



BUYERS GUIDE

PACKAGING, OPERATING
SUPPLIES & EQUIPMENT
FOR THE FOOD PROCESSING
INDUSTRY

2016-2017

***KOCH** Supplies - Over 130 Years of
the Right People, Right Products and Right Prices.*

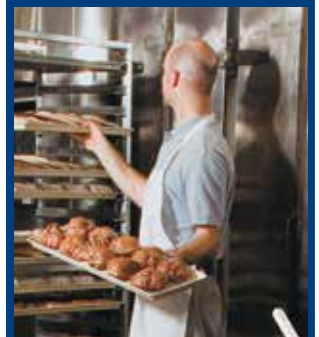

NOW OFFERING **CUSTOM PRINTED** SHRINK BAGS AND ROLLSTOCK

CLEAR, BLACK & PRINTED ROLLSTOCK FILMS

IMPROVED CLARITY

- Up to 50% clearer—improves retail shelf appeal.

BETTER MACHINABILITY

- Film conforms easier to machine tooling.

GREATER MEMORY

- Improved shrink creates a tighter, better looking package.

MORE ROBUST

- Wider operating window handles a greater variety of forming depths over a broader temperature range, making the film more forgiving and easier to use.
- Requires less heat and creates less demand on equipment.

SEALS THROUGH CONTAMINATES

- E-seal technology is the choice for value-added product applications.

APPROVED FOR HEAT TREATMENTS

- Cook-in applications up to 180°F for six hours.
- Post-pasteurization conditions up to 212°F for 30 minutes — Microwave re-heating up to three minutes on high power for previously cooked foods.

CALL OUR PACKAGING PROS FOR YOUR PACKAGING REVIEW

NO COST • NO PRESSURE • NO OBLIGATION



PRINTED ON BLACK



PRINTED ON CLEAR

ONE-COLOR, MULTI-COLOR AND PHOTOGRAPHIC CUSTOM PRINTED SHRINK BAGS



**MULTI-COLOR
RANDOM PRINT**



**MULTI-COLOR PRINT —
UP TO 10 COLORS**



**ONE-COLOR
IN-LINE PRINT**



PHOTOGRAPHIC IMAGE PRINTING

CLARITY™
FLEXIBLE PACKAGING

CRYOVAC®

Sealed Air
Food Care

**SEE PAGE 473
FOR MORE INFORMATION**

TABLE OF CONTENTS

About Us	2-3
Terms & Conditions, Shipping Info	4-5
Diversey J-Fill QuattroSelect Disp. System	6
Flexible Packaging Promo	7
Buy Pink	8
Go Green	9
Butchering Books	10
Game Season Promo	11
Metal Detectable Products	12

CLOTHING

Boots & Accessories	14-37
Work Shoes & Specialty Footwear	30, 34-35
Insulated Boots & Clothing	38-45
Gloves & Glove Accessories	48-63
Bouffant Caps, Hairnets & Beard Guards	74-76
Cover Sleeves	77
Aprons, Smocks, & Gowns	78-83
Disp. Clothing, Work Clothes & Frocks	86-91
Rainwear & Acid Suits	92-99

JAN/SAN

Scrub Brushes & Squeegees	101-109
Handles	110-111
Scrapers, Brooms, Sweeps & Dust Pans	112-115
Microfiber, Dust Mops, Mops & Access.	116-121
Sponges, Ceiling & Floor Brushes & Access.	122-126
Cleaning/Scouring Pads	127-128
Disposable Rags & Wipes	129-131
Absorbents, Anti-Slip Compounds, Vacuums	132-134
Sanitizers, Degreasers & Cleaners	135-147
Nozzles & Adapters, Hoses	148-155
Mixing Stations	156
High-Pressure Washers & Nozzles	157-158
Foamers, Sanitizing Systems	159-162
Soaps/Sanitizers & Body Wash	164-169
Lavatories, Sinks & Accessories	170-179
Paper Towels, Tissue Paper & Dispensers	180-182
Restroom Cleaners & Supplies	183-186
Ozone/Hydroxyl Machines, Deodorizers	187

MATERIAL HANDLING

Totes, Platters & Dollies	189-203
Steamer Pans & Food Boxes	201
Carts, Trucks, Storage & Combo Bins	204-209
Tilt Trucks, Pallets & Freezer Spacers	210-223
Shelving & Dunnage Racks	224-231
Buggies, Trucks, Drums & Pails	228-230
Wheels & Casters	232-235
Work Tables, Table Tops & Cutting Boards	236-239
Paddles, Shovels & Forks	240-245
Scoops, Scrapers & Food Containers	246-252
Pails & Buckets, Brute Drums	251-259
Trash Containers, Liners & Accessories	253-259

ERGONOMICS

Back Supports	262-263
Wrist & Elbow Supports	264
Knee Pads & Floor Grating	365
Floor Mats	266-267

SAFETY

Anti-Slip Tapes/Compounds & Safety Can	269
Lockout/Tagout & Locks	270-273
Fall Protection & Hi-Visibility Vests	274-275
Heat Protection, Sqwincher	276
Medical Supplies & First Aid Kits	278-283
Eye Protection	284-293
Ear Protection	294-306
Head Protection	307-309
Respirators	310-315
Cut Protection	316-329
Welding Protection	330

CUTLERY

Knives & Block Sets	322-355
Knife Holders & Scabbards	256-359
Sharpeners	360-369
Steels	370-373
Hooks & Hand Tools	374-380
Shears & Utility Knives	381-383

BLADES

Bone Collection System	385
Grinder Plates & Knives	386-387
Band Saw Blades	388-391
Circular Blades	391-393
Specialty & Tray Pack Blades	394-397, 399
Replacement Blades	400-401

PROCESSING

Jarvis® Stunners & Stun Accessories	403-412
Cattle Prods & Rattle Paddles	414-415
Dehider, Wellsaws & Bandsaws	416-421
Kromer™ Balancers	422-423
Trolleys, Hooks & Gambrels	424-425
Rail Switches	426-427
Stamps, Brands & Ink	428-429
Tagging System & Supplies	430-431
Handsaws, Hog Paddles, Weasand Clips & Misc. Tools & Supplies	432-434

FURTHER PROCESSING

Spices/Seasonings, Rubs & Marinades	436-442
Curing Pump, Cures & Supplies	442-447
Injector Needles	448-449
Food Slicers, Grinders	450
Casings & Stuffers	451-455
Netting, Zip Tyer & Netting Supplies	456-457
Smokehouse Supplies	458-459

PACKAGING

Vacuum Pouches	461-464
Bone Shields, Ribeye Covers & Food Safe Markers	465
Shrink Bags	466-473
Rollstock	473-475
Cook Chill Bags	476-477
Bag Sealers, Clipping Systems & Closures	478-479
Poly Meat Bags	480-481
Locker Paper, Freezer Paper & Cutters	482
Tape & Dispensers	483

PACKAGING (CONTINUED)

Film Wrap Dispensers	484
Foam Trays, Soaker Pads, Safe Handling Labels	485
Shrink Films, Low Density Poly Bags	486
Twine, Deli Papers, Aluminum Foil	487-488
Meat Boats, Deli Cups, Ziploc®	489
Sacks, Baskets, Cups, Ice Gel Packs	490

QUALITY CONTROL

OxyBaby Gas Analyzer, Leak Checker	492
pH Meter, Fat Analyzer, Clipboards	493
Stopwatches, Timers, Counters & Calculator	494
Metal Detectable Pens/Markers	495
Test Strips & Kits, Whirl-Pak Bags	496-497

SCALES

Hanging Scales	499
Digital Scales, Bench Scales	500-502
Calibration Weights	503
Dial & Floor Scales	504

THERMOMETERS

Thermometer Comparison Chart	506
Digital Thermometers	507-511
Bi-Metal & Dial Thermometers	512-513
Wall Therms & Probe Wipes	514
Specialty Thermometers	515
Calibration Devices & Chart	516-517
Recording Therms & Data Loggers	518-519

PLANT REMODELING

Wall Covering, Ceiling System	521-523
Floor Coatings	524
LED Lighting, Lightbulbs, Fixtures	525-530
Strip, Mesh & Air Doors	531-535
Interior, Flexible, Traffic & Service Doors	536-541
Cold Storage Doors & Repl. Parts	542-543
Lockers, Benches, Bollards & Covers	544-545

PLANT MAINTENANCE

Batteries, Flashlights	547-549
Coatings, Compounds & Duct Tape	550-551
Ladders	552-553
Work Carts & Trucks	554
Utility Brushes & Scrubbing Wipes	555
Blowers & Fans	556-557
Lubricants & Oils	558-560
Spill Kits, Drum Pumps & Spill Pads	561-563
Sprayers	564
Insect Control	565
Door Gaskets & Sealants	566
Floor Grating & Stands	567
Dock Chocks, Bumpers	568

SHIPPING

Tape & Dispensers	570-572
Stretch Film & Dispenser, Twine	573
Hand & Machine Strapping	574-575
Utility Knives	576
Markers & Temperature Control Ice Packs	577



Bunzl Processor Division is a leader in the food processing and food packaging industries that services national platforms, as well as multi-plant, single-plant, small shops and game processors. Bunzl offers an assortment of high-quality products designed specifically to meet the needs of the food service and food processing industry, under a private label product line called Prime Source®, as well as a myriad of branded exclusive products specific to the food processing industry such as EdgeMaster™ bandsaw blades, the ToteAll 2000® material handling system, Workhorse® protective wear, Processor's Choice Cures, Clarity™ Flexible Packaging options and many more. With more than 35,000 different supply items and 14 distribution centers serving Central and North America, including the Caribbean and Mexico, Bunzl Processor Division is an integral part of Bunzl Distribution Inc.

THE INDUSTRY'S MOST EXTENSIVE LINE OF FLEXIBLE PACKAGING

Bunzl Processor Division's line of packaging supplies is comprised of the most recognized, trusted and valued brands in the industry. BPD is the exclusive distributor for the **MultiVac P-Series** chamber packaging machines. For use with those machines, BPD offers over 300 different sizes of our **Clarity™** line of **Cryovac Shrink Bags** – *The size you want, in the quantities you need.* We'll also stock **Clarity™ Rollstock Film** for your forming and non-forming applications. Just call one of our packaging specialists and we'll do a no-charge, no-obligation review of your films. And if you choose BPD to be your supplier, we'll gladly stock all of your film sizes to reduce lead times and cost outlays for your business. Interested in **Clarity™ Vacuum Pouches**? BPD converts our own film in Kansas City and carries over 100 different sizes and structures. We can produce any custom bag you need – with lower costs, faster lead times and consistent, American-made quality. BPD also stocks a full line of meat bags, cook chill bags, poly bags and locker paper. Just give us a call for any of your packaging needs!

CUSTOMER SERVICE FROM PEOPLE WHO CARE

Bunzl Processor Division establishes close relationships with our vendors, and because of this our representatives are experts on all the products that we sell — giving them a professional working knowledge of how these products best serve the food processing industry.

Whether you have a rush order or need to arrange regular shipments, you can count on us for the friendliest, most dependable service. Our experienced team will answer your questions on pricing, product availability and any other technical questions you may have, as well as take your order.

WE STOCK WHAT WE SELL

Bunzl Processor Division is a leading distributor of plant operating supplies for the meat and food processing industry — offering such product categories as clothing, janitorial, sanitation, material handling, plant remodeling, safety, cutlery, scales, thermometers, processing supplies, seasonings, packaging as well as maintenance, repair and operation supplies (MRO).

Our inventory includes over 35,000 ready-to-ship items, so you don't have to wait long to receive the supplies you need. We are committed to getting your order shipped to you fast and complete — it's that simple!

EASY ORDER PLACEMENT

Call **1-800-456-5624** Monday through Friday between 7AM and 5:30PM Central time, and a member of the industry's most knowledgeable staff will be happy to address all your needs.

You can also fax your order to **1-800-329-5624** or you can even email it to: kochsupplies@bunzlusa.com

Or try out our convenient, easy-to-use online catalog. It has all your ordering needs in one place. Order online at www.bunzlkochsupplies.com 24 hours a day — 7 days a week. It's fast, easy and secure.

También ofrecemos asistencia al cliente en español. Llame al 800-746-7990 para comunicarse con nuestro Departamento de Exportaciones o con uno de nuestros representantes bilingües.

Payment options are easy as well — charge your order to any Visa, Master Card, American Express or Discover card. In addition, we accept checks over the phone and open credit terms are also available.

KOCH Supplies

Over 130 Years of the Right People, Right Products and Right Prices.

JARVIS®



POWER ACTUATED STUNNERS (PAS) TYPE-P & TYPE-C MODELS

Introducing Jarvis® Power Actuated Stunners (PAS) for stunning cattle, hogs, sows, sheep and other livestock.

SEE PAGES 403-411



- Comfortable, ergonomically designed handles.
- Renders animal insensible to pain before slaughter.
- Diverse applications, from smaller to larger sized livestock.
- Simple to use, operate and maintain.
- Ruggedly built for long service life.
- Different power load strengths available, (depending on usage).

**Looking for more stunner
replacements parts?
CALL FOR MORE INFORMATION
800-456-5624**

**Call to request
a FREE copy of our
Humane Stunning Catalog**



Bulls



Lambs & Piglets



Poultry



Fat Cattle



Small Sized Cattle



Sows & Boars



Hogs



Sheep



Goat

Shop our website 24/7! It's the best way to always find current pricing.

Stay connected with us:



**SIGN UP FOR OUR
eDEALS**



Exclusive offers that will not be found anywhere else!
eDeal sign-up form is available on our website.

www.bunzlkochsupplies.com • 800-456-5624

Ready to shop?

www.bunzlkochsupplies.com

will take you directly to our website.

The easy-to-navigate category links show all the products that are available on our website. From clothing to cleaning products and from cutlery to packaging supplies, you will find everything at your fingertips.

ORDERING FROM US IS EASY:



Phone Orders

800-456-5624

- Monday - Friday.
- 7:00 am - 5:30 pm **CST**.
- Knowledgeable sales staff.



Fax Orders

800-329-5624

- Order 24 hours a day, 7 days a week.



Online Orders

www.bunzlkochsupplies.com

- Order 24 hours a day, 7 days a week.
- Real time pricing.
- Secure.



Email Orders

kochsupplies@bunzlusa.com

- Order anytime.



Need Assistance?

Whether you have a rush order or need to arrange regular shipments, you can count on us for the friendliest, most dependable service. Our experienced staff will answer your questions on pricing, product availability and any other technical questions you may have, as well as take your order.



Purchase in case quantities and **SAVE MONEY!**

Our order-packing and expediting teams are working hard to get you the supplies you need when you need them. Ordering by the case allows us to efficiently fill your order. And because we don't have to break a case, we save time fulfilling your order — and then are able to pass that savings on to you.

Here's a quick look at how our pricing is structured:

Product Name & Item Number		Number of units per case.	Unit of measure.
ITEM NO.	PRODUCT	1-19	20+ EACH
1234 56789	Product Name.....	\$12.95	\$10.95

20 per case.

DISCOUNTED PRICE
Price per unit of measure when you purchase 20 items or more.

Price per each unit of measure.

It's easy to see how case quantity purchasing SAVES you money! Here's an example:

Buy 18 individually for \$12.95 each
and spend a total of \$233.10

OR

Buy 20 by the case for \$10.95 each
and spend only \$219.00.

You Save \$14.10 & receive 2 additional units!
Get MORE...Pay LESS!

Watch for these symbols:



Shipped by truck freight. Freight rates are available when ordering.



Products marked with this image are eco-friendly and environmentally safe.



Product complies with HACCP regulations.



Products Made in the USA



These products are considered hazardous materials, and therefore could require special shipping. Call for details.



Certain items in this catalog are not returnable and have a "No Return" symbol next to them.

MSDS SHEETS ONLINE

You can find MSDS sheets on our website www.bunzlkochsupplies.com



Scan QR codes with your mobile device app for direct links to websites, videos, & much more.

TERMS AND CONDITIONS

Prices

Prices in this catalog are current prices at publication and are subject to change without notice. In the rare event of a printing error, we reserve the right to charge the correct price. Confirm current prices and availability by phone, fax, or e-mail. Prices are in U.S. dollars and do not include applicable taxes. Current up-to-date pricing can be found on our website www.bunzlkochsupplies.com.

Payment Terms



We accept Visa®, MasterCard®, American Express®, Discover® and checks by phone (via TeleCheck®). We offer credit terms of Net 10 days for customers with a minimum monthly volume of \$500, subject to credit approval.

International Customers

Please contact us directly for a "pro forma quotation" with current pricing, appropriate freight, duty, taxes and clearance costs.

Payments may be made in U.S. dollars, Visa®, MasterCard®, American Express®, Discover®, bank transfer, or irrevocable Letter of Credit confirmed by any U.S. bank. Include the invoice number with all payments.

Please note: some items are not available to be shipped outside of the U.S. Check with your sales representative for details.

Specifications Changes

Due to continuing improvements, product specifications and pricing are subject to change without notice.

Discounts

Discounted prices for certain catalog items purchased in quantity do not apply to orders shipped outside the United States.

Satisfaction Guarantee

When purchasing from our catalog, you can rest assured that any product you order will meet your expectations – guaranteed! That's a promise from our friendly and knowledgeable Customer Service Representatives. However, in the rare case that any stocked supply item fails to meet with your expectations or approval, simply call our toll free number within 30 days and we can arrange for a repair, refund, exchange or credit towards your next purchase, except for those items noted as "No Return" items.

Call for warranty information on non-stock or special order items (i.e. equipment, doors, walls, etc.).

A restocking or repair fee may apply on certain special order items.

Shipping

Unless specified, we will determine the most expedient and efficient means of shipment based on dimensional weight - UPS or LTL (less than truckload). Alternate delivery may require additional cost. Appropriate charges will be added to your invoice.

Bunzl Processor Division will not be liable for any claim, loss, or damage caused in whole or in part due to delay in or failure to make delivery when such delay or failure is directly or indirectly caused by act of God; strike or other labor difficulty; transportation problems; accident; act of any civil or military authority; act of war; or act of purchaser; or by the occurrence of any other contingency beyond Bunzl Processor Division's reasonable control.

Receiving/Claims

It is the buyers responsibility to thoroughly inspect shipments upon receiving.

Prior to signing for your items, check the number of packages received, as well as the condition of the product. Failure to do so will negate the ability to claim damages. Notification of short shipments or damage must occur within 2 business days of receipt of product for credit to be considered.

Report the details immediately to our Customer Service Department by calling **800-456-5624**. Keep the carton and all packing materials. Notify shipper of shortage or obvious damage at time of delivery.

Returns

Please call our Customer Service Department to obtain a return authorization number before returning items.

When you call, please provide us with:

- Our reference number (on packing slip) or invoice number.
- Your purchase order number.
- Reason for return.
- Date of purchase.

All items returned due to duplication or a change of need must be in unused, resalable condition and in its original packaging -- within 30 days. Returned items may be subject to a restocking fee. Items returned due to damage occurring during shipping or defective products must be packaged so no further damage occurs.

Note: Returns without prior return authorization will be charged a re-stock fee and may be refused.

Note: Certain items in this catalog are not returnable and have a "NO RETURN" symbol next to them:



Some of these items include:

- Direct food contact items such as: casings, seasonings, packaging products, etc.
- Medicines and medical supplies.
- Certain chemicals, or coatings.
- Stunner loads and solvents.

Confirming Orders

Please do not send a confirming order. If in your system you must send a confirming order, please mark it clearly as confirming to avoid duplication of orders sent.

**RECEIVE FREE
GROUND SHIPPING* through UPS
when you place an order for \$400.00
or more from this Buyers Guide!**

*FREE SHIPPING does not include UPS Next Day Air, UPS 2nd Day or UPS 3rd Day Select. Certain items may not qualify.

This offer is good only on orders shipped UPS Ground in the 48 contiguous states. Based on dimensional weight, we will determine the most efficient means of shipment, either UPS or LTL. Products may ship by truckline.



J-Fill® QuattroSelect® Dispensing System

Wall-mounted dispensing system that accurately dispenses four different products into bottles or buckets. This system is safer, more reliable and more accurate than any other chemical dispensing platform in the industry.

- Simple bottle installation. Simply select four cleaning products from the list below.
- One-handed low flow bottle filling, or use the hose to fill a bucket.
- No metering tip installation — bottles come pre-tipped to ensure dilution accuracy and cost control.
- Easy to repair, quick change manifold.
- Powder-coated locking steel doors to prevent misuse.
- Product identification windows.
- Drip tray with drain hose.
- Meets ASSE 1055-B back-flow prevention requirements.

► **Unit Dimensions:**
 24.25" h x 18.5" w x 7.5" d
Weight: 15-lbs.
Low Flow Rate: 1.5 gpm
High Flow Rate: 3.1 gpm
Water In-Let Hose: 4'
Remote Bucket Fill Hose: 8'
Drip Tray Drainage Hose: 8'
Water Pressure: 30-85 psi
Water Flow: Less than 2.0 gpm
Water Temperature: 50-100°

ITEM NO.	PRODUCT
1520 6426	QuattroSelect® with Safe Gap
1520 4386	QuattroSelect® with Air Gap

SEE PAGES 138-139
 FOR MORE INFORMATION



Remote high flow bucket/autoscrubber fill gun.



SmartValve™ product selection.



Low flow bottle filling option.



Simple installation.

Choose four chemicals/cleaners for your J-Fill dispensing system:

ITEM NO.		pH	DILUTION RATE	FINISHED PER BOTTLE	FINISHED PER CASE
1520 1512	A. Alpha-HP® Multi-Surface Cleaner	12	1:64	42.5 gal.	85 gal.
1520 2650	B. Crew® Bathroom Cleaner & Scale Remover	3.9	1:18	11.9 gal.	23.8 gal.
1520 0790	C. Crew® Multi-Purpose Restroom Cleaner	8.6	1:16	10.5 gal.	21 gal.
1520 8763	D. Crew® Restroom Floor/Surface SC Non-Acid Disinfectant	6-8	1:256	169 gal.	338 gal.
1520 0791	E. Crew® Shower, Tub & Tile Cleaner	0.54	1:40	26.4 gal.	52.8 gal.
1520 5783	F. Glance® HC Glass Cleaner	11.5	1:40	26.4 gal.	52.8 gal.
1520 0760	G. Glance® N.A. Glass Cleaner	7	1:40	26.4 gal.	52.8 gal.
1520 0771	H. GP Forward® SC General Purpose Cleaner	12.9	1:128	84.5 gal.	169 gal.
1520 6034	I. J-512 Sanitizer	7.75	1:512	338 gal.	676 gal.
1520 3934	J. Morning Mist Disinfectant	7	1:64	42.5 gal.	85 gal.
1520 0789	K. PERdiem™ General Purpose Cleaner w/Hydrogen Peroxide	2	1:64	42.5 gal.	85 gal.
1520 0209	L. Spitfire® SC Power Cleaner	11.7	1:12	8 gal.	16 gal.
1520 0839	M. STRIDE HC Neutral Cleaner	6.5-7	1:375	247.5 gal.	495 gal.
1520 4329	N. Virex® II 256 Germicidal Cleaner	10.2	1:256	169 gal.	338 gal.



CALL 800-456-5624 FOR PRICING AND TO ORDER.



All chemicals/cleaners are 2.5-liter bottle concentrates.

Packaged 2 bottles per case.

For chemical Safety Data Sheet information visit www.bunzlmsds.com

CLARITY™
FLEXIBLE PACKAGING

CRYOVAC®

Sealed Air
Food Care

SHRINK BAGS

Genuine Cryovac® shrink bags now in smaller quantities
— only available from Bunzl Processor Division!



CLARITY™
FLEXIBLE PACKAGING

Call for your **FREE** copy of our Flexible Packaging Catalog, or visit our website at www.bunzlkochsupplies.com to view our interactive catalog.

THE SIZE YOU NEED IN THE QUANTITY YOU WANT.

COOK CHILL BAGS
PAGES 476-478



SHRINK BAGS
PAGES 466-473



POLY MEAT BAGS
PAGES 480-481



FORMING & NON-FORMING ROLLSTOCK
PAGES 473-475



VACUUM POUCHES
PAGES 461-464



ZIPPERED VACUUM POUCHES
PAGE 464



GOLD METALLIC VACUUM POUCHES
PAGE 463



PRICES ARE SUBJECT TO CHANGE — VISIT OUR WEBSITE FOR CURRENT PRICING.

SHOW YOUR SUPPORT FOR BREAST-CANCER AWARENESS

Show your support for survivors while enjoying these quality products.

Pink Frame Scratch Resistant Eva® Safety Glasses

Lightweight rimless design.



See page 287 for pink eyewear strap.

ITEM NO.	SIZE	COLOR	EACH	
			1-11	12+
6292 09001	Regular	Clear/Pink	\$4.95	\$3.95
6292 09101	Petite	Clear/Pink	4.95	3.95
6292 09061	Regular	Gray/Pink	4.95	3.95
6292 09111	Petite	Gray/Pink	4.95	3.95

Pink-handled "Little Vicky" Paring Knife

- Pink nylon handle. • 3.25" blade length.
- High carbon stainless steel.

VICTORINOX
SWISS ARMY
FACTORY AUTHORIZED DISTRIBUTOR



ITEM NO.	PRODUCT	EACH	
		1-11	12+
3367 61151	Pink Handled Little Vicky	\$5.25	\$3.85

Pink Bouffant Cap

- Comfortable & cool to wear.
- 100 per bag.

See page 75 for more available colors.



ITEM NO.	SIZE	PER BAG	
		1-9	10+
2466 01385	21"	\$6.45	\$5.95
2466 01525	24"	\$6.95	\$6.45

MAX® Small Foam Disposable Earplugs

See page 295 for more details.

Honeywell
HOWARD LEIGHT



▶ 100 pair per dispenser box — 10 boxes per case.

ITEM NO.	PRODUCT	PER BOX	
		1-9	10+
3140 01885	MAX® small pink	\$29.95	\$28.95

V-GARD® Safety Hard Hat

- Meets or exceeds ANSI Z89.1-2009 for safety performance.
- A versatile shell design featuring strength and rigidity in a lightweight hard hat.



Adjustable Staz-On Suspension.



Adjustable Ratchet Suspension.



See page 307 for ALL available colors.

ITEM NO.	PRODUCT	EACH	
		1-19	20+
3085 53641	PINK w/ Staz-On suspension	\$9.95	\$8.95
3085 52301	HOT PINK w/ Ratchet suspension	14.95	13.95

Small Pink Goggles

See page 293 for more details.



ITEM NO.	PRODUCT	EACH	
		1-11	12+
3425 51461	Goggles	\$2.95	\$1.95

Pink Safety Vest

See page 275 for more Safety Vests



ITEM NO.	PRODUCT	EACH
3425 17281	Safety Vest	\$6.95

Foldable Pink Earmuffs

▶ 12 per case.



See page 305 for more info

NRR-23

ITEM NO.	PRODUCT	EACH	
		1-11	12+
3425 42421	Foldable Earmuffs	\$9.95	\$8.95

SHOWA N-DEX 6205PF BWC™ (Because We Care) Pink 4-Mil. Nitrile Disposable Gloves

- Powder-free. • Ambidextrous.
- 9.5" long with slightly textured fingertips.
- 100 gloves per box.



SHOWA



ITEM NO.	SIZE	PER BOX	
		1-9	10+
3841 62055	X-Small . . . 6	\$15.95	\$14.95
3841 62065	Small . . . 7	15.95	14.95
3841 62075	Medium . . . 8	15.95	14.95
3841 62085	Large . . . 9	15.95	14.95
3841 62095	X-Large . . . 10	15.95	14.95

The Lady Monarch Pink Steel Toe Boot

- Pink PVC upper, reinforced shank, black lug sole.
- Steel toe is ASTM F2413-11 compliant.
- 100% waterproof.

See pages 15-29 for more boots.

ITEM NO.	SIZE	PAIR	
		1-5	6+
3161 36051	5	\$24.95	\$23.95
3161 36061	6	24.95	23.95
3161 36071	7	24.95	23.95
3161 36081	8	24.95	23.95
3161 36091	9	24.95	23.95
3161 36101	10	24.95	23.95
3161 36111	11	24.95	23.95



Pink Knit Gloves

- 100% acrylic.
- Seamless knit.
- Ambidextrous.



One size fits all.

▶ 12 pairs per case.

ITEM NO.	SIZE	PER CASE	
		1-11	12+
3425 13325	Pink Knit	\$21.95	\$20.95

Work Gloves

ITEM NO.	PRODUCT	PAIR
3425 88601	Work Gloves	\$13.95



See page 53 for more info

PINK PRODUCTS

PRICES ARE SUBJECT TO CHANGE — VISIT OUR WEBSITE FOR CURRENT PRICING.

GO GREEN

GREEN PRODUCTS

Enviro Terra™ Acid Replacement Cleaner

A totally natural cleaner that combines the high performance of acids with the mildness of liquid dish soap.

- Contains the same cleansing power of acids, without the unpleasant side effects such as skin burns and invisible toxic fumes.
- Effectively removes calcium, lime, rust and other deposits typically found in descaling and rust removal applications.
- Does not have to be shipped, handled, stored or disposed of as a hazardous material. In fact, it is biodegradable and non-corrosive.
- Special clinging action allows longer dwell time on vertical surfaces – easily cleaning complex surfaces like piping, valves and crevices without leaving film or residue.



- Perfect product for manufacturing equipment, building maintenance, food services and washrooms.
- Non-toxic, non-corrosive, non-fuming, non-caustic, and non-flammable.



Safe on skin!



Can be applied with an Industrial Foamer No. 3013 30031.

► Can be applied with foamers on pages 159-162.

► 6 bottles per case.

ITEM NO.	PRODUCT	PER GALLON BOTTLE	1-5	6+
2117 01351	Acid Replacement Cleaner		\$19.95	\$18.95



UNIVERSAL SUPER ABSORBENT

The safe, easy and economical spill clean up.

- Absorbs 7-1/2 times more than clay — up to 14-gal. per box.
- More economical than paper towels.
- Absorbs oil & water based liquids.
- Lightweight & easy to handle.
- Non-toxic & environmentally friendly.
- Accepted by landfills — non-leaching.
- Quick absorption for fast clean up.
- Leaves surface dry and slip free.
- Meets USDA, FDA & EPA requirements.

Spill Clean-Up 6-Quart Plastic Bottle



- Plastic bottles with screw-on caps designed to fit in the Spill Station (shown on page 563). Refilling the bottles is simple and easy, saves time, money and the environment.



► Also available in 25-lb. Box. Ideal for refilling 6-qt. bottles. See page 132 for more info.

► 4 bottles per case.

ITEM NO.	PRODUCT	WEIGHT	CASE
6017 0036	6-Quart Bottle	10-lbs.	\$49.95
6017 0025	25-lb. Box	25-lbs.	29.95

GOJO MULTI-GREEN® Hand Cleaner, 2,000-mL

- Multi-purpose hand cleaner removes light to medium industrial soils and dirt.



- Contains a natural, citrus solvent cleaner and non-abrading scrubbing particles.

► For manual dispensers see page 167-169.

ITEM NO.	PRODUCT	CASE
3540 0018	2,000-mL. Multi-Green (4 per case)	\$99.95
3540 0042	5,000-mL. Multi-Green (2 per case)	69.95

GOJO Green Certified Foam Hand Cleaner

Be environmentally responsible without sacrificing product performance.

- A mild, biodegradable foam soap formula certified by Green Seal™ and EcoLogo™ to meet their joint standard (GS-41/CCD-104) for hand cleaners and hand soaps.



ITEM NO.	PRODUCT	EACH
3540 15021	7.5 fl. oz.	\$3.95

Knit Eco-Gloves®

Go 'green' with Eco-Gloves® - made from recycled post-consumer plastics.

- Using EarthSPUN™ green-certified technology, recycled plastic bottles are processed into fibers that are used to create Eco-Gloves®.
- Recycled fibers shrink less than normal gloves, extending life of glove.
- Machine-knitted wrist.



Made from recycled plastic bottles.

► 12 pair per pack — 40 packs per case.

ITEM NO.	COLOR	ONE SIZE	PER DOZEN	
			1-39	40+
7419 20075	Green		\$9.95	\$8.95
7419 11075	Blue		9.95	8.95
7419 70075	Gray		9.95	8.95

BROWSE THROUGH THIS BUYERS GUIDE TO FIND MORE GREEN PRODUCTS
LOOK FOR THE "GO GREEN" SYMBOL



- Green Cleaners, PAGE 135
- GOJO Green Cleaners, PAGE 165
- XSORB Spill Kit, PAGE 563

PRICES ARE SUBJECT TO CHANGE — VISIT OUR WEBSITE FOR CURRENT PRICING.

BUTCHERING BOOKS



Butchering Beef by Adam Danforth *The Comprehensive Photographic Guide to Humane Slaughtering and Butchering Beef.*

Using detailed, step-by-step photography of every stage of the process, Adam Danforth shows you exactly how to humanely slaughter and butcher cattle for beef. From creating the right pre-slaughter conditions to killing, skinning, keeping cold, breaking the meat down, and creating cuts of meat you'll recognize from the market, Danforth walks you through every step, leaving nothing to chance.

- Author: Adam Danforth with foreword by Temple Grandin.
- 342 pages.

ITEM NO.	PRODUCT	EACH
G817 18331	Butchering Beef, hardback.	\$29.95



Adam Danforth is the James Beard and IACP award-winning author of these two books.

Butchering Poultry, Rabbit, Lamb, Goat & Pork by Adam Danforth *This comprehensive reference is the only guide you need to successfully, safely, and humanely slaughter and butcher poultry, rabbit, lamb, goat, and pork.*

This book covers food safety, butchering/laughter techniques, packaging and freezing as well as tools and equipment.

- Author: Adam Danforth with foreword by Joel Salatin.
- 456 pages.



ITEM NO.	PRODUCT	EACH
G817 18261	Butchering Poultry, Rabbit, Lamb, Goat & Pork, hardback	\$29.95

The Art of Beef Cutting by Kari Underly *A Meat Professional's Guide to Butchering and Merchandising.*

Kari Underly's book, *The Art of Beef Cutting*, was nominated for a James Beard Foundation Award and International Association of Culinary Professional's Award in 2012. She is the founder of the Muscolo Meat Academy, a career academy offering education and Certification for tomorrow's meat professionals. Kari's career in the meat business is evidence of her commitment to the butchery trade -- playing a role in the development of several popular cuts including the flat iron steak, and chuck eye country style ribs. And training and educating groups across the country through her consulting firm Range, Inc.

This manual, with step-by-step instructions and photography, is the one you want to really understand and practice "The Art of Beef Cutting".

- 232 pages, hardcover

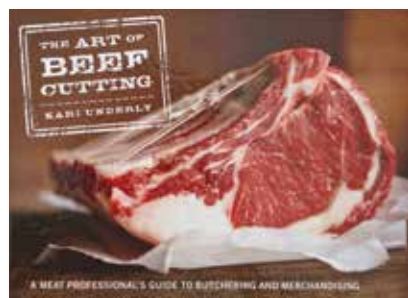

Kari Underly,
Founder and Dean of



ITEM NO.	PRODUCT	EACH
H132 95771	The Art of Beef Cutting, hardback.	\$49.95

GAME SEASON

SEE PAGES 358-359 FOR MORE GAME SEASON PRODUCTS

Swedish FireKnife™

More than just a knife, it's also a firestarter!

- Includes an original Swedish FireSteel® Scout fire starter to be used with the specially ground back of the knife lasts approximately 3,000 strikes.
- High-friction, anti-slip rubber handle.
- Polypropylene sheath with drain hole and belt clip.
- Reliable at all altitudes and in cold or wet weather conditions — produces a 5,400°F (2,980°C) spark.
- 8.9" overall length. 3.9" blade length.
- Weighs only 3.4-oz.



Igniter tool tucks into knife handle for safe keeping.



ITEM NO.	PRODUCT	EACH
G965 03621	Swedish FireKnife™	\$37.95

12-Piece Game Processor Field Kit

Great for the hunter, camper or outdoor chef.

Kit Includes:

- 3" Caping Knife
- 4.25" Gut Hook Skinner
- 5.5" Boning/Fillet Knife
- 8" Bowie Style Butcher Knife
- Game Shears
- Tungsten Carbide V-Sharpener
- Carving Fork
- Game Cleaning Gloves
- 10" Wood/Bone Saw
- Rib-Cage Spreader
- Cutting Board
- Hard Side Carry Case



ITEM NO.	PRODUCT	EACH
3344 10011	Game Processor Field Kit	\$79.95

Fishing Knife

- Blade made of Swedish cold-rolled stainless steel.
- High-friction, anti-slip rubber handle.
- "Easy-Clean" polypropylene sheath belt loop.
- 3.5-oz.



Includes safety clip on sheath to hold knife securely

ITEM NO.	PRODUCT	EACH
G965 18171	Fishing Knife. . . 6" blade . . .	\$34.95

Wood Devil Hand Axe

The ultimate hand-axe for chopping, splitting & quartering big game.

- Full tang 3Cr13 stainless steel construction with black oxide protective coating.
- Ergonomic non-slip Thermo Plasticized Rubber handle ensures a positive grip -- even when wet.
- Two hammer surfaces: on back of head & on butt of handle.
- Includes a nylon sheath.



ITEM NO.	PRODUCT	EACH
3344 10021	Wood Devil Hand Axe. . .	\$39.95

Camo Print Locker Paper

LOCKS OUT freezer burn up to 9 months.



ITEM NO.	PRODUCT	PER ROLL	
		1 - 19	20+
1090 9217	18" x 600-ft.	\$49.95	\$47.95

Whitetail Skinner Knife with 3" Blade

- Razor sharp cutting hook opens game like a zipper.
- T-shaped handle allows use of both hands.
- Chrome-Moly AUS-8A stainless steel 3" blade.
- Full-grain leather sheath is included.



ITEM NO.	PRODUCT	EACH
3344 20101	Whitetail Skinner Knife. . .	\$59.95

Clarity™ Game Season Poly Meat Bags

SEE PAGE 480 for more Clarity™ E-Z Pak Poly Meat Bags

ITEM NO.	STOCK BAGS, KEYHOLE PRINTED	PER BOX	
		1-9	10+
3546 1075	1-lb. 4-1/4" x 10-1/2" . . . Camo Game	40.95	37.95
3546 1399	2-lb. 4-1/4" x 13-1/2" . . . Camo Game	45.95	42.95
3546 5001	1-lb. 4-1/4" x 10-1/2" . . . Wild Game	40.95	37.95
3546 5002	2-lb. 4-1/4" x 13-1/2" . . . Wild Game	45.95	42.95
3546 5005	5-lb. 6" x 18" Wild Game	67.95	64.95
3546 3069	1-lb. 4-1/4" x 10-1/2" . . . Game Birds	40.95	37.95



WE ARE YOUR GAME SEASON HEADQUARTERS

Follow our GAME SEASON board on **PINTEREST!**

Gear up and join us: www.pinterest.com/bpdkochsupplies

Request your **FREE** copy of our **GAME SEASON CATALOG** CALL: 800-456-5624

Sportsman Pocket Stone

Ideal for sharpening scissors & knives.

- Convenient and easily transported.
- Comes in a blue protective case.



The perfect sharpener for the on-the-go sportsman who needs to keep a sharp edge on their knife.



ITEM NO.	PRODUCT	DIMENSIONS	EACH
4808 07051	Pocket Stone . . .	3" x 1-1/2" w x 1/2" h	\$16.95

Spartan Camo Pocket Knife

- Stainless steel.
- 12 tools.

SEE PAGE 359 for more pocket knives.



ITEM NO.	PRODUCT	EACH
3367 33531	Camo Pocket Knife.	\$27.95

Metal Detectable Products

Metal detectable products provide an added measure of safety around food processing areas.

5-mil. Metal Detectable Powder-Free Gloves

- Detectable in the 50Khz — 1Mhz range to ensure detection should the glove fall into product on the line.
- PVC glove is powder-free.



Easy to detect in food.

> 100 per box — 10 boxes per case.

ITEM NO.	SIZE	PER BOX	
		1-9	10+
7195 47005	Small	\$10.95	\$9.95
7195 47015	Medium	10.95	9.95
7195 47025	Large	10.95	9.95
7195 47035	X-Large	10.95	9.95

3M™ UltraFit™ Metal Detectable Reusable Earplugs

NRR-25 dB*

- Non-toxic, non-allergenic flexible polymer.
- Soft, pliable, reusable earplugs are washable for extended use.
- Each "reusable" pair is poly-bagged.

! SEE WARNING on page 297.



Embedded metal ball bearing allows metal detection.



> 200 pair per box. EACH

ITEM NO.	PRODUCT	1-199	200+
3207 40171	UltraFit™ w/Cord	\$1.75	\$1.45

Detectable, Retractable, Pressurized Pen

For use in cold environment applications only. Writes even in a freezer.

- Pen body is constructed from a polypropylene mix, containing a non-toxic, metal-detectable additive.
- Body is shatterproof and will not splinter into small segments.
- Pressurized ink cartridge for smooth ink flow.
- Available in blue, green and red body colors for ease in color-coding work spaces to prevent cross-contamination.



> 25 pens per box.

ITEM NO.	PRODUCT	BOX
B639 22015	Blue Body, Black Ink	\$189.95
B639 22045	Red Body, Black Ink	189.95
B639 22055	Green Body, Black Ink	189.95
B639 22005	Blue Body, Blue Ink	189.95
B639 22025	Red Body, Blue Ink	189.95
B639 22035	Green Body, Blue Ink	189.95

Woven Metal Detectable Bandage



- 1" x 3" size.
- Blue fabric.

> 100 bandages per box.

ITEM NO.	PRODUCT	BOX
0047 64605	1" x 3" Metal Detectable Bandages	\$9.95



Metal Detectable Hand Scrapers

- No seams or cracks to encourage bacterial growth.
- Available in two sizes:
Small: 3" x 8"
Large: 4.4" x 9.7"



SMALL				LARGE			
ITEM NO.	COLOR	1-11	12+	ITEM NO.	COLOR	1-11	12+
5281 02251	Green	\$9.95	\$8.95	5281 02301	Green	\$11.95	\$10.95
5281 0226	Blue	9.95	8.95	5281 02311	Blue	11.95	10.95
5281 02271	Red	9.95	8.95	5281 02321	Red	11.95	10.95
5281 02281	Gray	9.95	8.95	5281 02331	Gray	11.95	10.95

Check out these best selling metal detectable products:

PRODUCT	PAGE NUMBER
POWDER-FREE DISPOSABLE GLOVES	72
DRAIN PLUG FOR STAINLESS VATS	217
MIXING PADDLE SCRAPERS	240
SHOVELS 224	244
HAND SCOOPS	250
HAND SCRAPERS	250
PENS & MARKERS	495
BANDAGES	278
ORBITER RETAINER FOR EYEGLASSES	287
EARPLUGS	300-301
PARING KNIFE	352



CLOTHING

FIND IT FAST



Boots & Accessories	14-29
Work Shoes	30
Insoles, Socks & Boot Liners.	31
Boot Racks	32
Boot Wash Stations	33
Overshoes, Overboots & Galoshes	34-35
Shoe & Boot Covers	36-37
Insulated Boots & Clothing	38-45
Thermal Hand Protection	48-50
Gloves	45, 51-63
Disposable Gloves, Accessories	64-73
Bouffant Caps, Hairnets, Beard Guards. . .	74-76
Cover Sleeves.	77
Aprons & Gowns.	78-83
Disposable Clothing	86-87
Work Clothes & Laundry Bags.	88-89
Frocks.	90-91
Rainwear & Acid Suits	92-99

CHOOSING THE RIGHT BOOT

Boot Chemical Resiliency Comparison

The chart below should help you determine what boot is right for you, based on what chemicals or liquids you use during your everyday applications.

👍 EXCELLENT ✓ GOOD ✓ FAIR 🖐️ POOR



LIQUID/CHEMICAL TYPE	RUBBER	NEOPRENE	POLY/PVC/NITRILE	URETHANE/PVC
Acetic Acid	✓ FAIR	✓ GOOD	✓ GOOD	🖐️ POOR
Acetone	🖐️ POOR	✓ FAIR	🖐️ POOR	🖐️ POOR
Ammonium Hydroxide	✓ GOOD	👍 EXCELLENT	👍 EXCELLENT	✓ GOOD
Animal Fats	🖐️ POOR	👍 EXCELLENT	✓ FAIR	✓ FAIR
Benzene	🖐️ POOR	🖐️ POOR	🖐️ POOR	🖐️ POOR
Bleach	🖐️ POOR	✓ GOOD	✓ GOOD	✓ GOOD
Butter	🖐️ POOR	👍 EXCELLENT	✓ GOOD	✓ GOOD
Buttermilk	🖐️ POOR	👍 EXCELLENT	✓ GOOD	✓ GOOD
Castor Oil	👍 EXCELLENT	✓ GOOD	👍 EXCELLENT	👍 EXCELLENT
Chlorine Water	✓ FAIR	✓ FAIR	✓ GOOD	✓ GOOD
Citric Acid	👍 EXCELLENT	👍 EXCELLENT	👍 EXCELLENT	👍 EXCELLENT
Coconut Oil	🖐️ POOR	✓ GOOD	✓ FAIR	✓ FAIR
Cottonseed Oil	🖐️ POOR	✓ GOOD	✓ GOOD	✓ GOOD
Ethyl Alcohol	👍 EXCELLENT	✓ GOOD	👍 EXCELLENT	✓ GOOD
Formaldehyde	✓ GOOD	✓ GOOD	👍 EXCELLENT	✓ GOOD
Gasoline	🖐️ POOR	🖐️ POOR	✓ GOOD	✓ GOOD
Grease	🖐️ POOR	✓ GOOD	👍 EXCELLENT	👍 EXCELLENT
Hydraulic Oil	🖐️ POOR	🖐️ POOR	👍 EXCELLENT	👍 EXCELLENT
Hydrochloric Acid	🖐️ POOR	🖐️ POOR	👍 EXCELLENT	🖐️ POOR
Lactic Acid	👍 EXCELLENT	👍 EXCELLENT	👍 EXCELLENT	👍 EXCELLENT
Lard Oil	🖐️ POOR	✓ GOOD	✓ GOOD	✓ GOOD
Linseed Oil	🖐️ POOR	👍 EXCELLENT	✓ FAIR	✓ FAIR
MEK	✓ FAIR	✓ GOOD	🖐️ POOR	🖐️ POOR
Methyl Acetate	🖐️ POOR	✓ FAIR	🖐️ POOR	🖐️ POOR
Methylene Chloride	🖐️ POOR	🖐️ POOR	🖐️ POOR	🖐️ POOR
Milk	✓ GOOD	👍 EXCELLENT	👍 EXCELLENT	👍 EXCELLENT
Mineral Oil	🖐️ POOR	👍 EXCELLENT	✓ GOOD	✓ GOOD
Naphtha	🖐️ POOR	🖐️ POOR	✓ FAIR	✓ GOOD
Nitric Acid Concentrate	🖐️ POOR	🖐️ POOR	✓ GOOD	🖐️ POOR
Olive Oil	🖐️ POOR	✓ GOOD	✓ GOOD	✓ GOOD
Perchloroethylene	🖐️ POOR	🖐️ POOR	✓ FAIR	🖐️ POOR
Soaps	✓ GOOD	👍 EXCELLENT	👍 EXCELLENT	👍 EXCELLENT
Sodium Hydroxide	👍 EXCELLENT	👍 EXCELLENT	👍 EXCELLENT	👍 EXCELLENT
Sulfuric Acid, 50%	✓ GOOD	👍 EXCELLENT	👍 EXCELLENT	🖐️ POOR
Toluene	🖐️ POOR	🖐️ POOR	🖐️ POOR	🖐️ POOR
Trichorethylene	🖐️ POOR	🖐️ POOR	✓ FAIR	🖐️ POOR
Vegetable Oil	🖐️ POOR	👍 EXCELLENT	✓ FAIR	✓ FAIR

NOTE: Any of our boots can be ordered and worn by men or women. There is a two size difference between men's and women's boots. A woman ordering a man's boot should order two sizes smaller than her regular size. **Example: women's size 9 would order men's size 7.**

What does two-stage injection molded mean?

Many boots are manufactured by an injection molded process. This two-stage process, where two compounds are injected at the same time, results in an upper that is soft and flexible, while creating a highly abrasion-resistant boot outsole with a different compound. This process gives the wearer greater comfort without sacrificing durability.

Is there a difference in the type of sole on the boot?

There are many types of soles, but the two most common are the cleated sole and the chevron sole. The cleated sole is usually worn for outdoor applications because it provides good traction over a variety of surfaces. It is a self-cleaning sole and helps reduce hydroplaning. The chevron sole can be worn indoors or out, but is best used on hard and wet surfaces because of its slip-resistant design.



FIND IT FAST

Poly Boots 16-17
 PVC Boots 15, 18-22
 Muck Boots 23
 PuroFort Boots 24
 Neoprene Boots 28-29
 Work Shoes 29-30
 Insoles, Socks & Boot Liners . . 31
 Boot Racks 32
 Boot Wash Station 33
 Overshoes & boots 34-35
 Freezer Boots 38

Order online anytime at www.bunzlkochsupplies.com



Lug sole patterned bottom

The Lady Monarch Pink Steel Toe Boots

- Pink PVC upper, black lug sole.
- Steel toe is ASTM F2413-11 compliant.
- Injection molded for seamless construction and complete waterproof protection.
- Reinforced PVC shank for added support.
- Cut off band for height adjustment.
- Replaceable cushion insoles.
- 100% waterproof.



ITEM NO.	SIZE	PER PAIR	
		1-5	6+
3161 36051	Women's, Size 5	\$24.95	\$23.95
3161 36061	Size 6	24.95	23.95
3161 36071	Size 7	24.95	23.95
3161 36081	Size 8	24.95	23.95
3161 36091	Size 9	24.95	23.95
3161 36101	Size 10	24.95	23.95
3161 36111	Size 11	24.95	23.95

▶ 6 pair per case.



SEE PAGE 8 FOR MORE PINK PRODUCTS

NOTE: Any of our boots can be ordered and worn by men or women. There is a two size difference between men's and women's boots. A woman ordering a man's boot should order two sizes smaller than her regular size. **Example: women's size 9 would order men's size 7.**

**MIX & MATCH SIZES
TO MAKE YOUR CASE AND SAVE!**

POLYMAX® BOOTS

Tough PVC/poly blend feels and wears like neoprene and withstands continued exposure to animal fats and blood.

- Steel toe meets ASTM F 2413-11 standard.
- Self-cleaning Ultra-Grip® sole for extreme abrasion and slip-resistance.
- 16" upper with 12" and 14" cut-off lines.
- Built-in steel shank.
- Kick-off lug.



Brown PolyMax® Boot

STEEL TOE ➤ 6 pair per case.

ITEM NO.	SIZE	PER PAIR	
		1-5	6+
3161 81361	Men's, Size 6	\$67.95	\$66.95
3161 81371	Size 7	67.95	66.95
3161 81381	Size 8	67.95	66.95
3161 81391	Size 9	67.95	66.95
3161 81401	Size 10	67.95	66.95
3161 81411	Size 11	67.95	66.95
3161 81421	Size 12	67.95	66.95
3161 81431	Size 13	67.95	66.95
3161 81441	Size 14	67.95	66.95
3161 89251	Size 15	67.95	66.95

White PolyMax® Boot

STEEL TOE ➤ 6 pair per case.

ITEM NO.	SIZE	PER PAIR	
		1-5	6+
3161 88761	Men's, Size 6	\$67.95	\$66.95
3161 88771	Size 7	67.95	66.95
3161 88781	Size 8	67.95	66.95
3161 88791	Size 9	67.95	66.95
3161 88801	Size 10	67.95	66.95
3161 88811	Size 11	67.95	66.95
3161 88821	Size 12	67.95	66.95
3161 88831	Size 13	67.95	66.95
3161 88841	Size 14	67.95	66.95

BlueMax® Boot

Specifically designed for the poultry industry for superior abrasion resistance!



PLAIN TOE ➤ 6 pair per case.

ITEM NO.	SIZE	PER PAIR	
		1-5	6+
3161 05861	Men's, Size 6	\$41.95	\$40.95
3161 05871	Size 7	41.95	40.95
3161 05881	Size 8	41.95	40.95
3161 05891	Size 9	41.95	40.95
3161 05901	Size 10	41.95	40.95
3161 05911	Size 11	41.95	40.95
3161 05921	Size 12	41.95	40.95
3161 05931	Size 13	41.95	40.95

STEEL TOE

ITEM NO.	SIZE	PER PAIR	
		1-5	6+
3161 03261	Men's, Size 6	\$43.95	\$42.95
3161 03271	Size 7	43.95	42.95
3161 03281	Size 8	43.95	42.95
3161 03291	Size 9	43.95	42.95
3161 03301	Size 10	43.95	42.95
3161 03311	Size 11	43.95	42.95
3161 03321	Size 12	43.95	42.95
3161 03331	Size 13	43.95	42.95
3161 03341	Size 14	43.95	42.95

NOTE: Any of our boots can be ordered and worn by men or women. There is a two size difference between men's and women's boots. A woman ordering a man's boot should order two sizes smaller than her regular size. *Example: women's size 9 would order men's size 7.*

PRICES ARE SUBJECT TO CHANGE — VISIT OUR WEBSITE FOR CURRENT PRICING.

DuraPro® XCP Boot



- Sloped comfort top rim prevents chafing and reduces discomfort when walking, bending and kneeling.
- Larger circumference at the top makes it quick and easy to pull the boot on.
- Inner liner allows for increased flexibility and subtle feel at the calf.
- Conformance information molded in sidewall for easy identification.
- Wider metatarsal design and comfort ankle for all day comfort.
- DuraPro® insoles provide superior shock absorption, support and comfort.
- Honeycomb design molded inside the heel to reduce impact when walking.
- Ergonomically designed foot-bed to provide better underfoot support.

Brown DuraPro® XCP Superpoly Upper

For use in the red meat industry where high chemical resistance is required.



Blue DuraPro® XCP Polyblend Upper

For use in the poultry industry where moderate chemical resistance is required.



MEN'S BROWN DURAPRO® XCP BOOT

> 6 pair per case.

ITEM NO.	PLAIN TOE	SIZE	PER PAIR	
			1-5	6+
3161 47531	Men's,	Size 3...	\$39.95	\$38.95
3161 47541		Size 4...	39.95	38.95
3161 47551		Size 5...	39.95	38.95
3161 47561		Size 6...	39.95	38.95
3161 47571		Size 7...	39.95	38.95
3161 47581		Size 8...	39.95	38.95
3161 47591		Size 9...	39.95	38.95
3161 47601		Size 10...	39.95	38.95
3161 47611		Size 11...	39.95	38.95
3161 47621		Size 12...	39.95	38.95
3161 47631		Size 13...	39.95	38.95
3161 47641		Size 14...	39.95	38.95
3161 47651		Size 15...	39.95	38.95
3161 47661		Size 16...	39.95	38.95

> 6 pair per case.

ITEM NO.	STEEL TOE	SIZE	PER PAIR	
			1-5	6+
3161 46531	Men's,	Size 3...	\$41.95	\$40.95
3161 46541		Size 4...	41.95	40.95
3161 46551		Size 5...	41.95	40.95
3161 46561		Size 6...	41.95	40.95
3161 46571		Size 7...	41.95	40.95
3161 46581		Size 8...	41.95	40.95
3161 46591		Size 9...	41.95	40.95
3161 46601		Size 10...	41.95	40.95
3161 46611		Size 11...	41.95	40.95
3161 46621		Size 12...	41.95	40.95
3161 46631		Size 13...	41.95	40.95
3161 46641		Size 14...	41.95	40.95
3161 46651		Size 15...	41.95	40.95
3161 46661		Size 16...	41.95	40.95

MEN'S BLUE DURAPRO® BOOT

> 6 pair per case.

ITEM NO.	PLAIN TOE	SIZE	PER PAIR	
			1-5	6+
3161 48531	Men's,	Size 3...	\$29.95	\$28.95
3161 48541		Size 4...	29.95	28.95
3161 48551		Size 5...	29.95	28.95
3161 48561		Size 6...	29.95	28.95
3161 48571		Size 7...	29.95	28.95
3161 48581		Size 8...	29.95	28.95
3161 48591		Size 9...	29.95	28.95
3161 48601		Size 10...	29.95	28.95
3161 48611		Size 11...	29.95	28.95
3161 48621		Size 12...	29.95	28.95
3161 48631		Size 13...	29.95	28.95
3161 48641		Size 14...	29.95	28.95
3161 48651		Size 15...	29.95	28.95
3161 48661		Size 16...	29.95	28.95

> 6 pair per case.

ITEM NO.	STEEL TOE	SIZE	PER PAIR	
			1-5	6+
3161 49531	Men's,	Size 3...	\$31.95	\$30.95
3161 49541		Size 4...	31.95	30.95
3161 49551		Size 5...	31.95	30.95
3161 49561		Size 6...	31.95	30.95
3161 49571		Size 7...	31.95	30.95
3161 49581		Size 8...	31.95	30.95
3161 49591		Size 9...	31.95	30.95
3161 49601		Size 10...	31.95	30.95
3161 49611		Size 11...	31.95	30.95
3161 49621		Size 12...	31.95	30.95
3161 49631		Size 13...	31.95	30.95
3161 49641		Size 14...	31.95	30.95
3161 49651		Size 15...	31.95	30.95
3161 49661		Size 16...	31.95	30.95

NOTE: Any of our boots can be ordered and worn by men or women. There is a two size difference between men's and women's boots. A woman ordering a man's boot should order two sizes smaller than her regular size. **Example: women's size 9 would order men's size 7.**

TINGLEY

15" Premier™ Steel Toe Boots

Blend of high molecular weight PVC resins and specialty plasticizers to offer superior resistance to concentrates of fat, certain acids, hydrocarbons, caustics and other chemicals.

- Replacement insoles available.



STEEL TOE

ITEM NO.	SIZE	PER PAIR	
		1-5	6+
4059 45031	Men's, Size 3	\$41.95	\$40.95
4059 45041	Size 4	41.95	40.95
4059 45051	Size 5	41.95	40.95
4059 45061	Size 6	41.95	40.95
4059 45071	Size 7	41.95	40.95
4059 45081	Size 8	41.95	40.95
4059 45091	Size 9	41.95	40.95
4059 45101	Size 10	41.95	40.95
4059 45111	Size 11	41.95	40.95
4059 45121	Size 12	41.95	40.95
4059 45131	Size 13	41.95	40.95
4059 45141	Size 14	41.95	40.95

► 6 pair per case.

Superpoly Boots

A scientifically formulated urethane PVC compound offers a high level of protection for the meat industry.



CLEATED SOLE



CHEVRON SOLE



STEEL TOE

ITEM NO.	SIZE	PER PAIR	
		1-5	6+
3161 49751	Men's, Size 5	\$39.95	\$38.95
3161 49761	Size 6	39.95	38.95
3161 49771	Size 7	39.95	38.95
3161 49781	Size 8	39.95	38.95
3161 49791	Size 9	39.95	38.95
3161 49801	Size 10	39.95	38.95
3161 49811	Size 11	39.95	38.95
3161 49821	Size 12	39.95	38.95
3161 49831	Size 13	39.95	38.95

► 6 pair per case.

PLAIN TOE

ITEM NO.	SIZE	PER PAIR	
		1-5	6+
3161 31851	Men's, Size 5	\$37.95	\$36.95
3161 31861	Size 6	37.95	36.95
3161 31871	Size 7	37.95	36.95
3161 31881	Size 8	37.95	36.95
3161 31891	Size 9	37.95	36.95
3161 31901	Size 10	37.95	36.95
3161 31911	Size 11	37.95	36.95
3161 31921	Size 12	37.95	36.95
3161 31931	Size 13	37.95	36.95

► 6 pair per case.

STEEL TOE

ITEM NO.	SIZE	PER PAIR	
		1-5	6+
3161 54361	Men's, Size 6	39.95	38.95
3161 54371	Size 7	39.95	38.95
3161 54381	Size 8	39.95	38.95
3161 54391	Size 9	39.95	38.95
3161 54401	Size 10	39.95	38.95
3161 54411	Size 11	39.95	38.95
3161 54421	Size 12	39.95	38.95
3161 54431	Size 13	39.95	38.95

PRICES ARE SUBJECT TO CHANGE — VISIT OUR WEBSITE FOR CURRENT PRICING.

Polyblend Boots

Boot is constructed of a proprietary blend of polyurethane and PVC compound with pull-up and kick-off lugs.

- Provides general all-purpose chemical-resistance.
- Steel toe meets ASTM F2413-11 standard.
- Non-slip, self-cleaning cleated sole.



PLAIN TOE			▶ 6 pair per case. PER PAIR		STEEL TOE			▶ 6 pair per case. PER PAIR	
ITEM NO.	SIZE		1-5	6+	ITEM NO.	SIZE	1-5	6+	
3161 79041	Men's, Size 4	...	\$25.95	\$24.95	3161 52041	Men's, Size 4	\$27.95	\$26.95	
3161 79051	Size 5	...	25.95	24.95	3161 52051	Size 5	27.95	26.95	
3161 79061	Size 6	...	25.95	24.95	3161 52061	Size 6	27.95	26.95	
3161 79071	Size 7	...	25.95	24.95	3161 52071	Size 7	27.95	26.95	
3161 79081	Size 8	...	25.95	24.95	3161 52081	Size 8	27.95	26.95	
3161 79091	Size 9	...	25.95	24.95	3161 52091	Size 9	27.95	26.95	
3161 79101	Size 10	...	25.95	24.95	3161 52101	Size 10	27.95	26.95	
3161 79111	Size 11	...	25.95	24.95	3161 52111	Size 11	27.95	26.95	
3161 79121	Size 12	...	25.95	24.95	3161 52121	Size 12	27.95	26.95	
3161 79131	Size 13	...	25.95	24.95	3161 52131	Size 13	27.95	26.95	

**MIX & MATCH SIZES
TO MAKE YOUR CASE AND SAVE!**



Goliath Boot

Highly abrasion-resistant and 100% waterproof.

- Special urethane/PVC compound is resistant to acids, oils, greases, chemicals and animal fats.
- Two stage, injection-molded, one-piece construction is highly abrasion-resistant and 100% waterproof.
- Outsole provides excellent traction both indoors and outdoors.
- Lower toe spring for a more comfortable fit and better surface contact.
- Cut off bands to shorten boots if desired.
- Kick-off lugs for easy removal.
- One-piece steel shank.
- 15" upper.



PLAIN TOE			▶ 6 pair per case. PER PAIR		STEEL TOE			▶ 6 pair per case. PER PAIR	
ITEM NO.	SIZE		1-5	6+	ITEM NO.	SIZE	1-5	6+	
3161 88051	Size 5	...	\$24.95	\$23.95	3161 72051	Size 5	\$26.95	\$25.95	
3161 88061	Size 6	...	24.95	23.95	3161 72061	Size 6	26.95	25.95	
3161 88071	Size 7	...	24.95	23.95	3161 72071	Size 7	26.95	25.95	
3161 88081	Size 8	...	24.95	23.95	3161 72081	Size 8	26.95	25.95	
3161 88091	Size 9	...	24.95	23.95	3161 72091	Size 9	26.95	25.95	
3161 88101	Size 10	...	24.95	23.95	3161 72101	Size 10	26.95	25.95	
3161 88111	Size 11	...	24.95	23.95	3161 72111	Size 11	26.95	25.95	
3161 88121	Size 12	...	24.95	23.95	3161 72121	Size 12	26.95	25.95	
3161 88131	Size 13	...	24.95	23.95	3161 72131	Size 13	26.95	25.95	
3161 88141	Size 14	...	24.95	23.95	3161 72141	Size 14	26.95	25.95	
3161 88151	Size 15	...	24.95	23.95	3161 72151	Size 15	26.95	25.95	

NOTE: Any of our boots can be ordered and worn by men or women. There is a two size difference between men's and women's boots. A woman ordering a man's boot should order two sizes smaller than her regular size. Example: women's size 9 would order men's size 7.

White, Steel Toe PVC Boots

Safety-lok, non-slip sole designed for superior traction on wet or slippery surfaces.

- 16" upper with cut-off bands for height adjustment.
- Built in steel shank for all day comfort.
- Pull up and kick off lugs.
- Steel toe meets ASTM F2413-11.



STEEL TOE

> 6 pair per case.

ITEM NO.	SIZE	PER PAIR	
		1-5	6+
3161 51571	Men's, Size 7	\$25.95	\$24.95
3161 51581	Size 8	25.95	24.95
3161 51591	Size 9	25.95	24.95
3161 51601	Size 10	25.95	24.95
3161 51611	Size 11	25.95	24.95
3161 51621	Size 12	25.95	24.95
3161 51631	Size 13	25.95	24.95

Servus® CT™ Economy Steel Toe PVC Boot

Our lowest cost steel-toe boot!

- Two-stage seamless, injection-molded construction provides 100% waterproof protection and comfort.
- PVC formulation is resistant to degradation from agricultural chemicals, fertilizers and animal waste.
- Unique Trac10™ outsole provides enhanced slip-resistance and lateral stability.
- Removeable and washable cushion insoles provide added comfort.
- Electrical Hazard rated outsole.
- Meets ASTM F2413-11 M I/75, C/75 EH.



STEEL TOE

> 6 pair per case.
PER PAIR

ITEM NO.	SIZE	PER PAIR	
		1-5	6+
3330 21041	Men's Size 4	\$16.95	\$15.95
3330 21051	Size 5	16.95	15.95
3330 21061	Size 6	16.95	15.95
3330 21071	Size 7	16.95	15.95
3330 21081	Size 8	16.95	15.95
3330 21091	Size 9	16.95	15.95
3330 21101	Size 10	16.95	15.95
3330 21111	Size 11	16.95	15.95
3330 21121	Size 12	16.95	15.95
3330 21131	Size 13	16.95	15.95
3330 21141	Size 14	16.95	15.95
3330 21151	Size 15	16.95	15.95



Economy Boots

PLAIN TOE

> 6 pair per case.

ITEM NO.	SIZE	PER PAIR	
		1-5	6+
3161 42541	Men's, Size 4	\$17.95	\$16.95
3161 42551	Size 5	17.95	16.95
3161 42561	Size 6	17.95	16.95
3161 42571	Size 7	17.95	16.95
3161 42581	Size 8	17.95	16.95
3161 42591	Size 9	17.95	16.95
3161 42601	Size 10	17.95	16.95
3161 42611	Size 11	17.95	16.95
3161 42621	Size 12	17.95	16.95
3161 42631	Size 13	17.95	16.95

STEEL TOE

> 6 pair per case.

ITEM NO.	SIZE	PER PAIR	
		1-5	6+
3161 45241	Men's, Size 4	\$19.95	\$18.95
3161 45251	Size 5	19.95	18.95
3161 45261	Size 6	19.95	18.95
3161 45271	Size 7	19.95	18.95
3161 45281	Size 8	19.95	18.95
3161 45291	Size 9	19.95	18.95
3161 45301	Size 10	19.95	18.95
3161 45311	Size 11	19.95	18.95
3161 45321	Size 12	19.95	18.95
3161 45331	Size 13	19.95	18.95

An economic alternative for light-duty applications.

- 16" boot has a polyester lining for easy cleaning.
- Constructed with a reinforced shank and kick-off lugs.
- Cut off band for height adjustment.

Cleated sole is available in plain toe or steel toe.



Hazmax® EZ-Fit Boots

For use in situations involving dangerous chemicals, gasses or biological hazards and waste.

- One-piece injection molded high viscosity and flexible PVC alloy with no buttons or elastic bands for easier decontamination and no breakage.
- Wider across the gate to allow easy entry while wearing a level "A" chemical suit.
- Reinforced steel toe and midsole. • Non-slip EZ-decon sole.
- Smooth 11" upper with heel and toe bumpers for added protection.
- NFPA 1991, 2005 ed. certified.



F.O.B FACTORY

STEEL TOE

ITEM NO.	SIZE	MENS SIZE	PER PAIR	
			1-5	6+
3161 00581	Small	Size 6-8	\$97.95	\$96.95
3161 00591	Medium	Size 9-10	97.95	96.95
3161 00601	Large	Size 11-12	97.95	96.95
3161 00611	X-Large	Size 13-15	97.95	96.95

Flex III Boot

PVC Alloy is resistant to acids, oils, greases, chemicals and animal fats.

- Three stage, injection-molded, one-piece construction is highly abrasion-resistant and 100% waterproof.
- Outsole provides excellent traction both indoors and outdoors.
- Lower toe spring for a more comfortable fit and better surface contact.
- 15" upper.
- Reinforced steel shank.
- Kick-off lugs for easy removal.
- Cut off bands to shorten boots if desired.



PLAIN TOE

ITEM NO.	SIZE	PER PAIR	
		1-5	6+
3161 64051	Size 5	\$34.95	\$33.95
3161 64061	Size 6	34.95	33.95
3161 64071	Size 7	34.95	33.95
3161 64081	Size 8	34.95	33.95
3161 64091	Size 9	34.95	33.95
3161 64101	Size 10	34.95	33.95
3161 64111	Size 11	34.95	33.95
3161 64121	Size 12	34.95	33.95
3161 64131	Size 13	34.95	33.95
3161 64141	Size 14	34.95	33.95
3161 64151	Size 15	34.95	33.95

STEEL TOE

ITEM NO.	SIZE	PER PAIR	
		1-5	6+
3161 68051	Size 5	\$36.95	\$35.95
3161 68061	Size 6	36.95	35.95
3161 68071	Size 7	36.95	35.95
3161 68081	Size 8	36.95	35.95
3161 68091	Size 9	36.95	35.95
3161 68101	Size 10	36.95	35.95
3161 68111	Size 11	36.95	35.95
3161 68121	Size 12	36.95	35.95
3161 68131	Size 13	36.95	35.95
3161 68141	Size 14	36.95	35.95
3161 68151	Size 15	36.95	35.95

16" Steel Toe Sureflex Boot

Excellent for use in chemicals and food processing.

- 100% waterproof, PVC/Nitrile sole and soft flexible, high performance PVC compound upper.
- Steel toe complies with ASTM F2413-11.
- Resists animal fats, petroleum, oils, grease and chemicals.
- Orange slip-resistant Safety-Loc™ outsole. • Removable insole for added comfort.
- Steel shank for firm arch support. • Kick off lugs for easy removal.

STEEL TOE

ITEM NO.	SIZE	PER PAIR	
		1-5	6+
3161 81051	Men's, Size 5	\$39.95	\$38.95
3161 81061	Size 6	39.95	38.95
3161 81071	Size 7	39.95	38.95
3161 81081	Size 8	39.95	38.95
3161 81091	Size 9	39.95	38.95
3161 81101	Size 10	39.95	38.95
3161 81111	Size 11	39.95	38.95
3161 81121	Size 12	39.95	38.95
3161 81131	Size 13	39.95	38.95
3161 81141	Size 14	39.95	38.95
3161 81151	Size 15	39.95	38.95

Slip-resistant Safety-Loc™ outsole.



NOTE: Any of our boots can be ordered and worn by men or women. There is a two size difference between men's and women's boots. A woman ordering a man's boot should order two sizes smaller than her regular size. Example: women's size 9 would order men's size 7.

Guardian IV

Injection-molded PVC construction provides 100% waterproof protection

- Move safely and comfortably through standing water in this 16" heavy-duty waterproof boot.
 - The Guardian IV is EH rated *.
 - Removable cushioned insole.
- Steel toe meets ASTM safety standards.
- Injection-molded unibody construction.
 - Anti-fatigue design.



Patented SFC-2 slip-resistant, anti-clogging outsole.



GUARDIAN IV, BLACK

► 6 pair per case.
PER PAIR

ITEM NO.	STEEL TOE	SIZE	1-5	6+
3442 01201	Men's,	Size 4..	\$59.95	\$58.95
3442 01211		Size 5..	59.95	58.95
3442 01221		Size 6..	59.95	58.95
3442 01231		Size 7..	59.95	58.95
3442 01241		Size 8..	59.95	58.95
3442 01251		Size 9..	59.95	58.95
3442 01271		Size 10..	59.95	58.95
3442 01281		Size 11..	59.95	58.95
3442 01291		Size 12..	59.95	58.95
3442 01301		Size 13..	59.95	58.95
3442 01311		Size 14..	59.95	58.95

GUARDIAN IV, WHITE

► 6 pair per case.
PER PAIR

ITEM NO.	STEEL TOE	SIZE	1-5	6+
3442 02211	Men's,	Size 4..	\$59.95	\$58.95
3442 02221		Size 5..	59.95	58.95
3442 02231		Size 6..	59.95	58.95
3442 02241		Size 7..	59.95	58.95
3442 02251		Size 8..	59.95	58.95
3442 02261		Size 9..	59.95	58.95
3442 02271		Size 10..	59.95	58.95
3442 02281		Size 11..	59.95	58.95
3442 02291		Size 12..	59.95	58.95
3442 02301		Size 13..	59.95	58.95
3442 02411		Size 14..	59.95	58.95



* Electrical Hazard Protection (EH) rated footwear meets ASTM standards by providing Electrical Shock Resistance protection for the entire work boot. The insulating properties are measured under dry conditions and may deteriorate with wear and in wet environments.

PRICES ARE SUBJECT TO CHANGE — VISIT OUR WEBSITE FOR CURRENT PRICING.



Muck® Chore Pro Cool, Mossy Oak Steel Toe 16" Boots

- Full rubber upper is flexible while providing 100% waterproof protection.
- New comfortable XpressCool™ lining material keeps your feet cool and dry in warm weather by quickly dispersing perspiration.
- Steel toe impact protection.
- Electrical hazard rated outsole.
- Vibram® outsole for improved durability and performance.
- Meets ASTM-F2413-11 MI/75 C/75 EH.



As the foot starts to sweat, the Muck XpressCool™ fabric lining rapidly pulls moisture away from the skin to dryer areas of the boot. As this moisture is spread and dries, it creates a cooling affect which keeps feet cool and dry in warm weather.

MOSSY OAK PATTERN

► 6 pair per case.
PER PAIR

ITEM NO.	STEEL TOE	SIZE	1-5	6+
3330 15051	Men's,	Size 5..	169.95	159.95
3330 15061		Size 6..	169.95	159.95
3330 15071		Size 7..	169.95	159.95
3330 15081		Size 8..	169.95	159.95
3330 15091		Size 9..	169.95	159.95
3330 15101		Size 10..	169.95	159.95
3330 15111		Size 11..	169.95	159.95
3330 15121		Size 12..	169.95	159.95
3330 15131		Size 13..	169.95	159.95
3330 15141		Size 14..	169.95	159.95

NOTE: Any of our boots can be ordered and worn by men or women. There is a two size difference between men's and women's boots. A woman ordering a man's boot should order two sizes smaller than her regular size. **Example: women's size 9 would order men's size 7.**

Muck® Chore Pro Cool Steel Toe, Black 16"

- Full rubber upper is flexible while providing 100% waterproof protection.
- New comfortable XpressCool™ lining material keeps your feet cool and dry in warm weather by quickly dispersing perspiration.
- 4mm CR flex-foam bootie with 4-way stretch nylon. • Steel shank for additional arch support.
- Full rubber coverage protects neoprene lining against scratches, salts, minerals, and oils.
- Vibram® outsole for improved durability and performance.
- Meets ASTM F2413-11 M I/75 C/75 EH. • Comfort Range: Sub Freezing to 95° F/35°C.



STEEL TOE

> 6 pair per case.

PER PAIR

ITEM NO.	SIZE	1-5	6+
3330 27051	Men's, Size 5	\$134.95	\$133.95
3330 27061	Size 6	134.95	133.95
3330 27071	Size 7	134.95	133.95
3330 27081	Size 8	134.95	133.95
3330 27091	Size 9	134.95	133.95
3330 27101	Size 10	134.95	133.95
3330 27111	Size 11	134.95	133.95
3330 27121	Size 12	134.95	133.95
3330 27131	Size 13	134.95	133.95
3330 27141	Size 14	134.95	133.95

Muck® Chore Cool Steel Toe, Black 16"

- 100% waterproof, lightweight and flexible.
- Spandura® added to the exterior of the neoprene for added protection against wear and abrasion.
- New comfortable XpressCool™ lining material keeps your feet cool and dry in warm weather by quickly dispersing perspiration.
- Vibram® outsole for improved durability and performance. • 4mm CR flex-foam bootie with 4-way stretch nylon.
- Steel shank for additional arch support. • etc® sockliner lining to reduce friction and heat buildup.
- Upper is tripled reinforced in the toe area and quadruple reinforced in the heel.
- Meets ASTM F2413-11 M I/75 C/75 EH. • Comfort Range: Sub Freezing to 95° F/35°C.



STEEL TOE

> 6 pair per case.

PER PAIR

ITEM NO.	SIZE	1-5	6+
3330 18251	Men's, Size 5	\$129.95	\$128.95
3330 18261	Size 6	129.95	128.95
3330 18271	Size 7	129.95	128.95
3330 18281	Size 8	129.95	128.95
3330 18291	Size 9	129.95	128.95
3330 18301	Size 10	129.95	128.95
3330 18311	Size 11	129.95	128.95
3330 18321	Size 12	129.95	128.95
3330 18331	Size 13	129.95	128.95
3330 18341	Size 14	129.95	128.95

Muck® Chore Resistant Steel Toe, Black 16"

Oil, Chemical & Slip-Resistant Work Boot

- Honeywell RDR™ waterproof, oil- and chemical-resistant rubber exterior.
- V-Wave™ outsole with Honeywell SR™ Slip-resistant compound.
- 5mm CR Flex-Foam upper. • Breathable Airmesh lining. • Steel shank.
- Triple toe and quadruple rubber heel reinforcements.
- Steel toe Meets ASTM F2413-11 M I/75 C/75.



STEEL TOE

> 6 pair per case.

PER PAIR

ITEM NO.	SIZE	1-5	6+
3330 01661	Men's, Size 5	\$159.95	\$158.95
3330 01871	Size 6	159.95	158.95
3330 01881	Size 7	159.95	158.95
3330 01891	Size 8	159.95	158.95
3330 01901	Size 9	159.95	158.95
3330 01911	Size 10	159.95	158.95
3330 01921	Size 11	159.95	158.95
3330 01931	Size 12	159.95	158.95
3330 01941	Size 13	159.95	158.95
3330 01951	Size 14	159.95	158.95

PRICES ARE SUBJECT TO CHANGE — VISIT OUR WEBSITE FOR CURRENT PRICING.

**MIX & MATCH SIZES
TO MAKE YOUR CASE AND SAVE!**

DUNLOP PUROFORT STEEL TOE BOOTS



PUROFORT® FoodPro Boots

35% lighter than traditional rubber and PVC boots!

- Resistant to mineral, animal & vegetable oil, fats, blood, disinfectants, solvents and various chemicals.
- Thermal insulation keeps feet warm in cold conditions and comfortable in hot conditions.
- Complies with CSA Z195-09 Omega, ASTM F2413-11 M 1/75 C/75 EH
- Steel toe cap for added safety.
- Remains flexible at low temperatures.
- Shock-absorbing heel.

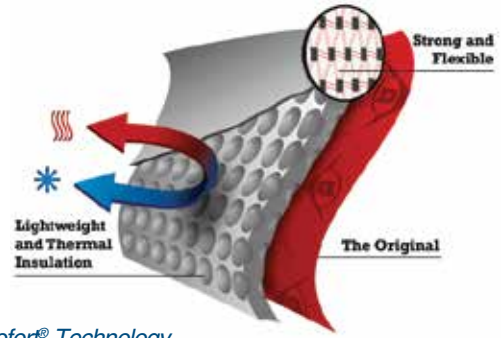

Scan this QR code to watch a video about PuroFort Boots

Dunlop® is the only company with the Purofort® Technology. Specialized high pressure manufacturing introduces millions of tiny air bubbles into the synthetic material. The material is created using a special recipe at the time of manufacture, giving your Purofort® boots a "born on" date. This gives Purofort® boots their remarkable properties.

Unique feature allows boots to be locked together. (separate lock required)

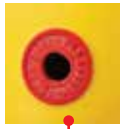

Multigrip Safety Sole: SRC rated for best slip resistance.



YELLOW 14" STEEL TOE

> 6 pair per case. PER PAIR

ITEM NO.	SIZE	1-5	6+
E014 07001	Men's, Size 4	\$114.95	\$113.95
E014 07011	Size 5	114.95	113.95
E014 07021	Size 6	114.95	113.95
E014 07031	Size 7	114.95	113.95
E014 07041	Size 8	114.95	113.95
E014 07051	Size 9	114.95	113.95
E014 07061	Size 10	114.95	113.95
E014 07071	Size 11	114.95	113.95
E014 07081	Size 12	114.95	113.95
E014 07091	Size 13	114.95	113.95
E014 07101	Size 14	114.95	113.95
E014 07111	Size 15	114.95	113.95

GREEN 14" STEEL TOE

> 6 pair per case. PER PAIR

ITEM NO.	SIZE	1-5	6+
E014 18341	Men's, Size 4	\$114.95	\$113.95
E014 18351	Size 5	114.95	113.95
E014 18361	Size 6	114.95	113.95
E014 18371	Size 7	114.95	113.95
E014 18381	Size 8	114.95	113.95
E014 18391	Size 9	114.95	113.95
E014 18401	Size 10	114.95	113.95
E014 18411	Size 11	114.95	113.95
E014 18421	Size 12	114.95	113.95
E014 18431	Size 13	114.95	113.95
E014 18441	Size 14	114.95	113.95
E014 18451	Size 15	114.95	113.95

BLUE 14" STEEL TOE

> 6 pair per case. PER PAIR

ITEM NO.	SIZE	1-5	6+
E014 16041	Men's, Size 4	\$114.95	\$113.95
E014 16051	Size 5	114.95	113.95
E014 16061	Size 6	114.95	113.95
E014 16071	Size 7	114.95	113.95
E014 16081	Size 8	114.95	113.95
E014 16091	Size 9	114.95	113.95
E014 16101	Size 10	114.95	113.95
E014 16111	Size 11	114.95	113.95
E014 16121	Size 12	114.95	113.95
E014 16131	Size 13	114.95	113.95
E014 16141	Size 14	114.95	113.95
E014 16151	Size 15	114.95	113.95

NOTE: Any of our boots can be ordered and worn by men or women. There is a two size difference between men's and women's boots. A woman ordering a man's boot should order two sizes smaller than her regular size. Example: women's size 9 would order men's size 7.

PRICES ARE SUBJECT TO CHANGE — VISIT OUR WEBSITE FOR CURRENT PRICING.



PUROFORT[™] NeoBuster Boots

Neobuster boots last up to 3x longer than Neoprene & PVC



Steel toe.

- Supplied in polybag to keep product clean.
- 2 cut down points for easy height adjustment.
- High pressure injection molded, no seams = no leaking.
- Boots can be cleaned inside to reduce bacteria.
- Cushioned insole for added comfort.
- Steel toe & midsole for extra protection.
- Lined for easy on-off.
- Easy clean sole & upper.
- Soft & flexible even at low temperatures.
- Insulated down to -4° F.

STEEL TOE

> 6 pair per case.
PER PAIR

ITEM NO.	SIZE	1-5	6+
E014 31031	Men's, Size 3	\$79.95	\$78.95
E014 31041	Size 4	79.95	78.95
E014 31051	Size 5	79.95	78.95
E014 31061	Size 6	79.95	78.95
E014 31071	Size 7	79.95	78.95
E014 31081	Size 8	79.95	78.95
E014 31091	Size 9	79.95	78.95
E014 31101	Size 10	79.95	78.95
E014 31111	Size 11	79.95	78.95
E014 31121	Size 12	79.95	78.95
E014 31131	Size 13	79.95	78.95
E014 31141	Size 14	79.95	78.95
E014 31151	Size 15	79.95	78.95

16" Safety Yellow PVC/Nitrile Boot with Steel Midsole

Ideal for meat and poultry processors.

- Constructed of durable PVC/Nitrile blend.
- Steel toe and midsole.
- 100% waterproof.
- Superior slip-resistant sole.
- Puncture-resistant.
- Color: safety yellow.

Slip-resistant sole provides excellent traction in wet environments.



Steel toe.

Steel midsole.



STEEL TOE

> 6 pair per case.
PER PAIR

ITEM NO.	SIZE	1-5	6+
C401 08331	Men's, Size 6	\$29.95	\$28.95
C401 08341	Size 7	29.95	28.95
C401 08351	Size 8	29.95	28.95
C401 08361	Size 9	29.95	28.95
C401 08371	Size 10	29.95	28.95
C401 08381	Size 11	29.95	28.95
C401 08391	Size 12	29.95	28.95
C401 08401	Size 13	29.95	28.95

NOTE: Any of our boots can be ordered and worn by men or women. There is a two size difference between men's and women's boots. A woman ordering a man's boot should order two sizes smaller than her regular size. **Example: women's size 9 would order men's size 7.**

SLIP-RESISTANT BOOTS



PVC SAFETY BOOTS



XTP® Xtra Traction Performance Boot

- XTP® is engineered with reinforced construction and an organic chemical resistant formulation to provide superior protection in harsh environments.
- The seamless, 3-stage, PVC injection molded construction is 100% waterproof to keep feet comfortable and dry.
- Removable FOOT FORM contour cushion insoles provide support for comfort and wick away moisture to keep workers' feet dry.
- Extended steel shanks are thicker, longer and wider as well as curved and ribbed, to provide the best possible arch support for increased worker comfort.
- TDT – dual compound outsole is optimally designed to provide a durable exterior for tough abrasion resistance, and a softer interior for comfort and excellent traction to help prevent slips and falls.
- Steel toe boot meets ASTM F2413-11 M I/75 C/75 EH.



► 6 pair per case.

PLAIN TOE, RED

ITEM NO.	SIZE	PER PAIR	
		1-5	6+
3330 35131	Size 3	\$29.95	\$28.95
3330 35141	Size 4	29.95	28.95
3330 35151	Size 5	29.95	28.95
3330 35161	Size 6	29.95	28.95
3330 35171	Size 7	29.95	28.95
3330 35181	Size 8	29.95	28.95
3330 35191	Size 9	29.95	28.95
3330 35201	Size 10	29.95	28.95
3330 35211	Size 11	29.95	28.95
3330 35221	Size 12	29.95	28.95
3330 35231	Size 13	29.95	28.95
3330 35241	Size 14	29.95	28.95
3330 35251	Size 15	29.95	28.95

STEEL TOE, YELLOW

ITEM NO.	SIZE	PER PAIR	
		1-5	6+
3330 33331	Size 3	\$32.95	\$31.95
3330 33341	Size 4	32.95	31.95
3330 33351	Size 5	32.95	31.95
3330 33361	Size 6	32.95	31.95
3330 33371	Size 7	32.95	31.95
3330 33381	Size 8	32.95	31.95
3330 33391	Size 9	32.95	31.95
3330 33401	Size 10	32.95	31.95
3330 33411	Size 11	32.95	31.95
3330 33421	Size 12	32.95	31.95
3330 33431	Size 13	32.95	31.95
3330 33441	Size 14	32.95	31.95
3330 33451	Size 15	32.95	31.95

► 6 pair per case.

PRO® PVC Safety Footwear

Ideal for organic chemical, meat processing and petrochemical industries.

- Seamless, PVC, 3-stage injection molded construction is 100% waterproof to keep workers' feet comfortable & dry.
- Electrical Hazard rated outsole.
- Removable FOOT FORM contour cushion insoles provide support and wick away moisture to keep workers' feet dry.
- Steel shank is longer, larger and positioned for optimal support to help prevent foot pain when standing all day.
- TDT outsole compounds are formulated for longer wear reducing inventory and slip-resistance to reduce the cost of injury.
- Steel toe boot meets ASTM F2413-11 M I/75 C/75 EH.



► 6 pair per case.

PLAIN TOE, RED

ITEM NO.	SIZE	PER PAIR	
		1-5	6+
3330 34851	Size 5	\$39.95	\$38.95
3330 34861	Size 6	39.95	38.95
3330 34871	Size 7	39.95	38.95
3330 34881	Size 8	39.95	38.95
3330 34891	Size 9	39.95	38.95
3330 34901	Size 10	39.95	38.95
3330 34911	Size 11	39.95	38.95
3330 34921	Size 12	39.95	38.95
3330 34931	Size 13	39.95	38.95
3330 34941	Size 14	39.95	38.95
3330 34951	Size 15	39.95	38.95

STEEL TOE, YELLOW

ITEM NO.	SIZE	PER PAIR	
		1-5	6+
3330 33051	Size 5	\$41.95	\$40.95
3330 33061	Size 6	41.95	40.95
3330 33071	Size 7	41.95	40.95
3330 33081	Size 8	41.95	40.95
3330 33091	Size 9	41.95	40.95
3330 33101	Size 10	41.95	40.95
3330 33111	Size 11	41.95	40.95
3330 33121	Size 12	41.95	40.95
3330 33131	Size 13	41.95	40.95
3330 33141	Size 14	41.95	40.95
3330 33151	Size 15	41.95	40.95

► 6 pair per case.

NOTE: Any of our boots can be ordered and worn by men or women. There is a two size difference between men's and women's boots. A woman ordering a man's boot should order two sizes smaller than her regular size. **Example: women's size 9 would order men's size 7.**

PRICES ARE SUBJECT TO CHANGE — VISIT OUR WEBSITE FOR CURRENT PRICING.



PRO+™ PVC Safety Footwear

Features three blended PVC compounds for built-in comfort, traction & durability.

- Steel toe impact protection. • 15" high.
- Seamless, 3-stage PVC injection molded construction is 100% waterproof to keep workers' feet comfortable and dry.
- Removable FOOT FORM contour comfort insoles provide support for comfort and wick away moisture to keep workers' feet dry.
- TDT outsole is engineered with dual compounds, providing a durable exterior for longer wear and a softer interior to increase surface contact, decreasing slip hazards and reducing injuries.
- Tread design prohibits hydroplaning and provides better contact between the outsole and floor preventing slips and falls.
- Meets ASTM F2413-11 M I/75 C/75.



STEEL TOE

ITEM NO.	SIZE	PER PAIR	
		1-5	6+
3330 51051	Men's, Size 5	\$43.95	\$42.95
3330 51061	Size 6	43.95	42.95
3330 51071	Size 7	43.95	42.95
3330 51081	Size 8	43.95	42.95
3330 51091	Size 9	43.95	42.95
3330 51101	Size 10	43.95	42.95
3330 51111	Size 11	43.95	42.95
3330 51121	Size 12	43.95	42.95
3330 51131	Size 13	43.95	42.95
3330 51141	Size 14	43.95	42.95
3330 51151	Size 15	43.95	42.95

> 6 pair per case.



PRM™ PVC Safety Footwear

Specially designed to protect against toe and puncture injuries.

- Seamless, injection molded footwear is 100% waterproof to ensure workers' feet are dry and comfortable.
- Steel toe impact protection. • 15" high.
- Flexible steel midsole provides comfortable under-foot puncture protection.
- Open pattern outsole design self-cleans liquid and debris with every step, helping to prevent slip and trip hazards.
- Removable FOOT FORM contour cushion insoles provide all-day comfort and support.
- Electrical Hazard rated outsoles. • Meets ASTM F2413-11 M I/75 C/75 PR EH



STEEL TOE

ITEM NO.	SIZE	PER PAIR	
		1-5	6+
3330 51471	Men's, Size 7	\$29.95	\$28.95
3330 51481	Size 8	29.95	28.95
3330 51491	Size 9	29.95	28.95
3330 51501	Size 10	29.95	28.95
3330 51511	Size 11	29.95	28.95
3330 51521	Size 12	29.95	28.95
3330 51531	Size 13	29.95	28.95
3330 51541	Size 14	29.95	28.95

> 6 pair per case.



12" NEOPRENE, PLAIN TOE

> 6 pair per case.

ITEM NO.	SIZE	ITEM NO.	SIZE	PER PAIR	
				1-5	6+
3330 34041	Men's, Size 4	3330 34101	Size 10 ...	\$77.95	\$76.95
3330 34051	Size 5	3330 34111	Size 11 ...	77.95	76.95
3330 34061	Size 6	3330 34121	Size 12 ...	77.95	76.95
3330 34071	Size 7	3330 34131	Size 13 ...	77.95	76.95
3330 34081	Size 8	3330 56441	Size 14 ...	77.95	76.95
3330 34091	Size 9			77.95	76.95

12" NEOPRENE, STEEL TOE

ITEM NO.	SIZE	ITEM NO.	SIZE	PER PAIR	
				1-5	6+
3330 22431	Men's, Size 3	3330 22501	Size 10 ...	\$79.95	\$78.95
3330 22441	Size 4	3330 22511	Size 11 ...	79.95	78.95
3330 22451	Size 5	3330 22521	Size 12 ...	79.95	78.95
3330 22461	Size 6	3330 22531	Size 13 ...	79.95	78.95
3330 22471	Size 7	3330 56431	Size 14 ...	79.95	78.95
3330 22481	Size 8	3330 56451	Size 15 ...	79.95	78.95
3330 22491	Size 9			79.95	78.95

16" NEOPRENE, PLAIN TOE

> 6 pair per case.

ITEM NO.	SIZE	ITEM NO.	SIZE	PER PAIR	
				1-5	6+
3330 50241	Men's, Size 4	3330 50301	Size 10 ...	\$79.95	\$78.95
3330 50251	Size 5	3330 50311	Size 11 ...	79.95	78.95
3330 50261	Size 6	3330 50321	Size 12 ...	79.95	78.95
3330 50271	Size 7	3330 50331	Size 13 ...	79.95	78.95
3330 50281	Size 8	3330 00341	Size 14 ...	79.95	78.95
3330 50291	Size 9			79.95	78.95

16" NEOPRENE, STEEL TOE

ITEM NO.	SIZE	ITEM NO.	SIZE	PER PAIR	
				1-5	6+
3330 55631	Men's, Size 3	3330 79501	Size 10 ...	\$81.95	\$80.95
3330 55641	Size 4	3330 79511	Size 11 ...	81.95	80.95
3330 79451	Size 5	3330 79521	Size 12 ...	81.95	80.95
3330 79461	Size 6	3330 79531	Size 13 ...	81.95	80.95
3330 79471	Size 7	3330 56421	Size 14 ...	81.95	80.95
3330 79481	Size 8	3330 79551	Size 15 ...	81.95	80.95
3330 79491	Size 9			81.95	80.95

Dipped Neoprene, Waterproof Footwear

Triple-dipped protection against harsh chemicals.

- Breathe-O-Prene® insole pulls moisture away from feet.
- Fabric-lined for easy on and off.
- Steel toed boots meet ASTM F2413-11 M I/75 C/75 PR EH
- Plain toed boots meet ASTM F2413-11 EH



Outsole side barrier perimeter for excellent stability.



Non-slip Chevron sole.

Neoprene Advance Boots

- Insulated boot has built-in foam insulation to keep feet warm and dry in low temperatures.
- Breathe-O-Prene® insole pulls moisture away from feet for all day comfort.
- Meets ASTM F2413-11 M I/75, C/75, EH.



Expandable gusset



V-Wave outsole.

Sharp leading edges for increased slip resistance.

Open channeling for easier dispersion of water, dirt & debris.



Non-slip Chevron sole.

Steel toe.

Steel toe.

A XTRATUF® Neoprene INSULATED

STEEL TOE

> 6 pair per case.

ITEM NO.	SIZE	PER PAIR	
		1-5	6+
3330 22261	Size 4	\$99.95	\$98.95
3330 22271	Size 5	99.95	98.95
3330 22281	Size 6	99.95	98.95
3330 22291	Size 7	99.95	98.95
3330 22301	Size 8	99.95	98.95
3330 22311	Size 9	99.95	98.95
3330 22321	Size 10	99.95	98.95
3330 22331	Size 11	99.95	98.95
3330 22341	Size 12	99.95	98.95
3330 22351	Size 13	99.95	98.95
3330 22361	Size 14	99.95	98.95
3330 22371	Size 15	99.95	98.95

B Packerland NON-INSULATED

STEEL TOE

> 6 pair per case.

ITEM NO.	SIZE	PER PAIR	
		1-5	6+
3330 32331	Size 3	\$84.95	\$83.95
3330 32341	Size 4	84.95	83.95
3330 32351	Size 5	84.95	83.95
3330 32361	Size 6	84.95	83.95
3330 32371	Size 7	84.95	83.95
3330 32381	Size 8	84.95	83.95
3330 32391	Size 9	84.95	83.95
3330 32401	Size 10	84.95	83.95
3330 32411	Size 11	84.95	83.95
3330 32421	Size 12	84.95	83.95
3330 32431	Size 13	84.95	83.95
3330 32441	Size 14	84.95	83.95
3330 32451	Size 15	84.95	83.95



Plain Toe



Steel Toe



KING'S® 12" Dipped Neoprene Boots

- Seamless, dipped construction for soft, pliable comfort.
- Electrical Hazard rated outsole.
- V-Wave outsole for traction in debris & on wet surfaces.
- 100% waterproof.
- Reinforced rubber toe & heel add extra protection.
- Scalped top edge reduces abrasion on the calf.
- Tough comfortable fabric lining.
- Steel toed boot meets ASTM F2413-11 M I/75 C/75 EH.
- Plain toe boots meet ASTM F2413-11 EH.

PLAIN TOE

► 6 pair per case.

ITEM NO.	SIZE	PER PAIR	
		1-5	6+
3330 92571	Men's, Size 7	\$69.95	\$68.95
3330 92581	Size 8	69.95	68.95
3330 92591	Size 9	69.95	68.95
3330 92601	Size 10	69.95	68.95
3330 92611	Size 11	69.95	68.95
3330 92621	Size 12	69.95	68.95
3330 92631	Size 13	69.95	68.95
3330 92641	Size 14	69.95	68.95

STEEL TOE

► 6 pair per case.

ITEM NO.	SIZE	PER PAIR	
		1-5	6+
3330 92771	Men's, Size 7	\$74.95	\$73.95
3330 92781	Size 8	74.95	73.95
3330 92791	Size 9	74.95	73.95
3330 92801	Size 10	74.95	73.95
3330 92811	Size 11	74.95	73.95
3330 92821	Size 12	74.95	73.95
3330 92831	Size 13	74.95	73.95
3330 92841	Size 14	74.95	73.95



KING'S® Steel Toe Work Boot

- Brown, oiled full grain leather.
- Long lasting rubber outsole is resistant to organic and mineral oils.
- Padded collar for added comfort.
- Speed lace metal hardware allows for quick and easy on/off.
- Removable, cushion insole adds support and all day comfort.
- Meets ASTM F2413-11 M I/75 C/75 EH.

STEEL TOE

► 6 pair per case.

ITEM NO.	SIZE	PER PAIR	
		1-5	6+
3330 76091	Men's, Size 7	\$74.95	\$73.95
3330 76101	Size 7.5	74.95	73.95
3330 76111	Size 8	74.95	73.95
3330 76121	Size 8.5	74.95	73.95
3330 76131	Size 9	74.95	73.95
3330 76141	Size 9.5	74.95	73.95
3330 76151	Size 10	74.95	73.95
3330 76161	Size 10.5	74.95	73.95
3330 76171	Size 11	74.95	73.95
3330 76181	Size 11.5	74.95	73.95
3330 76191	Size 12	74.95	73.95
3330 76211	Size 13	74.95	73.95
3330 76221	Size 14	74.95	73.95

ADDITIONAL

BOOTS, SHOES, INSOLES & BOOT WASH ACCESSORIES available on our website:

www.bunzlkochsupplies.com

**BUY IN CASE
QUANTITIES AND
SAVE MONEY!**



PRICES ARE SUBJECT TO CHANGE — VISIT OUR WEBSITE FOR CURRENT PRICING.

Men's 6" Steel Toe Sureflex Work Shoe

Excellent for use in chemicals and food processing.

- Resists animal fats, petroleum, oils, grease and chemicals.
- 100% waterproof, PVC/Nitrile sole and soft flexible, high performance PVC compound upper.
- Orange slip-resistant Safety-Loc™ outsole.
- Removable insole for added comfort.
- Steel shank for firm arch support.
- Kick off lugs for easy removal.
- Steel toe complies with ASTM F2413-11.



STEEL TOE

► 12 pair per case.
PER PAIR

ITEM NO.	SIZE	ITEM NO.	SIZE	1-11	12+
3161 79821	Size 6	3161 79861	Size 10	\$34.95	\$33.95
3161 79831	Size 7	3161 79871	Size 11	34.95	33.95
3161 79841	Size 8	3161 79881	Size 12	34.95	33.95
3161 79851	Size 9	3161 79891	Size 13	34.95	33.95

**MIX & MATCH SIZES
TO MAKE YOUR CASE AND SAVE!**

WATERPROOF WORK SHOES

Your choice of two levels of resistance.



- Built-in steel shank supports lower leg for all day comfort.
- 6" upper shoe has steel toe.
- Non-slip, self-cleaning cleated sole.
- Men's sizes only.
- Kick-off lugs.
- Steel toe complies with ASTM F2413-11.

Standard Waterproof, Steel Toe Work Shoes

- Injection molded PVC provides limited resistance to chemicals and full water-resistance.



STEEL TOE

► 12 pair per case.
PER PAIR

ITEM NO.	SIZE	1-11	12+
3161 04061	Size 6	\$28.95	\$27.95
3161 04071	Size 7	28.95	27.95
3161 04081	Size 8	28.95	27.95
3161 04091	Size 9	28.95	27.95
3161 04101	Size 10	28.95	27.95
3161 04111	Size 11	28.95	27.95
3161 04121	Size 12	28.95	27.95
3161 04131	Size 13	28.95	27.95

Polyblend Steel Toe Work Shoes

- One-piece injection molded poly/PVC blend provides moderate resistance to chemicals and full water-resistance.



STEEL TOE

► 12 pair per case.
PER PAIR

ITEM NO.	SIZE	1-11	12+
3161 51961	Size 6	\$29.95	\$28.95
3161 51971	Size 7	29.95	28.95
3161 51981	Size 8	29.95	28.95
3161 51991	Size 9	29.95	28.95
3161 52001	Size 10	29.95	28.95
3161 52011	Size 11	29.95	28.95
3161 52021	Size 12	29.95	28.95
3161 52031	Size 13	29.95	28.95

SOCKS

A. Heavyweight Thermal Boot Socks

- 85% wool, 12% nylon and 3% spandex.
- Fits men's shoe sizes 8-11.
- Machine washable.

B. Midweight Socks

- 50% wool, 25% acrylic, 20% nylon and 5% other fibers.
- Fits men's shoe sizes 8-11.
- Machine washable.

C. Insulated Socks

- Made of 80% acrylic, 10% nylon, 10% cotton.
- Machine washable.

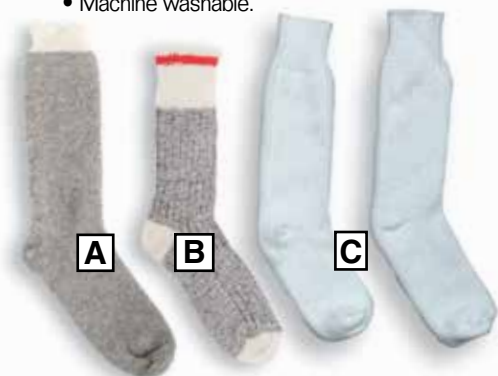

ITEM NO.	PRODUCT	PER PAIR
1056 0168	A. Heavyweight Socks	\$11.95
1056 0169	B. Midweight Socks	6.95
0158 0429	C. Sm/Med Wick Socks	12.95
0158 0430	Lg/X-Lg., Wick Socks	12.95

Insulating Boot Liner

- Polyester deep-pile boot liner fits most knee boots.
- Wear one size larger boot when wearing these liners.
- Machine washable.



ITEM NO.	SIZE	PER PAIR
3330 58311	Small (6 - 7)	\$17.95
3330 58321	Med (8 - 9)	17.95
3330 58331	Lg (10 - 11)	17.95
3330 58341	X-Lg (12 - 13)	17.95

INSOLES

Economy Comfort Insoles

Guaranteed to be the most comfortable insole you'll ever buy.

- Can be used with all rubber boots regardless of brand and style.
- Reduces back pain.
- Unique arch support; heel support is nearly 3/8" thick.
- Improves worker productivity.
- Multi-Durometer polyurethane rubber will outlast your boots.
- Doubles your boot life.



ITEM NO.	SIZE	PER PAIR	
		1-11	12+
E651 00561	Men's 5-6.5, Women's 7-8.5	\$7.95	\$6.95
E651 00781	Men's 7-8.5, Women's 9-10.5	7.95	6.95
E651 09101	Men's 9-10.5, Women's 11-12.5	7.95	6.95
E651 11121	Men's 11-12.5, Women's 13-15	7.95	6.95
E651 13151	Men's 13-15	7.95	6.95

> 12 pair per case.

Frelonic Comfort Insoles

- All-day cushioned comfort.
- Machine washable.
- Rubber cushion pads at heel and ball of foot offer slip-resistance and longer life.
- Contoured to match the natural curve of your feet.



ITEM NO.	SIZE	PER PAIR	
		1-5	6+
3372 31371	Men's, Size 7	\$7.95	\$6.95
3372 31381	Size 8	7.95	6.95
3372 31391	Size 9	7.95	6.95
3372 31401	Size 10	7.95	6.95
3372 31411	Size 11	7.95	6.95
3372 31421	Size 12	7.95	6.95
3372 31431	Size 13	7.95	6.95
3372 31451	Women's, Size 5	7.95	6.95
3372 31461	Size 6	7.95	6.95
3372 31471	Size 7	7.95	6.95
3372 31481	Size 8	7.95	6.95
3372 31491	Size 9	7.95	6.95
3372 31501	Size 10	7.95	6.95

> 6 pair per case.

Breathe-O-Prene® Shock Absorbing Insoles



- Provides greater shock absorption and moisture wicking properties than ordinary insoles.
- Lightweight, quick drying fabric pulls moisture away from the foot and provides non-skid support.
- Built-in heel cup and arch support cradles foot and arch for improved support.
- Open cell structure improves airflow to reduce drying time.



ITEM NO.	SIZE	PER PAIR	
		1-11	12+
3330 10261	Size 6	\$9.95	\$8.95
3330 10271	Size 7	9.95	8.95
3330 10281	Size 8	9.95	8.95
3330 10291	Size 9	9.95	8.95
3330 10301	Size 10	9.95	8.95
3330 10311	Size 11	9.95	8.95
3330 10321	Size 12	9.95	8.95
3330 10331	Size 13	9.95	8.95

> 12 pair per case.

Standard Preformed Insoles

- Provides additional comfort and cushion protection.
- Built-in arch support.



ITEM NO.	SIZE	PER PAIR	
		1-5	6+
3161 10831	Size 3	\$6.95	\$5.95
3161 10841	Size 4	6.95	5.95
3161 10851	Size 5	6.95	5.95
3161 10861	Size 6	6.95	5.95
3161 10871	Size 7	6.95	5.95
3161 10881	Size 8	6.95	5.95
3161 10891	Size 9	6.95	5.95
3161 10901	Size 10	6.95	5.95
3161 10911	Size 11	6.95	5.95
3161 10921	Size 12	6.95	5.95
3161 10931	Size 13	6.95	5.95
3161 10941	Size 14	6.95	5.95
3161 10951	Size 15	6.95	5.95

> 6 pair per case.

Sorbothane® Shock-Absorbing Insoles

- Reduces lower back fatigue and pain.
- Resistant to odor-causing bacteria.
- Machine washable.



ITEM NO.	SIZE	PER PAIR	
		1-5	6+
F203 95161	Size 4-1/2 to 5-1/2, Women	\$18.95	\$17.95
F203 95171	Size 6 to 7, Women	18.95	17.95
F203 95181	Size 5 to 6, Men, 7-1/2 to 8-1/2, Women	18.95	17.95
F203 95191	Size 6-1/2 to 7-1/2, Men, 9 to 10, Women	18.95	17.95
F203 95201	Size 8 to 9, Men, 10-1/2 to 11-1/2, Women	18.95	17.95
F203 95211	Size 9-1/2 to 10-1/2, Men, 12 Women	18.95	17.95
F203 95221	Size 11 to 12, Men	18.95	17.95
F203 95231	Size 12-1/2 to 13-1/2 Men	18.95	17.95

> 6 pair per case.

Stainless Steel Mobile Boot Drying Rack

- Constructed from 100% 1" square T-304 stainless steel tubing.
- Boot support posts are on 4" casters.
- Fully washdown and corrosion resistant.
- 4" stainless steel/white polyolefin casters — 2 swivel and 2 rigid.



- Fully assembled.
- Holds 24 pairs of boots.
- Shipping weight: 175-lbs.



ITEM NO.	PRODUCT	DIMENSIONS	EACH
2990 1108	Boot Drying Rack	48" x 25-1/2" x 79-3/4"	\$1,699.00

Boot n' Shoe Brush

Helps eliminate bacteria, refuse, dirt and other contaminants from being tracked into food processing areas.

- Constructed of a tough 10" plastic block and 1-3/4" bristles.
- Chrome steel tube frame can be securely bolted to the floor for security and convenience.
- Brushes flip up to expose a steel scraper for removing heavy debris.



ITEM NO.	PRODUCT	EACH
6387 24001	Boot n' Shoe Brush	\$74.95

Urethane Base Boot Glue

Quick repair for cracked and leaking boots. Cures overnight without using patches or plugs.

- Store in cooler/freezer for longer life.
- 1-oz. tube.



ITEM NO.	PRODUCT	EACH
3330 0629	Boot Glue	\$11.95

Rack 'Em™ Boot Rack

- Dries boots by elevating and allowing for greater air circulation.
- Increases boot life by holding shape.
- Black PVC coated heavy-duty galvanized steel construction resists rust.
- 9" width. Screws supplied for easy mounting and are 16" on center.
- Holds four pairs.



ITEM NO.	PRODUCT	EACH
3446 10441	Boot Rack	\$39.95



Rack 'Em™ Boot Stand

- Helps dry, organize and store a pair of boots so they last longer.
- Heavy-duty steel construction holds all sizes and styles.
- Holds two pair.
- Works great for gloves too.



ITEM NO.	PRODUCT	EACH
3446 11321	Boot Stand	\$34.95



5" poly wheels make moving unit an easy task.



Translucent poly tank shows sanitizer level.

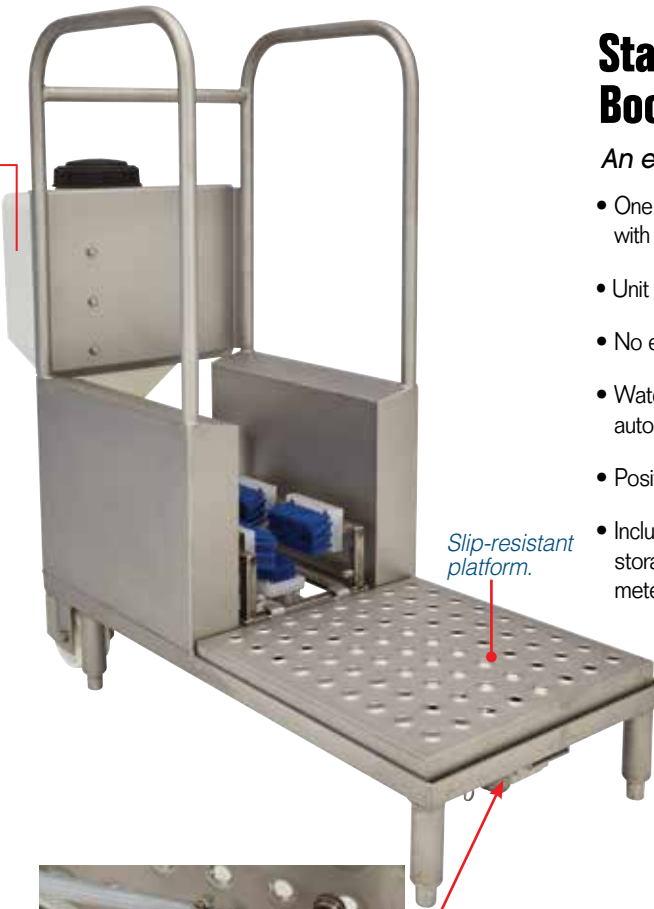

Slip-resistant platform.

Stainless Steel Portable Boot Wash Platform

An easy solution for cleaning boots.

- One person can move unit around easily with maintenance-free 5" poly wheels.
- Unit can be located near doorways.
- No electricity required. Powered by water supply.
- Water automatically turns on when user steps onto platform, automatically turns off when user steps off.
- Position unit close to floor drain for water drainage.
- Includes easy-to-fill 5-gallon stainless chemical storage tank with site gauge and adjustable metering valve to sanitize boots while washing.



Quickly cleans bottom, top and sides of most rubber boots.

Scan this code with your QR reader to watch our Boot Wash Platform video.



Includes seven brushes and 10 spray valves for ultimate cleaning power.



Connects to garden hose with quick-disconnect.

ITEM NO.	PRODUCT	DIMENSIONS	EACH
2990 1137	Boot Wash Platform. . . .	44-1/2" x 20" x 43-1/2"	\$2,795.00



Divosan No-Rinse Sanitizer

- Concentrated neutral quaternary sanitizer, effective bactericide, virucide, and fungicide.
- Sanitizes food contact and other hard nonporous surfaces & equipment.
- Phosphate free.

● pH 7



➤ 4 bottles per case.

ITEM NO.	PRODUCT	CASE
1520 6561	Spectrum, 1-Gallon	\$69.95



Mat grip pattern provides non-slip surface.

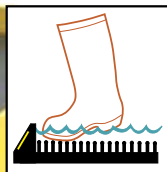

Solution covers sole, sides and arch area of boot.

High-Wall Disinfectant Boot Dip Mat

2" wall height guarantees solution will cover sole, sides and welt/arch area of boot.

- Use wherever cross-contamination is a concern.
- Holds up to 22-qts. of solution.

ITEM NO.	PRODUCT	DIMENSIONS	EACH
4480 3239	Boot Dip Mat.	32" x 39" x 2"	\$109.95

Workbrutes® PVC Overshoes

Cleated outsole spits out debris and provides excellent traction.

- Injection-molded, seamless construction for 100% waterproof protection.
- PVC compound contains special additives for high stretch and flexibility in cold temperatures.
- Key interior entry points are specially textured to allow overshoes to easily slip on and off over rubber sole shoes.
- Heavy-duty heel kick-off for easy off.
- 10" and 14" boots have a molded, no-pinch rubber button, and two button holes — no metal to conduct, tear or snag.

TINGLEY



ANKLE CUT

► 6 pair per case.

ITEM NO.	SIZE	PER PAIR	
		1-5	6+
4059 50101	Black, X-Small (5 - 6-1/2)	\$16.95	\$15.95
4059 50111	Small (6-1/2 - 8)	16.95	15.95
4059 50121	Medium (8 - 9-1/2)	16.95	15.95
4059 50131	Large (9-1/2 - 11)	16.95	15.95
4059 50141	X-Large (11 - 13)	16.95	15.95
4059 50151	2X-Large (13 - 15)	16.95	15.95
4059 51081	Yellow, X-Small (5 - 6-1/2)	16.95	15.95
4059 51091	Small (6-1/2 - 8)	16.95	15.95
4059 51101	Medium (8 - 9-1/2)	16.95	15.95
4059 51111	Large (9-1/2 - 11)	16.95	15.95
4059 51121	X-Large (11 - 13)	16.95	15.95
4059 51131	2X-Large (13 - 15)	16.95	15.95

10" UPPER

► 6 pair per case.

ITEM NO.	SIZE	PER PAIR	
		1-5	6+
4059 51161	Black, X-Small (5 - 6-1/2)	\$19.95	\$18.95
4059 51171	Small (6-1/2 - 8)	19.95	18.95
4059 51181	Medium (8 - 9-1/2)	19.95	18.95
4059 51191	Large (9-1/2 - 11)	19.95	18.95
4059 51201	X-Large (11 - 13)	19.95	18.95
4059 51211	2X-Large (13 - 15)	19.95	18.95
4059 51231	Yellow, Small (6-1/2 - 8)	19.95	18.95
4059 51241	Medium (8 - 9-1/2)	19.95	18.95
4059 51251	Large (9-1/2 - 11)	19.95	18.95
4059 51261	X-Large (11 - 13)	19.95	18.95
4059 51271	2X-Large (13 - 15)	19.95	18.95

14" UPPER

► 6 pair per case.

ITEM NO.	SIZE	PER PAIR	
		1-5	6+
4059 51411	Black, Small (6-1/2 - 8)	\$21.95	\$20.95
4059 51421	Medium (8 - 9-1/2)	21.95	20.95
4059 51431	Large (9-1/2 - 11)	21.95	20.95
4059 51441	X-Large (11 - 13)	21.95	20.95
4059 51451	2X-Large (13 - 15)	21.95	20.95

One-piece Injection Molded Overshoes

Four-way cleated outsole is specifically designed for self cleaning and maximum slip resistance.

- Excellent cold-weather flexibility .
- Easy entry interior finish.
- Kick-off lug for easy removal.
- Special fold line for snug fit if desired.
- Men's sizes only.



10" UPPER

► 6 pair per case.

ITEM NO.	SIZE	PER PAIR	
		1-5	6+
3161 98941	Black, XS (4-5)	\$21.95	\$20.95
3161 98951	S (6-7)	21.95	20.95
3161 98961	M (8-9)	21.95	20.95
3161 98971	L (10-11)	21.95	20.95
3161 98981	XL (12-13)	21.95	20.95
3161 44111	2XL (14-15)	21.95	20.95
3161 32761	Yellow, XS (4-5)	21.95	20.95
3161 32771	S (6-7)	21.95	20.95
3161 32781	M (8-9)	21.95	20.95
3161 32791	L (10-11)	21.95	20.95
3161 32801	XL (12-13)	21.95	20.95
3161 32811	2XL (14-15)	21.95	20.95
3161 57071	White, XS (4-5)	21.95	20.95
3161 57081	S (6-7)	21.95	20.95
3161 57091	M (8-9)	21.95	20.95
3161 57101	L (10-11)	21.95	20.95
3161 57111	XL (12-13)	21.95	20.95
3161 57121	2XL (14-15)	21.95	20.95

17" UPPER

► 6 pair per case.

ITEM NO.	SIZE	PER PAIR	
		1-5	6+
3161 27801	Black, X-Small (4-5)	\$27.95	\$26.95
3161 27811	Small (6-7)	27.95	26.95
3161 27821	Medium (8-9)	27.95	26.95
3161 27831	Large (10-11)	27.95	26.95
3161 27841	X-Large (12-13)	27.95	26.95
3161 27851	2X-Large (14-15)	27.95	26.95

SF™ SuperFit Overshoes and Overboots

Over-sized design to fit over most work boots

- Injection-molded, dual compound allows for a light and stretchy upper combined with a high abrasion outsole.
- Seamless construction is 100% waterproof.
- Outsole has self-cleaning treads for better traction.
- Closure loops are tabbed to be easily grasped and pulled with one hand – even with gloves.
- Kick-off lugs for easy removal.



12" Overboot

4" Overshoe



4" OVERSHOE

► 6 pair per case.
PER PAIR

ITEM NO.	SIZE	1-5	6+
3330 51811	X-Small (4-5)	\$19.95	\$18.95
3330 51821	Small (6-8)	19.95	18.95
3330 51831	Medium (9-10)	19.95	18.95
3330 51841	Large (11-13)	19.95	18.95
3330 51851	X-Large (14-15)	19.95	18.95

12" OVERBOOT

► 6 pair per case.
PER PAIR

ITEM NO.	SIZE	1-5	6+
3330 10001	X-Small (4-5)	\$24.95	\$23.95
3330 10011	Small (6-8)	24.95	23.95
3330 10021	Medium (9-10)	24.95	23.95
3330 10031	Large (11-13)	24.95	23.95
3330 10041	X-Large (14-15)	24.95	23.95

Steel Toe Overshoe

Injection molded Frigiflex® PVC compound provides stretch, long wear and flexibility in cold climates.

- Meets ASTM F 2413-05 M1/75/C/75.
- 100% waterproof.



Cleated outsole spits out debris for excellent slip resistance.

Pull-on tab and kick-off lug for easy on/off.

Steel toe protection.

Wedge sole design is roomier to accommodate wider, thicker outsoles with wedge or conventional heel construction.

STEEL TOE

► 12 pair per case.
PER PAIR

ITEM NO.	SIZE	1-11	12+
4059 52111	X-Small (4 - 5)	\$32.95	\$31.95
4059 52121	Small (6 - 8)	32.95	31.95
4059 52131	Medium (8 - 10)	32.95	31.95
4059 52141	Large (10 - 12)	32.95	31.95
4059 52151	X-Large (12 - 14)	32.95	31.95

4" PVC Overshoe

Designed to fit over steel-toe work shoes and other bulky footwear.

- Slips on over shoe.
- Four-way cleated outsole.
- Men's sizes.



► 6 pair per case.
PER PAIR

ITEM NO.	SIZE	1-5	6+
3161 99441	X-Small (4-5)	\$19.95	\$18.95
3161 98991	Small (6-7)	19.95	18.95
3161 99001	Medium (8-9)	19.95	18.95
3161 99011	Large (10-11)	19.95	18.95
3161 99021	X-Large (12-13)	19.95	18.95
3161 31641	2X-Large (14-15)	19.95	18.95

Disposable, Non-Skid Fabric Shoe Covers

- Constructed of lightweight polypropylene fabric.
- Elastic ankle allows for fit over most shoes.
- Resistant to punctures.
- 18" length.



Non-skid sole.

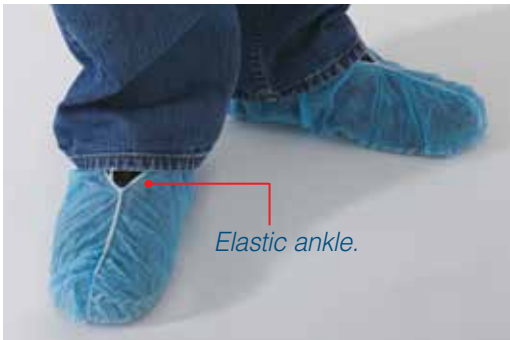

Elastic ankle.

> 150 pair per case.

ITEM NO.	SIZE	COLOR	CASE
4724 2118	One Size Fits All	Blue	\$39.95

Latex Flatfoot Shoe Covers

- Constructed of high-density, powder-free latex.
- Acid embossed tread provides slip-resistance for wet and dry applications.
- Resists abrasions, punctures and chemicals.



> 100 pair per case.

ITEM NO.	SIZE	LENGTH	CASE
F409 1100	Size 4-6, Small	9"	\$289.95
F409 1101	Size 7-9, Medium	11"	289.95
F409 1102	Size 9-11, Large	13"	289.95
F409 1103	Size 11-15, X-Large	15"	329.95

Embossed Blue Shoe Covers

- Constructed of waterproof co-polymer.
- Embossed tread provides slip-resistance for wet and dry applications.
- Elastic top to keep shoes clean.



> 100 per bag.

ITEM NO.	SIZE	BAG
7195 16345	X-Large	\$10.95

Disposable Poly Shoe Covers

Elastic top securely seals shoe covers to keep footwear clean.

- Poly covers fit over shoes or boots.
- Dispenser roll for easy access.
- 3-mil. polyethylene.



Elastic top.

> 50 covers per roll — 10 rolls per case.

ITEM NO.	SIZE	PER ROLL	
		1-9	10+
6599 00015	One Size Fits All	\$13.95	\$12.95

3-mil., Blue Poly Shoe Covers

- Constructed of heavy-duty polyethylene.
- Elastic top to keep boots clean.



> 500 per case.

ITEM NO.	SIZE	CASE
6599 1930	One Size Fits All	\$119.95

4-mil., Blue Boot Cover

- Knee-high, low leg, and foot protection.
- Ideal for use where biological and chemical liquids are present.
- Elastic top to keep boots clean.



> 50 pair per case.

ITEM NO.	SIZE	CASE
3386 9350	Regular	\$119.95
3386 9550	Large	129.95

Tyvek® Booties

- Resistant to punctures. • Elastic aperture fits any size foot.
- Available in white and gray. • Gray booties have slip-resistant coating.



Gray booties have slip-resistant coating.



➤ 100 pair per case.

ITEM NO.	PRODUCT	CASE
3171 3959	White Shoe Bootie	\$109.95
3125 2000	Gray Shoe Bootie	109.95

Tyvek® Boot Cover

- Resistant to punctures.
- Elastic aperture fits over most boots.



➤ 50 pair per case.

ITEM NO.	PRODUCT	CASE
3171 4541	18" White Boot Cover	\$84.95

CHOOSE YOUR DISPENSER SHOE COVER

- Elastic ankle band allows for a one-size-fits-most fit.
- Cleanroom validated/certified.

Waterproof Shoe Cover

Super anti-skid traction, completely waterproof and durable.

- Includes super anti-skid coating that provides unparalleled traction.
- Color: White

A



Durable Shoe Cover

Excellent durability, waterproof bottom layer and moderate traction.

- Constructed of durable spunbond polypropylene material with cast polyethylene (CPE) layer for durability.

B



Traction Pattern Shoe Cover

Good durability, moderate traction and low lint.

- Breathable nonwoven fabric shoe cover with good durability and moderate traction.
- Constructed of heavy-duty spunbond polypropylene material with traction pattern.

C



SHOE INN Fusion Stationary Shoe Cover Dispenser

Stationary, non-electric automatic shoe cover dispenser.

- Because no electricity is needed, it's easily deployed at any suitable locations.
- Intended for medium to high-volume uses.
- Made from stainless steel and ABS plastic.
- Holds up to 110 shoe covers and easily loads in bulk, making it easy to maintain in higher volume applications.
- Dimensions: 27-1/2" l x 12-1/2" w x 8" h.
- Weight: 20-lbs.



Dispense by resting the ball of your foot on the metal plate and move your foot back in one continuous motion.



Single Shoe Cover.



Reloading Shoe Covers in the Fusion is easy! Scan this code with your QR reader to watch the how-to video.



What is the Shoe Inn Fusion Dispenser? Scan this code with your QR reader for info.



4x Faster! Scan this code with your QR reader to see the comparison.

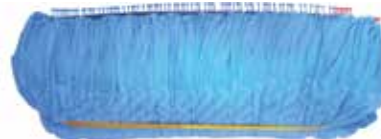

Shoe cover bundle for easy bulk loading.

ITEM NO.	PRODUCT	EACH
G826 71501	Stationary Shoe Cover Dispenser	\$299.00

ITEM NO.	PRODUCT	BUNDLE
G826 17805	A. Coated Spunbound Waterproof (80 per Bundle)	\$29.95
G826 17705	B. Coated Spunbound Durable (70 per Bundle)	24.95
G826 17905	C. Spunbound Traction Pattern (80 per Bundle)	27.95

Freezer Boots

Insulation provides comfort in cold weather or environments down to -50° F.

- Rugged leather tops with durable grade, black rubber bottoms provide excellent support and comfort.
- 3/8" felt mid-sole for added comfort.
- Steel toe protection.
- Meets ASTM F2413-11 M I/75 C/75.



INCLUDES:
Washable 3/4" foam with Thermolite insulating boot liners



> 6 pair per case.

ITEM NO.	SIZE	PER PAIR	
		1-5	6+
3330 53061	Men's, Size 6	\$84.95	\$83.95
3330 53071	Size 7	84.95	83.95
3330 53081	Size 8	84.95	83.95
3330 53091	Size 9	84.95	83.95
3330 53101	Size 10	84.95	83.95
3330 53111	Size 11	84.95	83.95
3330 53121	Size 12	84.95	83.95
3330 53131	Size 13	84.95	83.95
3330 53141	Size 14	84.95	83.95

ZeroGard® Freezer Boots

3M Thinsulate™ insulation protection to -60°F

- Superior comfort and insulation from multi-layer removable liner with felt, foil and hexagon mesh.
- Steel toe and composite mid plate for extra protection.
- 100% waterproof provides protection in wet environments.
- Leather and upper Thermoplastic rubber shell and slip-resistant out-sole.
- High visibility reflective piping ensures worker safety.



High visibility reflective piping



> 6 pair per case.

ITEM NO.	SIZE	PER PAIR	
		1-5	6+
3161 00101	Men's, Size 7	\$139.95	\$138.95
3161 00111	Size 8	139.95	138.95
3161 00121	Size 9	139.95	138.95
3161 00131	Size 10	139.95	138.95
3161 00141	Size 11	139.95	138.95
3161 00151	Size 12	139.95	138.95
3161 00161	Size 13	139.95	138.95

Quilt-Lined, Insulated Chore Coat



Coat and hood available in black or brown.

Optional snap-on hood.

- Duck coat constructed of 100% cotton duck
- Edge stitched corduroy collar with hood snaps.
- Two chest pockets (velcro closure), double inside cargo pocket, and two oversized patch pockets.
- Zippered and velcro front closure.
- Two-piece button cuff.

ITEM NO.	PRODUCT	EACH	
		1 - 5	6+
3385 34111	Brown, Medium	\$54.95	\$52.95
3385 34121	Large	54.95	52.95
3385 34131	X-Large	54.95	52.95
3385 34141	2X-Large	56.95	54.95
3385 34151	3X-Large	61.95	59.95
3385 00741	4X-Large	61.95	59.95
3385 34741	Hood, Snap-On, Brown	11.95	—
3385 14111	Black, Medium	\$54.95	\$52.95
3385 14121	Large	54.95	52.95
3385 14131	X-Large	54.95	52.95
3385 14141	2X-Large	56.95	54.95
3385 14151	3X-Large	61.95	59.95
3385 14161	4X-Large	61.95	59.95
3385 01001	Hood, Snap-On, Black	11.95	—



Lightweight Warmth and Durability. Machine washable.

100% Cotton 10-oz. Coverall

Coverall has 2 zippered chest pockets, 2 hip pockets (left with zipper), and 2 front pockets.



100% Cotton 10-oz., Blanket-Lined Jacket and Overalls

Jacket has 6.6-oz. 808 Hollofil® insulation and 2 angled slash pockets

Overall has 2 front pockets one with pencil slot, hip pockets (left with zipper), two swing pockets, and 2 front pockets.



4.4-oz. 808 Hollofil® insulation quilted to 100% nylon liner.

ITEM NO.	PRODUCT	EACH	
		1 - 5	6+
3385 34211	Coverall, Small	\$81.95	\$79.95
3385 34221	Medium	81.95	79.95
3385 34241	Large	81.95	79.95
3385 34251	X-Large	81.95	79.95
3385 34261	2X-Large	81.95	79.95
3385 34171	3X-Large	96.95	94.95
3385 34181	4X-Large	96.95	94.95
3385 34191	5X-Large	99.95	97.95
3385 34741	Snap-On Hood (see above)	11.95	—

ITEM NO.	PRODUCT	EACH	
		1 - 5	6+
3385 42121	Overall, Small	\$66.95	\$64.95
3385 42131	Medium	66.95	64.95
3385 42141	Large	66.95	64.95
3385 42151	X-Large	66.95	64.95
3385 42161	2X-Large	66.95	64.95
3385 42171	3X-Large	69.95	67.95
3385 42181	4X-Large	69.95	67.95
3385 42191	5X-Large	79.95	77.95
3385 00101	Jacket, Small	53.95	51.95
3385 00111	Medium	53.95	51.95
3385 00121	Large	53.95	51.95
3385 00131	X-Large	53.95	51.95
3385 00141	2X-Large	53.95	51.95
3385 00151	3X-Large	54.95	52.95
3385 00161	4X-Large	54.95	52.95
3385 00171	5X-Large	59.95	57.95

KOLDWEAR®

11.5-oz. Insulated KOLDWEAR® Separates

Nylon duck outer covering 11.5-oz.
808 DuPont HolloFil® insulation is rated down to -45°F.

Choose from waist-length jacket,
overalls and optional hood.

High-Back Bib Overalls



High back bib with elasticized waist provides extra warmth and protection to the lower back and kidneys.



Jacket has red lining.

Synthetic fur lined hood with a draw cord and Velcro® closure.



Optional 11.5-oz. Hood.

Storm fly front, snaps, & no exposed zippers for moisture protection.

All stress points and pockets are reinforced.

Storm snap leg flies with ankle to hip heavy-duty 28" brass zipper.



EACH

11.5-OZ. SEPARATES

ITEM NO.	PRODUCT	1 - 5	6+
4648 02021	Waist-Length Jacket, Small	\$109.95	\$107.95
4648 02031	Medium	109.95	107.95
4648 02041	Large	109.95	107.95
4648 02051	X-Large	109.95	107.95
4648 02061	2X-Large	109.95	107.95
4648 02071	3X-Large	119.95	117.95
4648 02081	4X-Large	139.95	137.95
4648 02091	5X-Large	149.95	147.95
4648 02101	6X-Large	169.95	167.95
4648 03011	Overalls, Small	\$109.95	\$107.95
4648 03021	Medium	109.95	107.95
4648 03031	Large	109.95	107.95
4648 03041	X-Large	109.95	107.95
4648 03051	2X-Large	119.95	117.95
4648 03061	3X-Large	139.95	137.95
4648 03071	4X-Large	149.95	147.95
4648 03081	5X-Large	169.95	167.95
4648 03091	6X-Large	179.95	177.95
4648 14141	Optional Hood, One Size Fits All	\$19.95	\$18.95

Synthetic fur collar.

Order 10 or more insulated jackets & get your company logo embroidered here for free!

Long sleeves with ribbed-knit fabric cuffs and waistband.

CUSTOM EMBROIDERY AVAILABLE

Would you like your company logo or employee names custom embroidered on your clothing?

- 1.) Choose **BLOCK** or *Script* lettering.
- 2.) Choose your lettering Color.
- 3.) Choose location of embroidery (left or right).

YOUR NAME *Dave*

	EACH		
	1-5	6-11	12+
1-Line text	\$8.40	\$6.30	\$5.25
Multiple Line text	CALL FOR PRICING		

CALL 800-456-5624 for more information & to place your order

13-oz. Insulated KOLDWEAR® Separates

420-denier nylon duck outer covering 13-oz. DuPont HolloFil® insulation is rated down to -50°F.

Available fingertip-length jacket, overalls and optional hood.



Optional 13-oz. Thick Orlon® pile lined hood with Velcro® and drawstring closure.

Heavy-duty snaps and 2-way zipper.

Storm front fly with snaps, no exposed zippers for moisture protection.

Extra-deep, insulated pockets are double-stitch reinforced.

Knit cuffs.

All stress points are bar-tack reinforced.

Storm snap leg flies with ankle to hip heavy-duty, 28" brass zipper on overalls.

Jacket has red lining.

High-Back Bib Overalls



High-back bib with elasticized waist provides extra warmth and protection.

EACH

13-OZ. SEPARATES

ITEM NO.	PRODUCT	SIZE	1 - 4	5+
4648 20201	Fingertip-Length Jacket, Small	Small	\$129.95	\$127.95
4648 20211	Fingertip-Length Jacket, Medium	Medium	129.95	127.95
4648 20221	Fingertip-Length Jacket, Large	Large	129.95	127.95
4648 20231	Fingertip-Length Jacket, X-Large	X-Large	129.95	127.95
4648 20241	Fingertip-Length Jacket, 2X-Large	2X-Large	149.95	147.95
4648 20191	Fingertip-Length Jacket, 3X-Large	3X-Large	159.95	167.95
4648 20171	Fingertip-Length Jacket, 4X-Large	4X-Large	179.95	177.95
4648 20251	Overalls, Small	Small	\$149.95	\$147.95
4648 20261	Overalls, Medium	Medium	149.95	147.95
4648 20271	Overalls, Large	Large	149.95	147.95
4648 20281	Overalls, X-Large	X-Large	149.95	147.95
4648 20291	Overalls, 2X-Large	2X-Large	149.95	147.95
4648 20181	Overalls, 3X-Large	3X-Large	169.95	167.95
4648 91041	Overalls, 4X-Large	4X-Large	179.95	177.95
4648 20301	Optional Hood, One Size Fits All		\$29.95	\$27.95

13-oz. Knee-Length Coat

420-denier nylon duck outer covering 13-oz. DuPont HolloFil® insulation is rated down to -50°F.



13-oz. Coveralls

- Synthetic fur collar.
- Knit cuffs.
- Optional snap-on hood available: #4648 20301.



ITEM NO.	KNEE-LENGTH COAT	1 - 4	5+
4648 20361	Small	\$159.95	\$157.95
4648 20371	Medium	159.95	157.95
4648 20381	Large	159.95	157.95
4648 20391	X-Large	159.95	157.95
4648 20401	2X-Large	169.95	167.95
4648 20441	3X-Large	189.95	187.95

ITEM NO.	COVERALLS	1 - 2	3+
4648 20311	Small	\$199.95	\$197.95
4648 20321	Medium	199.95	197.95
4648 20331	Large	199.95	197.95
4648 20341	X-Large	199.95	192.95
4648 20351	2X-Large	229.95	227.95
4648 00361	3X-Large	259.95	257.95
4648 00371	4X-Large	269.95	267.95
4648 00381	5X-Large	299.95	297.95

GENERAL SIZE CHART

SIZE	WEIGHT	CHEST SIZE	WAIST SIZE
SMALL	115-145 lbs.	34" - 36"	28" - 30"
MEDIUM	150-170 lbs.	38" - 40"	32" - 34"
LARGE	175-195 lbs.	42" - 44"	36" - 38"
X-LARGE	200-225 lbs.	46" - 48"	40" - 42"
2X-LARGE	225-245 lbs.	50" - 52"	44" - 46"
3X-LARGE	245-265 lbs.	54" - 56"	48" - 50"
4X-LARGE	265-285 lbs.	58" - 60"	52" - 54"

KOOLERWEAR®

Our most popular and economical insulated wear!

7.4-oz. Insulated Cooler Jackets & Vests Blue with Red Lining

- Insulated with a full 7-ounces of DuPont Dacron 808® fiber fill.
- Two insulated hand warmer pockets.
- 100% nylon outer shell.
- Machine washable.
- Heavy-duty zipper.



Hi-Viz Orange

ANSI Class 2 compliant.

- Insulated with a full 7-ounces of DuPont Dacron 808® fiber fill.
- 100% nylon outer shell.
- Heavy-duty brass zipper.
- Two insulated handwarmer pockets.
- Machine washable.



JACKET

ITEM NO.	SIZE	EACH	
		1 - 5	6+
4648 50221	Small	\$44.95	\$42.95
4648 50231	Medium	44.95	42.95
4648 50241	Large	44.95	42.95
4648 50251	X-Large	44.95	42.95
4648 50261	2X-Large	49.95	47.95
4648 28221	3X-Large	54.95	52.95
4648 28231	4X-Large	59.95	57.95
4648 28241	5X-Large	69.95	67.95

VEST

ITEM NO.	SIZE	EACH	
		1 - 5	6+
4648 50271	Small	\$29.95	\$27.95
4648 50281	Medium	29.95	27.95
4648 50291	Large	29.95	27.95
4648 50301	X-Large	29.95	27.95
4648 50311	2X-Large	34.95	32.95
4648 55801	3X-Large	39.95	37.95
4648 55811	4X-Large	39.95	37.95

HI-VIZ JACKET

ITEM NO.	PRODUCT	EACH	
		1 - 5	6+
4648 49601	Small	\$64.95	\$62.95
4648 49611	Medium	64.95	62.95
4648 49621	Large	64.95	62.95
4648 49631	X-Large	64.95	62.95

HI-VIZ VEST

ITEM NO.	SIZE	EACH	
		1 - 5	6+
4648 49501	Small	\$49.95	\$47.95
4648 49511	Medium	49.95	47.95
4648 49521	Large	49.95	47.95
4648 49531	X-Large	49.95	47.95

7.4-oz. Insulated Frock Liners

Warm, layered protection.

- 7-oz. cotton/poly blend is machine washable.
- Knit collar and cuffs provide an extra cold barrier.
- Corrosion-resistant brass snaps.
- Reach-thru side slits.



ITEM NO.	SIZE	EACH	
		1 - 5	6+
4648 55151	Small	\$54.95	\$52.95
4648 55161	Medium	54.95	52.95
4648 55171	Large	54.95	52.95
4648 55181	X-Large	54.95	52.95
4648 55191	2X-Large	59.95	57.95
4648 55231	3X-Large	64.95	62.95

MIX & MATCH SIZES TO MAKE YOUR CASE AND SAVE!



**More Hi-Visibility
Safety Vests
available
SEE PAGE 275
for more
information.**

PRICES ARE SUBJECT TO CHANGE — VISIT OUR WEBSITE FOR CURRENT PRICING.

RefrigiWear® INSULATED CLOTHING

Insulated Frock Liner

Insulated knit collar and cuffs.

Storm front fly with brass snaps, no exposed zippers for moisture protection.

Extra-deep, insulated pockets are easily accessible with side seam openings.

Knee length style.



Insulation is rated down to 0°F.

- 7.5-oz. polyester fiberfill insulation provides lightweight warmth.
- Rip-stop nylon outer shell for greater flexibility.
- Bound seams increase durability.

Insulated Cooler Jacket

Insulated knit collar and cuffs.

Insulated hand warmer pockets.



Insulated Cooler Vest

Insulated knit collar.

Insulated hand warmer pockets.



ITEM NO.	SIZE	EACH	
		1 - 5	6+
0158 0344	Medium	\$67.95	\$65.95
0158 0345	Large	67.95	65.95
0158 0346	X-Large	67.95	65.95

ITEM NO.	PRODUCT	EACH	
		1 - 5	6+
0158 05261	Jacket, Medium	\$54.95	\$52.95
0158 05271	Large	54.95	52.95
0158 05281	X-Large	54.95	52.95
0158 05291	2X-Large	54.95	52.95

ITEM NO.	PRODUCT	EACH	
		1 - 5	6+
0158 0364	Vest, Medium	\$39.95	\$37.95
0158 0365	Large	39.95	37.95
0158 0366	X-Large	39.95	37.95
0158 0367	2X-Large	39.95	37.95

ECONOMY INSULATED CLOTHING

Economy Frock Liner

Four nickel-plated snaps.

Reach-thru side slits.



Insulated with a 5.5 ounce fiberfill.

- 100% nylon outer shell.
- Knit wrists and collar.
- Machine washable.
- Navy blue color.

Economy Cooler Jacket

Aluminum metal zipper.

Two pockets.



Economy Cooler Vest

Aluminum metal zipper.

Two pockets.



ITEM NO.	SIZE	EACH
3279 0010	Frock Liner, Small	\$31.95
3279 0011	Medium	31.95
3279 0012	Large	31.95
3279 0013	X-Large	31.95
3279 0014	2X-Large	31.95
3279 0015	3X-Large	31.95

ITEM NO.	SIZE	EACH
3279 0020	Jacket, Small	\$29.95
3279 0021	Medium	29.95
3279 0022	Large	29.95
3279 0023	X-Large	29.95
3279 0024	2X-Large	29.95
3279 0025	3X-Large	29.95

ITEM NO.	SIZE	EACH
3279 0030	Vest, Small	\$19.95
3279 0031	Medium	19.95
3279 0032	Large	19.95
3279 0033	X-Large	19.95
3279 0034	2X-Large	19.95
3279 0035	3X-Large	19.95

Hooded Thermal Zip-Front Jacket

This is not your average sweatshirt! Cotton/Poly fleece shell with a 5-oz. thermal lining for added warmth.

- Full-length zipper and two-needle stitched main seams for durability.
- Double-layered three-piece hood with drawstring closure.
- Oversized front pockets.
- Elasticized knit waistband.
- Storm knit cuffs.
- Color: navy.



EACH

ITEM NO.	PRODUCT	1 - 5	6+
3385 54811	Small	\$39.95	\$38.95
3385 54821	Medium	39.95	38.95
3385 54831	Large	39.95	38.95
3385 54841	X-Large	39.95	38.95
3385 54851	2X-Large	39.95	38.95
3385 54861	3X-Large	39.95	38.95

SEE PAGE 309

for additional cold weather accessories

Quilted Hard Hat liner



Wind Seal



Watch Cap

- Constructed of Thinsulate™ to trap heat and repel water.
- Color: safety orange.



ITEM NO.	SIZE	EACH
0181 41441	One Size Fits All	\$5.95

Knit Face Mask with Quilting

- Soft thermal knit hood made from a navy polypropylene acrylic blend.
- Nylon piece is lightweight, face detachable and made with DuPont HolloFil® insulation.



ITEM NO.	SIZE	EACH
3409 42031	One Size Fits All	\$16.95

Knit Face Mask

- Constructed of Thinsulate™ to trap heat and repel water.
- 100% acrylic.
- Color: navy.



ITEM NO.	SIZE	EACH
0181 80281	One Size Fits All	\$7.95

RefrigiWear® Neofleece® Combo Clava

- Waterproof, windproof Polartec™ fleece outershell.
- Neofleece® moisture-wicking facemask.
- Mouthpiece with breathing holes.
- Wear as balaclava, open hole mask, or gaiter.
- Color: black.



ITEM NO.	SIZE	EACH
0158 10921	One Size Fits All	\$34.95

Reversible Looped Terry Gloves

- Withstands sub-zero temperatures.
- 70% polyester acrylic, 30% blend is shrink-resistant.
- Comfortable, 28-oz. looped terry cloth is seamless and ambidextrous.
- Washable.



ITEM NO.	SIZE	PER PAIR
3430 56041	One Size Fits All	\$5.95

North Polar® Insulated Leather Palm Glove

Honeywell
NORTH

- Waterproof liner keeps hands dry in wet conditions.
- 3M Thinsulate™ liner protects hands and wrists from cold temperatures.
- Blue leather palm with yellow back and a knit wrist safety cuff.
- Recommended for temperatures down to -36°F / -38°C



ITEM NO.	SIZE	PER PAIR
3476 70641	One Size Fits Most	\$19.95

Goat-Split Leather Freezer Gloves

Recommended for temperatures to -50°F.

- Constructed with fully-welted reinforced seams and Kevlar thread for increased durability.
- Lined with a 3M Thinsulate™ C100 waterproof liner to protect hands and wrists from sub-zero temperatures.
- Even after repeated exposure to moisture, these comfortable gloves retain their flexibility and dexterity.



A. Uncoated B. Coated

- Coated with natural rubber on palm and fingertips.
- Offers superior wear and grip in high-moisture and icy environments.



ITEM NO.	PRODUCT	SIZE	PER PAIR
1387 28011	A. Uncoated Glove	One Size Fits All	\$19.95
1387 28001	B. Coated Glove	One Size Fits All	23.95

Split Cowskin Freezer Gloves

- Constructed with fully-welted reinforced seams and Kevlar® thread for increased durability.
- Made from full split cow leather, specially tanned to withstand severe wear.
- Lined with a 3M Thinsulate™ C100 waterproof liner to protect from sub-zero temperatures.



ITEM NO.	SIZE	PER PAIR
1387 28025	One Size Fits All	\$18.95

NorthFlex Cold Grip™ Gloves

Foamed PVC palm-coated, lined gloves

- Recommended for temperatures down to -15° F (-26° C).
- Seamless brushed synthetic liner provides superior insulation from the cold.
- Form fitting design.
- Provides excellent wet and dry grip.

Honeywell
NORTH



► 12 pairs per case.

ITEM NO.	SIZE	PER PAIR	
		1-11	12+
3476 86351	Size 8/Medium	\$8.95	\$7.95
3476 86361	Size 9/Large	8.95	7.95
3476 86371	Size 10/X-Large	8.95	7.95
3476 86381	Size 11/2X-Large	8.95	7.95

Power Grab Thermo Gloves

Seamless construction for comfortable fit.



- Excellent thermal insulation
- Quickly evaporates moisture from the skin.
- Extra softness for non-chafing comfort.
- Can be laundered.



► 6 dozen pairs per case.

ITEM NO.	SIZE	PER DOZEN PAIR	
		1-5	6+
6292 14005	Small	\$69.95	\$68.95
6292 14015	Medium	69.95	68.95
6292 14025	Large	69.95	68.95
6292 14035	X-Large	69.95	68.95

GET A GRASP ON THE RIGHT GLOVE FOR YOU

Eliminate the guesswork when ordering gloves, just ask yourself the following questions:

What Size Gloves Should I Order?

This is very important, because a glove that is either too tight or too loose can be both uncomfortable and hazardous in the workplace.

To find the proper size glove for you, simply measure the widest part of your hand, starting above your thumb and measuring across the palm and around the back of your hand (see photo at right). The size in inches corresponds to the size of the glove. (i.e. if your hand measures 8", then you should wear a size 8 glove).



GLOVE SIZE CHART

SIZE	XS	S	M	L	XL
	6-7	7-8	8-9	9-10	10-11

Which Glove Length Should I Choose?

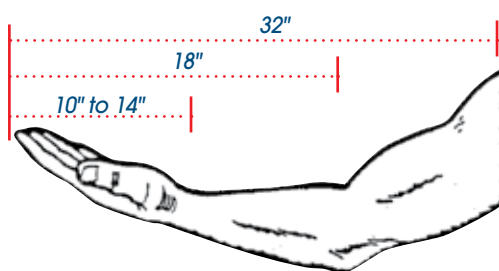

The length of glove you should order is directly related to the application for which it is to be used. Select glove length by determining the depth to which your arm will be immersed in liquids, or whether it is to be used for splash protection.

- *Wrist and Forearm Lengths (10" to 14")* – Protects the hand and wrist for most applications.
- *Elbow Lengths (18")* – Offers splash protection and immersion capability.
- *Shoulder Lengths (32")* – Ideal for full arm immersion applications.

Generally, the length of a glove is measured from the tip of the middle finger to the outer edge of the cuff.

What Types of Glove Cuffs Are Available?

There are five different types of cuffs from which to choose. Not all styles are available for every glove – the cuffs differ according to application.



Straight Cuff



Rolled Cuff



Pinked Cuff



Safety Cuff



Knit Wrist Cuff

The five most common cuff styles are:

- *Straight Cuffs* – Offer a snug fit around the wrist.
- *Rolled Cuffs* – Provide added protection to the skin from liquid and chemical run-off.
- *Pinked Cuffs* – Used on knit-lined gloves to minimize raveling.
- *Safety Cuffs* – A short, open cuff that is made from stiff material to provide added protection to the wrist area.
- *Knit Wrist Cuffs* – Enhance warmth and provide a close fit to prevent debris from entering glove.

Do Glove Linings Make A Difference?

Linings make a difference in the comfort of the glove, and they also have some added benefits that can be of value for certain applications.



Flock Lining



Knit Lining



Unlined

- *Flock Linings* – Consist of shredded cotton or synthetic fiber applied to the interior of the glove, flock linings absorb moisture and make gloves easier to put on and remove.
- *Knit Linings* – Consist of cotton or synthetic material knitted to the interior of the glove, knit linings absorb perspiration and makes gloves easy to put on and remove.
- *Unlined* – Gloves that are unlined offer superior tactile sensitivity and greater dexterity than their lined counterparts. Ordering unlined gloves that have powdered interiors will make them easier to put on and remove.

WHICH GLOVE IS RIGHT FOR YOUR NEEDS?

What Are My Options for Non-Waterproof Gloves?



• **Polyester/Cotton** - Poly/cotton blends are commonly used in string knit gloves because of their comfort, durability and excellent laundering characteristics. By mixing polyester with cotton, shrinkage can be minimized.



• **Kevlar®** - Kevlar is a man-made organic fiber developed for use in high performance applications. The par-aramid fiber has a high-resistance to cuts and slashes which makes it ideal for use in applications where sharp objects are being used. The high tensile strength and low weight of Kevlar makes it durable yet lightweight to wear. Kevlar is flame resistant, self-extinguishes, and can be used in elevated temperatures.



• **Blended Kevlar/Cotton/Polyester** - As gloves are knit, Kevlar is mechanically blended on the outside of the gloves to provide cut protection. Only a few Kevlar threads are woven into the cotton and polyester threads that are used on the inside to provide a very comfortable protective-glove material.

• **Leather** - Leather is the hide, or skin of an animal. The most widely used leather for gloves is cowhide. Other leathers used are pigskin, goat skin and deerskin. Leather is used because it offers abrasion resistance, is flexible, and allows air through its pores. Hides are processed in tanneries by applying chrome sulfate and bichromate of potash (the reason they are called "chrome tanned") along with coloring agents. After processing, the hides are split. The durability of leather is in direct proportion to its thickness, not to its location on the animal. Hides are separated as follows:



Grain Leather - The leather is in the outer, or hair, side of the hide. It is split off the side or belly. Side grain has few cosmetic blemishes. It varies in thickness and is supple. The leather is generally used in garments. Belly grain are small hides that are consistent in thickness and have a good feel.

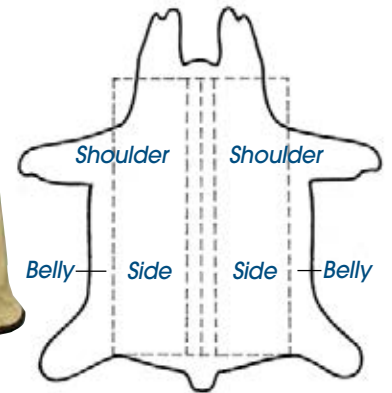

Split Leather - A split is the under portion of a skin or hide. Hides are usually split three or more times. This split may be from the shoulder, side or belly. The shoulder split is the neck portion of the hide. This split is more consistent in thickness and is relatively free from blemishes. The belly split, or underside portion of the hide, has very good tensile strength.

SEE PAGES 316-325 for CUT-RESISTANT & METAL MESH GLOVES

Waterproof Glove Options

EXCELLENT ✓ GOOD
✓ FAIR ✗ POOR

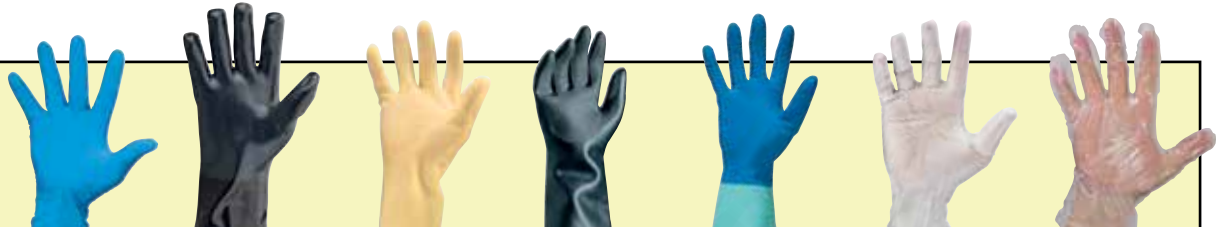

GLOVE PHYSICAL PERFORMANCE PROPERTIES	NITRILE	NEOPRENE	LATEX	NEOPRENE OVER LATEX	NITRILE OVER LATEX	VINYL	POLY
Tensile Strength	EXCELLENT	EXCELLENT	EXCELLENT	EXCELLENT	EXCELLENT	FAIR	POOR
Elongation	EXCELLENT	EXCELLENT	EXCELLENT	EXCELLENT	EXCELLENT	FAIR	POOR
Abrasion Resistance	EXCELLENT	GOOD	GOOD	GOOD	GOOD	GOOD	POOR
Tear Resistance	FAIR	GOOD	GOOD	GOOD	FAIR	POOR	POOR
Puncture Resistance	FAIR	GOOD	GOOD	GOOD	GOOD	POOR	POOR
Aging/Shelf Life	EXCELLENT	EXCELLENT	GOOD	GOOD	GOOD	FAIR	FAIR
Flame Resistance	POOR	GOOD	POOR	GOOD	POOR	POOR	POOR
Heat Resistance	POOR	EXCELLENT	FAIR	GOOD	GOOD	POOR	POOR
Cold Resistance	POOR	GOOD	EXCELLENT	GOOD	EXCELLENT	FAIR	POOR
Flexibility	EXCELLENT	GOOD	GOOD	EXCELLENT	EXCELLENT	EXCELLENT	EXCELLENT
Dry Grip	GOOD	GOOD	GOOD	GOOD	GOOD	GOOD	POOR
Wet Grip	GOOD	GOOD	FAIR	GOOD	GOOD	FAIR	POOR
Animal Fat Resistance	EXCELLENT	GOOD	POOR	GOOD	EXCELLENT	GOOD	FAIR
Solvent Resistance	GOOD	FAIR	POOR	FAIR	GOOD	FAIR	POOR
Blood Resistance	EXCELLENT	GOOD	EXCELLENT	EXCELLENT	EXCELLENT	FAIR	FAIR

Grip N® Hot Mill Gloves

- Provides protection from intermittent contact with hot surfaces up to 400°F.
- Outer shell is made of a cotton/acrylic blend that is nitrile coated for improved grip and longer life.
- Knitted, seamless construction provides superior comfort and lessens hand fatigue.
- Machine washable.
- One size fits all.

Honeywell

7 GAUGE

PROTECTS UP TO 400°F

> 6 dozen pair per case.



ITEM NO.	SIZE	PER DOZEN PAIR
3476 89705	Grip N® Hot Mill Gloves	1-5: \$69.95, 6+: \$68.95

Kevlar®/Nomex® Seamless Gloves

WELLS LAMONT Industrial

Good for applications where heat protection and dexterity is required.

- Provides excellent thermal properties, allowing wearer to handle hot objects.
- Knit, continuous cuff.
- Ambidextrous.

Sold individually, NOT as a pair.



PROTECTS UP TO 500°F

ITEM NO.	SIZE	EACH	
		1-1	12+
4164 26081	Small	\$11.95	\$10.95
4164 26091	Medium	11.95	10.95
4164 26101	Large	11.95	10.95

Triple-Knit Hot Mill Gloves

Handle hot or cold without worry.

- Triple-thick knitted cotton gloves.
- Open-knit cuff for easy-on and off.
- Machine washable.



PROTECTS UP TO 275°F

> 3 dozen pair per case.

ITEM NO.	SIZE	PER DOZEN PAIR
2814 92705	One Size Fits All	1-2: \$69.95, 3+: \$68.95

Terry Cloth Baker's Glove

Perfect for grabbing hot trays, pans and utensils.

- Extra thick terry glove with sewn wrist band.
- Machine washable.

> One size fits all.

PIP
PROTECTIVE INDUSTRIAL PRODUCTS



PROTECTS UP TO 450°F

ITEM NO.	PRODUCT	PER DOZEN PAIR
6292 27045	Medium Weight (18-oz.) 300°F...	1-9: \$19.95, 10+: \$18.95
6292 27005	Heavy Weight (24-oz.) 450°F...	21.95, 20.95

PRICES ARE SUBJECT TO CHANGE — VISIT OUR WEBSITE FOR CURRENT PRICING.





All Hotline Gloves feature:

- Premium cut and sewn heavy-duty tery cloth.
- Unparalleled comfort and flexibility.
- Tery cloth natural insulation.
- Pre-laundered.
- Machine washable.

Extra-Heavyweight 11" Gauntlet

- 32-oz. tery protects up to 320° F.
- Looped out gauntlet finished with brown piping.
- Clute cut with straight thumb.



**PROTECTS
UP TO
320° F**

> 3 dozen pair per case.

ITEM NO.	SIZE	PER DOZEN PAIR	
		1-2	3+
3314 16925	Large Size Fits All	\$74.95	\$73.95

Heavyweight Wrist-Length Gloves

- 28-oz. tery protects up to 250° F.
- Black-striped knit wrist.
- Gunn cut with inset thumb.
- Reversible.



**PROTECTS
UP TO
250° F**

> 6 dozen pair per case.

ITEM NO.	SIZE	PER DOZEN PAIR	
		1-5	6+
3314 16885	Large Size Fits All	\$26.95	\$25.95

Extra-Heavyweight 5" High Heat Gauntlet

- Loop out gauntlet finished with brown piping.
- 32-oz. tery protects up to 450° F.
- 10-oz. jersey lining.
- Gunn cut with inset thumb.
- Reversible.



**PROTECTS
UP TO
450° F**

> 3 dozen pair per case.

ITEM NO.	SIZE	PER DOZEN PAIR	
		1-2	3+
3314 16905	X-Large Size Fits All	\$99.95	\$98.95

Terry Cloth Baker's Sleeve

- Thick 14" terry sleeve with knit wrist.
- Elastic top secures sleeve to upper arm.
- Machine washable.

**PROTECTS
UP TO
350° F**



WELLS LAMONT
Industrial

JOMAC

► 12 per case.
EACH

ITEM NO.	SIZE	1-11	12+
4164 15151	One Size Fits All	\$4.95	\$3.95

SEE PAGE 77 for Reusable and Poly Sleeves



Terry Cloth Baker's Pad

- Two layers of extra-heavyweight terry cloth protect up to 460°F.
- Provides protection against hot trays, pans and other utensils.
- Machine washable.



Hand hole in pad for ease of use.

WELLS LAMONT
Industrial

JOMAC



**PROTECTS
UP TO
460° F**

ITEM NO.	SIZE	EACH
4164 00081	9.5" x 11"	\$2.95

BurnGuard™ High Temperature Gloves

- Aramid fabric makes these gloves up to 20 times more durable than conventional gloves.
- Able to withstand contact with direct flames.
- Double-stitched seams.
- Machine wash and dry without losing heat barrier.

**PROTECTS
UP TO
450° F**

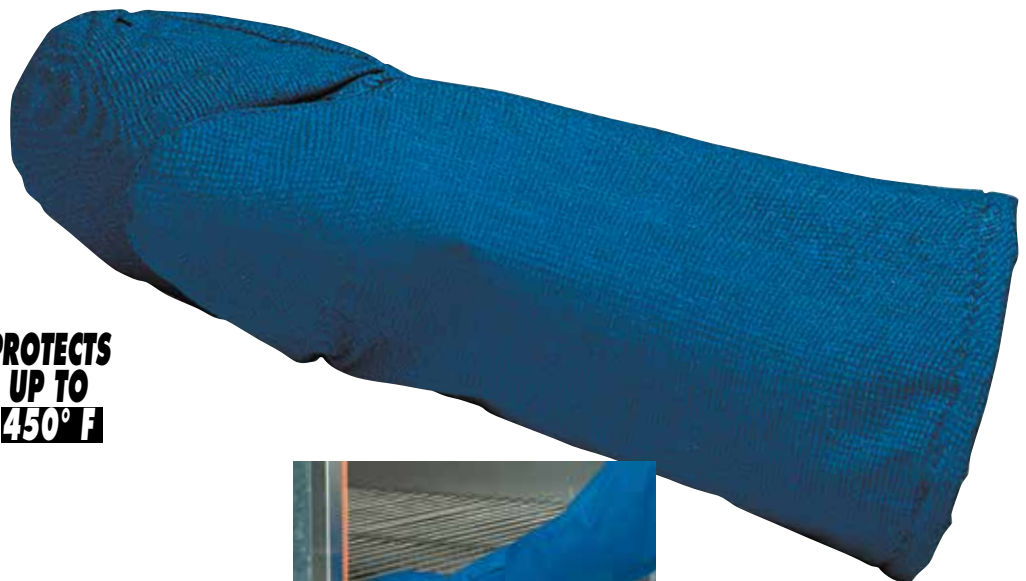

► 12 per case.
PER GLOVE

ITEM NO.	SIZE	1-11	12+
4386 51501	15" Glove	\$59.95	\$58.95
4386 52411	24" Glove	79.95	78.95



Nitri-Knit™ Supported Nitrile Coated Gloves

High performance supported nitrile gloves, excellent protection against solvents, caustics and animal fats.

- Complies with USDA and FDA regulations, 21 CFR, for use in food processing. Gloves will not swell, sag or weaken from fat absorption.
- Nitrile offers superior mechanical strength and outperforms supported natural rubber, neoprene and vinyl gloves when exposed to solvent, caustics and animal fats.
- True dip coated glove has a permanent bond of nitrile to inner-liner; won't peel apart like glued-in-liners.
- Hand portion is treated with a permanent anti-bacterial and anti-mildew agent.
- Insulated versions recommended for temperatures from -10°F to 300°F (-23°C to 149°C).
- Pebble textured for added grip on wet or dry surfaces.

Insulated (order one size larger)

► 6 pair per case.

ITEM NO.	SIZE	PER PAIR	
		1-5	6+
3476 83371	12" Short Length, Size 7	\$12.95	\$11.95
3476 83381	Size 8	12.95	11.95
3476 83391	Size 9	12.95	11.95
3476 83401	Size 10	12.95	11.95
3476 83411	Size 11	12.95	11.95
3476 80421	26" Shoulder Length, Size 7	27.95	26.95
3476 80431	Size 8	27.95	26.95
3476 80441	Size 9	27.95	26.95
3476 80451	Size 10	27.95	26.95
3476 80461	Size 11	27.95	26.95

Honeywell

NORTH



PROTECTS UP TO 300°F



Pebbled grip finish

Insulated gloves provide added protection for hot or cold applications. Recommended temperatures -10°F to 300°F.

Non-Insulated

► 12 pair per case.

ITEM NO.	SIZE	PER PAIR	
		1-11	12+
3476 81371	12" Short Length, Size 7	\$9.95	\$8.95
3476 81381	Size 8	9.95	8.95
3476 81391	Size 9	9.95	8.95
3476 81401	Size 10	9.95	8.95
3476 81411	Size 11	9.95	8.95
3476 80371	26" Shoulder Length, Size 7	18.95	17.95
3476 80381	Size 8	18.95	17.95
3476 80391	Size 9	18.95	17.95
3476 80401	Size 10	18.95	17.95
3476 80411	Size 11	18.95	17.95



Available with built-in liner or 100% heavy cotton double jersey removable liner.

Neoprene Supported Fryer Glove

Ideal for restaurant deep fryer grease, broiler and oil applications.

- NOT recommended for open flame contact.
- Etched rough finish.
- 18" length.
- One size fits all.



Etched rough finish on hand area

► 12 pair per case.

ITEM NO.	SIZE	PER PAIR	
		1-11	12+
4663 41851	With Removeable Heavy-Duty Liner	\$34.95	\$33.95
4663 31851	With Built-In Liner	24.95	23.95

PROTECTS UP TO 450°F

Sewn in loop

Insulated PVC Gloves

- Single-dipped PVC coating for wet or dry grip.
- Foam insulation between interlock cotton and cotton fleeced jersey.
- Resistant to abrasions, oils, acids, chemicals and caustics.
- Special liquid-resistant coating allows flexibility, even in cold weather.

► One size fits all.



► 5 dozen pair per case.

ITEM NO.	SIZE	PER DOZEN PAIR	
		1-4	5+
3314 40265	One Size Fits All	\$59.95	\$58.95

Economy PVC Double-Dipped Gloves

Double-dipped PVC for added protection from liquids, mild chemicals, solvents and acids.

- Black 12" gauntlet has a sandy finish for better grip in both wet and dry conditions.
- Interlocked lining allows for easy laundering.

► One size fits all.



► 12 dozen pair per case.

ITEM NO.	SIZE	PER DOZEN PAIR	
		1-11	12+
3314 65225	One Size Fits All	\$31.95	\$30.95

Economy PVC Coated Single-Dipped Gloves



- Single-dipped PVC to help protect hands from liquids, mild chemicals, solvents and acids.
- Black 12" gauntlet retains a good grip on objects in both wet and dry conditions.
- Interlocked lining allows for easy laundering.



► 10 dozen pair per case.

ITEM NO.	SIZE	PER DOZEN PAIR	
		1-9	10+
3314 6212	One Size Fits All	\$21.95	\$20.95

Black PVC Coated Canvas Gloves

- Ideal for high-wear situations where frequent replacement is likely.
- Provides resistance to abrasion, mild chemicals, oils, solvents and strong acids.
- Interlock lining allows for easy laundering.
- Double-dipped with smooth finish for good grip in wet and dry conditions.



► 10 dozen pair per case.

ITEM NO.	SIZE	PER DOZEN PAIR	
		1-9	10+
6292 80155	One Size Fits All	\$19.95	\$18.95

PRICES ARE SUBJECT TO CHANGE — VISIT OUR WEBSITE FOR CURRENT PRICING.

Honeywell DEARskin™ Foam Nitrile Gloves



The look of a leather driver glove, with the protection, comfort and ease of use that seamless knitted, dipped gloves provide.

- Tan, smooth finish, foamed nitrile over 15-gauge nylon.
- Nitrile coating is flexible and aids in increasing grip on slick surfaces.
- Fully dipped design offers excellent dexterity with better tactile sensitivity when compared to standard cut and sewn leather gloves.
- Nitrile coating is effective in providing incidental splash protection from solvents, caustics and animal fats.
- Lightweight seamless nylon liner offers enhanced comfort over traditional cut and sewn leather.
- Easy on and off open cuff increases ventilation.
- Can be washed over and over without degrading, while remaining soft, flexible, comfortable and free of mold and bacteria. Will not swell, sag or weaken.
- Complies with FDA 21 CFR177 for use in food handling.

➤ 12 pair per case.

ITEM NO.	SIZE	PER PAIR	
		1-11	12+
3140 43301	Small	\$7.95	\$6.95
3140 43311	Medium	7.95	6.95
3140 43321	Large	7.95	6.95
3140 43331	X-Large	7.95	6.95
3140 43341	XX-Large	7.95	6.95



Armor™ Lite XT Nitrile-Dipped Glove

- Comfortable knit cotton liner with gold colored nitrile fingers and palm coating.
- Provides protection from cuts, punctures, snags and abrasions.
- Resistant to grease and oil.
- Excellent flexibility, ventilation, dexterity and grip.
- ActiFresh™ treated to reduce germs and odors.



➤ 12 pair per pack - 6 packs per case.

ITEM NO.	SIZE	PER DOZEN PAIR	
		1-5	6+
6292 39755	Small	\$32.95	\$31.95
6292 39765	Medium	32.95	31.95
6292 39775	Large	32.95	31.95
6292 39785	X-Large	32.95	31.95

Pink Work Gloves

- Pink and black mechanics-style work gloves.
- Synthetic leather fingers.
- Nylon back with padded palms.
- Angled and piped seams.



➤ One size fits all.

ITEM NO.	PRODUCT	PER PAIR
3425 88601	Pink Work Gloves	\$13.95

Senior Pro Mechanics Glove

- Synthetic leather palm, thumb and index finger with padded palm patch providing additional protection.
- Blue stretch Spandex backing for comfort and fit.



Honeywell
NORTH

ITEM NO.	SIZE	PER PAIR
3476 91071	Size 7, Small	\$27.95
3476 91081	Size 8, Medium	27.95
3476 91091	Size 9, Large	27.95
3476 91101	Size 10, X-Large	27.95

G-Tek™ MaxiFoam™ Gloves

Seamless knit nylon with a foam nitrile grip is the perfect combination for oily applications.

- Designed to channel oil away from the glove surface for an excellent grip.
- Soft comfortable interior.

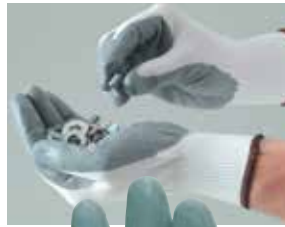

> 12 dozen pairs per case.



ITEM NO.	SIZE	PER DOZEN PAIR	
		1-11	12+
6292 48005	Small	\$49.95	\$48.95
6292 48015	Medium	49.95	48.95
6292 48025	Large	49.95	48.95
6292 48035	X-Large	49.95	48.95

G-Tek™ MaxiFlex™ Gloves

Seamless knit nylon with a breathable Micro-Foam nitrile grip keeps hands cool and dry.

- Breathable coating keeps gloves cool and comfortable.
- Gray and black color combination is perfect for industrial applications.
- Contoured hand shape for a perfect fit.
- Soft comfortable interior.



> 12 dozen pairs per case.

ITEM NO.	SIZE	PER DOZEN PAIR	
		1-11	12+
6292 48745	Small	\$49.95	\$48.95
6292 48755	Medium	49.95	48.95
6292 48765	Large	49.95	48.95
6292 48775	X-Large	49.95	48.95

Power Grab Thermo Gloves

Seamless construction for comfortable fit.

- Excellent thermal insulation
- Quickly evaporates moisture from the skin.
- Extra softness for non-chafing comfort.
- Can be laundered. • Color: Hi-Viz Orange.



> 6 dozen pairs per case.



ITEM NO.	SIZE	PER DOZEN PAIR	
		1-5	6+
6292 14005	Small	\$69.95	\$68.95
6292 14015	Medium	69.95	68.95
6292 14025	Large	69.95	68.95
6292 14035	X-Large	69.95	68.95

Rubber Coated Gloves

Natural rubber coated seamless knit gloves.

- Textured, natural rubber palm and coated fingers provide a sure grip.
- Abrasion-resistant.
- Long-lasting durability.
- Available in four sizes coded by edge stitching color.



> 12 dozen pair per case.

ITEM NO.	SIZE	EDGE COLOR	PER DOZEN PAIR	
			1-11	12+
7419 04585	Small	Blue	\$27.95	\$26.95
7419 04595	Medium	Green	27.95	26.95
7419 04605	Large	Red	27.95	26.95
7419 04615	X-Large	Black	27.95	26.95

SensiLite™ Knit & Dipped Gloves

Designed for jobs that require precise handling of small objects in a dry environment.

- Polyurethane coating offers optimal hand protection in lightweight applications.
- Palm-coated to provide a sure grip and abrasion resistance.
- Seamless elastic nylon liner provides a close yet flexible fit.
- Black coloring for use in environments that present a certain degree of dirt.



ITEM NO.	SIZE	PER DOZEN PAIR	
		1-11	12+
48-101			
2201 05605	Small, Size 7	\$27.95	\$26.95
2201 05615	Medium Size 8	27.95	26.95
2201 05625	Large, Size 9	27.95	26.95
2201 05575	X-Large, Size 10	27.95	26.95



Poly/Cotton Knit Gloves with Latex Coated Palm

Excellent slip-resistance at a great price!

- Latex coating provides a superior grip and is resistant to cuts, abrasions and punctures.
- Poly/Cotton blend is flexible and comfortable.

► 12 dozen pairs per case.

ITEM NO.	PRODUCT	PER DOZEN PAIR	
		1-11	12+
4164 02435	Small	\$21.95	\$20.95
4164 02445	Medium	21.95	20.95
4164 02455	Large	21.95	20.95
4164 02465	X-Large	21.95	20.95



WELLS LAMONT
Industrial

PowerFlex® Plus™ Rubber Coated Kevlar Gloves

Ansell

Kevlar® provides moderate cut protection.

- Seamless Kevlar® knit lining is palm-dipped with a textured, natural rubber coating.
- Uncoated back allows air to circulate and keep hands cooler and dryer.
- Textured rubber coating provides a superior grip, and puncture and abrasive protection.
- Fully-coated thumb provides added protection.
- Color: Hi-Viz Yellow.

► 6 dozen pair per case.

ITEM NO.	SIZE	MFR. NO.	PER DOZEN PAIR	
			1-5	6+
2201 12075	Size 7	80-400...	\$129.95	\$119.95
2201 12085	Size 8	80-400...	129.95	119.95
2201 12095	Size 9	80-400...	129.95	119.95
2201 12065	Size 10	80-400...	129.95	119.95

CUT RESISTANCE LEVEL
ANSI 2



► Note: This product contains natural rubber latex which may cause allergic reactions in some individuals.

NorthFlex Light Task Plus II™

Highly cut-resistant fiber is 15x stronger than steel on an equal weight basis.

- Polyurethane palm coating is lightweight for maximum comfort and tactile sensitivity.
- Glove conforms to the shape of the wearer's hand for minimal resistance to help reduce hand muscle fatigue.
- Glove fiber is highly cut and abrasion-resistant.
- ANSI cut level 1 and EN388 cut level 2 performance.



Honeywell
NORTH

► 12 pair per case.

ITEM NO.	SIZE	PER PAIR	
		1-11	12+
3476 71575	Small, Size 7	\$14.95	\$13.95
3476 71585	Medium, Size 8	14.95	13.95
3476 71595	Large, Size 9	14.95	13.95
3476 71605	X-Large, Size 10	14.95	13.95

Great White® 3GX™

Seamless Knit Dyneema® Diamond/Lycra glove with polyurethane-coated smooth grip on palm and fingers.

- Glove provides excellent dexterity, tactile sensitivity and cut resistance
- Great abrasion & puncture resistance and outstanding wet/dry grip.
- Resistant to chemicals, water and ultraviolet light.
- Color-coded hems for easy size identification.
- Fully launderable for extended use.



► 12 dozen pair per case.

ITEM NO.	SIZE	HEM COLOR	PER DOZEN PAIR	
			1-11	12+
6292 93005	X-Small, 8.5	Purple	\$119.95	\$109.95
6292 93015	Small, 8.9	Red	119.95	109.95
6292 93025	Medium, 9.3	Yellow	119.95	109.95
6292 93035	Large, 9.6	Brown	119.95	109.95
6292 93045	X-Large, 10	Black	119.95	109.95
6292 93055	XX-Large, 10.4	Sky Blue	119.95	109.95



Leather Palm Industrial Work Gloves

Our finest quality leather palm work glove.

- Leather wrist and thumb shields add protection in vulnerable areas.
- Fleece-lined palm absorbs moisture and prevents chafing.
- Shirred elastic back for better fit.
- Gun-cut pattern.



Safety Cuff style gloves feature leather strips that add protection for fingertips and knuckles.

> 10 dozen pair per case.

ITEM NO.	PRODUCT	SIZE	PER DOZEN PAIR	
			1-9	10+
6292 41045	A. Knit Cuff	One Size Fits All	\$24.95	\$23.95
6292 75125	B. Safety Cuff	One Size Fits All	34.95	33.95

Lined Pigskin Work Glove

Tough glove for cold or wet work applications.

- Pigskin palm, fingertips and knuckle band becomes softer with use and withstands moisture without stiffening.
- Glove has Thinsulate, thermosock lining for warmth in cold and wet applications.
- Superior breathability due to the porous texture of the pigskin hide.
- 2-1/2" knit wrist.



> 12 pair per case.



ITEM NO.	SIZE	PER PAIR	
		1-11	12+
3314 19665	Large	\$9.95	\$8.95

Grain Leather Drivers Work Gloves

Long-lasting leather for industrial strength protection without the loss of sensitivity.

- Premium grain full leather.
- Straight thumb style, slip-on cuff, shirred elastic back.
- Color-coded hems identify sizes.
- Unlined.



> 12 pair per case.

ITEM NO.	SIZE	HEM COLOR	PER PAIR	
			1-11	12+
6292 28961	Small	Red	\$9.95	\$8.95
6292 28971	Medium	Green	9.95	8.95
6292 28981	Large	Brown	9.95	8.95
6292 28991	X-Large	Blue	9.95	8.95

Leather Welder's Glove

Provides heat, flame and spark protection.

- Flame-resistant sleeves.
- Double tanned leather with turned leather hems.
- Absorbent fleece jersey lining.
- Sewn with Kevlar® thread.
- Fully welted with reinforced thumb and palm.



> 12 pair per case.



ITEM NO.	SIZE	PER PAIR	
		1-11	12+
6292 71501	One Size Fits All	\$12.95	\$11.95

Mig Tig Welding Glove



- Top grain cowhide.
 - 4-1/2" leather gauntlet cuff.
 - Wing thumb.
- > One size fits all.



> 12 pair per case.

ITEM NO.	PRODUCT	PER PAIR	
		1-11	12+
6292 02241	Mig Tig Glove	\$19.95	\$18.95

Economy Welding Glove



- Cotton lining.
 - Gray color.
- > One size fits all.



> 12 pair per case.

ITEM NO.	PRODUCT	PER PAIR	
		1-11	12+
6292 05141	Economy Glove	\$8.95	\$7.95

SEE PAGE 330
for more
WELDING PRODUCTS

Single/Double-Dot Gloves

PVC dots provide better grip and abrasion-resistance for longer wear.

- Reversible, fits either hand.
- 50/50 cotton/acrylic blend.
- Machine washable.

> One size fits all.



Single-Dot

Double-Dot

> 25 dozen pair per case.
PER DOZEN PAIR
1-24 25+

ITEM NO.	PRODUCT	1-24	25+
6292 05885	Single-Dot	\$12.95	\$11.95

> 25 dozen pair per case.

ITEM NO.	PRODUCT	1-24	25+
6292 03305	Double-Dot	\$14.95	\$13.95

Knit Gloves With Grip-Enhancing PVC Coating

- Provides a sure grip, superb fit, flexibility and comfort even after repeated machine laundering.
- Pattern covers both the front and back, making each glove reversible.
- Comfortable, seamless construction.



> 12 dozen pair per case.

ITEM NO.	SIZE	PER DOZEN PAIR	
		1-11	12+
3314 97615	Small	\$18.95	\$17.95
3314 97625	Medium	18.95	17.95
3314 97635	Large	18.95	17.95
3314 97645	X-Large	18.95	17.95

Sewn Canvas Work Gloves

Low-cost general purpose hand protection.

- Made from tightly woven cotton canvas.
- Offers protection from abrasion and soil.
- Standard 8-oz. cotton canvas.
- PVC dot coating enhances gripping ability.

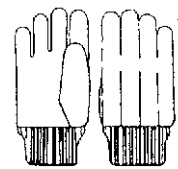

Straight sewn thumb, clute pattern back, knit wristband.



> 25 dozen pair per case.
PER DOZEN PAIR
1-24 25+

ITEM NO.	PRODUCT	1-24	25+
6292 39085	A. Gloves w/o PVC Dots	\$15.95	\$14.95
6292 49085	B. Gloves w/ PVC Dots	16.95	15.95

String Knit PVC Coated Glove

Black PVC coating on palm and fingers improves grip and provides abrasion-resistance.

- Natural color cotton/polyester blend.
- Regular-weight knit gloves
- Superior ventilation and comfort.



> 12 dozen pair per case.

ITEM NO.	SIZE	PER DOZEN PAIR	
		1-11	12+
3314 96705	Small	\$17.95	\$16.95
3314 96725	Large	17.95	16.95

Jersey Work Gloves

- A.** Reversible, 6-oz. pre-shrunk jersey glove with knit wristband.
- B.** Heavy 8-oz. jersey glove has separate sewn thumb.

> One size fits all.

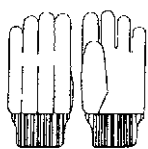

> 25 dozen pair per case.
PER DOZEN PAIR
1-24 25+

ITEM NO.	PRODUCT	1-24	25+
6292 06065	A. 6-oz. Natural	\$11.95	\$10.95
6292 08085	B. 8-oz. Brown	12.95	11.95

Chore Canvas Work Gloves

- Two layers of canvas material quilted on palms for increased protection and comfort.
- Absorbent gold fleece palm.
- Full chore style with knit wrist.



> 20 dozen pair per case.

ITEM NO.	PRODUCT	SIZE	PER DOZEN PAIR	
			1-19	20+
6292 05685	16-oz. Chore Gloves	One Size Fits All	\$27.95	\$26.95

Knit Eco-Gloves®

Go 'green' with Eco-Gloves® - made from recycled post-consumer plastics.

- Using EarthSPUN™ green-certified technology, recycled plastic bottles are processed into fibers that are used to create Eco-Gloves®.
- Recycled fibers shrink less than normal gloves, extending life of glove.
- Stain-resistant.
- Machine-knitted wrist.



Made from recycled plastic bottles.



> 40 dozen pair per case.

ITEM NO.	COLOR	PER DOZEN PAIR	
		1-39	40+
7419 20075	Green	\$9.95	\$8.95
7419 11075	Blue	9.95	8.95
7419 70075	Gray	9.95	8.95

Rag Wool Gloves

- 70% wool / 30% acrylic.
- Reversible and seamless.
- Use alone or as a liner under a heavy-duty freezer glove.
- One size fits all.

> Color: Olive.



> 12 dozen pair per case.

ITEM NO.	SIZE	PER DOZEN PAIR	
		1-11	12+
3463 37005	Rag Wool Gloves	\$24.95	\$23.95

100% Polyester Knit Glove

Our most durable knit glove — withstands wash after wash after wash.

- 100% polyester construction will not shrink or fall apart after multiple washings.
- Use alone or as a liner.
- Ambidextrous.



> 12 pair per pack—40 packs per case.

ITEM NO.	SIZE	PER DOZEN PAIR	
		1-39	40+
7419 03585	One Size Fits All	\$8.95	\$7.95

Thermal Knit Insulating Gloves

Ideal as a liner in processing areas or for cold environments.

- Hollow-core fiber insulates and wicks perspiration.
- Machine washable without shrinkage.
- Reversible.
- Available in white or blue.
- One size fits all.



> 40 dozen pair per case.

ITEM NO.	COLOR	PER DOZEN PAIR	
		1-39	40+
7419 10135	White	\$29.95	\$28.95

> 30 dozen pair per case.

ITEM NO.	COLOR	PER DOZEN PAIR	
		1-29	30+
7419 20145	Blue	\$29.95	\$28.95

Pink Knit Glove

- 100% acrylic.
- Seamless knit.
- Ambidextrous.



> 12 pair per case.

ITEM NO.	SIZE	PER CASE	
		1-19	20+
3425 13325	One Size Fits All	\$21.95	\$20.95

Heavy Weight Cotton/Poly String Knit Glove

- For high-volume consumption and frequent replacement.
- Economy weight blend of cotton/poly.
- Gray color hides dirt for longer wear.
- 70% cotton / 30% polyester.



> 20 dozen pair per case.

ITEM NO.	SIZE	PER DOZEN PAIR	
		1-19	20+
3401 67125	One Size Fits All	\$8.95	\$7.95

KNIT GLOVES

- Poly/cotton blend knitted gloves.
- Bleached and unbleached with sewn wrist bands.
- Color-coded wrist band designates glove weight.
- Ambidextrous and machine washable.
- One Size Fits All



**OUR LOWEST COST
COTTON KNIT GLOVE!**
AVAILABLE BY THE CASE ONLY

Economy Knit Glove with blue wristband



18 GRAMS

> 40 dozen pair per case.

ITEM NO.	PRODUCT	CASE
7500 7501	Economy Glove	\$149.00

Lightweight Knit Glove with white wristband

22 GRAMS

> 12 pair per pack— 40 packs per case.

ITEM NO.	PRODUCT	PER DOZEN PAIR
		1-39 40+
7500 75075	Lightweight Glove	\$7.95 \$6.95



Medium weight Knit Glove with green wristband

28 GRAMS

> 12 pair per pack— 40 packs per case.

ITEM NO.	PRODUCT	PER DOZEN PAIR
		1-39 40+
7500 75035	Medium weight Glove.	\$9.95 \$8.95



Heavyweight Knit Glove with gold wristband

38 GRAMS

> 12 pair per pack—24 packs per case.

ITEM NO.	PRODUCT	PER DOZEN PAIR
		1-23 24+
7500 75055	Heavyweight Glove	\$10.95 \$9.95



Women's Knit Gloves

Smaller sized to fit women's hands better.

- Poly/cotton blend. • Sewn wristband.
- Reversible and machine washable.
- One size fits all.



18 GRAMS
or
30 GRAMS

> 40 dozen pair per case.

ITEM NO.	PRODUCT	WRISTBAND COLOR	PER DOZEN PAIR
			1-39 40+
E542 51045	Standard-weight	Light Blue	\$7.95 \$6.95
E542 51055	Heavy-weight.	Light Blue	9.95 8.95

Shrink-Resistant Poly/Cotton Knit Gloves

Test washed and dried
20 times with less than 10% shrinkage.

- Custom poly/cotton blend.
- Sewn wristband. • One size fits all.
- Gray wristband edge



40 GRAMS

> 30 dozen pair per case.

ITEM NO.	PRODUCT	PER DOZEN PAIR
		1-29 30+
E542 51015	Shrink-Resistant Glove	\$10.95 \$9.95

Tight-Knit Gloves

Perfect for use as a glove liner.

- Tight, 13 threads per inch knit increases both dexterity and sensitivity.
- Poly/cotton blend. • One size fits all.
- Machine washable.
- Sewn wristband.



Honeywell

> 30 dozen pair per case.

ITEM NO.	PRODUCT	PER DOZEN PAIR
		1-29 30+
3140 01315	Tight-Knit Gloves.	\$10.95 \$9.95



Nylon Inspector's Gloves



- Reversible lint-free inspector's gloves are made of 40-denier nylon tricot.
- Cotton color binding denotes size.
- Hemmed.

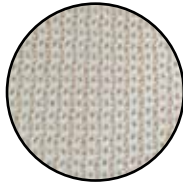

Close up of nylon fabric.

> 100 dozen pair per case.

ITEM NO.	SIZE	BINDING COLOR	PER DOZEN PAIR	
			1-99	100+
6292 50635	Small	Yellow Binding	\$7.95	\$6.95
6292 50645	Medium	Red Binding	7.95	6.95
6292 95275	Large	Green Binding	7.95	6.95
6292 64465	X-Large	Yellow Binding	7.95	6.95
6292 64475	2X-Large	Black Binding	7.95	6.95



Low-Cost Cotton Lisle Inspector's Gloves



- Reversible gloves absorb body oils and prevent damage to product from contact with skin.
- Ideal glove liners.
- Unhemmed.

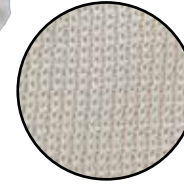

Close up of cotton fabric.

> 100 dozen pair per case.

ITEM NO.	SIZE	PER DOZEN PAIR	
		1-99	100+
6292 25005	One Size Fits All	\$6.95	\$5.95



Cut and sewn for added durability.

Cut and Sewn Nylon Inspector's Gloves



Nylon fabric gloves are the economical choice for low-lint hand and product protection.

- Nylon fabric absorbs perspiration and keeps hand comfortable.
- Can be used as liners under disposable and unsupported liquid proof gloves.
- Zigzag stitched rolled hem.
- Hem color: blue for men; red for women.

> 50 dozen pair per case.

ITEM NO.	SIZE	PER DOZEN PAIR	
		1-49	50+
6292 05865	Men's	\$16.95	\$15.95
6292 05855	Women's	16.95	15.95

Grip N® Kevlar® Gloves

Kevlar® provides good cut and slash protection, while nitrile coating improves grip and abrasion resistance.



- Ambidextrous design.
- Kevlar® exterior, and cotton/poly interior for greater wearer comfort.
- Machine washable.
- ANSI Cut Level 2
EN388 Cut Level 3 performance.



> 12 dozen pair per case.

ITEM NO.	SIZE	PER DOZEN PAIR	
		1-11	12+
3476 66465	Small	\$67.95	\$66.95
3476 66475	Medium	67.95	66.95

Knit Gloves with Kevlar®

Two-ply knit gloves with Kevlar® protect hands from minor cuts and abrasions.



- For use as a safety glove on the cutting hand only.
- Not designed specifically for knife protection.
- Machine washable.



> 12 dozen pair per case.

ITEM NO.	SIZE	PER DOZEN PAIR	
		1-11	12+
6292 03015	Medium	\$69.95	\$68.95
6292 03025	Large	69.95	68.95
6292 03035	X-Large	69.95	68.95

Black Jack® 14" Premium Multi-Dipped Neoprene Gloves

Fully-coated etched rough finish for superior grip.

- 100% cotton brushed interlock lining for extra comfort and absorption.
- Etched rough finish provides grip in wet or dry applications.
- Ergonomically designed allowing less hand fatigue.
- Provides protection against abrasions, cuts, acids, caustics and other hazardous chemicals.
- Treated with Actifresh® to help retard odors and eliminate germs by controlling bacterial build-up.
- Liquid-proof.

Etched rough finish for superior grip.



ITEM NO.	SIZE	PER PAIR	
		1-11	12+
3314 14181	One Size Fits All	\$19.95	\$17.95

TECHNIC® NS-450 Black Neoprene/Latex Gloves

16" gauntlet provides full forearm protection.

- One layer of heavy-duty neoprene over two layers of natural latex.
- Resistant to a broad range of oils and chemicals.
- Natural curved design fits hand easily and comfortably.



Cotton flock lining.

Embossed non-slip tread design grip.



➤ Note: Natural rubber latex may cause allergic reactions in some individuals.

➤ 12 pair per poly bag — 6 bags per case.

ITEM NO.	SIZE	PER DOZEN PAIR	
		1 - 5	6+
7975 09005	Small	\$74.95	\$72.95
7975 09015	Medium	74.95	72.95
7975 09025	Large	74.95	72.95
7975 09035	X-Large	74.95	72.95

Neox® Heavy-Duty Neoprene Coated Gloves

Resistant to oils, acids, caustics, alcohol and solvents.

- Neoprene coating resists abrasions, punctures, tears and a broad range of chemicals.
- Curved fingers and 2-piece lining for a comfortable fit.
- Smooth coated finish grip.
- 18" gauntlet cuff.



➤ 36 pair per case.

ITEM NO.	SIZE	PER PAIR	
		1-35	36+
2201 00171	One Size Fits All	\$19.95	\$18.95

SHOWA 3414 Neoprene Gloves

Withstands complete submersion in chemicals.

- Launderable, durable and abrasion-resistant.
- Royal blue, neoprene-coated and bonded to a two-piece interlock liner.
- Lightweight and dexterous as an unsupported glove.
- Foam, sponge-like texture finish for a superb grip in wet or oily conditions.
- 14" gauntlet.



Foam sponge-like grip.

➤ 6 dozen pair per case.

ITEM NO.	SIZE	PER DOZEN PAIR	
		1-5	6+
3841 34145	Large	\$79.95	\$77.95

SHOWA 6781R Neoprene Gloves

For protection against acids, caustics, oils, greases and many solvents.

- Multi-dipped in premium grade neoprene for superior quality and durability.
- Rough finish for a superb grip in wet conditions.
- 12" gauntlet.



Soft cotton liner absorbs perspiration and makes it easy to pull on & off.

ITEM NO.	SIZE	PER DOZEN PAIR	
		1-35	36+
3841 67815	Large	\$149.95	

AlphaTec® Flock-Lined Nitrile Gauntlet Glove

Chemical-resistant glove enables users to easily grip wet or oily objects.

- Ergonomic hand shape increases flexibility and dexterity.
- Polymer coating significantly reduces the likelihood of chemical leakage into the glove.
- 14" gauntlet.
- Nylon liner.

Ansell



► 6 dozen pair per case.

ITEM NO.	SIZE	MFR. NO.	PER DOZEN PAIR	
			1-5	6+
2201 53575	Size 7	58-535	\$109.95	\$107.95
2201 53545	Size 8	58-535	109.95	107.95
2201 53585	Size 9	58-535	109.95	107.95
2201 53595	Size 10	58-535	109.95	107.95
2201 53605	Size 11	58-535	109.95	107.95

Chemi-Pro® Neoprene Over Latex Gloves

Increased protection against chemicals.

- 27-mil. for extra ruggedness and durability.
- Diamond-embossed pattern grip.
- 13" pinked cuff.

Ansell



Embossed diamond pattern grip.

► NOTE: This product contains natural rubber latex which may cause allergic reactions in some individuals.

► 12 pair per pack - 12 packs per case.

ITEM NO.	SIZE	MFR. NO.	PER DOZEN PAIR	
			1-11	12+
2201 24075	Size 7	87-224	\$24.95	\$23.95
2201 24085	Size 8	87-224	24.95	23.95
2201 24095	Size 9	87-224	24.95	23.95
2201 24105	Size 10	87-224	24.95	23.95

AFR-282 Nitrile Over Latex Gloves

The improved chemical, fat and acid resistance of nitrile with the comfort of latex.

- Cotton flock lining adds comfort and absorbs perspiration.
- 13" gauntlet.
- Color: blue/green

MAPA
PROFESSIONAL



Embossed diamond pattern grip.

► Note: Natural rubber latex may cause allergic reactions in some individuals.



Flock lining.

► 6 dozen pair per case.

ITEM NO.	SIZE	PER DOZEN PAIR	
		1-5	6+
7975 06375	Small	\$24.95	\$23.95
7975 06385	Medium	24.95	23.95
7975 06395	Large	24.95	23.95
7975 06405	X-Large	24.95	23.95
7975 06415	2X-Large	24.95	23.95

Omni® Neoprene/Latex Blend Gloves

20-mil. with 100% cotton flocking.

- Unique neoprene and natural latex blend provides excellent chemical, tear, puncture and abrasion-resistance.
- 12" pinked cuff.

Ansell

► NOTE: This product contains natural rubber latex which may cause allergic reactions in some individuals.



Pebble embossed for added grip.

► 12 pair per bag - 12 bags per case.

ITEM NO.	SIZE	MFR. NO.	PER DOZEN PAIR	
			1-11	12+
2201 27605	Size 7, Small	87-276	\$19.95	\$18.95
2201 27685	Size 8, Medium	87-276	19.95	18.95
2201 27695	Size 9, Large	87-276	19.95	18.95
2201 27615	Size 10, X-Large	87-276	19.95	18.95

SHOWA Rubber-Coated Gloves

Heavy rubber coating protects hands while loading the skinning machine.

- Soft cotton lining with multiple coatings of natural rubber for superior cut, puncture and abrasion resistance.
- Chemically-treated glove interior remains fresh and comfortable.
- Wrinkle texture enhances wet and dry gripping ability.

14" Gauntlet



Wrinkle texture enhances grip.



Soft cotton lining absorbs perspiration and makes gloves easy to put on and take off.



➤ One size fits all.

➤ 6 dozen pair per case

ITEM NO.	SIZE	PER DOZEN PAIR	
		1-5	6+
3841 44585	10" Gauntlet	\$77.95	\$76.95
3841 00655	12" Gauntlet	79.95	78.95
3841 00675	14" Gauntlet	84.95	83.95

13" Skinner Gloves

Designed for meat and poultry skinner machine operators.

- Fully dipped latex glove features a unique crinkle finish that increases overall grip in wet and dry conditions.
- Jersey cotton liner is napped for added warmth and comfort.
- 18" gauntlet offers extended forearm protection.



Crinkle texture provides exceptional grip.

➤ 6 dozen pair per case

ITEM NO.	SIZE	PER DOZEN PAIR	
		1-5	6+
7419 22495	Size 8	\$79.95	\$78.95
7419 22505	Size 9	79.95	78.95
7419 22515	Size 10	79.95	78.95
7419 22525	Size 11	79.95	78.95

➤ CAUTION: These products contain natural rubber latex which may cause allergic reactions in some individuals.

Golden Grab-It® II 12" Skinner Gloves

- Premium-grade natural rubber latex crinkle finish coating offers exceptional cut resistance and long service life.
- Soft knit jersey lining provides superior comfort and flexibility.
- Cut resistant, comfortable and cost effective glove.

Ansell



Crinkle texture provides exceptional grip.



Soft cotton lining absorbs perspiration and makes gloves easy to put on and take off.

➤ Size 10 only.

➤ 6 dozen pair per case

ITEM NO.	SIZE	MFR. NO.	PER DOZEN PAIR	
			1-5	6+
2201 89055	12" Gauntlet, Size 10	16-312	\$89.95	\$88.95

Golden Grab-It® II Rubber Coated Gloves

Palm is coated with premium-grade natural rubber to handle abrasive or sharp-edged materials.

- Soft knit jersey lining provides superior comfort and flexibility.
- Rough finish for excellent wet or dry use.
- Safety cuff to help protect hand and wrist from injury.

Rough finish rubber texture



Ansell

➤ Size 10 only.

➤ 6 dozen pair per case.

ITEM NO.	SIZE	MFR. NO.	PER DOZEN PAIR	
			1-5	6+
2201 47105	Size 10	16-347	\$54.95	\$53.95

PRICES ARE SUBJECT TO CHANGE — VISIT OUR WEBSITE FOR CURRENT PRICING.

Economy Latex Rubber Gloves

Latex gloves provide good protection from chemicals, punctures, abrasions and cuts. Ideal for poultry processing and canning.

- Natural rubber allows excellent dexterity, tensile strength and elasticity.
- 12" length for protection against chemical hazards.
- Made from component materials which comply with FDA regulations for food contact 21CFR 177-2600.

Amber Latex Gloves

- Choice of two grip textures: pebble or fish scale.
- Choice of 13-mil, 17-mil. or 20-mil.
- Pinked cuff.



Pebble grip.



Ansell

Fish scale grip.

No. 390T - 13-Mil. Pebble-Grip

➤ 12 dozen pair per case.

ITEM NO.	SIZE	ITEM NO.	SIZE	PER DOZEN PAIR	
				1-11	12+
2201 04765	Size 7	2201 14895	Size 10	\$10.95	\$9.95
2201 04785	Size 8	2201 14905	Size 11	10.95	9.95
2201 04805	Size 9			10.95	9.95

No. 392 - 20-Mil. Pebble-Grip

ITEM NO.	SIZE	ITEM NO.	SIZE	PER DOZEN PAIR	
				1-11	12+
2201 97005	Size 7	2201 97025	Size 9	\$12.95	\$11.95
2201 20075	Size 7-1/2	2201 20095	Size 9-1/2	12.95	11.95
2201 97015	Size 8	2201 97035	Size 10	12.95	11.95
2201 20085	Size 8-1/2	2201 98565	Size 11	12.95	11.95

No. 393 - 17-Mil. Fish Scale Grip

ITEM NO.	SIZE	ITEM NO.	SIZE	PER DOZEN PAIR	
				1-11	12+
2201 03935	Size 7	2201 93095	Size 9	\$11.95	\$10.95
2201 93085	Size 8	2201 93105	Size 10	11.95	10.95

No. 394 - 20-Mil. Fish Scale Grip

ITEM NO.	SIZE	ITEM NO.	SIZE	PER DOZEN PAIR	
				1-11	12+
2201 94075	Size 7	2201 94095	Size 9	\$12.95	\$11.95
2201 94085	Size 8	2201 94105	Size 10	12.95	11.95

VersaTouch Latex Gloves

- Fish scale embossed design.
- Choice of 13-mil. or 17-mil.
- Pinked cuff.



No. 356T - 13-Mil. Fish Scale Grip, Blue Gloves

➤ 12 dozen pair per case.

ITEM NO.	SIZE	ITEM NO.	SIZE	PER DOZEN PAIR	
				1-11	12+
2201 35775	Size 7	2201 35805	Size 10	\$10.95	\$9.95
2201 35785	Size 8	2201 35815	Size 11	10.95	9.95
2201 35795	Size 9			10.95	9.95

No. 356 - 17-Mil. Fish Scale Grip, Blue Gloves

ITEM NO.	SIZE	ITEM NO.	SIZE	PER DOZEN PAIR	
				1-11	12+
2201 56075	Size 7	2201 56105	Size 10	\$11.95	\$10.95
2201 56085	Size 8	2201 56115	Size 11	11.95	10.95
2201 56095	Size 9			11.95	10.95

➤ CAUTION: These products contain natural rubber latex which may cause allergic reactions in some individuals.

12-mil. Ambidextrous Latex Rubber Gloves

- Durable latex can be worn for longer periods of time between replacement.
- Available in amber or blue.
- Rolled cuff.
- 12" length.



Embossed grip.

Embossed grip.

Ambidextrous with texture on both sides of the glove.

➤ 12 dozen pair per case.

12-MIL. BLUE ITEM NO.	12-MIL. AMBER ITEM NO.	SIZE	PER DOZEN PAIR	
			1-11	12+
7419 72075	7419 73075	Small, 7	\$10.95	\$9.95
7419 72085	7419 73085	Medium, 8	10.95	9.95
7419 72095	7419 73095	Large, 9	10.95	9.95
7419 72105	7419 73105	X-Large, 10	10.95	9.95

17-mil. Latex, Lightly Flocked Rubber Gloves

- Color: yellow.
- Rolled cuff.
- 12" length.



Raised Diamond grip.

➤ 12 dozen pair per case.

17-MIL. YELLOW ITEM NO.	SIZE	PER DOZEN PAIR	
		1-11	12+
7500 57305	Medium, 8	\$10.95	\$9.95
7500 57405	Large, 9	10.95	9.95
7500 57505	X-Large, 10	10.95	9.95

PRICES ARE SUBJECT TO CHANGE — VISIT OUR WEBSITE FOR CURRENT PRICING.

Assurance® 18-mil. Flock-lined Natural Rubber Latex Gloves

- Superior comfort and dexterity for light duty protection.
- Cotton flock lining absorbs perspiration.
- Pinked cuff. • 12" length.



► 12 dozen pair per case.

ITEM NO.	SIZE	PER DOZEN PAIR	
		1-11	12+
6292 04005	Small, 7	\$14.95	\$13.95
6292 03995	Medium, 8	14.95	13.95
6292 03985	Large, 9	14.95	13.95
6292 04015	X-Large, 10	14.95	13.95

Assurance® 18-mil. Latex Rubber Gloves

- Durable latex can be worn for longer periods of time between replacement.
- Rolled cuff. • 12" length.
- Flock lined for increased comfort.



► 12 dozen pair per case.

ITEM NO.	SIZE	PER DOZEN PAIR	
		1-11	12+
6292 48125	Small, 7	\$14.95	\$13.95
6292 48165	Medium, 8	14.95	13.95
6292 48175	Large, 9	14.95	13.95
6292 48185	X-Large, 10	14.95	13.95

► CAUTION: These products contain natural rubber latex which may cause allergic reactions in some individuals.

20-mil. Natural Rubber Latex Gloves

- Superior comfort and dexterity for light duty protection.
- Cotton flock lining absorbs perspiration.
- Pinked cuff.
- 12" length.



► 12 dozen pair per case.

ITEM NO.	SIZE	PER DOZEN PAIR	
		1-11	12+
2201 15075	Small, 7	\$16.95	\$15.95
2201 15085	Medium, 8	16.95	15.95
2201 15095	Large, 9	16.95	15.95
2201 15105	X-Large, 10	16.95	15.95

29-mil. Latex Rubber Gloves

Palm is 50% thicker than most standard flock-lined gloves.

- Durable latex can be worn for longer periods of time between replacement.
- 100% cotton flock lining for increased comfort.
- Pinked cuff.
- 13" gauntlet length.



► 12 dozen pair per case.

ITEM NO.	SIZE	PER DOZEN PAIR	
		1-11	12+
2201 08095	Size 9	\$29.95	\$28.95
2201 08105	Size 10	29.95	28.95

Solvex® Unlined Nitrile Gloves

- Made from component materials which comply with FDA regulations for food contact 21CFR 177.2600.
- Offers versatile protection against chemicals and oils.
- Straight cuff. • San patch grip pattern on palm and fingertips. • Latex-free.

Ansell



Bulk Pak, 11-mil., 13" Unlined

37-145. Buy in bulk and save!

> 6 dozen pair per box.

ITEM NO.	SIZE	EACH BOX
2201 4807	7-7 1/2, Small	\$79.95
2201 4808	8-8 1/2, Medium	79.95
2201 4809	9-9 1/2, Large	79.95
2201 4810	10-10 1/2, XL	79.95
2201 4811	11-11-1/2, 2XL	79.95

11-mil. 13" Straight, Unlined

37-145

> 12 dozen pair per case.

ITEM NO.	SIZE	PER DOZEN PAIR	
		1-11	12+
2201 45075	7-7 1/2, Small	\$14.95	\$13.95
2201 45085	8-8 1/2, Medium	14.95	13.95
2201 45095	9-9 1/2, Large	14.95	13.95
2201 45105	10, X-Large	14.95	13.95
2201 45115	11, 2X-Large	14.95	13.95

15-mil. 13" Straight, Unlined

37-155

> 12 dozen pair per case.

ITEM NO.	SIZE	PER DOZEN PAIR	
		1-11	12+
2201 55075	7-7 1/2, Small	\$19.95	\$18.95
2201 55085	8-8 1/2, Medium	19.95	18.95
2201 55095	9-9 1/2, Large	19.95	18.95
2201 55105	10, X-Large	19.95	18.95
2201 55115	11, 2X-Large	19.95	18.95

22-mil. 15" Straight, Unlined

37-165

> 6 dozen pair per case.

ITEM NO.	SIZE	PER DOZEN PAIR	
		1-5	6+
2201 16575	7-7 1/2, Small	\$67.95	\$66.95
2201 16585	8-8 1/2, Medium	67.95	66.95
2201 16595	9-9 1/2, Large	67.95	66.95
2201 65105	10, X-Large	67.95	66.95
2201 65115	11, 2X-Large	67.95	66.95

22-mil. 18" Straight, Unlined

37-185

> 1 dozen pair per case.

ITEM NO.	SIZE	PER CASE
2201 8507	7-7 1/2, Small	\$94.95
2201 8508	8-8 1/2, Medium	94.95
2201 8509	9-9 1/2, Large	94.95
2201 8510	10, X-Large	94.95
2201 8511	11, 2X-Large	94.95

VersaTouch 11-mil. 13" Straight, Unlined Nitrile Gloves

Grip makes it easier to handle foods.

- Form-fitting fingers and tapered wrist.
- Complies with FDA regulations for food contact and complements HACCP food safety guidelines for color-coded gloves.



Ansell

Blue Gloves 37-510

> 12 dozen pair per case

ITEM NO.	SIZE	PER DOZEN PAIR	
		1-11	12+
2201 01575	7-7 1/2, Small	\$14.95	\$13.95
2201 01585	8-8 1/2, Medium	14.95	13.95
2201 01595	9-9 1/2, Large	14.95	13.95
2201 01605	10, X-Large	14.95	13.95
2201 01615	11, 2X-Large	14.95	13.95

Green Gloves 37-646

> 12 dozen pair per case

ITEM NO.	SIZE	PER DOZEN PAIR	
		1-11	12+
2201 46075	7, Small	\$14.95	\$13.95
2201 46085	8, Medium	14.95	13.95
2201 46095	9, Large	14.95	13.95
2201 46105	10, X-Large	14.95	13.95
2201 46115	11, 2X-Large	14.95	13.95

Solvex® 15-mil. Flock-Lined, 13" Straight Cuff

- Soft, cotton flocked lining absorbs perspiration.
- Makes removal easier. • ANSI cut level 4. • Latex-free.

37-175.

> 12 dozen pair per case.

ITEM NO.	SIZE	PER DOZEN PAIR	
		1-11	12+
2201 75075	7-7 1/2, Small	\$21.95	\$20.95
2201 75085	8-8 1/2, Medium	21.95	20.95
2201 75095	9-9 1/2, Large	21.95	20.95
2201 75105	10, X-Large	21.95	20.95
2201 75115	11, 2X-Large	21.95	20.95



Ansell





SHOWA 707 Blue 9-mil. Nitrile Gloves

Heavy-duty puncture and chemical resistance with a 12" gauntlet.

- Blue gloves are left and right hand specific, and are packaged in a unique bag that keeps the two separate.
- Tractor tread grip for easier handling of slippery objects.

Powder-Free

> 25 pair per bag — 6 bags per case.

ITEM NO.	SIZE	PER BAG	
		1-5	6+
3841 07075	7, Small	\$21.95	\$20.95
3841 07015	8, Medium	21.95	20.95
3841 07025	9, Large	21.95	20.95
3841 07035	10, X-Large	21.95	20.95
3841 07045	11, 2X-Large	21.95	20.95

APPLICATIONS: Food processing — red meat, vegetables, fruit, dairy and canning. • Degreasing. • Chemical processing, oil refining, petrochemicals. • Manufacturing, electronics, assembly and painting.



11-mil. Nitrile Gloves

- Designed with contoured fingers and palms to provide the highest levels of flexibility, comfort and dexterity.
- Nitrile gloves offer superior snag, puncture and abrasion protection.
- Raised diamond grip provides superior handling in wet or dry environments.
- Unlined.
- 13" gauntlet.
- Color: Off-white.

> 12 dozen pair per case.

ITEM NO.	SIZE	PER DOZEN PAIR	
		1-11	12+
F409 00075	Size 7	\$14.95	\$13.95
F409 00085	Size 8	14.95	13.95
F409 00095	Size 9	14.95	13.95
F409 00105	Size 10	14.95	13.95
F409 00115	Size 11	14.95	13.95

More Rack'Em Products available

GET ORGANIZED with



- Boot Racks **PAGE 32**
- Disposable Glove Rack **PAGE 73**
- Apron Dispenser Tray **PAGE 73**
- Bouffant Cap Dispenser **PAGE 75**
- Brush Racks **PAGE 104**
- Safety Glasses Dispenser **PAGE 287**
- Earplug Dispenser Rack **PAGE 298**

Rack 'Em™ Glove Rack

Organize, dry and store your gloves in one place, ready to wear.

- Rust-resistant black PVC coating over heavy-duty galvanized steel.
- Allows for quicker drying time.
- Screws supplied for 16" on center holes.
- Holds four pairs.
- 14" high.



ITEM NO.	PRODUCT.	EACH
3446 20441	Glove Rack	\$39.95



INTRODUCING THE NEW BENCHMARK IN DISPOSABLE NITRILE GLOVES

Protection against animal fats, oil-based solvents, petroleum and caustics with strength, puncture-resistance and color-coding compliance.

- Fingertip texture improves grip without sacrificing dexterity.
- 9" glove length.
- Ambidextrous.

350 SERIES ECONOMY Nitrile Disposable Gloves

- 2.5 mil. at the palm.

Powder-Free

► 100 per box — 10 boxes per case.

ITEM NO.	SIZE	PER BOX	
		1-9	10+
E542 02175	Small	\$7.95	\$6.95
E542 02195	Medium	7.95	6.95
E542 02155	Large	7.95	6.95
E542 02165	X-Large	7.95	6.95
E542 32205	2X-Large	7.95	6.95

**Latex
FREE**



450 SERIES INDUSTRIAL Nitrile Disposable Gloves

- 3.5 mil. at the palm.

Powder-Free

► 100 per box — 10 boxes per case.

ITEM NO.	SIZE	PER BOX	
		1-9	10+
7500 86295	Small	\$9.95	\$8.95
7500 86395	Medium	9.95	8.95
7500 86495	Large	9.95	8.95
7500 86595	X-Large	9.95	8.95
7500 86695	2X-Large	9.95	8.95

**Latex
FREE**



SEE GLOVE CHART on PAGES 46-47

For more information on choosing the right type of gloves

650 SERIES PREMIUM Nitrile Disposable Gloves

Flexibility with color coding compliance

• 5 mil. at the palm.

Latex FREE



Orange
Powder-Free

> 100 per box — 10 boxes per case.

ITEM NO.	SIZE	PER BOX	
		1-9	10+
E542 02555	Small	\$10.95	\$9.95
E542 02565	Medium	10.95	9.95
E542 02575	Large	10.95	9.95
E542 02585	X-Large	10.95	9.95
E542 02595	2X-Large	10.95	9.95



Grape
Powder-Free

> 100 per box — 10 boxes per case.

ITEM NO.	SIZE	PER BOX	
		1-9	10+
E542 02455	Small	\$10.95	\$9.95
E542 02465	Medium	10.95	9.95
E542 02475	Large	10.95	9.95
E542 02485	X-Large	10.95	9.95
E542 02495	2X-Large	10.95	9.95



Lime Green
Powder-Free

> 100 per box — 10 boxes per case.

ITEM NO.	SIZE	PER BOX	
		1-9	10+
E542 02655	Small	\$10.95	\$9.95
E542 02665	Medium	10.95	9.95
E542 02675	Large	10.95	9.95
E542 02685	X-Large	10.95	9.95
E542 02695	2X-Large	10.95	9.95



Black
Powder-Free

> 100 per box — 10 boxes per case.

ITEM NO.	SIZE	PER BOX	
		1-9	10+
E542 02755	Small	\$10.95	\$9.95
E542 02765	Medium	10.95	9.95
E542 02775	Large	10.95	9.95
E542 02785	X-Large	10.95	9.95
E542 02795	2X-Large	10.95	9.95



Green
Powder-Free

> 100 per box — 10 boxes per case.

ITEM NO.	SIZE	PER BOX	
		1-9	10+
7500 82395	Small	\$10.95	\$9.95
7500 82495	Medium	10.95	9.95
7500 82595	Large	10.95	9.95
7500 82695	X-Large	10.95	9.95
7500 82795	2X-Large	10.95	9.95



Blue
Powder-Free

> 100 per box — 10 boxes per case.

ITEM NO.	SIZE	PER BOX	
		1-9	10+
7500 84295	Small	\$10.95	\$9.95
7500 84395	Medium	10.95	9.95
7500 84495	Large	10.95	9.95
7500 84595	X-Large	10.95	9.95
7500 84695	2X-Large	10.95	9.95

Powdered

> 100 per box — 10 boxes per case.

ITEM NO.	SIZE	PER BOX	
		1-9	10+
7500 83295	Small	\$10.95	\$9.95
7500 83395	Medium	10.95	9.95
7500 83495	Large	10.95	9.95
7500 83595	X-Large	10.95	9.95
7500 83695	2X-Large	10.95	9.95

SHOWA N-DEX 6205PF BWC™ (Because We Care) 4-mil. Pink Nitrile Disposable Gloves

Show your support of cancer survivors while enjoying the best N-DEX hand protection.

- Powder-free.
- 9.5" long with slightly textured fingertips.
- Ambidextrous.



SEE PAGE
8 FOR
MORE PINK
PRODUCTS

► 100 per box — 10 boxes per case.



SHOWA will donate a portion of the proceeds from N-DEX® BWC™ to organizations promoting breast cancer research and awareness.

ITEM NO.	POWDER-FREE	PER BOX	
		1-9	10+
3841 62055	6, X-Small	\$15.95	\$14.95
3841 62065	7, Small	15.95	14.95
3841 62075	8, Medium	15.95	14.95
3841 62085	9, Large	15.95	14.95
3841 62095	10, X-Large	15.95	14.95

SHOWA N-DEX 8005 8-mil. Nitrile Disposable Gloves

8-mil. disposable nitrile offers protection equal to reusable nitrile gloves that are nearly twice as thick.

- Patented construction maximizes comfort and minimizes hand fatigue.
- Ambidextrous.
- 9-1/2" glove with cuff.



► 50 per box — 20 boxes per case.

Powdered

ITEM NO.	SIZE	PER BOX	
		1-19	20+
3841 80035	7, Small	\$17.95	\$16.95
3841 80045	8, Medium	17.95	16.95
3841 80055	9, Large	17.95	16.95
3841 80065	10, X-Large	17.95	16.95

Powder-Free

ITEM NO.	SIZE	PER BOX	
		1-19	20+
3841 18055	7, Small	\$17.95	\$16.95
3841 18065	8, Medium	17.95	16.95
3841 18075	9, Large	17.95	16.95
3841 18085	10, X-Large	17.95	16.95

**Latex
FREE**

Can't find what you're looking for?

Purchase \$400 or more and receive FREE GROUND SHIPPING*

*We offer FREE GROUND SHIPPING through UPS on orders of \$400 or more. FREE SHIPPING does not include UPS Next Day Air, UPS 2nd Day or UPS 3rd Day Select. Certain items may not qualify. This offer is good only on orders shipped UPS Ground in 48 contiguous states. We may ship by truckline.

BUY IN CASE QUANTITIES AND SAVE MONEY!

Our experienced customer service representatives are available to answer your questions, find the products you are looking for, check product availability, as well as take your order.

800-456-5624



Wrist-Length, Poly Disposable Gloves

- Made of clear polyethylene.
- Embossed allover texture.

► 1,000 per box — 10 boxes per case.

ITEM NO.	SIZE	PER BOX	
		1-9	10+
7500 71205	7, Small	\$9.95	\$8.95
7500 71305	8, Medium	9.95	8.95
7500 71405	9, Large	9.95	8.95



Shoulder-Length, Poly Disposable Gloves

- Made of 1.5 mil. poly film.
- Ambidextrous.
- 34" long.
- Color: white

► 100 per box — 10 boxes per case.

ITEM NO.	SIZE	PER BOX	
		1-9	10+
3439 04885	One Size Fits All	\$11.95	\$10.95

LATEX DISPOSABLE GLOVES

SHOWA 1005 Green 5-mil. Latex Disposable Gloves

Superior dexterity and grip while combining the strength and resistance of 100% latex.

- Natural rubber compound is more sensitive and less susceptible to tearing than similar gauge gloves.
- Lightly powdered with USP-grade corn starch instead of talc to reduce the chance of contamination.
- Provides a great grip in wet or dry conditions.



► 100 per dispenser box — 20 dispenser boxes per case.

ITEM NO.	SIZE	PER BOX	
		1-19	20+
3841 13045	Small	\$13.95	\$12.95
3841 13055	Medium	13.95	12.95
3841 13065	Large	13.95	12.95

5-mil. Disposable Latex Gloves

High quality, single-use gloves.

- Available in powdered or powder-free styles.
- 9" length with rolled cuff.
- Color: natural.
- Ambidextrous



► 100 per dispenser box — 10 dispenser boxes per case.

Powdered

ITEM NO.	SIZE	PER BOX	
		1-9	10+
7500 51205	Small	\$12.95	\$11.95
7500 51305	Medium	12.95	11.95
7500 51405	Large	12.95	11.95
7500 51505	X-Large	12.95	11.95

Powder-Free

ITEM NO.	SIZE	PER BOX	
		1-9	10+
7500 52205	Small	\$12.95	\$11.95
7500 52305	Medium	12.95	11.95
7500 52405	Large	12.95	11.95
7500 52505	X-Large	12.95	11.95

► CAUTION: These products contain natural rubber latex which may cause allergic reactions in some individuals.

VINYL DISPOSABLE GLOVES

Increased sensitivity and stretch-to-fit without restriction of blood flow. 10" length fits either hand.

3.5-mil. Lightly Powdered Gloves

Ideal for general purpose applications.

- Color: clear.



> 100 per dispenser box — 10 dispenser boxes per case.

ITEM NO.	SIZE	PER BOX	
		1-9	10+
7500 61605	Small	\$6.95	\$5.95
7500 61705	Medium	6.95	5.95
7500 61805	Large	6.95	5.95
7500 61905	X-Large	6.95	5.95

5-mil. Metal Detectable Powder-Free Gloves

- Detectable in the 50Khz — 1Mhz range to ensure detection should the glove fall into product on the line.
- PVC glove is powder-free.



> 100 per box — 10 boxes per case.

ITEM NO.	SIZE	PER BOX	
		1-9	10+
7195 47005	Small	\$10.95	\$9.95
7195 47015	Medium	10.95	9.95
7195 47025	Large	10.95	9.95
7195 47035	X-Large	10.95	9.95

Easy to detect in food.

5-mil. Powdered Gloves



> 100 per dispenser box — 10 dispenser boxes per case.

ITEM NO.	CLEAR	ITEM NO.	BLUE	PER BOX	
				1-9	10+
7500 61205	Small	7500 66205	Small	\$8.95	\$7.95
7500 61305	Medium	7500 66305	Medium	8.95	7.95
7500 61405	Large	7500 66405	Large	8.95	7.95
7500 61505	X-Large	7500 66505	X-Large	8.95	7.95
7500 61555	2X-Large	7500 66555	2X-Large	8.95	7.95

5-mil. Powder-Free Gloves



> 100 per dispenser box — 10 dispenser boxes per case.

ITEM NO.	CLEAR	ITEM NO.	BLUE	PER BOX	
				1-9	10+
7500 62205	Small	7500 67205	Small	\$8.95	\$7.95
7500 62305	Medium	7500 67305	Medium	8.95	7.95
7500 62405	Large	7500 67405	Large	8.95	7.95
7500 62505	X-Large	7500 67505	X-Large	8.95	7.95
7500 62555	2X-Large			8.95	7.95

6.5-mil. Extended-Use Powdered Vinyl Disposable Gloves

- 9-1/2" length with rolled cuff.
- Ambidextrous. • Color: green.



> 100 per dispenser box — 4 dispenser boxes per case.

ITEM NO.	SIZE	PER BOX	
		1-3	4+
3314 50225	Small	\$11.95	\$10.95
3314 50235	Medium	11.95	10.95
3314 50245	Large	11.95	10.95
3314 50255	X-Large	11.95	10.95



VINYL DISPOSABLE GLOVES

PRICES ARE SUBJECT TO CHANGE — VISIT OUR WEBSITE FOR CURRENT PRICING.



9-mil. Natural Latex Finger Cots

► Note: Natural rubber latex may cause allergic reactions in some individuals.

Ideal for covering up bandages.



Honeywell
NORTH

► 144 per box — 20 boxes per case.

ITEM NO.	SIZE	PER BOX	
		1-19	20+
3476 21155	Size 1, Small	\$11.95	\$10.95
3476 21165	Size 2, Medium	11.95	10.95
3476 21175	Size 3, Large	11.95	10.95
3476 21185	Size 4, X-Large	11.95	10.95



Acrylic Glove Dispenser

Put gloves at your employees' fingertips.

- Holds one box.
- Clear acrylic construction.
- Mounts to walls with two screws (not included).
- Gloves not included.

ITEM NO.	PRODUCT	DIMENSIONS	EACH
3364 28281	Glove Dispenser	6-5/8" x 11-1/8" x 4"	\$39.95



Stainless Steel, Disposable Glove Dispenser

Electropolished finish to enhance corrosion resistance, improve surface finish and ease of cleaning.

- Available in 1-box, 2-box or 3-box sizes.
- Stainless steel construction can be easily washed down without rusting.
- Easily mounts to wall (mounting hardware not included).
- Gloves not included.

ITEM NO.	PRODUCT	DIMENSIONS	EACH
3013 2021	1-Box Dispenser	5.5" x 3.5" x 10.75"	\$49.95
3013 2023	2-Box Dispenser	10" x 3.5" x 11.75"	59.95
3013 2022	3-Box Dispenser	10" x 3.5" x 17"	69.95



Rack 'Em™ Disposable Glove Box Dispenser Rack

- Shelves organize gloves for quick and easy access.
- Holds all gloves on one convenient rack.
- Racks do not collect dust or dirt.
- Holds all manufacturers' glove boxes of any size.
- PVC coated to resist bleaches and solvents.
- Gloves not included.

ITEM NO.	PRODUCT	DIMENSIONS	EACH
3446 57031	1-Box Rack	4.5" x 11.5" x 5.5"	\$29.95
3446 40091	2-Box Rack	9.25" x 14" x 7"	49.95
3446 40101	3-Box Rack	16.5" x 14" x 7"	59.95
3446 40151	4-Box Rack	24.5" x 14" x 7"	69.95

Rack'Em Apron Dispenser Tray

- Space saving tray holds bagged and boxed aprons, does not collect dust or dirt.
- White PVC coated steel.



Aprons sold separately.

ITEM NO.	DIMENSIONS	EACH
3446 40221	20.5" x 15" x 6"	\$59.95

More Rack'Em Products available

- Boot Racks **PAGE 32**
- Glove Drying Rack **PAGE 67**
- Brush Racks **PAGE 104**
- Safety Glasses Dispenser **PAGE 287**
- Earplug Dispenser Rack **PAGE 298**



HAIRNETS

HAIRNETS/BOUFFANT CAPS



Honeycomb Weave Hairnet

- Nylon.

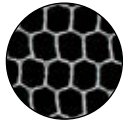

> 100 per bag — 10 bags per case.

ITEM NO.	SIZE	COLOR	PER BAG	
			1-9	10+
7500 92025	18"	White	\$9.95	\$8.95
7500 92045	21"	White	10.95	9.95
7500 92065	24"	White	11.95	10.95
7195 00665	27"	Brown	16.95	15.95

Lightweight Nylon Hairnet

- 100% latex free.
- "Invisible" net.



> 144 per box — 10 boxes per case.

ITEM NO.	SIZE	PER BOX	
		1-9	10+
3580 31265	Regular, 22"	\$24.95	\$23.95
3580 31275	Large, 28"	24.95	23.95



White Packers Hairnet

- 100% nylon.
- 21"



> 12 per bag.

ITEM NO.	COLOR	PER BAG
2819 20891	White	\$3.95

> 144 per bag.

ITEM NO.	COLOR	PER BAG
2819 20895	White	\$34.95



Nylon Stockinet Hairnet

- 100% latex free.
- Fine mesh "Stockinet".
- Color: white.

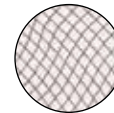

> 100 per bag — 10 bags per case.

ITEM NO.	SIZE	PER BAG	
		1-9	10+
3580 10115	18"	\$24.95	\$23.95
3580 10105	21"	26.95	25.95
3580 10135	28"	42.95	41.95



Medium Weave Hairnet

- Rayon.

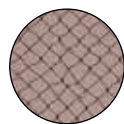

> 12 per bag — 10 bags per case.

ITEM NO.	COLOR	PER BAG	
		1-9	10+
3153 57045	Black	\$4.95	\$3.95



Open Weave Rayon Hairnet

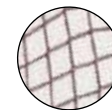

> 144 per bag — 10 bags per case.

ITEM NO.	COLOR	PER BAG	
		1-9	10+
3153 58795	Brown	\$34.95	\$33.95
3153 58805	White	34.95	33.95
3153 58815	Black	34.95	33.95

Pleated Bouffant Caps

- 14-gram polypropylene.
- White.

Latex FREE

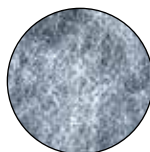

> 100 per bag — 10 bags per case.

ITEM NO.	SIZE	COLOR	PER BAG	
			1-9	10+
7500 92525	18"	White	\$5.95	\$5.45
7500 92545	21"	White	6.45	5.95
7500 92565	24"	White	6.95	6.45



PRICES ARE SUBJECT TO CHANGE — VISIT OUR WEBSITE FOR CURRENT PRICING.

SAVE **BIG** ON SMALL QUANTITIES!
YOU WON'T FIND A BETTER DEAL ON
BOUFFANT CAPS ANYWHERE!



Color-Coded Latex-Free Bouffant Caps

Color-coding your workplace has never been easier!

- Comfortable and cool to wear.
- Choose from:
white, green, blue, red, yellow or pink.

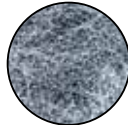

**Latex
FREE**



➤ 100 per bag— 10 bags per case.

ITEM NO.	SIZE	COLOR	PER BAG	
			1-9	10+
7500 92225	18"	White	\$4.95	\$4.45
7500 92245	21"	White	5.45	4.95
7500 92265	24"	White	5.95	5.45
7500 92285	28"	White	6.95	6.45

ITEM NO.	SIZE	COLOR	PER BAG	
			1-9	10+
7500 92325	18"	Green	\$5.95	\$5.45
7500 92345	21"	Green	6.45	5.95
7500 92365	24"	Green	6.95	6.45

ITEM NO.	SIZE	COLOR	PER BAG	
			1-9	10+
7500 92425	18"	Blue	\$5.95	\$5.45
7500 92445	21"	Blue	6.45	5.95
7500 92465	24"	Blue	6.95	6.45

ITEM NO.	SIZE	COLOR	PER BAG	
			1-9	10+
2466 01385	21"	Pink	\$6.45	\$5.95
2466 01525	24"	Pink	6.95	6.45

ITEM NO.	SIZE	COLOR	CASE
3463 0007	21"	Red (Case of 500)	\$24.95
3463 0009	24"	Red (Case of 500)	29.95

ITEM NO.	SIZE	COLOR	CASE
3463 9021	21"	Yellow (Case of 500)	\$24.95
3463 0024	24"	Yellow (Case of 500)	29.95

Rack 'Em™ Bouffant Cap & Hair Net Dispenser

- Holds all styles of hair net/bouffants or beard covers— whether bagged or boxed.
 - Rack does not collect dust or dirt.
- **Dimensions:**
12-1/4" l x 5" d x 6-1/2" h.



ITEM NO.	PRODUCT	EACH
3446 40201	Bouffant Cap/Hair Net Dispenser	\$49.95

Acrylic Bouffant Dispenser

Put bouffant caps at your employees' fingertips.

- Clear acrylic construction for easy recognition of contents.
- **Dimensions:**
10" x 10" x 10" with a round opening.



ITEM NO.	PRODUCT	EACH
3364 28261	Acrylic Bouffant Dispenser	\$89.95

**BUY IN CASE
QUANTITIES
AND
SAVE
MONEY!**



SEE PAGE 8 FOR MORE PINK PRODUCTS





Poly Hood

A bouffant and beard guard all in one!

- Comfortable and cool to wear.

> 1,000 per case.

ITEM NO.	PRODUCT	CASE
7500 9346	Poly Hood	\$119.95

Beard Restraint

- White nylon.
- Lightweight.



CELLUCAP
MANUFACTURING

> 100 per bag — 10 bags per case.

ITEM NO.	COLOR	PER BAG	
		1-9	10+
2466 83135	White	\$29.95	\$28.95



Beard Guard

- Lightweight, cloth-like and non-woven.
- Elastic band keeps guard securely in place.
- White. • Lint-free fabric.

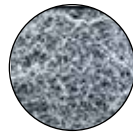

Latex FREE

> 100 per bag — 10 bags per case.

ITEM NO.	SIZE	COLOR	PER BAG	
			1-9	10+
7500 92625	18"	White	\$4.95	\$3.95

> 500 per case.

ITEM NO.	SIZE	COLOR	CASE
7500 9264	21"	White	\$21.95



Nylon Beard Net

- 100% latex free.
- Fine weave.
- Color: white.

KEY/TONE
ADJUSTABLE CAP COMPANY, INC.

> 1,000 per case.

ITEM NO.	COLOR	SIZE	CASE
3580 4199	White	18"	\$199.95



Polyester Honeycomb Beard Guard

- Breathable fine mesh of 100% polyester.
- Full size with easy to wear elastic fit.

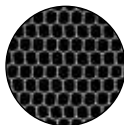

> 100 per bag — 10 bags per case.

ITEM NO.	COLOR	PER BAG	
		1-9	10+
7500 92665	White	\$10.95	\$9.95
7500 92675	Blue	10.95	9.95



Beard Net

- Blue polypropylene.
- One size fits all.



> 100 per bag — 10 bags per case.

ITEM NO.	COLOR	PER BAG	
		1-9	10+
3401 59785	Blue	\$4.95	\$3.95



Men's Overseas Style Caps

- Sturdy white kraft paper headband.
- Crown is made of soft, white paper mesh.

CELLUCAP
MANUFACTURING

> 100 per bag — 10 bags per case.

ITEM NO.	PRODUCT	PER BAG	
		1-9	10+
2466 08265	Overseas Cap.	\$10.95	\$9.95



**BUY IN CASE
QUANTITIES AND
SAVE MONEY!**



Clear PVC Duffel Bag

Provides a compliant alternative for the workplace.

- Constructed of transparent, tear-resistant PVC for easy viewing of bag contents.
- Adjustable shoulder strap included.
- Zipper closure.



> 50 duffel bags per case.

ITEM NO.	PRODUCT	DIMENSIONS	EACH	
			1-49	50+
7600 06211	PVC Duffel Bag	18" x 9" x 10"	\$7.95	\$6.95

DISPOSABLE SLEEVES

Polyethylene Sleeves

- Low-cost waterproof protection for light-duty, limited-use applications.



PRIME SOURCE > 2,000 per case.

ITEM NO.	SIZE	COLOR	THICKNESS	CASE
7500 7231	16"	Blue	1-mil.	\$99.95
7500 7221	16"	White	1-mil.	99.95
7500 7224	18"	Blue	1-mil.	129.95
7500 7223	18"	White	1-mil.	129.95

PE-Coated Sleeves

- Water-resistant polypropylene-coated fabric.
- Offers protection against dry particulates and light liquid sprays.



> 200 per case.

ITEM NO.	SIZE	COLOR	STYLE	CASE
3419 8531	18"	White	Non-Tapered	\$39.95
4804 5018	18"	White	Tapered	39.95

REUSABLE SLEEVES

Iron Eagle® 18" Polyurethane Sleeves

- Polyurethane coating on 200 denier nylon.
- Sewn elastic cuffs. • 5.5-oz.
- Lightweight, flexible and abrasion-resistant.



TINGLEY

ITEM NO.	SIZE	COLOR	PAIR
4059 16731	18"	Gold	\$4.95

Polyurethane Coated Sleeves

- Lightweight rip-stop fabric.
- Heat-sealed with enclosed elastic at each end.



> 12 pair per pack.

ITEM NO.	SIZE	COLOR	PER PACK
4804 10185	18"	Yellow	\$39.95

Neoprene Sleeves

- Heavy-duty, 16-mil.
- Cut-resistant and waterproof hyprene on nylon.
- Sewn overlock with enclosed elastic at each end.



> 12 per pack.

ITEM NO.	SIZE	COLOR	THICKNESS	PER PACK
4804 20185	18"	Yellow	16-mil.	\$59.95

Heavy-Duty Neoprene Sleeves

- Resistant to chemicals.
- 18" length.
- Elastic cuffs.



Heavy-duty, reinforced elastic cuff opening.

ITEM NO.	SIZE	COLOR	THICKNESS	PAIR
7724 0013	18"	White	18-mil.	\$5.95
7724 0015	18"	Yellow	18-mil.	5.95

18" VR™ Vinyl Replacement Sleeves

- Superior strength and can be recycled.
- Will not become brittle even after multiple uses.
- Material becomes softer after each use.
- Easy to clean and reuse.



> 150 sleeves per case.

PolyCo
innovative protective solutions

ITEM NO.	SIZE	COLOR	THICKNESS	CASE
3386 4352	18"	Clear	4-mil.	\$119.95
3386 3758	18"	Blue	4-mil.	119.95
3386 4350	18"	White	4-mil.	119.95
3386 4351	18"	Yellow	4-mil.	119.95
3386 4355	18"	Clear	6-mil.	129.95
3386 3759	18"	Blue	6-mil.	129.95
3386 4353	18"	White	6-mil.	129.95
3386 4354	18"	Yellow	6-mil.	129.95

18" Vinyl Processing Sleeves

- Heat-sealed with enclosed elastic at each end.



> 12 dozen pair per case.

PRIME SOURCE

ITEM NO.	SIZE	COLOR	THICKNESS	PER DOZEN PAIR	
				1-11	12+
7500 70645	18"	Clear	4-Mil.	\$13.95	\$12.95
7500 70715	18"	Blue	6-Mil.	14.95	13.95
7500 70815	18"	Blue	8-Mil.	15.95	14.95
7500 70845	18"	Clear	8-Mil.	15.95	14.95
7500 70825	18"	White	8-Mil.	15.95	14.95



SEE PAGE 50 For Terry Cloth Baker's Sleeve

SEE PAGE 328 for cut protection sleeves

Disposable Polyethylene Aprons

Economical light-duty alternative.

- Made of polyethylene:
2-mil. & 1.5-mil. (heavy-duty) or 1-mil. (standard-duty).
- Available in white, red, clear and blue.
- Smooth or embossed surface finish.
- Extra long ties.

1-MIL. APRON > 100 aprons per pack — 10 packs per case.

ITEM NO.	PRODUCT	SIZE	PER PACK	
			1-9	10+
7500 72435	Smooth, White...	28" x 46"	\$7.95	\$6.95
7500 72425	Smooth, Blue...	28" x 46"	7.95	6.95
7500 72395	Embossed, Clear...	28" x 46"	7.95	6.95
7500 72495	Smooth, White...	24" x 42"	6.95	5.95

1.5-MIL. APRON > 100 aprons per pack — 5 packs per case.

ITEM NO.	PRODUCT	SIZE	PER PACK	
			1-4	5+
7500 72715	Smooth, Red...	28" x 46"	\$11.95	\$10.95
7500 72695	Smooth, White...	28" x 46"	11.95	10.95
7500 72675	Embossed, White...	28" x 46"	11.95	10.95
7500 72485	Smooth, White...	28" x 55"	15.95	14.95
7500 72755	Smooth, Blue...	28" x 55"	15.95	14.95
7500 00895	Embossed, Blue...	28" x 46"	15.95	14.95

2-MIL. APRON > 100 aprons per pack — 5 packs per case.

ITEM NO.	PRODUCT	SIZE	PER PACK	
			1-4	5+
7500 72735	Smooth, White...	28" x 46"	\$16.95	\$15.95
7500 72725	Embossed, White...	28" x 46"	16.95	15.95



Choose from blue, clear, red or white.



**BUY CASE
QUANTITIES
AND SAVE!**



1-mil. Smooth Light-Duty Poly Aprons



- Individually wrapped.
- Available in white or blue.



> 100 individually wrapped aprons per box — 10 boxes per case.

ITEM NO.	SIZE	COLOR	PER BOX	
			1-9	10+
7500 72505	24" x 42"	White	\$7.95	\$6.95
7500 72445	28" x 46"	White	8.95	7.95
7500 70375	28" x 46"	Blue	8.95	7.95

Polyethylene Coated Disposable Aprons

Ideal for grimy, non-hazardous work environments.

- Available in white and weighs 1.25 oz.
- Breathable, comfortable, spun, non-woven fabric with a moisture resistant polyethylene coating.
- Lightly textured finish.
- Sewn ties.

> Sold in cases of 100.

ITEM NO.	COLOR	SIZE	PER CASE
4724 2510	White	28" x 36"	\$49.95



Rack'Em Apron Dispenser Tray

- Space saving tray holds bagged and boxed aprons, does not collect dust or dirt.
- PVC coated steel.



ITEM NO.	DIMENSIONS	EACH
3446 40221	20.5" x 15" x 6"	\$59.95

Vinyl Retail Apron

Available in 6 easy-to-clean colors.

- Vinyl remains pliable in temperatures down to -32° F.
- Excellent moisture-resistance.
- 31" x 39" with pencil pocket on bib.
- Metal grommets at stress points; string ties at waist.
- 6-mil.



Available in 6 colors.



► 12 per case. EACH

ITEM NO.	COLOR	1-11	12+
4465 91001	White.....	\$4.95	\$3.95
4465 91011	Red.....	4.95	3.95
4465 91021	Green.....	4.95	3.95
4465 91031	Blue.....	4.95	3.95
4465 91041	Clear.....	4.95	3.95
4465 91061	Yellow.....	4.95	3.95

Vinyl Replacement Aprons

Out performs comparable PVC and vinyl products 3:1.

- VR™ material is softer, flexible and lighter weight.
- Available in translucent blue, opaque yellow or white.

Choose between "Die Cut" and "Tie".



4-mil. VR is comparable to 6-mil. PVC. 6-mil. VR is equivalent to 8-mil PVC.



Heat sealed grommets with lace ties.



► 100 per case. CASE

ITEM NO.	PRODUCT	SIZE	PRICE
3386 3754	4-mil., Blue,	35" x 45", with Tie ..	\$159.95
3386 4263	Yellow,	35" x 45", with Tie ..	159.95
3386 4222	White,	35" x 45", with Tie ..	159.95
3386 3756	6-mil., Blue,	35" x 45", with Tie ..	199.95
3386 4265	Yellow,	35" x 45", with Tie ..	199.95
3386 4224	White,	35" x 45", with Tie ..	199.95
3386 3757	Blue,	35" x 55", with Tie ..	229.95
3386 3753	6-mil., Blue,	35" X 55", Die Cut ..	199.95

6 & 8-mil. Blue, Vinyl Aprons

Our best selling vinyl aprons.

- Protection from oil, fat, grease and salt.
- Made of quality vinyl with nylon-serged edges and four heat-sealed grommets.
- Ties in each apron.
- 35" wide, various lengths.



Heat sealed grommet and serged edges are easy to clean and maintain.



B



Sewn edge

Raw edge.



A

A. VINYL APRON WITH TIE

► 6 dozen per case.

ITEM NO.	PRODUCT	SIZE/COLOR	PER DOZEN	
			1-5	6+
7500 70015	6-mil., Raw	45" Blue	\$14.95	\$13.95
7500 70025		48" Blue	15.95	14.95
7500 70035		50" Blue	15.95	14.95
7500 70045		55" Blue	16.95	15.95
7500 70065	6-mil., Sewn	45" Blue	15.95	14.95
7500 70075		48" Blue	16.95	15.95
7500 70355		48" White	16.95	15.95
7500 70085		50" Blue	16.95	15.95
7500 70095		55" Blue	17.95	16.95
7500 70265	8-mil., Sewn	45" Blue	19.95	18.95
7500 70275		48" Blue	21.95	20.95
7500 70295		55" Blue	22.95	21.95
7500 70285	8-mil., Raw	45" White	20.95	19.95

B. DIE CUT VINYL APRON

► 6 dozen per case.

ITEM NO.	PRODUCT	SIZE/COLOR	PER DOZEN	
			1-5	6+
2201 00885	6-mil., Die Cut	48" Blue	\$16.95	\$15.95

ADDITIONAL

APRONS, BOUFFANT CAPS & WORK CLOTHING available on our website:

www.bunzlkochsupplies.com

Ansell ENDUROSAF®

Outperforms vinyl, neoprene, nitrile, even Hycar.
Resistant to bacteria and staining.

- Provides ten times the abrasion-resistance of PVC, five times that of vinyl.
- Remains flexible in cold temps down to -65° F; withstands heat up to 180° F.
- Material returns to original shape even after a variety of physical and temperature stresses.
- Ten times as resistant to fats and oils as vinyl.
- 8-mil. thickness. • Weighs only 6-oz.



Never before has there been an apron this tough, this lightweight.



Adjustable dielectrically sealed, self-material neck strap.



Strong enough for the toughest of applications.



Self material waist ties are long enough to tie in front or back.



Satin finish wipes clean without staining and is machine washable.



> 24 per case.

ITEM NO.	COLOR	SIZE	EACH	
			1-23	24+
2201 19231	White	35" x 50"	\$16.95	\$15.95
2201 19261	Yellow	35" x 50"	16.95	15.95
2201 19291	Blue	35" x 50"	16.95	15.95

Endeavor Apron



Adjustable dielectrically sealed, self-material neck strap.



Self material waist ties are long enough to tie in front or back.



Tougher, lighter, better quality, lasts longer than vinyl, neoprene, nitrile, hycar for a fraction of the price!



- Provides ten times the abrasion-resistance of PVC and five times that of vinyl.
- Resistant to fats, oils, and chemicals.
- Remains flexible in cold temperatures down to -65° F; withstands heat up to 180° F.
- Material returns to original shape even after a variety of physical and temperature stresses.
- Slick finish allows for easy clean-up — machine washable.
- One Endeavor apron will outlast dozens of disposable aprons.
- 5.5-mil. thickness.
- 100% recyclable. • 100% non-toxic.

> 10 per case.

ITEM NO.	COLOR	SIZE	EACH	
			1-9	10+
5644 35531	White	35" x 50"	\$9.95	\$8.95
5644 35541	Yellow	35" x 50"	9.95	8.95
5644 35521	Blue	35" x 50"	9.95	8.95

Die-Cut Endeavor Apron



One-piece, self-material neck strap and waist ties for added strength.

> 10 dozen per case.

ITEM NO.	COLOR	SIZE	PER DOZEN	
			1-9	10+
5644 35455	White	35" x 50"	\$94.95	\$92.95
5644 35465	Yellow	35" x 50"	94.95	92.95
5644 35475	Blue	35" x 50"	94.95	92.95

PRICES ARE SUBJECT TO CHANGE — VISIT OUR WEBSITE FOR CURRENT PRICING.



“54-40” Style Double-Sided Belly Patch Neoprene Apron

Heavy cotton sheeting, evenly coated on both sides with neoprene.

- Waterproof, flexible, abrasion-resistant design.
- Weighs 2-1/2-lbs.
- 35" wide x 48" long.
- Brass grommets.



Sewn and sealed belly patch.

Double-Coated on both sides.

> 12 per case. EACH

ITEM NO.	COLOR	1-11	12+
G070 05701	Yellow	\$31.95	\$30.95

Chemical-Resistant Neoprene Aprons

- Hemmed on all four sides.
- Adjustable cloth neck strap.
- 36" sewn ties.
- Dimensions:
 - Maroon & White: 16-oz. 35" x 48" long.
 - Yellow: 20-oz (25-mil.), 35" x 45" long.



Snap-on cloth neckstrap adjusts easily.

> 12 per case. EACH

ITEM NO.	COLOR	1-11	12+
3279 22181	Maroon	\$14.95	\$13.95
3279 41321	White	14.95	13.95
3279 90201	Yellow	14.95	13.95

Neoprene Kill Floor Apron

Our most popular apron for kill floor applications.

- Neoprene coated twice on the front, this apron will not absorb water.
- Every edge is hemmed.
- Weighs 16-oz.
- 35" wide x 48" long.
- 36" sewn ties with metal grommets.



Sewn neck band does not adjust.

> 12 per case. EACH

ITEM NO.	COLOR	1-11	12+
3279 35461	Maroon	\$14.95	\$13.95

20-Mil. Green Vinyl Apron

Our most economical belly patch apron.

- 20-oz. vinyl with nylon-serged edges and four heat-sealed grommets.
- Protection from oil, fat, grease and salt.
- String ties provided with each apron.
- Available with or without the 17" x 22" belly patch.



Apron w/ patch, 35" x 45":

> 12 per case.

ITEM NO.	COLOR	CASE
2201 0851	Green	\$54.95

Apron w/o patch, 35" x 49":

> 12 per case.

ITEM NO.	COLOR	CASE
2201 0883	Green	\$52.95



16-Mil. Hycar Apron

Offering the highest level of abrasion-resistance.

- 16-oz. heavy-coated hycar aprons.
- Resistance to animal fats and oils.
- Includes cloth neck strap, reinforced nickel plated brass grommets and 36" waist ties.
- 35" wide x 48" long.
- Available in white, black and yellow.



All edges are sewn.

> 12 per case.

ITEM NO.	COLOR	EACH	
		1-11	12+
3279 10161	White	\$13.95	\$12.95
3279 10171	Black	13.95	12.95
3279 10181	Yellow	13.95	12.95

Mini Brute Belly Patch Hycar Apron

Nitrile coating resists acids, blood, caustics, oils, animal fats, and abrasions.

- USDA accepted for food and meat handling.
- 18-mil. apron with 29-mil. belly patch.
- Turned edges, reinforced bib and nickle-plated brass and side grommets.
- Separate poly cord ties.
- Adjustable snap buckle with safety release. • Stitched seams.
- Weighs 23-oz. • 35" wide x 48" long.



Cross section of Brute belly patch . . . patch is cured directly into fabric.

> 12 per case.

ITEM NO.	COLOR	EACH	
		1-11	12+
3045 29291	White	\$28.95	\$27.95

Nitrile Apron with Belly Patch

Flexible, waterproof nitrile with double coated belly patch

- Belly band for increased protection.
- Adjustable neck strap.
- Sewn edges.
- 35" wide x 48" long.



Adjustable neckstrap.

> 12 per case.

ITEM NO.	COLOR	EACH	
		1-11	12+
G070 05401	Yellow	\$28.95	\$27.95

22-Mil. General Purpose Nitrile Apron

Economical, heavy-duty nitrile apron coated on both sides.

- Made of heavy-duty nitrile on a cotton base fabric.
- Snap-on neck band made of polypropylene.
- All edges are hemmed.
- Weighs 22-oz.
- 35" wide x 48" long.



Double-coated.

> 24 per case.

ITEM NO.	COLOR	EACH	
		1-23	24+
3419 90001	Yellow	\$19.95	\$18.95



Also available in 5-oz. white with snap on cloth neck strap. See below.

25-Mil. Nitrile Apron

For heavy-duty protection.

- Heavy-duty nylon straps.
- 35" wide x 45" long.
- Color: white. ▶ 12 per case.

ITEM NO.	COLOR	1-11	12+
5913 10451	White	\$12.95	\$11.95

SEE PAGES 326-327
for
Cut-Resistant Aprons

15-Mil. Economy PVC Apron

Lightweight, yet durable 15-mil. PVC apron.

- Made of 15-oz. PVC coated nylon fabric.
- Adjustable self-material neck band.
- String ties at waist, sewn edges and hem.
- Yellow: 35" wide x 47" long

▶ 48 per case.
EACH

ITEM NO.	PRODUCT	1-47	48+
3296 12651	Economy Apron. .	\$6.95	\$5.95

6-Mil. Poly/Nylon Apron

Durable and lightweight.

- Lightweight polyurethane-coated nylon.
- Provides abrasion-resistance and protection from water.
- 35" wide.

Nylon serged edges are easy to clean and maintain.



▶ 4 dozen per case.

ITEM NO.	SIZE	COLOR	PER DOZEN	
			1-3	4+
4804 00485	48"	Yellow ..	\$77.95	\$74.95
4804 43165	48"	Blue ..	77.95	74.95
4804 35555	55"	Yellow ..	79.95	76.95
4804 08535	55"	Blue ..	79.95	76.95

5-Mil. Champion Urethane Aprons

Lightweight and flexible in cold temperatures.

- 5-oz. urethane coating on 200 denier nylon.
- Very resistant to abrasions, yet sheds liquid with ease.

Snap-on cloth neckstrap adjusts easily.



▶ 12 per case.
EACH

ITEM NO.	COLOR	SIZE	1-11	12+
5913 66411	Yellow,	35" x 45"	\$19.95	\$18.95
5913 66221	White,	35" x 45"	19.95	18.95
5913 66321	Yellow,	35" x 50"	19.95	18.95
5913 21011	Yellow,	40" x 50"	22.95	21.95

Rubber Apron Clips

- Fasten the back of your apron without tie strings.
- Adjustable clip maintains even tension at all times.

▶ 12 per case.
EACH

ITEM NO.	PRODUCT	1-11	12+
4465 93901	Apron Clips ..	\$4.95	\$3.95

5-oz. Poly/Nylon

5-oz., white aprons have snap on cloth neck strap.

▶ 12 per case.
EACH

5-OZ. APRONS				
ITEM NO.	SIZE	COLOR	1-11	12+
5913 66221	45"	White	\$19.95	\$18.95



Heavy Weight Disposable Coveralls

1.6-oz. with Microforce™ barrier SMS fabric, which offers protection against dry particulates and light liquid sprays.



Elastic wrists & ankles.

- Made from a lightweight, breathable SMS polypropylene fabric.
- Strong and abrasion-resistant.
- For extended wear applications.
- Colors: white or blue.

BLUE

➤ 24 per case. (20 per case with 3XL sizes).

ITEM NO.	SIZE	CASE
1540 0286	Medium	\$129.95
1540 8503	Large	129.95
1540 0279	X-Large	129.95
1540 8505	2X-Large	129.95
1540 8506	3X-Large	129.95

WHITE

➤ 24 per case. (20 per case with 3XL sizes).

ITEM NO.	SIZE	CASE
1540 8246	Medium	\$129.95
1540 8248	Large	129.95
1540 8250	X-Large	129.95
1540 8244	2X-Large	129.95
1540 8245	3X-Large	129.95

ProMax® Disposable Coveralls

- Constructed of 11.5-oz. polypropylene.
- Zipper front.
- Colors: white.



Disposable coveralls offer protection against dry particulates.

WHITE

➤ 25 per case.

ITEM NO.	SIZE	CASE
4724 0120	Large	\$89.95
4724 0121	X-Large	89.95
4724 0122	2X-Large	89.95

Tyvek® Booties

- Resistant to punctures.
- Elastic aperture fits any size foot.
- Available in white and gray.
- Gray booties have slip-resistant coating.



A

Gray booties have slip-resistant coating.



B



C

ITEM NO.	PRODUCT	CASE
3125 2000	A. 5" Gray Shoe Bootie (100 pair per case) . .	\$119.95
3171 3959	B. 5" White Shoe Bootie (100 pair per case) . .	119.95
3171 4541	C. 18" White Boot Cover (50 pair per case) . .	84.95

SEE PAGES 36-37

FOR MORE SHOE & BOOT COVERS



Kleenguard A-10 Disposable Labcoats and Coveralls

2-oz. offers light-duty protection against dirt, grime and certain non-hazardous dry particulates.

B.



Elastic wrists.

Zipper front.

A. Labcoats

- Color: white.

➤ 50 per case.

ITEM NO.	SIZE	CASE
1540 0402	Large	\$129.95
1540 0403	X-Large	129.95
1540 0404	2X-Large	129.95
1540 0405	3X-Large	129.95

4-snap front.

A.



Elastic wrists.

B. Lightweight Coveralls

- Color: white.

➤ Sizes conform to ANSI standards.

➤ 25 per case.

ITEM NO.	SIZE	CASE
1540 1114	Large	\$79.95
1540 1111	X-Large	79.95
1540 1113	2X-Large	79.95
1540 1109	3X-Large	79.95
1540 1112	4X-Large	79.95

Tyvek® Bib Apron

Tyvek® provides breathable inherent barrier protection against hazardous dry particles, aerosols and non-hazardous liquid splash.

- Comfort fit design allows for a greater range of motion and fewer blowouts.
- Bound seams, neck and ties.
- Bib-style.
- One size fits all.

➤ 100 per case.

ITEM NO.	PRODUCT	CASE
3125 4470	28" x 36"	\$149.95



LOOKING FOR COLOR-CODED CLEANING SUPPLIES?

- Brushes **SEE PAGES 102-105**
- Squeegees **SEE PAGES 106-108**
- Scrapers **SEE PAGES 112, 250**
- Buckets **SEE PAGE 251**
- Totes **SEE PAGE 195-196**

Polypro Labcoats

The low-cost alternative to protective cotton clothing.

- Constructed of cool, comfortable and lightweight polypropylene.
- 1.25-oz. labcoat has snaps, long sleeves and no pockets.
- Colors: white or blue.

WHITE

➤ 30 per case.

ITEM NO.	SIZE	CASE
4724 1710	Small	\$29.95
4724 1711	Medium	29.95
4724 1712	Large	29.95
4724 1713	X-Large	29.95
4724 1714	2X-Large	29.95
4724 1716	3X-Large	29.95
4724 1717	4X-Large	31.95
4724 1718	5X-Large	31.95

BLUE

➤ 30 per case.

ITEM NO.	SIZE	CASE
4724 1722	Large	\$29.95
4724 1723	X-Large	29.95
4724 1724	2X-Large	29.95
4724 1725	3X-Large	29.95
4724 1726	4X-Large	31.95
4724 1727	5X-Large	31.95





Full-length elastic cuffed sleeves.



Disposable Polyethylene Gown

- Economical light-duty alternative.
- 1.25-mil. • Extra long ties and hang loop.
- Easy to put on and take off.



Thumb loops.



Elastic wrist.

Perforated back for easy removal.



Thumb Loop wrist

- Bulk Case pack, individually wrapped. ▶ 100 per case.

ITEM NO.	PRODUCT	COLOR	CASE
7500 7276	50" length, Embossed . . .	Blue	\$60.95
3386 4250	50" length, Smooth	Blue	59.95

Elastic wrist

ITEM NO.	PRODUCT	COLOR	CASE
7500 7280	46" length	Blue	\$57.95
7500 7281	60" length	White	59.95
7500 7279	60" length, Embossed . .	Blue	59.95

Smooth Disposable Polywear™ Gowns

- Lightweight Polyethylene, non-linting smooth construction.
- Easy, tear-away feature for quick gown removal and safe disposal.
- Contoured thumb loops secure gown sleeves.
- Full length open-back design for better comfort and shoulder coverage.



Tear-away back for easy removal.



Thumb loops.



ITEM NO.	COLOR	CASE
3386 0620	Blue	\$79.95
3386 0622	White	79.95
3386 0009	Aqua Green	79.95
3386 0624	Yellow	79.95

▶ 75 per case.

Polyethylene Coated Disposable Smock

Costs less to buy new than to launder old cotton frocks! Will not absorb moisture.

- Eliminates time-consuming laundering and improves sanitation.
- Eliminates the need to wear waterproof sleeves and aprons.
- Comfortable to work in all day.
- Great for visitors. • 49" long.



Reinforced neck band.



Self-material waist ties and neck band are permanently attached.

White

▶ 100 per case.

ITEM NO.	SIZE	CASE
7500 9281	Medium	\$99.95
7500 9282	Large	99.95
7500 9283	X-Large	99.95
7500 9284	2X-Large	99.95
7500 9285	3X-Large	99.95

Blue

▶ 100 per case.

ITEM NO.	SIZE	CASE
4724 1760	X-Large	\$99.95
4724 1062	3X-Large	99.95



6-mil. Blue Vinyl Coat Apron

Extra protection from grease, oil and fat.

- All grommets are heat sealed and all edges are sonically sealed.
- No metal parts to cause static and corrosion; no stitching for acid to eat through.



Open Back.

Ties.



Elastic cuffs.

> 24 per case.

ITEM NO.	SIZE	EACH	
		1-23	24+
3419 09601	Small	\$7.95	\$6.95
3419 09611	Medium	7.95	6.95
3419 08261	Large	7.95	6.95
3419 09621	X-Large	7.95	6.95



Choose between "Thumb Loop" and "Elastic Cuff".



Vinyl Replacement Gown

Extruded triple layer material out performs comparable PVC and vinyl products 3:1.

- VR material is softer, flexible and lighter weight.
- Odorless, non-toxic and 100% recyclable.
- Gown interior is pebbled; no static electricity.
- 4-mil. and 6-mil. available.



4-mil. VR is comparable to 6-mil. PVC.
6-mil. VR is comparable to 8-mil. PVC.



Self-Tie



Thumb Loop wrist

ITEM NO.	PRODUCT	SIZE	COLOR	50 per case. CASE
3386 6659	4-mil., 38" x 45"	Regular	Blue	\$139.95
3386 0012	38" x 45"	Regular	White	139.95
3386 6660	42" x 50"	Large	Blue	169.95
3386 6661	45" x 55"	X-Large	Blue	249.95
3386 6663	6-mil., 42" x 50"	Large	Blue	229.95
3386 6664	45" x 55"	X-Large	Blue	349.95

Elastic wrist

ITEM NO.	PRODUCT	SIZE	COLOR	CASE
3386 2454	4-mil., 38" x 45"	Regular	Yellow	\$169.95
3386 2588	42" x 55"	X-Large	Red	273.95
3386 5375	6-mil., 42" x 50"	Large	Blue	269.95



Cotton Work Clothing

- Permanent press finish.
- Shirts are white, short sleeved with snap front and chest pocket.
- Pants are white, unhemmed, with 4 pockets and zipper fly.
- 65/35 cotton/poly blend.

Shirts

> 6 per case.
EACH

ITEM NO.	SIZE	1-5	6+
4689 0373	Medium	\$8.95	\$7.95
4689 0372	Large	8.95	7.95
4689 5003	X-Large	8.95	7.95

Pants

> 6 per case.
EACH

ITEM NO.	SIZE	1-5	6+
4689 0323	30" Waist	\$14.95	\$13.95
4689 0431	32" Waist	14.95	13.95
4689 2025	34" Waist	14.95	13.95
4689 2026	36" Waist	14.95	13.95
4689 2024	38" Waist	14.95	13.95
4689 2109	40" Waist	14.95	13.95
4689 2027	42" Waist	14.95	13.95



7-oz. Cotton Butcher Jacket

- Nickel-plated 4-snap front closure.
- Easy-care permanent press 65/35 poly/cotton blend.
- Outside pockets.

> 12 per case.
EACH

ITEM NO.	SIZE	1-11	12+
3092 26101	2-Pocket, Small	\$24.95	\$23.95
3092 26111	Medium	24.95	23.95
3092 26121	Large	24.95	23.95
3092 26131	X-Large	24.95	23.95
3092 70161	2X-Large	26.95	25.95
3092 70171	3X-Large	27.95	26.95
3092 31381	3-Pocket, Small	24.95	23.95
3092 31391	Medium	24.95	23.95
3092 31401	Large	24.95	23.95
3092 31411	X-Large	24.95	23.95



Cotton Bib Aprons

- 65/35 poly/cotton blend.
- Sewn neck band.
- Grommets at stress points.
- Waist tie string.
- Available with or without pencil pocket.
- 30" wide x 35" long.

Cotton Bib Apron with pocket



> 1 dozen aprons per pack — 12 packs per case.

ITEM NO.	PRODUCT	PER PACK	
		1-11	12+
3092 08415	3-1/2-oz. w/o Pocket, White	\$64.95	\$63.95
3092 08795	7-oz. w/o Pocket, White . . .	87.95	86.95
3092 08455	7-oz. w/ Pocket, White	87.95	86.95
3092 9007	7-oz. w/ Pocket, Navy	99.95	98.95

Order \$400 or more and receive
FREE SHIPPING*

*Does not include UPS Next Day Air, 2nd Day or 3rd Day Select. Certain items that normally ship from the manufacturer may not qualify. This offer good only on orders shipped UPS Ground in the 48 contiguous states. Products may ship by truckline.

**BUY IN CASE
QUANTITIES
AND
SAVE
MONEY!**



Clear PVC Duffel Bag

Provides a compliant alternative for the workplace.

- Constructed of transparent, tear-resistant PVC for easy viewing of bag contents.

> Dimensions: 18"l x 9"d x 10"h.



PRIME SOURCE

> 50 duffel bags per case.

ITEM NO.	PRODUCT	EACH	
		1-49	50+
7600 06211	PVC Duffel Bag	\$7.95	\$6.95



Laundry Detergent Powder

Economical, biodegradable, low phosphate.

- Optical brighteners and borax stain removers.
- Water softening ingredients.
- Pleasant lemon scent.

> Meets B1 guidelines.



ITEM NO.	PRODUCT	EACH
2117 2126	25-lb.	\$69.95



SEE PAGES 142-143

For more Laundry Detergents & Bleach



Heavy-Duty Laundry Pins

- High quality at a low cost.
- Large 4-1/2" size.



> 100 per case.

ITEM NO.	PRODUCT	EACH	
		1-99	100+
3544 4791	4-1/2" l . . . 136" Wire	\$2.45	\$1.95



Drawstring Laundry Bags

- Constructed of white washable nylon.
- Close bag with drawcord and lockable plastic closure unit.



> 12 per case.

ITEM NO.	PRODUCT	COLOR	SIZE	CASE
3168 5049	Drawstring Nylon Laundry Bag	White	24" x 36"	\$139.95

Nylon Laundry Bags

- Constructed of washable nylon.
- Choose from multiple styles and colors.
- All bags require use with Heavy-Duty Laundry Pins sold separately, see above #3544 4791



Use with Heavy-Duty Laundry Pins

Flag bottom.



> 12 per case.

ITEM NO.	SIZE	COLOR/STYLE	EACH
3168 24451	24" x 36"	White Mesh	\$10.95
3168 07041	24" x 36"	Green w/Flag Bottom	10.95
3168 07051	24" x 36"	Yellow w/Flag Bottom	10.95
3168 07061	24" x 36"	Brown w/Flag Bottom	10.95
3168 07201	24" x 36"	White w/Flag Bottom	10.95



Snap-Front Poly/Cotton Butcher Frocks

Roomy bell-shape eliminates the need for slit back.

7-oz. Frocks

Easy care permanent press 65/35 poly/cotton blend.

White, Long Sleeved

- Dome style snaps.
- Available in four styles: 4-outside pockets; 2-inside pockets; 2-outside pockets; or no pockets with 2-side slits to allow access to pant pockets.

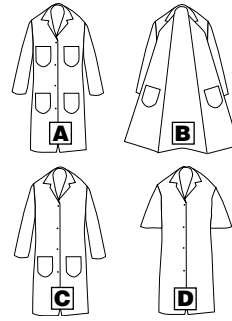

SIZE					▶ 12 per case. EACH	
	A. 4-OUTSIDE POCKETS	B. 2-INSIDE POCKETS	C. 2-OUTSIDE POCKETS	D. NO POCKET	1-11	12+
Small	3092 31341	3092 61051	3092 47051	N/A	\$29.95	\$28.95
Medium	3092 31351	3092 61061	3092 47061	3092 30601	29.95	28.95
Large	3092 31361	3092 61071	3092 47071	3092 30611	29.95	28.95
X-Large	3092 31371	3092 61081	3092 47081	3092 30621	29.95	28.95
2X-Large	3092 57841	3092 61091	3092 47091	3092 30631	30.95	29.95
3X-Large	3092 30661	3092 61101	3092 47101	3092 30641	31.95	30.95
4X-Large	3092 30671	N/A	3092 47111	3092 30651	32.95	31.95



5-oz. White Frocks

Lightweight, easy care permanent press 65/35 poly/cotton blend.

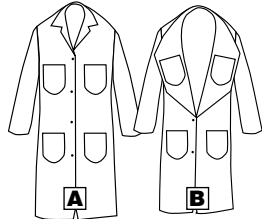

SIZE			▶ 12 per case. EACH	
	A. 4-OUTSIDE POCKETS	B. 2-INSIDE 2-OUTSIDE POCKETS	1-11	12+
Small	3092 55401	N/A	\$26.95	\$25.95
Medium	3092 55411	3092 55461	26.95	25.95
Large	3092 55421	3092 55471	26.95	25.95
X-Large	3092 55431	3092 55481	26.95	25.95
2X-Large	3092 30761	3092 30771	29.95	28.95

11-oz. White Frocks

Heavyweight, durable 50/50 poly/cotton blend.

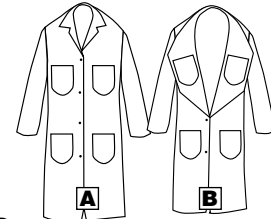

SIZE			▶ 12 per case. EACH	
	A. 4-OUTSIDE POCKETS	B. 2-INSIDE 2-OUTSIDE POCKETS	1-11	12+
Medium	3092 45461	3092 09111	\$32.95	\$31.95
Large	3092 45471	3092 09121	32.95	31.95
X-Large	3092 45481	3092 09131	32.95	31.95
2X-Large	3092 56091	N/A	34.95	33.95

7-oz. Color Frocks, Long Sleeved

- Style available: 4-outside pockets plus 2-side slits to allow access to pant pockets.
- Gripper style front snaps.



SIZE						▶ 12 per case. EACH	
	DARK BLUE 4-PKT/2-SLIT	LT. BLUE 4-PKT/2-SLIT	BROWN 4-PKT/2-SLIT	BURGUNDY 4-PKT/2-SLIT	MED. GREY 4-PKT/2-SLIT	1-11	12+
Small	3092 04421	3092 92051	N/A	3092 22351	3092 06551	\$34.95	\$33.95
Medium	3092 04431	3092 92061	3092 23561	3092 22361	3092 06561	34.95	33.95
Large	3092 04441	3092 92071	3092 23571	3092 22371	3092 06571	34.95	33.95
X-Large	3092 04451	3092 91351	3092 23581	3092 22381	3092 06581	34.95	33.95
2X-Large	3092 30731	3092 30721	3092 23591	3092 22391	3092 06591	36.95	35.95



COLORS AVAILABLE:
Light Blue, Dark Blue, Burgundy, Med Gray, Brown

CUSTOM EMBROIDERY AVAILABLE
CALL FOR DETAILS



PRICES ARE SUBJECT TO CHANGE — VISIT OUR WEBSITE FOR CURRENT PRICING.

WRAP-AROUND BUTCHER FROCKS

5-oz. White Wrap-Around Frocks

Easy care permanent press 80/20 poly/cotton blend.

3/4 Length Sleeve

- Bar-tacks at stress point for added strength.
- Styles available: 3-outside pockets (2-hip pockets & 1-breast pocket) or no pockets.

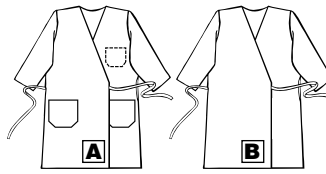

SIZE	A. 3-OUTSIDE POCKETS		B. NO POCKETS		12 per case. EACH	
	3-OUTSIDE POCKETS	C443 21001	NO POCKETS	C443 21011	1-11	12+
Small	3092 81331	C443 21001	C443 21011	C443 21021	\$24.95	\$23.95
Med.	3092 81341	C443 21011	C443 21011	C443 21021	24.95	23.95
Large	3092 81351	C443 21021	C443 21011	C443 21021	24.95	23.95
X-Large	3092 81361	C443 21031	C443 21011	C443 21021	24.95	23.95
2X-Large	3092 81371	C443 21041	C443 21011	C443 21021	26.95	25.95



7-oz. White Heavy Wrap-Around Frocks

Easy care permanent press 65/35 poly/cotton blend.

3/4 Length Sleeve

- 45" overall length.
- 3/4 length sleeve.
- Side pocket slits for access to pant pockets.
- Available in two styles: 2-outside hip pockets, 1-inside breast pocket or no pockets.

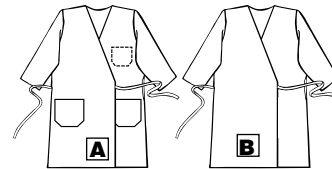

SIZE	A. 1-INSIDE & 2-OUTSIDE POCKETS		B. NO POCKETS		12 per case. EACH	
	1-INSIDE & 2-OUTSIDE POCKETS	NO POCKETS	NO POCKETS	NO POCKETS	1-11	12+
Small	3092 46901	N/A	N/A	N/A	\$28.95	\$27.95
Medium	3092 23341	3092 13341	3092 13341	3092 13341	28.95	27.95
Large	3092 23351	3092 13351	3092 13351	3092 13351	28.95	27.95
X-Large	3092 23361	3092 13361	3092 13361	3092 13361	28.95	27.95
2X-Large	N/A	3092 13371	3092 13371	3092 13371	30.95	29.95



5-oz. Color Wrap-Around Frocks

- Bar-tacks at stress point for added strength.
- Style available: 3 pockets (1-breast and 2-hip pockets)
- 3/4 length sleeve.

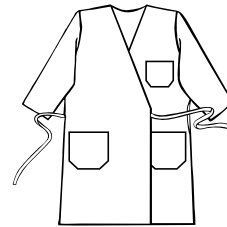

COLORS AVAILABLE:
Tan, Light Blue, Navy



SIZE	A. 3-POCKETS			12 per case. EACH	
	LT. BLUE 3-POCKETS	TAN 3-POCKETS	NAVY 3-POCKETS	1-11	12+
Small	3092 84331	3092 82331	3092 79331	\$29.95	\$28.95
Medium	3092 84341	3092 82341	3092 79341	29.95	28.95
Large	3092 84351	3092 82351	3092 79351	29.95	28.95
X-Large	3092 84361	3092 82361	3092 79361	29.95	28.95
2X-Large	3092 84371	3092 82371	3092 79371	30.95	29.95

CUSTOM EMBROIDERY AVAILABLE

Would you like your company logo or employee names custom embroidered on your frocks?

- 1.) Choose **BLOCK** or *Script* lettering.
- 2.) Choose your lettering Color.
- 3.) Choose location of embroidery (left or right).

YOUR NAME *Dave*

	EACH		
	1-5	6-11	12+
1-Line text	\$8.40	\$6.30	\$5.25
Multiple Line text	CALL FOR PRICING		

CALL 800-456-5624 for more information & to place your order

FROCK SIZE CHART

SIZE	WEIGHT	HEIGHT	MEN'S SIZE	WOMEN'S SIZE	KNEE FROCK LENGTH
SMALL	110-140 lbs.	5' - 5'4"	34 - 36	8 - 10	40.5"
MEDIUM	120-170 lbs.	5'2" - 5'7"	38 - 40	12 - 14	42"
LARGE	150-200 lbs.	5'4" - 5'11"	42 - 44	16 - 18	44"
X-LARGE	180-230 lbs.	5'6" - 6" 2"	46 - 48	20 - 22	45.5"
2X-LARGE	200-250 lbs.	5'8" - 6'4"	50 - 52	24 - 26	47.5"
3X-LARGE	240-280 lbs.	5'10" - 6'6"	54 - 56	28 - 30	48.5"
4X-LARGE	270-320 lbs.	6' - 6'8"	58 - 60	32 - 34	49.5"



WEBTEX

Ribbed, .65 mm PVC on Non-Woven Polyester

- Bib overall has underarm vents & snap fly front.



Heavy-duty ribbed material for use in warm or cool climates.



Bib-Style Overalls with Elastic Suspenders



Flocked lining wicks moisture from skin.



Adjustable Waist Snaps



Cuff Take Ups

WEBTEX JACKET

> 20 per case.

ITEM NO.	SIZE	EACH	
		1-19	20+
3161 34791	Small	\$17.95	\$16.95
3161 34801	Medium	17.95	16.95
3161 34811	Large	17.95	16.95
3161 34821	X-Large	17.95	16.95
3161 34831	2X-Large	17.95	16.95
3161 39481	3X-Large	17.95	16.95

WEBTEX OVERALLS

> 20 per case.

ITEM NO.	SIZE	EACH	
		1-19	20+
3161 34961	Small	\$17.95	\$16.95
3161 34971	Medium	17.95	16.95
3161 34981	Large	17.95	16.95
3161 34991	X-Large	17.95	16.95
3161 35001	2X-Large	17.95	16.95
3161 39491	3X-Large	17.95	16.95

WEBTEX HOOD

> 50 per case.

ITEM NO.	SIZE	EACH	
		1-49	50+
3161 34841	One Size Fits All	\$6.95	\$5.95



COOLTEX

PVC on Non-Woven Polyester

- Keeps the user cool and dry for hours of comfort.
- Features a sewn on hood.
- Bib-style overalls have adjustable elastic suspenders.

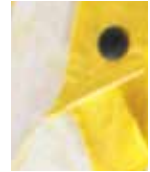

Flocked lining wicks moisture from skin.



Underarm Vents



Cuff Take Ups

COOLTEX JACKET

> 20 per case.

ITEM NO.	SIZE	EACH	
		1-19	20+
3161 35531	Small	\$27.95	\$26.95
3161 35541	Medium	27.95	26.95
3161 35551	Large	27.95	26.95
3161 35561	X-Large	27.95	26.95
3161 35571	2X-Large	27.95	26.95
3161 55821	3X-Large	27.95	26.95

COOLTEX OVERALLS

> 20 per case.

ITEM NO.	SIZE	EACH	
		1-19	20+
3161 35581	Small	\$21.95	\$20.95
3161 35591	Medium	21.95	20.95
3161 35601	Large	21.95	20.95
3161 35611	X-Large	21.95	20.95
3161 35621	2X-Large	21.95	20.95
3161 55831	3X-Large	21.95	20.95

RAINWEAR FEATURES & BENEFITS COMPARISON

	WEBTEX	COOLTEX	SITEX	POLYTEX	CHEMTEX	SANITEX	EAGLE™	IRON EAGLE®	DURASCRIPT™	WEBDRI®	SQUALL	ECONOMY
MATERIAL WGT/THICKNESS	.65mm	.40mm	.35mm	210den	.40mm	.35mm	9mil.	10mil.	10.5mil	26mil.	.20mm	.10mm
FLOCKED LINING	✓		✓				✓	✓	✓	✓		
CORDUROY COLLAR				✓								
STORM FLY FRONT	✓	✓	✓	✓	✓	✓	✓	✓	✓	✓	✓	
UNDERARM VENT	✓	✓	✓	✓	✓	✓	✓	✓	✓	✓	✓	✓
POCKETS	✓	✓	✓	✓	✓	✓	✓	✓	✓	✓	✓	✓
CLEAR ID POCKET					✓							
RUST-PROOF SNAPS	✓	✓	✓	✓	✓	✓	✓	✓	✓	✓	✓	✓
SNAP-ON HOOD	✓	✓	✓	✓	✓	✓	✓	✓	✓	✓	✓	✓
CUFF TAKE-UPS	✓	✓	✓	✓	✓	✓	✓	✓	✓	✓	✓	✓
CAPE BACK WITH VENT		✓	✓	✓	✓	✓	✓	✓	✓	✓	✓	✓
MACHINE WASHABLE	✓		✓	✓	✓	✓	✓	✓	✓	✓	✓	✓
FLAME RETARDANT				✓	✓	✓	✓	✓	✓	✓	✓	✓
ANIMAL FAT RESISTANT			✓	✓	✓	✓	✓	✓	✓	✓	✓	✓
ACID RESISTANT			✓	✓	✓	✓	✓	✓	✓	✓	✓	✓
WATERPROOF	✓	✓	✓	✓	✓	✓	✓	✓	✓	✓	✓	✓

SEE PAGES 15-30
for Waterproof
Work Boots



SITEX

.35 mm PVC on Polyester

Our most popular and affordable waterproof protection!

- 3-piece suit includes: jacket, detachable hood & fly front bib overalls.
- Cape closes over vented back.
- Available in yellow, blue or green.



Detachable Hood



Underarm vents



Adjustable suspenders



Adjustable Cuff snaps



POLYTEX

Lightweight Nylon Fabric on Polyurethane

- Superior tear- and abrasion-resistance.
- Bib overall has snap fly front and adjustable elastic suspenders.



Corduroy Collar



Snap-on Hood



Rust Proof Snaps



Cuff Take Ups



3-Piece SITEX Rainsuit

Includes Jacket, Hood & Overalls. Choose from yellow, blue or green.

> 20 per case.

ITEM NO.	YELLOW	ITEM NO.	BLUE	ITEM NO.	GREEN	1-19	20+
3161 35261	Small	3161 65991	Small	3161 76001	Small . . .	\$10.95	\$9.95
3161 35271	Medium	3161 66001	Medium	3161 76011	Medium . . .	10.95	9.95
3161 35281	Large	3161 66011	Large	3161 76021	Large . . .	10.95	9.95
3161 35291	X-Large	3161 66021	X-Large	3161 76031	X-Large . . .	10.95	9.95
3161 35301	2X-Large	3161 66031	2X-Large	3161 76041	2X-Large	10.95	9.95
3161 35311	3X-Large	3161 66191	3X-Large	3161 76051	3X-Large	10.95	9.95
3161 35321	4X-Large	3161 66201	4X-Large	3161 76061	4X-Large	10.95	9.95

SITEX Rainsuit Separates

JACKET WITH ATTACHED HOOD (Yellow only)

ITEM NO.	SIZE	EACH
3161 05341	Small	\$9.95
3161 05351	Medium	9.95
3161 05361	Large	9.95
3161 05371	X-Large	9.95
3161 05381	2X-Large	9.95
3161 05391	3X-Large	9.95
3161 05401	4X-Large	9.95

JACKET WITH DETACHABLE HOOD (Yellow only)

ITEM NO.	SIZE	EACH
3161 35151	Small	\$9.95
3161 35161	Medium	9.95
3161 35171	Large	9.95
3161 35181	X-Large	9.95
3161 35191	2X-Large	9.95
3161 35201	3X-Large	9.95



RAINWEAR SIZE INFORMATION CHART						
JACKET	SMALL	MEDIUM	LARGE	X-LARGE	2X-LARGE	3X-LARGE
LENGTH	29"	30"	31"	31"	32"	32"
CHEST	46"	50"	54"	58"	62"	66"
SLEEVE	33"	34"	34.5"	35.5"	36"	36.5"
OVERALL	SMALL	MEDIUM	LARGE	X-LARGE	2X-LARGE	3X-LARGE
WAIST	42"	46"	50"	54"	58"	62"
FULL LENGTH	48.5"	50"	52.5"	54"	56.5"	57.5"
BACK LENGTH	40.5"	42"	43.5"	45"	46.5"	47.5"
INSEAM	28"	29"	30"	31"	32"	32"

SITEX OVERALLS (Yellow only)

ITEM NO.	SIZE	EACH
3161 65521	Small	\$8.95
3161 65531	Medium	8.95
3161 65541	Large	8.95
3161 65571	X-Large	8.95
3161 65551	2X-Large	8.95
3161 65561	3X-Large	8.95

POLYTEX JACKET

ITEM NO.	SIZE	EACH	
		1-19	20+
3161 35421	Small	\$39.95	\$38.95
3161 35431	Medium	39.95	38.95
3161 35441	Large	39.95	38.95
3161 35451	X-Large	39.95	38.95
3161 35461	2X-Large	39.95	38.95
3161 55201	3X-Large	39.95	38.95
3161 55211	4X-Large	39.95	38.95

POLYTEX OVERALLS

ITEM NO.	SIZE	EACH	
		1-19	20+
3161 35481	Small	\$37.95	\$36.95
3161 35491	Medium	37.95	36.95
3161 35501	Large	37.95	36.95
3161 35511	X-Large	37.95	36.95
3161 35521	2X-Large	37.95	36.95
3161 55191	3X-Large	37.95	36.95
3161 55181	4X-Large	37.95	36.95

POLYTEX HOOD

ITEM NO.	SIZE	EACH	
		1-49	50+
3161 35471	One Size Fits All	\$10.95	\$9.95

Eagle™ Breathable Polyurethane on Nylon Rainsuit

4.5 oz. material weight, 9-mil. thick.

- Constructed of 200 denier nylon and coated on the inside with polyurethane.
- Lightweight material for all day comfort and wear.
- Premium snap-lock suspender buckles.
- Durable water repellency coating for 100% waterproof protection.
- Storm fly front seals out wind, rain and contaminants.
- Non-conductive, non-corrosive snaps & buckles.
- Generously cut to fit over the heaviest of work clothes.
- Pants have an elastic drawstring waist with a snap fly front.
- Breathable Test Method ASTM E96.

JACKET WITH HOOD SNAPS

► 12 per case.

YELLOW ITEM NO.	SIZE	EACH	
		1-11	12+
4059 72041	Small	\$36.95	\$35.95
4059 72051	Medium	36.95	35.95
4059 72061	Large	36.95	35.95
4059 72071	X-Large	36.95	35.95
4059 72081	2X-Large	39.95	38.95
4059 72091	3X-Large	39.95	38.95
4059 72101	4X-Large	39.95	38.95



Detachable hood

HOOD WITH SNAPS

► 12 per case.

YELLOW ITEM NO.	PRODUCT	EACH	
		1-11	12+
4059 11071	Hood w/ Snaps	\$9.95	\$8.95



Contour Collar

OVERALLS

► 12 per case.

YELLOW ITEM NO.	SIZE	EACH	
		1-11	12+
4059 03001	Small	\$32.95	\$31.95
4059 03011	Medium	32.95	31.95
4059 03021	Large	32.95	31.95
4059 03031	X-Large	32.95	31.95
4059 03041	2X-Large	36.95	35.95
4059 03051	3X-Large	36.95	35.95
4059 03061	4X-Large	36.95	35.95

PANTS

► 12 per case.

YELLOW ITEM NO.	SIZE	EACH	
		1-11	12+
4059 41371	Small	\$33.95	\$32.95
4059 41381	Medium	33.95	32.95
4059 41391	Large	33.95	32.95
4059 41401	X-Large	33.95	32.95
4059 41411	2X-Large	36.95	35.95
4059 41421	3X-Large	36.95	35.95



Batwing sleeve. (Iron Eagle)



Raglan sleeve. (Eagle)



Stitched and taped seams.



Heavy-duty suspenders with crossover back.



Premium snap-lock suspender buckles.



Storm fly front.

TINGLEY RAINWEAR FEATURES & BENEFITS COMPARISON		
	EAGLE	IRON EAGLE
MATERIAL WEIGHT	4.5 oz.	5.5 oz.
MATERIAL THICKNESS	9 mil.	10 mil.
BATWING SLEEVE CONSTRUCTION		✓
RAGLAN SLEEVE CONSTRUCTION	✓	
THERM-O-RAD SEALED SEAMS		✓
STICHED & SEALED SEAMS	✓	
100% WATERPROOF PROTECTION	✓	
PREMIUM SNAP-LOCK SUSPENDERS BUCKLES	✓	✓
HEAVY-DUTY SUSPENDERS WITH CROSSOVER		✓
NON-CONDUCTIVE, NON-CORROSIVE SNAPS	✓	
MILDEW RESISTANT	✓	✓

SEE PAGES 307-309
Bump Caps, Hard Hats & Accessories



PRICES ARE SUBJECT TO CHANGE — VISIT OUR WEBSITE FOR CURRENT PRICING.

TINGLEY Iron Eagle® Polyurethane-Coated Nylon Rainsuit

5.5 oz. material weight, 10-mil. thick.

- 2-mil. exterior polyurethane coating on 200 denier nylon oxford fabric is resistant to abrasions, fats, oils, pine tars, gasoline, grease and a variety of other liquids and chemicals.
- Lightweight/flexible material stays soft and comfortable in cold conditions.
- Slick coating sheds liquids with ease, making this suit easy to clean.
- Heavy-duty snaps are guaranteed not to corrode.
- Heat sealed seams are guaranteed for 100% liquid proof protection, and can withstand extensive laundering.



Detachable hood

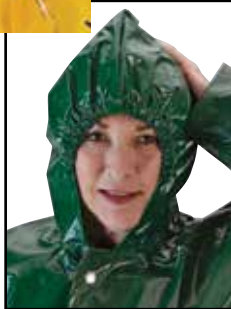

JACKET WITH HOOD

GOLD ITEM NO.	GREEN ITEM NO.	SIZE	EACH	
			1-11	12+
4059 21071	4059 2178	Small	\$37.95	\$36.95
4059 21081	4059 2179	Medium	37.95	36.95
4059 21091	4059 2180	Large	37.95	36.95
4059 21101	4059 2181	X-Large	37.95	36.95
4059 21111	4059 2182	2X-Large	39.95	38.95
4059 21121	4059 2183	3X-Large	39.95	38.95
4059 21131	4059 2184	4X-Large	39.95	38.95

► 12 per case.

Jacket with hood also available in 5X and 6X size. Call for more details.

JACKET WITHOUT HOOD (Includes hood snaps)

GOLD ITEM NO.	GREEN ITEM NO.	BLUE ITEM NO.	SIZE	EACH	
				1-11	12+
4059 02071	4059 22281	4059 22001	Small	\$34.95	\$33.95
4059 02081	4059 22291	4059 22011	Medium	34.95	33.95
4059 02091	4059 22301	4059 22021	Large	34.95	33.95
4059 02101	4059 22311	4059 22031	X-Large	34.95	33.95
4059 02111	4059 22321	4059 22041	2X-Large	37.95	36.95
4059 02121	4059 22331	4059 22051	3X-Large	37.95	36.95
4059 02131	4059 22341	4059 22061	4X-Large	37.95	36.95

► 12 per case.

HOOD WITH SNAPS

GOLD ITEM NO.	GREEN ITEM NO.	BLUE ITEM NO.	PRODUCT	EACH	
				1-11	12+
4059 2147	4059 2148	4059 21411	Hood w/ Snaps	\$9.95	\$8.95

► 12 per case.

OVERALLS

GOLD ITEM NO.	GREEN ITEM NO.	BLUE ITEM NO.	SIZE	EACH	
				1-11	12+
4059 20071	4059 23081	4059 73001	Small	\$32.95	\$31.95
4059 20081	4059 23091	4059 73011	Medium	32.95	31.95
4059 20091	4059 23101	4059 73021	Large	32.95	31.95
4059 20101	4059 23111	4059 73031	X-Large	32.95	31.95
4059 20111	4059 23121	4059 73041	2X-Large	34.95	33.95
4059 20121	4059 23131	4059 73051	3X-Large	34.95	33.95
4059 20131	4059 23141	4059 73061	4X-Large	34.95	33.95

► 12 per case.

Overalls also available in 5X and 6X size. Call for more details.

Heavy-duty snaps are guaranteed not to corrode.



Heavy-duty suspenders with crossover back.

Need a suit for use in chemical applications? SEE PAGE 99.

DuraScrim™ 3-Piece Double-Coated PVC on Polyester Rainsuit

8-oz. material weight, 10.5-mil. thick.

- Tear-resistant, open weave polyester scrim fabric is sandwiched between two layers of flame resistant PVC coating.
- Flame resistant self-extinguishing with flameout and afterglow less than 2 seconds after removal of ignition source. Test method ASTM D6413.
- Therm-O-Rad sealed seam construction for good chemical splash protection and 100% waterproof protection.
- Thicker outside coating for better abrasion resistance — lighter interior coating protects fabric from chemical contamination.
- Full cut shoulder with 90° sleeve to body angle for maximum freedom of movement.
- Storm fly front seals out wind, rain and contaminants.
- Non-conductive, non-corrosive snaps and buckles.



Detachable hood.



Storm fly front.



Stitched and taped seams



3-PIECE SUIT

(Jacket, Overalls & Detachable Hood)

► 12 per case.

YELLOW ITEM NO.	SIZE	EACH	
		1-11	12+
4059 63071	Small	\$24.95	\$23.95
4059 63081	Medium	24.95	23.95
4059 63091	Large	24.95	23.95
4059 63101	X-Large	24.95	23.95
4059 63111	2X-Large	24.95	23.95
4059 63121	3X-Large	24.95	23.95
4059 63131	4X-Large	24.95	23.95
4059 63141	5X-Large	24.95	23.95

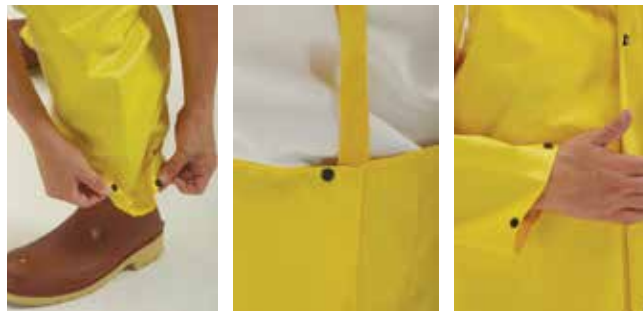

Take-up snaps on ankle cuffs, waist and sleeves ensure the best fit.

Webdri® PVC on Polyester Rainsuit

12-oz. material weight, 26-mil. thick.

- Heavy coating and a high-loft lining can withstand extensive laundering and duty.
- Stitch bonded, non-woven lining defies punctures and tears as well as dissipates moisture.
- Special PVC coating resists fats and oils.
- Batwing sleeve construction generously cut for maximum freedom of movement.
- Storm fly front seals out wind, rain and contaminants.
- Premium snap-lock suspender buckles.
- Heavy duty snaps guaranteed not to fail.



Detachable hood.



High loft lining.



JACKET WITH HOOD SNAPS

► 12 per case.

YELLOW ITEM NO.	SIZE	EACH	
		1-11	12+
4059 01301	Small	\$32.95	\$31.95
4059 01311	Medium	32.95	31.95
4059 01321	Large	32.95	31.95
4059 01331	X-Large	32.95	31.95
4059 01341	2X-Large	34.95	33.95
4059 01351	3X-Large	34.95	33.95

HOOD WITH SNAPS

► 12 per case.

YELLOW ITEM NO.	PRODUCT	EACH	
		1-11	12+
4059 11081	Hood w/ Snaps	\$9.95	\$8.95

OVERALLS

► 12 per case.

YELLOW ITEM NO.	SIZE	EACH	
		1-11	12+
4059 01201	Small	\$32.95	\$31.95
4059 01211	Medium	32.95	31.95
4059 01221	Large	32.95	31.95
4059 01231	X-Large	32.95	31.95
4059 01241	2X-Large	35.95	34.95
4059 01251	3X-Large	35.95	34.95

Economy, 3-Piece PVC Rainsuit

Jacket, hood and trousers in a small, easy-to-store, reusable package.

- .10mm thickness.
- Jacket has 2 front flap pockets.
- Pants have an elastic waist.
- Take-ups at cuffs and ankles.



Detachable drawstring hood included.



Entire rainsuit folds down to 9-1/2" x 7".



> 50 per case. EACH

ITEM NO.	SIZE	1-49	50+
3314 88541	Medium	\$6.95	\$5.95
3314 88551	Large	6.95	5.95
3314 88561	X-Large	6.95	5.95
3314 88571	2X-Large	6.95	5.95
3314 88581	3X-Large	6.95	5.95

VR™ Rainwear

VR™ - Vinyl Replacement material offers superior tensile strength, flexibility and puncture resistance.

- Naturally soft and lightweight.
- Cold-crack and tear-resistant.
- 3" VR™ patches are sealed into the crotch and underarm for added protection against breakdown.
- Overalls with adjustable elastic quick-release suspenders.
- Comfort-fit design with oversized snaps for quick donning and doffing.
- Impervious to fats and oils; resistant to acid chemicals.
- Odorless, non-toxic, easy-to-clean and disinfect.



JACKET

> 12 per case. EACH

ITEM NO.	SIZE	1-11	12+
3386 60001	Small	\$19.95	\$18.95
3386 60011	Medium	19.95	18.95
3386 60021	Large	19.95	18.95
3386 60031	X-Large	19.95	18.95
3386 60041	2X-Large	19.95	18.95
3386 60051	3X-Large	19.95	18.95

OVERALLS

> 12 per case. EACH

ITEM NO.	SIZE	1-11	12+
3386 61001	Small	\$19.95	\$18.95
3386 61011	Medium	19.95	18.95
3386 61021	Large	19.95	18.95
3386 61031	X-Large	19.95	18.95
3386 61041	2X-Large	19.95	18.95
3386 61051	3X-Large	19.95	18.95



Detachable Hood



Vented Back



Vented Underarm



Cuff Take-Up

Squal Raincoat

Clear PVC raincoat provides maximum coverage!

- .20 mm single-ply clear PVC with welded seams.
- 2 patch pockets with PVC flaps and white plastic snaps.
- Detachable drawstring hood.
- Rounded PVC collar.
- White plastic snap storm fly front.
- White plastic take up snaps at wrists.
- Cape ventilated back with mesh holes.



> 20 per case. EACH

ITEM NO.	SIZE	1-19	20+
3314 20721	Small	\$11.95	\$10.95
3314 20731	Medium	11.95	10.95
3314 20741	Large	11.95	10.95
3314 20751	X-Large	11.95	10.95
3314 20761	2X-Large	11.95	10.95
3314 20771	3X-Large	11.95	10.95

SIZE	SMALL	MEDIUM	LARGE	X-LARGE	2X-LARGE	3X-LARGE	4X-LARGE
FRONT LENGTH	49"	52"	54"	57"	60"	63"	65"
BACK LENGTH	49"	49"	49"	49"	49"	49"	49"
TOP OF SLEEVE	28.5"	30"	31.5"	32.5"	33.5"	34.5"	35.5"
BOTTOM OF SLEEVE	16"	17"	17"	19"	19"	19"	21"
CUFFS	7"	7.25"	7.5"	7.5"	7.75"	7.75"	7.75"
COLLAR	17.5"	17.5"	18"	18"	18.5"	18.5"	19"
HOOD HEIGHT	14"	14"	14.5"	14.5"	15"	15"	15.5"

.19mm Impertech™ Sanitation Bib

Chemical and mildew resistant.

- .16 mm circular knit polyester backing with stretch polyurethane coating.
- High waist functional bib pant.
- Elastic at ankles for added protection.
- Adjustable elastic suspenders.
- Chest pocket with hook and loop closure on right side.
- Snap adjustment at hem and waist.
- MicroWeld® seam construction.
- Blood borne pathogen tested — blood doesn't penetrate the garment.



BIBS, NAVY BLUE

> 10 per case.

ITEM NO.	SIZE	EACH	
		1-9	10+
6417 05901	X-Small	\$57.95	\$56.95
6417 05911	Small	57.95	56.95
6417 05921	Medium	57.95	56.95
6417 05931	Large	57.95	56.95
6417 05941	X-Large	57.95	56.95
6417 05951	2X-Large	57.95	56.95
6417 05961	3X-Large	64.95	63.95

.16mm Impertech™ Sanitation Jacket

Super tough yet comfortable to wear.

- .16 mm circular knit polyester backing with stretch polyurethane coating.
- Attached hood with elastic for added protection.
- Generously cut jacket with raglan sleeves.
- Elastic on wrists for snug fit.
- Over flap front closure with plastic snaps.
- Back cape for ventilation.
- MicroWeld® seam construction.
- Front zip with snap storm flap.
- Blood borne pathogen tested.



JACKET, NAVY BLUE

> 10 per case.

ITEM NO.	SIZE	EACH	
		1-9	10+
6417 03171	X-Small	\$57.95	\$56.95
6417 03181	Small	57.95	56.95
6417 03191	Medium	57.95	56.95
6417 03201	Large	57.95	56.95
6417 03211	X-Large	57.95	56.95
6417 03221	2X-Large	57.95	56.95
6417 03231	3X-Large	64.95	63.95

.35mm Mandal Jacket

Chemical and mildew resistant.

- PVC on a durable polyester scrim backing.
- Drawcord hood.
- Storm flap with snap closure.
- Extreme weather protection.



JACKET

> 10 per case.

YELLOW ITEM NO.	ORANGE ITEM NO.	WHITE ITEM NO.	DARK GREEN ITEM NO.	SIZE	EACH	
					1-9	10+
6417 02111	N/A	6417 02211	6417 14801	X-Small	\$39.95	\$38.95
6417 02121	6417 02321	6417 02221	6417 14811	Small	39.95	38.95
6417 02131	6417 02331	6417 02231	6417 14821	Medium	39.95	38.95
6417 02141	6417 02341	6417 02241	6417 14831	Large	39.95	38.95
6417 02151	6417 02351	6417 02251	6417 14841	X-Large	39.95	38.95
6417 02161	6417 02361	6417 02261	6417 14851	2X-Large	39.95	38.95
6417 02171	6417 02371	6417 02271	6417 14861	3X-Large	46.95	45.95

.35mm Mandal Bib

Chemical and mildew resistant.

- PVC on a durable polyester scrim backing.
- Symmetrical cut on front and back.
- Heavy-duty attached suspenders and click-type connectors.
- Take-up snap at waist.

BIBS

> 10 per case.

YELLOW ITEM NO.	ORANGE ITEM NO.	WHITE ITEM NO.	DARK GREEN ITEM NO.	SIZE	EACH	
					1-9	10+
6417 13101	N/A	6417 13301	6417 04801	X-Small	\$39.95	\$38.95
6417 13111	6417 13211	6417 13311	6417 04811	Small	39.95	38.95
6417 13121	6417 13221	6417 13321	6417 04821	Medium	39.95	38.95
6417 13131	6417 13231	6417 13331	6417 04831	Large	39.95	38.95
6417 13141	6417 13241	6417 13341	6417 04841	X-Large	39.95	38.95
6417 13151	6417 13251	6417 13351	6417 04851	2X-Large	39.95	37.95
6417 13161	6417 13261	6417 13361	6417 04861	3X-Large	46.95	45.95

ACID SUITS

Two suits equipped to protect against a variety of chemical applications.

- Heavy-duty PVC on high count nylon polyester.
- Clear I.D. badge pocket on chest.
- Reinforced knees, elbows, and crotch area to prevent splitting.
- Heavy-duty elastic adjustable suspender with deluxe suspender clip.
- Adjustable waist snaps for the perfect fit.
 - Jacket with storm flap front.
 - Cord locks on hood strings.
- Ankle and cuff take-up snaps for a snug/tapered fit.
- Flame resistance tested to ASTM D6413.
 - Color: green.

Detachable hood available

Snap-on hood.

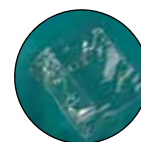

Clear ID pocket.



Clear ID pocket.

► "Level C" protection should be used when the atmospheric contaminants, liquid splashes, or other direct contact will not adversely affect or be absorbed through any exposed skin.



Reinforced knees, elbows and crotch.



CHEMTEX .40mm Acid Suit

Level C protective clothing for protection from a variety of chemical applications.

► "Level C" garment (not to be used in "Level A" environments).

SANITEX .35mm Acid Suit

Specially designed for use in food processing areas.

► "Level C" garment (not to be used in "Level A" environments).

JACKET

► 20 per case.

ITEM NO.	SIZE	EACH	
		1-19	20+
3161 35631	Small	\$32.95	\$31.95
3161 35641	Medium	32.95	31.95
3161 35651	Large	32.95	31.95
3161 35661	X-Large	32.95	31.95
3161 35671	2X-Large	32.95	31.95
3161 45531	3X-Large	34.95	33.95
3161 45551	4X-Large	34.95	33.95



Chemical- and tear-resistant.

OVERALL

► 20 per case.

ITEM NO.	SIZE	EACH	
		1-19	20+
3161 35691	Small	\$24.95	\$23.95
3161 35701	Medium	24.95	23.95
3161 35711	Large	24.95	23.95
3161 35721	X-Large	24.95	23.95
3161 35731	2X-Large	24.95	23.95
3161 45541	3X-Large	26.95	25.95
3161 45561	4X-Large	26.95	25.95



Built-in inner cuffs

HOOD

► 50 per case.

ITEM NO.	PRODUCT	EACH	
		1-49	50+
3161 35681	Chemtex Hood	\$6.95	\$5.95

JACKET

► 20 per case.
EACH

ITEM NO.	SIZE	EACH	
		1-19	20+
3161 02101	Small	\$20.95	\$19.95
3161 02111	Medium	20.95	19.95
3161 02121	Large	20.95	19.95
3161 02131	X-Large	20.95	19.95
3161 02141	2X-Large	20.95	19.95
3161 02151	3X-Large	21.95	20.95
3161 02161	4X-Large	21.95	20.95
3161 02171	5X-Large	21.95	20.95

OVERALL

► 20 per case.
EACH

ITEM NO.	SIZE	EACH	
		1-19	20+
3161 01981	Small	\$18.95	\$17.95
3161 01991	Medium	18.95	17.95
3161 02001	Large	18.95	17.95
3161 02011	X-Large	18.95	17.95
3161 02021	2X-Large	18.95	17.95
3161 02031	3X-Large	19.95	18.95
3161 02041	4X-Large	19.95	18.95
3161 02051	5X-Large	19.95	18.95

HOOD

► 50 per case.
EACH

ITEM NO.	PRODUCT	EACH	
		1-49	50+
3161 12601	Sanitex Snap-On Hood	\$3.95	\$2.95

PRICES ARE SUBJECT TO CHANGE — VISIT OUR WEBSITE FOR CURRENT PRICING.

JANITORIAL & SANITIZATION

FIND IT FAST



Scrub Brushes	101
Color-Coded Brushes	102-105
Squeegees	106-109
Handles	110-111
Scrapers	112
Brooms, Sweeps & Dust Pans	113-115
Microfiber Products	116
Dust Mops	117
Mops & Accessories	118-120
Safety Cones	121
Sponges, Ceiling Squeegees, Scrubbers	122-123
Flow-Thru Brushes	124
Floor Scrub Brushes, Pads & Cleaners	125-126
Cleaning & Scouring Pads	127-128
WypAll® Rag Replacement System	129-131
Absorbents and Non-Slip Compounds	132
Vacuums, Floor & Carpet Cleaners	133-134
Sanitizers, Degreasers & Cleaners	135-147
Chemical Dispensing System	139
Nozzles & Adapters	148-153
Hoses	154-155
Mixing Stations	156
High-Pressure Nozzles & Washers	157-158
Foamers, Sanitizing Systems	159-162
Sanitizer Wipes	163
Hand Sanitizers, Hand/Body Soaps	164-169
Lavs, Sinks & Accessories	170-173, 176-179
Knife Sterilizers/Heaters	174-175
Metal Mesh Blaster, Gooseneck faucets	176
Paper Towels, Tissue & Dispensers	180-182
Restroom Supplies & Cleaners	183-186
Ozone/Hydroxyl Machines, Deodorizers	187

Sparta® Spectrum® Sanitary White Polyester Brushes

- Handles are moisture and bacteria-resistant, bristles will not rot.

▶ 12 per case.
EACH

ITEM NO.	PRODUCT	1-11	12+
6387 67001	3" Diameter Brush	\$12.95	\$11.95
6387 01821	2" Diameter Brush	11.95	10.95
6387 40211	1" Diameter Brush	9.95	8.95



Quart Bottle Brush with Polyester Brushes

- Base resins used to produce blocks and bristles are made of FDA compliant materials.
- 16" handle.

▶ 12 per case.
EACH

ITEM NO.	PRODUCT	1-11	12+
6387 40461	Quart Bottle Brush	\$22.95	\$21.95



Counter Brush

Ideal for fine particles, dust and sawdust on smooth surfaces.

- Brush head constructed of sturdy foam plastic with bi-directional hanging hole.
- 13" block with 8" long brush face and 2-1/2" trim.



▶ 12 per case.
EACH

ITEM NO.	PRODUCT	1-11	12+
6387 05931	Counter Brush	\$8.95	\$7.95



Toothbrush-Style Utility Brush

Ideal for cleaning tight, small areas.

- 1/2" x 7" plastic handle with nylon bristles.

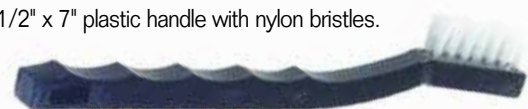

▶ 12 per case.
EACH

ITEM NO.	PRODUCT	1-11	12+
6387 74011	7" Toothbrush-Style Brush	\$3.95	\$2.95



Handle sold separately SEE PAGE 111

Vikan® Hygienic Special Application Brushes

Designed for a wide range of applications in hard-to-reach areas.

- Fully adjustable for cleaning top and bottom of pipes.
- Helically wound stainless steel shaft.
- Polyester bristles.

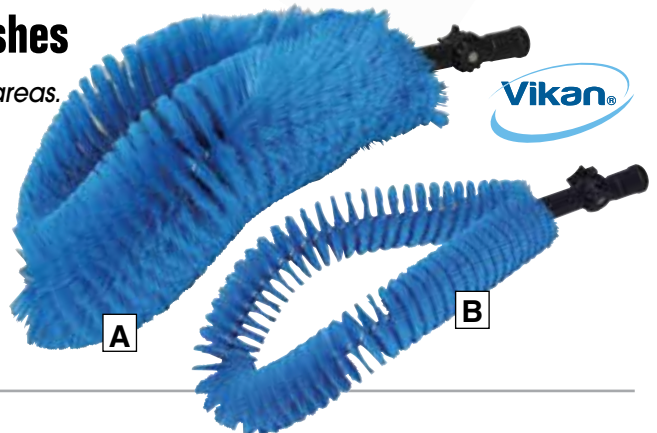

▶ 12 per case.
EACH

ITEM NO.	PRODUCT	SIZE	1-11	12+
5281 37131	A. Soft Brush	4.4" x 20"	\$39.95	\$38.95
5281 37441	B. Stiff Brush	2.5" x 20"	39.95	38.95

Floor Drain Remover

- Two-pronged drain remover easily removes industrial drain covers.
- Sanitary handles allow for drain removal without your hands ever touching the drain itself.



ITEM NO.	PRODUCT	EACH
6387 44361	Drain Opener	\$29.95

Floor Drain Brush

Handle and brush utilize reverse threading, so the brush and handle cannot be used with other handles or brushes, preventing cross contamination.

- Long-lasting polypropylene bristles stand up to rugged usage.
- Brush head available in four diameters: 3", 4", 5" or 6".
- Choose from two handle lengths: 36" or 48".
- Handles and brushes are interchangeable and sold separately.

Handle is labeled in both English and Spanish.

USE FOR FLOOR DRAIN ONLY
PARA USO DE DESAGUE EN EL PISO

Handle has female thread.
Brush head has male thread.

▶ Brushes — 6 per case.
EACH

ITEM NO.	BRUSH HEAD	1 - 5	6+
6387 46001	3" Brush Head	\$17.95	\$16.95
6387 45991	4" Brush Head	18.95	17.95
6387 93001	5" Brush Head	19.95	18.95
6387 48001	6" Brush Head	19.95	18.95

▶ Handles — 12 per case.
EACH

ITEM NO.	HANDLES	1 - 11	12+
6387 46011	36" Plastic Handle, 1" dia.	\$18.95	\$17.95
6387 37001	48" Plastic Handle, 1" dia.	21.95	20.95



Vikan® Ultra Safe Technology (UST) Brushes

UST provides a new level of hygienic design and bristle arrangement

The innovative technology utilizes enhanced bristle security units directly molded to the brush block, removing any gaps or seams while offering unprecedented bristle retention strength.

- One piece design, no metal staples or resin. • FDA compliant.
- Easy to clean and dry. • Easy color-coded visual inspection.



Short Handle UST Scrub Brush

ITEM NO.	COLOR	EACH
5281 00381	Pink	\$19.95
5281 00281	Green	19.95
5281 00391	Blue	19.95
5281 00291	Red	19.95
5281 00301	White	19.95
5281 00311	Yellow	19.95
5281 00401	Orange	19.95
5281 00411	Purple	19.95

Long Handle UST Scrub Brush

ITEM NO.	COLOR	EACH
5281 00431	Pink	\$24.95
5281 00441	Green	24.95
5281 00451	Blue	24.95
5281 00461	Red	24.95
5281 00471	White	24.95
5281 00481	Yellow	24.95
5281 19671	Orange	24.95
5281 00491	Purple	24.95

Easy-to-clean bristle arrangement



Vikan® Total Color Scrub Brushes

Choose from three styles and multiple colors

- Low water absorption polyester bristles with stainless steel staples.
- Made from FDA-compliant materials.
- Hygienic, solid block polypropylene construction.
- Autoclavable at temperatures up to 250° F/121° C.



Scan this QR code with your mobile device to watch a video about Vikan® color-coded brush usage.



Scrub Brush

- 3" x 8" with stiff bristles.

Stiff

ITEM NO.	COLOR	EACH
5281 89051	White	\$13.95
5281 89041	Red	13.95
5281 89061	Yellow	13.95
5281 89021	Green	13.95
5281 89031	Blue	13.95
5281 89071	Orange	13.95
5281 89081	Purple	13.95
5281 89091	Black	13.95

Short Handle Scrub Brush

- 2.75" x 10". • Choose from stiff or soft bristles.

Stiff

ITEM NO.	COLOR	EACH
5281 19251	White	\$11.95
5281 19241	Red	11.95
5281 19261	Yellow	11.95
5281 19221	Green	11.95
5281 19231	Blue	11.95
5281 19271	Orange	11.95
5281 19281	Purple	11.95
5281 19291	Black	11.95

Soft

ITEM NO.	COLOR	EACH
5281 19051	White	\$11.95
5281 19041	Red	11.95
5281 19061	Yellow	11.95
5281 19021	Green	11.95
5281 19031	Blue	11.95
5281 19071	Orange	11.95
5281 19081	Purple	11.95
5281 19091	Black	11.95

Long Handle Scrub Brush

- 2.75" x 15.75". • Choose from stiff or soft bristles.

Stiff

ITEM NO.	COLOR	EACH
5281 18651	White	\$12.95
5281 18641	Red	12.95
5281 18661	Yellow	12.95
5281 18621	Green	12.95
5281 18631	Blue	12.95

Soft

ITEM NO.	COLOR	EACH
5281 28251	White	\$12.95
5281 18241	Red	12.95
5281 18261	Yellow	12.95
5281 18221	Green	12.95
5281 28231	Blue	12.95

Vikan® Total Color Round Hand Brush

The perfect scrub brush to fit securely in your hand!

- 5" diameter brush made with stiff 44mm bristles.
- Block and bristles are made from the same color.
- Made from FDA-compliant materials.



ITEM NO.	COLOR	EACH
5281 8855	White	\$16.95
5281 88541	Red	16.95
5281 8856	Yellow	16.95
5281 8852	Green	16.95
5281 8853	Blue	16.95



Vikan® Total Color UST, Ultra Safe Technology Bench Brush

Easy to clean bristle arrangement.

- Colored brushes help eliminate cross contamination.
- Block and bristles are made from the same color.
- Made from FDA-compliant materials.



Soft

ITEM NO.	COLOR	EACH
5281 00501	Pink	\$21.95
5281 00511	Green	21.95
5281 00521	Blue	21.95
5281 00541	Red	21.95
5281 00551	White	21.95
5281 00561	Yellow	21.95
5281 00571	Orange	21.95
5281 00581	Purple	21.95

Medium Stiffness

ITEM NO.	COLOR	EACH
5281 00591	Pink	\$21.95
5281 00601	Green	21.95
5281 00611	Blue	21.95
5281 00621	Red	21.95
5281 00631	White	21.95
5281 00641	Yellow	21.95
5281 00651	Orange	21.95
5281 00661	Purple	21.95



Vikan® Total Color Hand Brush

Colored brushes help eliminate cross-contamination.

- Block and bristles are made from the same color.
- Made from FDA-compliant materials.



Soft

ITEM NO.	COLOR	EACH
5281 50751	White	\$10.95
5281 50741	Red	10.95
5281 50761	Yellow	10.95
5281 50721	Green	10.95
5281 50731	Blue	10.95
5281 58771	Orange	10.95
5281 58781	Purple	10.95
5281 50791	Black	10.95

Medium Stiffness

ITEM NO.	COLOR	EACH
5281 58951	White	\$10.95
5281 58941	Red	10.95
5281 58961	Yellow	10.95
5281 58921	Green	10.95
5281 58931	Blue	10.95
5281 58971	Orange	10.95
5281 58981	Purple	10.95
5281 58991	Black	10.95



Vikan® Stiff Bristle Tube Brushes

Tough polypropylene blocks and polyester bristles are suitable for food processing environments.

- Made with low water absorption polyester bristles.
- Made from FDA-compliant materials.

► Requires a European-thread handle, sold separately. We recommend our mini handle shown right. Additional Vikan handles available on page 111.

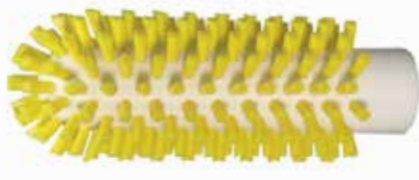

2" x 5-3/4" Stiff Bristle

ITEM NO.	COLOR	EACH
5281 39051	White	\$17.95
5281 39041	Red	17.95
5281 39061	Yellow	17.95
5281 39021	Green	17.95
5281 39031	Blue	17.95



4" x 6-1/2" Stiff Bristle

ITEM NO.	COLOR	EACH
5281 39471	White	\$19.95
5281 39441	Red	19.95
5281 39461	Yellow	19.95
5281 39421	Green	19.95
5281 3943	Blue	19.95
5281 39481	Black	19.95



Vikan® 6-1/2" Mini Handle



For use with tube brushes shown to left.

- Made from FDA-compliant materials.
- Ideal for those jobs in small places.
- Rounded grooves on handle improve grip without compromising hygiene.
- Available in five colors.



ITEM NO.	COLOR	EACH
5281 93451	White	\$7.95
5281 93431	Blue	7.95
5281 93461	Yellow	7.95
5281 93421	Green	7.95
5281 9344	Red	7.95

Sparta® Spectrum® Iron Handle Scrub Brush



- Resins used to produce blocks and bristles are made of FDA approved materials.
- Polyester crimped bristles are staple set into solid 6" iron handle for a comfortable, easy grip.
- Plastic block won't crack or splinter.
- Available in 5 colors.



> 12 per case.
EACH

ITEM NO.	COLOR	1-11	12+
6387 24061	White	\$8.95	\$7.95
6387 24051	Red	8.95	7.95
6387 24041	Yellow	8.95	7.95
6387 24141	Blue	8.95	7.95
6387 24091	Green	8.95	7.95

Sparta® Spectrum® Hand Scrub Brush

- Medium stiff bristles are ideal for scrubbing hard-to-clean surfaces such as counter tops and cutting boards.
- Resins used to produce blocks and bristles are made of FDA approved materials.
- Available in 5 colors.



Handle block size: 2-1/2" x 6"
Bristle trim: 1-3/8"

> 12 per case.
EACH

ITEM NO.	COLOR	1-11	12+
6387 01021	White	\$9.95	\$8.95
6387 21051	Red	9.95	8.95
6387 21041	Yellow	9.95	8.95
6387 21141	Blue	9.95	8.95
6387 21091	Green	9.95	8.95

Sparta® Spectrum® All-Purpose Utility Scrub Brushes

Tough, durable and economical brushes that are perfect for a multitude of clean-up chores.

- Multiple trim angles on bristles give you better surface contact for cleaning.
- Pistol grip handles are ergonomically shaped, with smooth edges for superior comfort.
- Rugged white plastic handles and crimped staple set polyester bristles will not absorb oils or moisture.
- Bristles available in 8 colors.



8" Short Handle

Handle block size: 3" x 8"
Bristle trim: 1.63"

> 12 per case.
EACH

ITEM NO.	COLOR	1-11	12+
6387 41011	White	\$10.95	\$9.95
6387 05411	Red	10.95	9.95
6387 05421	Yellow	10.95	9.95
6387 41141	Blue	10.95	9.95
6387 41091	Green	10.95	9.95
6387 41241	Orange	10.95	9.95
6387 41681	Purple	10.95	9.95
6387 41031	Black	10.95	9.95

20" Long Handle

Handle block size: 3" x 20"
Bristle trim: 1.63"

> 12 per case.
EACH

ITEM NO.	COLOR	1-11	12+
6387 01031	White	\$14.95	\$13.95
6387 05011	Red	14.95	13.95
6387 01041	Yellow	14.95	13.95
6387 01141	Blue	14.95	13.95
6387 01091	Green	14.95	13.95
6387 09361	Orange	14.95	13.95
6387 22681	Purple	14.95	13.95
6387 01151	Black	14.95	13.95



Brushes sold separately.

Rack 'Em™ Brush Racks

- Color-coded rack reduces the spread of bacteria.
- Holds brushes, brooms, scrapers, scoops, shovels, mops and squeegees on 2-1/2" long hooks.
- One inch spacing allows for cleaning behind rack.
- PVC-coated steel wire construction is not effected by bleaches and most acids and solvents
- Mounts on wall (mounting hardware not included).
- Available in 5-, 12- and 16-hook sizes.
- Other colors available. Call for details.



5-Hook Rack 17.25" x 3" x 3"

ITEM NO.	COLOR	EACH
3446 40311	Yellow	\$34.95
3446 40301	White	34.95
3446 40331	Green	34.95
3446 40341	Blue	34.95

12-Hook Rack 26" x 4" x 6.5"

ITEM NO.	COLOR	EACH
3446 40411	Yellow	\$54.95
3446 40401	White	54.95
3446 40431	Green	54.95
3446 40441	Blue	54.95

16-Hook Rack 36" x 4" x 6.5"

ITEM NO.	COLOR	EACH
3446 40511	Yellow	\$64.95
3446 40501	White	64.95
3446 40531	Green	64.95
3446 40541	Blue	64.95



COLOR-CODED BRUSHES HELP MINIMIZE THE RISK OF CROSS-CONTAMINATION AND PROMOTES SAFETY BY ASSIGNING COLOR-CODING TO CERTAIN WORK ZONES.

Sparta® Spectrum® Tank and Kettle Brush

For use with Spectrum® Self-Locking Flex-Tip™ Fiberglass Handles.

- Flare head design cleans thoroughly and can be used with different length threaded handles to reach bottom of kettles and tanks.
- Polyester crimped bristles are staple set into solid 5-1/2" x 9" plastic head.
- Resins used to produce blocks and bristles are made of FDA approved materials.
- Orange and purple also available. Call for more information.



Brushes

ITEM NO.	COLOR	12 per case. EACH	
		1-11	12+
6387 43021	White ..	\$34.95	\$33.95
6387 43051	Red ...	34.95	33.95
6387 43041	Yellow..	34.95	33.95
6387 43141	Blue ...	34.95	33.95
6387 43091	Green..	34.95	33.95

60" Handles

ITEM NO.	COLOR	12 per case. EACH	
		1-11	12+
6387 00921	White ..	\$16.95	\$15.95
6387 00891	Red ...	16.95	15.95
6387 00621	Yellow..	16.95	15.95
6387 02001	Blue ...	16.95	15.95
6387 00721	Green..	16.95	15.95

Sparta® Spectrum® Counter Brush

- Polyester bristles are set into a 13" plastic block handle for easy washing and quick drying.
- Resins used to produce blocks and bristles are made of FDA approved materials.
- Available in 7 colors.



ITEM NO.	COLOR	12 per case. EACH	
		1-11	12+
6387 80031	White ..	\$12.95	\$11.95
6387 80061	Red ...	12.95	11.95
6387 80051	Yellow..	12.95	11.95
6387 80071	Blue ...	12.95	11.95
6387 00881	Green..	12.95	11.95
6387 80241	Orange..	12.95	11.95
6387 80681	Purple..	12.95	11.95

Sparta® Spectrum® Tile and Grout Brush

For use with Spectrum® Self-Locking Flex-Tip™ Fiberglass Handles.

- Triangular block with molded-in scraper, two different handle holes and polyester bristles can be hand held or used with a handle to effectively remove stubborn stains from grouted tile.
- Resins used to produce blocks and bristles are made of FDA approved materials.

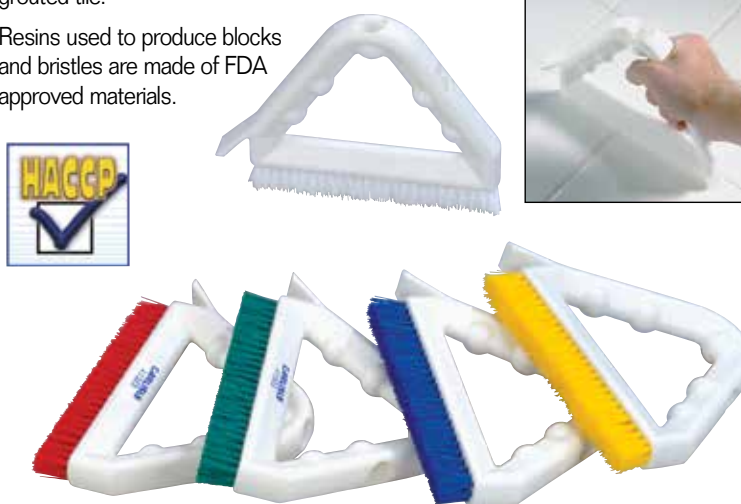

► Handles sold separately. See page 110 for telescoping handles.

Brushes

ITEM NO.	COLOR	12 per case. EACH	
		1-11	12+
6387 23021	White ..	\$9.95	\$8.95
6387 23051	Red ...	9.95	8.95
6387 23041	Yellow..	9.95	8.95
6387 23141	Blue ...	9.95	8.95
6387 23091	Green..	9.95	8.95

60" Handles

ITEM NO.	COLOR	12 per case. EACH	
		1-11	12+
6387 00921	White ..	\$16.95	\$15.95
6387 00891	Red ...	16.95	15.95
6387 00621	Yellow..	16.95	15.95
6387 02001	Blue ...	16.95	15.95
6387 00721	Green..	16.95	15.95

Sparta® Spectrum® Valve and Fitting Brush

- Versatile for cleaning equipment that needs a rounded cleaning utensil, such as kettles, vats and tanks.
- Rounded heads and ends protect against scratching and clean in all directions.
- Available in 16" or 30" sizes.
- 3-1/2" diameter.
- Resins used to produce blocks and bristles are made of FDA approved materials.
- Available in 5 HACCP compliant colors.



16" Length

ITEM NO.	COLOR	6 per case. EACH	
		1-5	6+
6387 02021	White ...	\$26.95	\$25.95
6387 02051	Red	26.95	25.95
6387 02041	Yellow..	26.95	25.95
6387 02141	Blue	26.95	25.95
6387 02091	Green...	26.95	25.95

30" Length

ITEM NO.	COLOR	6 per case. EACH	
		1-5	6+
6387 03021	White ...	\$29.95	\$28.95
6387 03051	Red	29.95	28.95
6387 03041	Yellow..	29.95	28.95
6387 03141	Blue	29.95	28.95
6387 03091	Green...	29.95	28.95



Scan this QR code with your mobile device to watch a video about Vikan® squeegees.

Vikan® One-Piece Ultra Hygiene Squeegees



- One-piece design and co-molded construction eliminates areas that could harbor bacteria.
- Specially blended rubber blade retains its flexibility and durability and is useful on a variety of work surfaces.
- Reinforced polypropylene head.
- Made from FDA-compliant materials.



• 10" squeegee includes 6-3/4" one-piece sealed-design threaded handle.



Seamless one-piece design



Vikan handles sold separately. SEE PAGE 111.

24" Squeegee > 15 per case. EACH

ITEM NO.	COLOR	1-14	15+
5281 07681	Green...	\$34.95	\$33.95
5281 07571	Blue...	34.95	33.95
5281 07581	Red...	34.95	33.95
5281 07591	White...	34.95	33.95
5281 07601	Yellow...	34.95	33.95
5281 07611	Purple...	34.95	33.95
5281 07621	Black...	34.95	33.95

10" Squeegee > 15 per case. EACH

ITEM NO.	COLOR	1-14	15+
5281 07401	Green...	\$19.95	\$18.95
5281 12531	Blue...	19.95	18.95
5281 07421	Red...	19.95	18.95
5281 12551	White...	19.95	18.95
5281 07441	Yellow...	19.95	18.95
5281 07451	Orange...	19.95	18.95

16" Squeegee > 15 per case. EACH

ITEM NO.	COLOR	1-14	15+
5281 14011	Pink...	\$27.95	\$26.95
5281 07461	Green...	27.95	26.95
5281 07471	Blue...	27.95	26.95
5281 07481	Red...	27.95	26.95
5281 07491	White...	27.95	26.95
5281 07501	Yellow...	27.95	26.95

20" Squeegee > 15 per case. EACH

ITEM NO.	COLOR	1-14	15+
5281 07511	Green...	\$31.95	\$30.95
5281 07521	Blue...	31.95	30.95
5281 07531	Red...	31.95	30.95
5281 07541	White...	31.95	30.95
5281 07551	Yellow...	31.95	30.95

28" Squeegee > 15 per case. EACH

ITEM NO.	COLOR	1-14	15+
5281 07631	Green...	\$39.95	\$38.95
5281 07641	Blue...	39.95	38.95
5281 07651	Red...	39.95	38.95
5281 07661	White...	39.95	38.95
5281 07671	Yellow...	39.95	38.95

Vikan® Double Blade Ultra Hygiene Squeegees



- Durable, one-piece molded head with double blades.
- Autoclavable at temperatures up to 250° F/121° C.

> Must be used with Vikan handles, sold separately. See page 111.



Easy to replace refill cassette with special finger grip.



> Replacement blades available. Can also be used with foam blade refills. Call for more information.

20" Squeegee > 10 per case. EACH

ITEM NO.	COLOR	1-9	10+
5281 71321	Green...	\$29.95	\$28.95
5281 71331	Blue...	29.95	28.95
5281 71341	Red...	29.95	28.95
5281 71351	White...	29.95	28.95
5281 71371	Yellow...	29.95	28.95

24" Squeegee > 10 per case. EACH

ITEM NO.	COLOR	1-9	10+
5281 71421	Green...	\$33.95	\$32.95
5281 71431	Blue...	33.95	32.95
5281 71501	Red...	33.95	32.95
5281 71451	White...	33.95	32.95
5281 71461	Yellow...	33.95	32.95
5281 71471	Orange...	33.95	32.95
5281 71491	Black...	33.95	32.95

28" Squeegee > 10 per case. EACH

ITEM NO.	COLOR	1-9	10+
5281 00991	Green...	\$40.95	\$39.95
5281 01051	Blue...	40.95	39.95
5281 71541	Red...	40.95	39.95
5281 00981	White...	40.95	39.95
5281 01011	Yellow...	40.95	39.95



Vikan® Ultra Hygiene Poly Handles

- Made of food-grade polypropylene. • Easy to clean rounded grip handles.
- Hygienic smooth surface, sealed to prevent bacterial growth. • Euro-thread.
- Larger diameter ergonomic handle shape reduces worker fatigue.

> 10 per case. EACH

ITEM NO.	51" HANDLE	ITEM NO.	59" HANDLE	1-9	10+
5281 96011	Pink...	5281 96211	Pink...	\$27.95	\$26.95
5281 86021	Green...	5281 86221	Green...	27.95	26.95
5281 86031	Blue...	5281 16231	Blue...	27.95	26.95
5281 16041	Red...	5281 16241	Red...	27.95	26.95
5281 86051	White...	5281 96301	White...	27.95	26.95
5281 96061	Yellow...	5281 96321	Yellow...	27.95	26.95
5281 86071	Orange...	5281 86271	Orange...	27.95	26.95
5281 96081	Purple...	5281 86281	Purple...	27.95	26.95
5281 96091	Black...	5281 96311	Black...	27.95	26.95



Hygienic design with smooth surface, sealed to prevent bacterial growth.



More Vikan handles available. SEE PAGE 111



Vikan® 10" Fixed Head Bench Squeegees

- Durable, one-piece molded head with double blades.
- Dense white foam blade measures 10" in length.
- Blades held in place with locking cassette.
- Double splash guard for push or pull applications.
- Includes 6-3/4" one-piece sealed design threaded handle.

ITEM NO.	PRODUCT	EACH
5281 75241	Red	\$10.95
5281 75171	Blue	10.95
5281 7672	Green	10.95
5281 76751	White	10.95
5281 7677	Yellow	10.95
5281 77151	Replacement Blade, white	6.95

Easy to replace refill blades with special finger grip.

➤ Longer handles available and sold separately. SEE PAGE 111.

Vikan® Swivel Neck Squeegees

- Easy to remove blade cartridges for increased efficiency and improved hygiene.
- Swivel neck provides the flexibility to clean narrow and hard-to-reach areas.
- Blade retains its durability and is useful on a variety of work surfaces.
- Polypropylene head. • Handles sold separately.

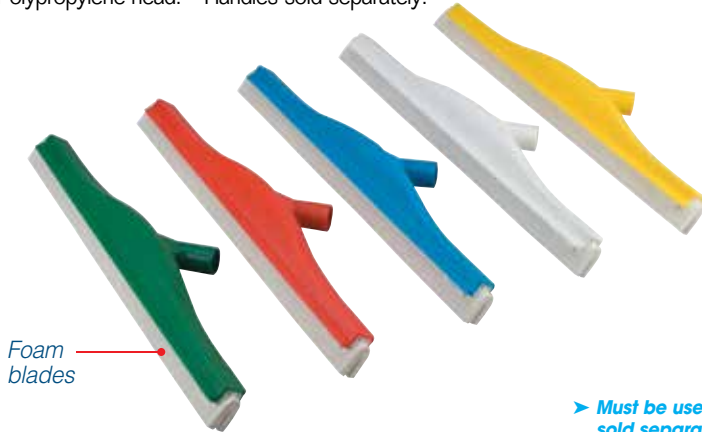

Foam blades

➤ Must be used with Vikan handles, sold separately. SEE PAGE 111.

20" Squeegee

➤ 10 per case.

ITEM NO.	COLOR	EACH	
		1-9	10+
5281 76321	Green	\$45.95	\$44.95
5281 76331	Blue	45.95	44.95
5281 76341	Red	45.95	44.95
5281 76351	White	45.95	44.95
5281 76361	Yellow	45.95	44.95



Easy to replace refill blades with special finger grip.

Replacement Blades

➤ 20 per case.

ITEM NO.	PRODUCT	EACH	
		1-19	20+
5281 77351	20" Replacement Blade, White	\$12.95	\$11.95

Vikan® Fixed Head Squeegees



- Effective at removing water and debris from all types of flooring.
- Choose from 20", 24" or 28" polypropylene head with black foam blade.



20" Squeegee

➤ 10 per case.

ITEM NO.	COLOR	EACH	
		1-9	10+
5281 08221	Green	\$26.95	\$25.95
5281 08231	Blue	26.95	25.95
5281 08241	Red	26.95	25.95
5281 75351	White	26.95	25.95
5281 08361	Yellow	26.95	25.95
5281 75391	Black	26.95	25.95

24" Squeegee

➤ 10 per case.

ITEM NO.	COLOR	EACH	
		1-9	10+
5281 75421	Green	\$28.95	\$27.95
5281 75431	Blue	28.95	27.95
5281 75441	Red	28.95	27.95
5281 00031	White	28.95	27.95
5281 08461	Yellow	28.95	27.95
5281 75471	Orange	28.95	27.95
5281 75481	Purple	28.95	27.95
5281 75491	Black	28.95	27.95

28" Squeegee

➤ 10 per case.

ITEM NO.	COLOR	EACH	
		1-9	10+
5281 77581	Green	\$34.95	\$33.95
5281 77571	Blue	34.95	33.95
5281 77511	Red	34.95	33.95
5281 77551	White	34.95	33.95
5281 75561	Yellow	34.95	33.95



Foam blades



Easy to replace refill blades with special finger grips.

**BUY IN CASE
QUANTITIES
AND
SAVE MONEY!**



Replacement Blades

➤ 20 per case.

ITEM NO.	PRODUCT	EACH	
		1-19	20+
5281 77391	20" Replacement Blade, Black	\$12.95	\$11.95
5281 77491	24" Replacement Blade, Black	14.95	13.95

Sparta® Spectrum® 24" Color-Coded Squeegees

For use with Spectrum® Self-Locking Flex-Tip™ fiberglass handles.

- All plastic construction will not rust and is safe to use on delicate tile and marble floors.
- Closed cell double foam blades ensures against bacteria growth.
- Available in 7 HACCP compliant colors.



Squeegees

ITEM NO.	COLOR	> 6 per case.	
		1-5	6+
6387 08091	Green	\$27.95	\$26.95
6387 08141	Blue	27.95	26.95
6387 08051	Red	27.95	26.95
6387 08021	White	27.95	26.95
6387 08041	Yellow	27.95	26.95
6387 68261	Orange	27.95	26.95
6387 68721	Purple	27.95	26.95

> We recommend using Sparta Flex-Tip™ color-coded handles, sold separately. SEE BELOW.

Sparta® Spectrum® Threaded Handles 60" Flex-Tip™ Handles



> 12 per case.
EACH

ITEM NO.	COLOR	ITEM NO.	COLOR	> 12 per case.	
				1-11	12+
6387 00721	Green	6387 00621	Yellow	\$16.95	\$15.95
6387 02001	Blue	6387 65891	Orange	16.95	15.95
6387 00891	Red	6387 25681	Purple	16.95	15.95
6387 00921	White	6387 00431	Black	16.95	15.95



Foam blades



One-Piece 24" Color-Coded Squeegee

One-piece design minimizes possible contamination areas that can harbor dirt and bacteria.

- Squeegee will not rust and is safe to use on delicate tile and marble floors.
- Available in 8 colors.



24" Squeegees

ITEM NO.	COLOR	> 6 per case.	
		1 - 5	6+
6387 68091	Green	\$24.95	\$23.95
6387 28141	Blue	24.95	23.95
6387 68051	Red	24.95	23.95
6387 68021	White	24.95	23.95
6387 68041	Yellow	24.95	23.95
6387 68251	Orange	24.95	23.95
6387 68701	Purple	24.95	23.95
6387 28031	Black	24.95	23.95

> We recommend using Sparta Flex-Tip™ color-coded handles, sold separately. SEE ABOVE.



Economy Industrial Plastic Squeegees

- Lightweight, non-marking rustproof squeegees.
- Double-edged, sponge rubber blades are fat and oil resistant.
- The flexible blades conform to irregular and uneven surfaces, making them perfect for smooth, grouted and uneven floors.
- Plastic squeegee with bristles contains fused plastic bristles for greater agitation ability.

> Threaded handle sold separately, see below.

Squeegees

ITEM NO.	PRODUCT	> 10 per case.	
		1-9	10+
6387 07151	18" Blade	\$11.95	\$10.95
6387 07371	22" Blade	14.95	13.95
6387 07161	30" Blade	16.95	15.95
6387 18061	18" Blade w/Bristles	21.95	20.95

Handle

ITEM NO.	PRODUCT	1-11	12+
6387 65001	54" Threaded Plastic Handle	\$19.95	\$18.95

Stainless Steel Squeegee

- Super clean, non-marking white rubber squeegee blade.
- Non-corroding, non-rusting stainless steel back.

► Requires threaded handle, sold separately. Additional handles shown on page 108.



ITEM NO.	PRODUCT	EACH	
		1-5	6+
6512 50421	24" Straight Blade	\$49.95	\$48.95

► 6 per case.

ITEM NO.	PRODUCT	EACH	
		1-11	12+
6512 51421	24" Replacement Blade	\$19.95	\$18.95
6387 65001	54" Threaded Plastic Handle	19.95	18.95

► 12 per case.

30" Foam Rubber Moss Squeegee

- Durable black foam rubber blade.
- Reinforced metal frame.

► Requires 15/16" dia. tapered handle, sold separately.



ITEM NO.	PRODUCT	EACH	
		1-5	6+
6387 07081	30" Foam Rubber Moss Squeegee	\$20.95	\$19.95

► 6 per case.

ITEM NO.	PRODUCT	EACH	
		1-11	12+
6387 08991	60" Tapered Wood Handle	\$6.95	\$5.95

► 12 per case.

Industrial Quality Squeegees

- Made from heavy-duty, long-lasting, zinc-plated metal.
 - Features a 2" non-marking gum rubber blade.
 - Curved blade offers greater control of a larger volume of water.
- Requires tapered handle, sold separately. Additional handles shown on page 108.



ITEM NO.	PRODUCT	EACH	
		1-5	6+
1770 19311	18" Straight Blade	\$28.95	\$27.95
1770 19321	24" Straight Blade	34.95	33.95
1770 93051	36" Straight Blade	42.95	41.95
1770 99341	24" Curved Blade	34.95	33.95
1770 93041	18" Blade Replacement	16.95	15.95
1770 90361	24" Blade Replacement	21.95	20.95
1770 09371	36" Blade Replacement	29.95	28.95

► 6 per case.

ITEM NO.	PRODUCT	EACH	
		1-11	12+
6387 41231	60" Tapered Plastic Handle	\$20.95	\$19.95

► 12 per case.

Closet Organizer and Tool Holder



Heavy-duty plastic Closet Organizer/ Tool Holder has hooks and clips to get tools off the floor.

- S-hooks hold 5/8" to 1-1/4" handle diameters.
- Double hooks provide easy accessibility.



ITEM NO.	PRODUCT	DIMENSIONS	WEIGHT	EACH
1770 03171	Closet Organizer	34" x 3.25" x 4.25"	10.5-lbs	\$74.95

Vikan® Total Color Wall Brackets



Available in 8 colors.

- Proper storage of cleaning equipment enhances food safety and extends shelf life of equipment.
- Additional rubber clips and hooks available to modify your bracket to fit your equipment needs. Call for more information.
- Made from FDA-compliant materials.
- Autoclavable at temperatures up to 250° F/121° C



A. 6" Bracket Includes:
One Rubber Clip and Two Side Hooks
6" x 3.15" x 2.35"

ITEM NO.	COLOR	EACH
5281 01761	Yellow	\$21.95
5281 01751	White	21.95
5281 01721	Green	21.95
5281 01731	Blue	21.95
5281 01741	Red	21.95
5281 01771	Orange	21.95
5281 01781	Purple	21.95
5281 01791	Black	21.95



B. 15-1/2" Bracket Includes:
Four Rubber Clips and Two Side Hooks
15.5" x 3.15" x 2.5"

ITEM NO.	COLOR	EACH
5281 01861	Yellow	\$34.95
5281 01851	White	34.95
5281 01821	Green	34.95
5281 01831	Blue	34.95
5281 01841	Red	34.95
5281 01871	Orange	34.95
5281 01881	Purple	34.95
5281 01891	Black	34.95



Helps keep supplies off the floor. Brushes and other supplies are sold separately.

A HANDLE FOR EVERY APPLICATION

TAPERED HANDLES

ITEM NO.	TAPERED HANDLES	EACH	
		1-11	12+
1	6387 02631 54" Wood Handle	\$6.95	\$5.95
	6387 08991 60" Wood Handle	6.95	5.95
2	6387 41231 60" Plastic Handle	20.95	19.95

> 12 per case.

THREADED HANDLES

ITEM NO.	THREADED HANDLES	EACH	
		1-11	12+
3	6387 71011 60" Wood Handle	\$3.95	\$2.95
4	6387 40281 60" Nylon/Wood Handle	8.95	7.95
5	6387 65001 54" Plastic Handle	19.95	18.95
6	6387 00921 60" Fiberglass Handle	16.95	15.95
7	1770 02431 57" Aluminum Handle	21.95	20.95
8	6387 99001 60" Stainless Steel Handle	89.95	88.95
9	6387 41041 60" Flow-Thru w/ Valve Handle	19.95	18.95
10	6387 06441 60" Black, Plastic Coated Metal Hdl.	6.95	5.95
11	6387 01481 60" Wood Handle w/ Metal Threads	6.95	5.95
12	6387 21111 60" Fiberglass Hdl. w/15/16" O.D. Thread	13.95	12.95

> 12 per case.

COMBO TAPERED & THREADED

ITEM NO.	COMBO TAPERED AND THREADED	EACH	
		1-11	12+
13	6387 20111 60" Fiberglass Handle	\$18.95	\$17.95

> 12 per case.

Find the right handle for your needs:

Tapered handles fit most squeegees. Threaded handles fit scrub brushes, push brooms and some squeegees. The handles we list with these products on the following pages, are only our recommendation.

Need help?
Call one of our Customer Service Representatives for additional information, or to find out about other types of handles not shown.

TAPERED THREADED COMBO



Aluminum Telescoping Poles

- Extendable from 6 feet to 24 feet.
- Threaded.

ITEM NO.	THREADED HANDLE	EACH
6387 10431	A. 8' Ext. Poles	\$31.95
6387 06961	14' Ext. Poles	64.95
6387 06971	20' Ext. Poles	79.95
2760 06141	B. 24' Ext. Poles	99.95
6387 14001	C. 18' Ext. Poles	76.95

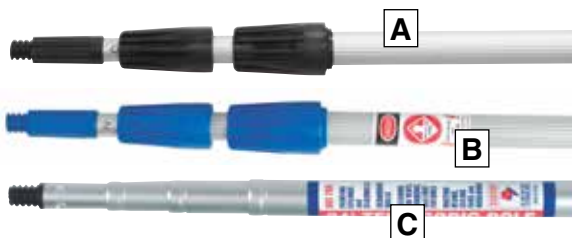

Sparta® Spectrum® Threaded Handles

For use with Spectrum® push brooms, sweeps, squeegees and floor scrubs.

A. 60" Self-Locking Flex-Tip™ Handles

- 1" diameter fiberglass, threaded, self-locking Flex-Tip™ handles offer greater flexibility and reduce handle stress.
- Available in 9 HACCP compliant colors.

B. Telescoping Handle

- 1" diameter fiberglass handle extends from 54" to 8' to get to hard to reach places.

ITEM NO.	PRODUCT/COLOR	EACH	
		1-11	12+
6387 02001	A. Flex-Tip™ Handle, Blue	\$16.95	\$15.95
6387 00891	Red	16.95	15.95
6387 00921	White	16.95	15.95
6387 00621	Yellow	16.95	15.95
6387 00721	Green	16.95	15.95
6387 65891	Orange	16.95	15.95
6387 25681	Purple	16.95	15.95
6387 00431	Black	16.95	15.95
6387 20001	B. Telescoping Handle, White	34.95	33.95
6387 20051	Red	34.95	33.95
6387 20041	Yellow	34.95	33.95
6387 20091	Green	34.95	33.95
6387 30141	Blue	34.95	33.95
6387 20011	Tan	34.95	33.95

> 12 per case.



PRICES ARE SUBJECT TO CHANGE — VISIT OUR WEBSITE FOR CURRENT PRICING.

Vikan® Color-Coded Handles



Vikan® Aluminum Handles

- Color-coded ergonomic sleeves are designed to complement Vikan® squeegees.
- Rounded grooves improve grip and reduce muscle fatigue.
- Made from FDA-compliant materials.
- Choose from 51" or 59" handles.
- European threaded handles.



51" Handle		59" Handle		▶ 10 per case. EACH	
ITEM NO.	COLOR	ITEM NO.	COLOR	1-9	10+
5281 93521	Green	5281 29391	Green	\$24.95	\$23.95
5281 0019	Blue	5281 93731	Blue	24.95	23.95
5281 93541	Red	5281 29381	Red	24.95	23.95
5281 93551	White	5281 93751	White	24.95	23.95
5281 93561	Yellow	5281 93761	Yellow	24.95	23.95
5281 93571	Orange	5281 93771	Orange	24.95	23.95
5281 93581	Purple	5281 93781	Purple	24.95	23.95
		5281 93791	Black	24.95	23.95

Vikan® Telescopic Aluminum Handles

- Adjustable 64" to 115"
- European threaded handles.

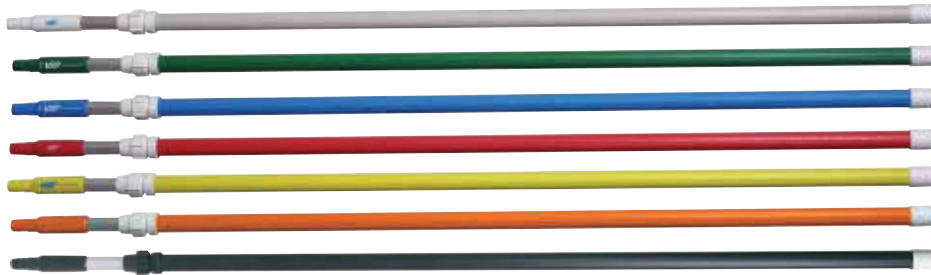

ITEM NO.	COLOR	EACH
5281 97551	White	\$49.95
5281 97521	Green	49.95
5281 97531	Blue	49.95
5281 97541	Red	49.95
5281 97561	Yellow	49.95
5281 97571	Orange	49.95
5281 9759	Black	49.95

Vikan® Ultra Hygiene Poly Handles

- Made of food-grade polypropylene.
- Easy to clean rounded grip handles.
- Hygienic smooth surface, sealed to prevent bacterial growth.
- Larger diameter ergonomic handle shape reduces worker fatigue.
- Alternative to fiberglass handles.
- Euro-thread.



Hygienic design with smooth surface, sealed to prevent bacterial growth.

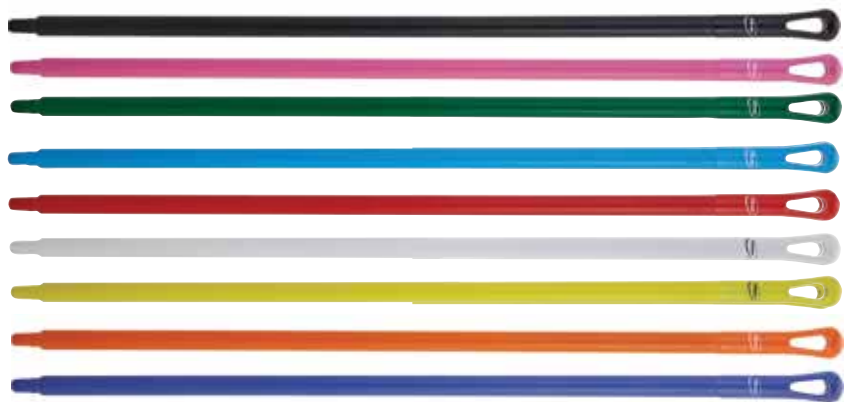

51" Handle		59" Handle		▶ 10 per case. EACH		67" Handle		▶ 10 per case. EACH	
ITEM NO.	COLOR	ITEM NO.	COLOR	1-9	10+	ITEM NO.	COLOR	1-9	10+
5281 96011	Pink	5281 96211	Pink	\$27.95	\$26.95	5281 01101	Green	\$34.95	\$33.95
5281 86021	Green	5281 86221	Green	27.95	26.95	5281 96431	Blue	34.95	33.95
5281 86031	Blue	5281 16231	Blue	27.95	26.95	5281 01111	Red	34.95	33.95
5281 16041	Red	5281 16241	Red	27.95	26.95	5281 01121	White	34.95	33.95
5281 86051	White	5281 96301	White	27.95	26.95	5281 01171	Yellow	34.95	33.95
5281 96061	Yellow	5281 96321	Yellow	27.95	26.95				
5281 86071	Orange	5281 86271	Orange	27.95	26.95				
5281 96081	Purple	5281 86281	Purple	27.95	26.95				
5281 96091	Black	5281 96311	Black	27.95	26.95				



Stainless Steel Scraper

- 8" stainless steel blade, heavy-duty die cast zinc tapered handle socket.
- Do not use as a "chipping" tool – designed for scraping only.
- Blade becomes sharper with wear.

➤ Order tapered handle separately. Ordering information directly below.

Stainless Steel Floor Scraper

ITEM NO.	PRODUCT	1-11	12+
6387 78001	Floor Scraper	\$34.95	\$33.95

➤ 12 per case. EACH

60" Plastic Handle

ITEM NO.	PRODUCT	1-11	12+
6387 41231	60" Plastic Handle	\$20.95	\$19.95

➤ 12 per case. EACH

Don't Forget..

You can visit our website 24/7! It's the best way to:

- find current pricing
- see what's on sale
- sign up for our eDeals
- view our interactive flip-style catalogs, and more!

www.bunzlkochsupsplies.com



REMCO

➤ Dimensions: 7" h x 10" w.



REMCO Nylon Floor Scrapers

- Heavy-duty nylon blade.
- Won't damage floors or machines.
- Made from FDA-compliant materials.
- Available in 6 colors.



ITEM NO.	COLOR	EACH
5281 91151	White	\$29.95
5281 91141	Red	29.95
5281 91161	Yellow	29.95
5281 91131	Blue	29.95
5281 91121	Green	29.95
5281 00201	Black	29.95

Vikan® Stainless Steel Floor Scrapers

- 10-1/4" wide stainless steel blade.
- For removing stubborn dirt and substances.
- Made from FDA-compliant materials.
- Available in 6 colors.

ITEM NO.	PRODUCT	EACH
5281 29101	White	\$29.95
5281 29071	Red	29.95
5281 29061	Yellow	29.95
5281 29081	Blue	29.95
5281 29091	Green	29.95
5281 91101	Black	29.95



➤ Vikan® color-coded handles, sold separately (see below). Additional Vikan® handles available, see page 111.

Vikan® Aluminum Handles

51" Handle		59" Handle		➤ 10 per case. EACH	
ITEM NO.	COLOR	ITEM NO.	COLOR	1-9	10+
5281 93521	Green	5281 29391	Green	\$24.95	\$23.95
5281 0019	Blue	5281 93731	Blue	24.95	23.95
5281 93541	Red	5281 29381	Red	24.95	23.95
5281 93551	White	5281 93751	White	24.95	23.95
5281 93561	Yellow	5281 93761	Yellow	24.95	23.95
5281 93571	Orange	5281 93771	Orange	24.95	23.95
5281 93581	Purple	5281 93781	Purple	24.95	23.95
		5281 93791	Black	24.95	23.95

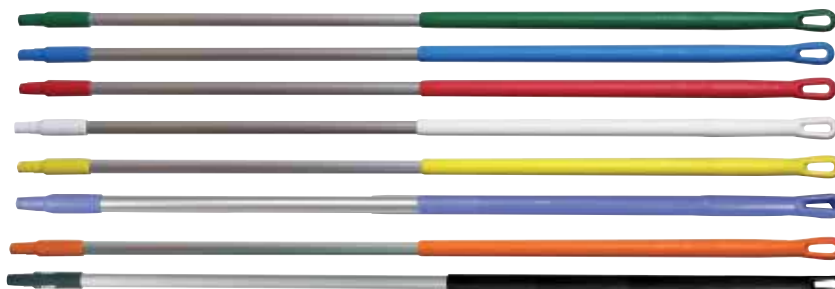

PRICES ARE SUBJECT TO CHANGE — VISIT OUR WEBSITE FOR CURRENT PRICING.



40" foam-gripped handle for ergonomic comfort while sweeping.

Designed for rugged indoor and outdoor cleaning.



A. Synthetic Corn Broom

- Chemical and liquid-resistant bristles provide angle broom sweeping performance and can sustain temperatures of up to 225° F.
- "X" shaped bristles have excellent strength and are flagged, which provides efficient sweeping of fine debris.

> 12 per case. EACH

ITEM NO.	PRODUCT	1-11	12+
6387 16791	Synthetic Corn Broom	\$12.95	\$11.95



B. Corn Broom

- 100% natural corn fibers for long life and effective pick up.
- Removes fine dirt from even or rough surfaces.
- Hand-selected, heavy-duty lacquered pine handles are 1-1/8" in diameter.
- 56" total length.

> 12 per case. EACH

ITEM NO.	PRODUCT	1-11	12+
1770 63831	Corn Broom	\$21.95	\$20.95



Dust Pan with Handle

For fast effective spot cleaning without bending.

- Dimensions: 12-3/4" x 11-1/4" x 5".
- Color: black. • 31" handle.

> 12 per case. EACH

ITEM NO.	DUST PAN	1-11	12+
1770 41491	Dust Pan w/Handle	\$31.95	\$30.95

Dust Pan Broom

- Flagged polypropylene bristles.
- 28" vinyl coated handle with 7-7/8" broom head.

> 6 per case. EACH

ITEM NO.	PRODUCT	1-5	6+
1770 78631	Dust Pan Broom	\$12.95	\$11.95

Dust Pan

- Color: charcoal.
- 12" l x 8" w x 2-5/8" d.

> 12 per case. EACH

ITEM NO.	PRODUCT	1-11	12+
1770 20051	Dust Pan	\$9.95	\$8.95

Duo-Pan™ Lobby Broom & Dust Pan

- Pivoting bucket locks open for hands-free disposal.
- Broom has two handle holes — one angled, one upright — and has black stiff filament for heavier sweeping.
- Convenient clip attaches the broom handle to the dustpan handle.
- Plastic dustpan and broom both have a 30" metal handle.
- Dustpan is 12" wide.



Pivoting bucket.

Replacement broom and dustpan available.



> Clip is also replaceable. Call for more information.



ITEM NO.	PRODUCT	EACH
6387 77611	Duo-Pan™ Lobby Broom/Dust Pan . . .	\$24.95
6387 08551	Replacement Lobby Broom	8.95
6387 06291	Replacement Dust Pan	16.95

Heavy-Duty Jumbo Dust Pan

Extra large size to accommodate large jobs.

- Color: black.
- 22" l x 18" w x 7-3/4" d.



> 6 per case. EACH

ITEM NO.	PRODUCT	1-5	6+
1770 60001	Jumbo Dust Pan	\$15.95	\$14.95



Ideal for use with push broom.

Closet Organizer and Tool Holder



Heavy-duty plastic Closet Organizer/ Tool Holder has hooks and clips to get tools off the floor.



- S-hooks hold 5/8" to 1-1/4" handle diameters.
- Double hooks provide easy accessibility.



ITEM NO.	PRODUCT	DIMENSIONS	WEIGHT	EACH
1770 03171	Closet Organizer	34" x 3.25" x 4.25"	10.5-lbs	\$74.95

Vikan® Color-Coded Dustpans

Color-coded to help organize your workplace.

- Rigid, one-piece, injection-molded polypropylene construction.
- Ergonomic raised-handle design with thumb grip.
- Non-sparking material will not rust or corrode.
- Made from FDA-compliant materials.



➤ 10 per case. EACH

ITEM NO.	COLOR	ITEM NO.	COLOR	1-9	10+
5281 66021	Green	5281 66061	Yellow	\$15.95	\$14.95
5281 66031	Blue	5281 66071	Orange	15.95	14.95
5281 66041	Red	5281 66091	Purple	15.95	14.95
5281 66051	White	5281 66101	Black	15.95	14.95

Vikan® Color-Coded Angle Cut Brooms

Color-coded for environments where hygiene is essential.

- Angled design makes it easy to reach into narrow spaces.
- It is particularly effective for collecting large particles of debris like meat and vegetables in a moist environment.
- Polypropylene block material with polyester bristles.
- 11" length.



➤ 12 per case. EACH

ITEM NO.	COLOR	1-11	12+
5281 91421	Green	\$26.95	\$25.95
5281 91431	Blue	26.95	25.95
5281 91441	Red	26.95	25.95
5281 91451	White	26.95	25.95
5281 91461	Yellow	26.95	25.95
5281 00351	Black	26.95	25.95

Handles sold separately
SEE PAGE 111

A. & B. Molded Plastic Brooms

- Heavy-duty one-piece molded block construction, along with 4' plastic coated metal handle.
- The base contains two different angled holes for the handle, enabling the user to get the broom into those otherwise hard to reach places.
- The 48" handle also comes with a reinforced standard threaded tip and hanging hole for convenient storage.
- Comes with either blue, flagged bristles or stiff, black bristles.



➤ A. 12 per case. EACH

ITEM NO.	PRODUCT	1-11	12+
6387 06071	A. Black, Stiff Bristle	\$15.95	\$14.95

➤ B. 12 per case. EACH

ITEM NO.	PRODUCT	1-11	12+
6387 06061	B. Blue, Flagged Bristle	\$15.95	\$14.95



Sparta® Spectrum® Duo-Sweep® Angle Broom

Color-coded in 8 HACCP colors.

- Durable, sanitary Polypropylene bristles with a Self-Locking Flex-Tip™ fiberglass handle.

➤ 12 per case. EACH

- Ergonomic shape that prevents uneven wear.
- 54" total length
- 12" width.

ITEM NO.	COLOR	1-11	12+
6387 82041	Yellow	\$27.95	\$26.95
6387 82091	Green	27.95	26.95
6387 82061	Red	27.95	26.95
6387 82051	White	27.95	26.95
6387 82081	Blue	27.95	26.95
6387 82241	Orange	27.95	26.95
6387 82681	Purple	27.95	26.95
6387 82031	Black	27.95	26.95

Purchase \$400 or more and receive
FREE SHIPPING*

* Does not include UPS Next Day Air, UPS 2nd Day or UPS 3rd Day Select. This offer is good only on orders shipped UPS Ground in 48 contiguous states. Some products may not qualify. We may ship by truckline.

Brute® Jumbo Smooth Sweep Angle Broom

Ideal for cleaning hard to reach areas.

- Cut and shaped for easy sweeping.
- Permanent fusion-set bristles won't pull out.
- Black metal handle is 1" in diameter.
- Polypropylene fill bristles.

➤ 6 per case. EACH

ITEM NO.	PRODUCT	1-5	6+
1770 63901	Angle Broom	\$16.95	\$15.95

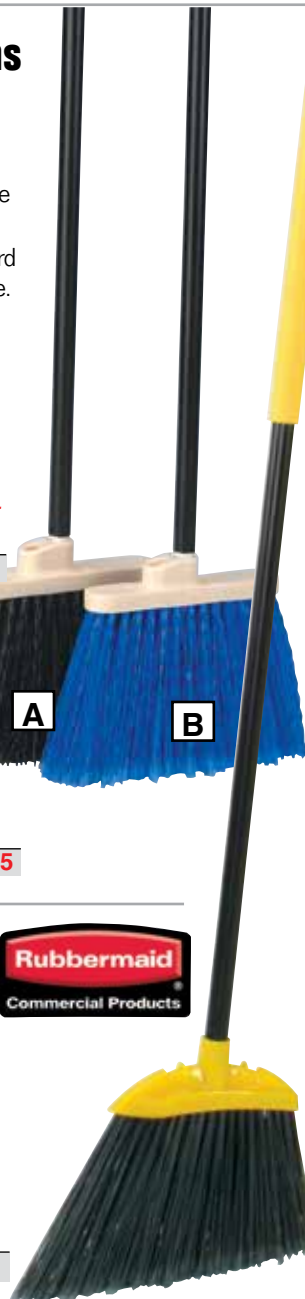

Vikan® Ultra Safe Technology UST Broom

- The innovative technology utilizes enhanced bristle security units directly molded to the brush block, removing any gaps or seams while offering unprecedented bristle retention strength.
- One piece design, no metal staples or resin.
- Easy color-coded visual inspection.
- Easy to clean and dry.
- FDA compliant.
- 16" width



► Use with Vikan® color-coded handles, sold separately. SEE PAGE 111.



Easy-to-clean bristle arrangement



UST: Ultra Safe Technology
provides a new level of hygienic design and bristle arrangement.
No staples or resin.

Soft

ITEM NO.	COLOR	► 6 per case. EACH	
		1-5	6+
5281 00671	Pink	\$41.95	\$39.95
5281 00681	Green	41.95	39.95
5281 00691	Blue	41.95	39.95
5281 00701	Red	41.95	39.95
5281 00711	White	41.95	39.95
5281 00721	Yellow	41.95	39.95
5281 00731	Orange	41.95	39.95
5281 00761	Purple	41.95	39.95

Medium Stiffness

ITEM NO.	COLOR	► 6 per case. EACH	
		1-5	6+
5281 00771	Pink	\$41.95	\$39.95
5281 00781	Green	41.95	39.95
5281 00791	Blue	41.95	39.95
5281 00801	Red	41.95	39.95
5281 00811	White	41.95	39.95
5281 00821	Yellow	41.95	39.95
5281 00831	Orange	41.95	39.95
5281 00841	Purple	41.95	39.95

Vikan® Soft/Stiff Broom



Perfect for HACCP color-coding

- Contains two types of bristles to first help loosen stubborn dirt and move heavy debris, and then gather the finer particles.
- Polypropylene block material with polyester bristles.
- 24" length.



► 6 per case. EACH

ITEM NO.	COLOR	1-5	6+
5281 19441	Red	\$44.95	\$43.95
5281 19921	Green	44.95	43.95
5281 19931	Blue	44.95	43.95
5281 19451	White	44.95	43.95
5281 19461	Yellow	44.95	43.95
5281 00371	Black	44.95	43.95



Handle sold separately. SEE PAGE 111

Contains two types of bristles



Plastic Push Brooms



- Two threaded handle holes.
- Durable 3" polypropylene bristles, embedded in a structural foam block, resist acids and fungus.
- Sanitary, water/rot-resistant 24" plastic block.



Optional Brace Assembly.

Handle sold separately.

► Threaded handles sold separately, see page 108.



ITEM NO.	PRODUCT	► 12 per case. EACH	
		1-11	12+
6387 06861	Fine Head with Flagged Bristles . . .	\$20.95	\$19.95
6387 06481	Fine/Medium Head	20.95	19.95
6387 07181	Coarse Head	20.95	19.95
6387 45281	Brace Assembly	5.95	4.95

Sparta® Spectrum® Color-Coded 24" Omni Sweeps®

For use with Spectrum® Self-Locking Flex-Tip™ Fiberglass Handles.

- Made of FDA approved materials, these sweeps combine the features of fine, medium and heavy floor sweeps into one package.
- Synthetic bristles have angled pitch for fast, effective sweeping on all types of floor surfaces.
- Hygienic plastic block won't absorb liquids or chemicals.



► We recommend the Sparta® Spectrum® Self-Locking Flex-Tip™ Handles Sold separately, SEE PAGE 110.



ITEM NO.	COLOR	► 12 per case. EACH	
		1-11	12+
6387 91121	White	\$24.95	\$23.95
6387 91051	Red	24.95	23.95
6387 91041	Yellow	24.95	23.95
6387 91141	Blue	24.95	23.95
6387 91091	Green	24.95	23.95
6387 91241	Orange	24.95	23.95
6387 91681	Purple	24.95	23.95



Microfiber™ Cleaning System

Microfiber material dries faster and more thoroughly than common rags and rag mops — reducing the potential for encouraging bacterial, mold and mildew growth.

A Wet Mop Pad

- Greater surface contact eliminates the need to mop the same area over and over.
- Special looped-end fibers glide over floors for easier mopping, no linting.
- Available in two sizes: 18" or 24".



B Dry Mop Pad

- Ribbed center mat attracts and hold dust like a magnet.
- Large looped fringe keeps dust from flying; grabs larger particles and debris.
- Unique design polishes hardwood, marble, terrazzo, and other smooth surfaces as you dust.
- Available in two sizes: 18" or 24".



C Aluminum Heads

- For use with wet or dry microfiber floor pads.
- Heavy-duty aluminum construction.
- Triple riveted Velcro for durability.



Mop Heads attach easily to Aluminum Head with triple-riveted velcro.

D Telescoping Aluminum Handle

- Designed for use with aluminum mop head shown above.
- Handle extends from 39-1/2" to 70".



Handle, Aluminum Head and Mop Pads are all sold separately.

> 12 per case. EACH

ITEM NO.	PRODUCT	1-11	12+
6387 37101	A. Wet Mop Pad, 18"	\$6.95	\$5.95
6387 37151	24"	8.95	7.95
6387 37201	B. Dry Mop Pad, 18"	6.95	5.95
6387 37211	24"	8.95	7.95
6387 35191	C. Aluminum Head, 18"	13.95	12.95
6387 25021	24"	15.95	14.95
6387 37331	D. Telescoping Handle, 71"	12.95	11.95

PRICES ARE SUBJECT TO CHANGE — VISIT OUR WEBSITE FOR CURRENT PRICING.

6-Gallon Mop Pail with Lid

- Ideal for carrying soiled pads and cloths.
- Rectangular shape.
- Color: gray.

Rugged poly carrying handle.



Ideal for use with 18" wet mop pads.



Includes lid.

> 12 per case. EACH

ITEM NO.	PRODUCT	DIMENSIONS	1-11	12+
6387 19231	6-Gallon Mop Pail	20.5" x 10.5" x 11.25"	\$39.95	\$38.95

See page 251 for 19-qt. double pail

Snap-On Wire Dust Mop Frame & Handle



- Mop frame is corrosion-resistant, powder-coated, heavy-duty metal for durable performance.

- Fiberglass handle swivels a full 360°.
- Fiberglass handle and Wire Mop Frame are sold separately.

➤ 12 per case.

ITEM NO.	PRODUCT	SIZE	EACH	
			1-11	12+
1770 24301	A. Mop Frame	24" x 5"	\$10.95	\$9.95
1770 12551	Mop Frame	36" x 5"	12.95	11.95
1770 02571	Mop Frame	48" x 5"	15.95	14.95
1770 04451	B. Fiberglass Handle.	60"	26.95	25.95

DUST MOP SYSTEM

Antimicrobial Twisted Loop Dust Mops

- Premium pre-laundered dust mops provide maximum durability and optimal cleaning performance.
- Antimicrobial mops are specially treated to help inhibit the growth of bacteria.
- Less prone to snagging, fraying, and unraveling.
- Slide-on/slip-through backing for easy set-up.



➤ 12 per case.

ITEM NO.	PRODUCT	SIZE	EACH	
			1-11	12+
1770 05531	Dust Mop	24" l x 5" w	\$26.95	\$25.95
1770 15551	Dust Mop	36" l x 5" w	37.95	36.95
1770 15571	Dust Mop	48" l x 5" w	44.95	43.95

Super Disposable Rags

- Ideal alternative to cloth rags and shop towels.
- Strong, durable and absorbent rags are virtually lint-free and reusable.
- 13" x 18" rags are 1/4 folded and come in a convenient dispenser box.



➤ 250 wipes per box.

ITEM NO.	PRODUCT	BOX
4702 0792	Disp. Multi-Purpose Rags.	\$59.95

Polishing/Cleaning Cloths

- Keeps surfaces gleaming without sprays and chemicals.
- Super-tough terry cleaning cloths work better and last longer than cotton rags.
- Microfiber loops hold dirt and grease — won't redeposit.
- Rinse clean and dry fast.
- Color: blue.



➤ 12 per case.

ITEM NO.	PRODUCT	SIZE	EACH	
			1-11	12+
6387 37261	Terry Polishing Cloth, 16" x 16"		\$3.95	\$2.95

Launderable Dust Mop

- Pre-laundered; synthetic backing and looped-end construction for less lint and effective dust mopping.
- Blue synthetic backing, with key hole and ties withstands repeated laundering.
- Sewn construction for longer life.



➤ Fits wire mop dust frame sold separately above.



➤ 12 per case.

ITEM NO.	PRODUCT	SIZE	EACH	
			1-11	12+
6387 09191	Dust Mop	24" x 5"	\$24.95	\$23.95
6387 09201	Dust Mop	36" x 5"	29.95	28.95

- Made with blended cotton/polyester yarn and sewn to a resistant polyester canvas resulting in high resistance to abrasion, long durability and low absorption.
- Ideal for mopping under equipment and behind furniture.
- Color-coded for easy compliance.



Pro-Color Dust Mops

➤ 12 per case.

ITEM NO.	LENGTH	PRODUCT	COLOR	EACH	
				1-11	12+
7538 01021	24"	Pro-Color Dust Mop	Red	\$12.95	\$11.95
7538 01031	24"	Pro-Color Dust Mop	Yellow	12.95	11.95
7538 01041	24"	Pro-Color Dust Mop	Green	12.95	11.95
7538 01051	24"	Pro-Color Dust Mop	Blue	12.95	11.95
7538 01061	24"	Pro-Color Dust Mop	Black	12.95	11.95
7538 01071	24"	Pro-Color Dust Mop	White	12.95	11.95
7538 01081	36"	Pro-Color Dust Mop	Red	\$14.95	\$13.95
7538 01091	36"	Pro-Color Dust Mop	Yellow	14.95	13.95
7538 01101	36"	Pro-Color Dust Mop	Green	14.95	13.95
7538 01111	36"	Pro-Color Dust Mop	Blue	14.95	13.95
7538 01121	36"	Pro-Color Dust Mop	Black	14.95	13.95
7538 01131	36"	Pro-Color Dust Mop	White	14.95	13.95

HOW TO CHOOSE THE RIGHT MOP

Choose your mop handle style



Quick Slide Style

Grip/Clamp Style

Choose your matching mop head style



Quick Slide Style

Grip/Clamp Style

Need a replacement handle for brooms, sweeps, squeegees or other tools?

SEE PAGE 110
for ordering information



Questions? Call us 800-456-5624

Speed Change™ 60" Mop Handle

- High-impact plastic head features a side release gate for fast and easy changes.
- Recommended for narrow band mop heads.



> 12 per case.
EACH

ITEM NO.	PRODUCT	1-11	12+
7500 46991	With Fiberglass Handle #94	\$13.95	\$12.95
7500 46971	With Wood Handle #94	13.95	12.95

SuperJaws™ 60" Mop Handle

- Extra durable nylon construction.
- Recommended for wide band mop heads.



> 12 per case.
EACH

ITEM NO.	PRODUCT	1-11	12+
7500 46981	With Fiberglass Handle	\$14.95	\$13.95
7500 46961	With Wood Handle	14.95	13.95

Metal Stirrup Quick Change 60" Mop Handle

- Quick release bar.
- Recommended for narrow band mop heads.
- Wood handle.



> 12 per case.
EACH

ITEM NO.	PRODUCT	1-11	12+
7500 46951	Mop Handle	\$9.95	\$8.95

Sparta® Spectrum® Color-Coded Quik-Release™ Mop Handle

- 60" mop handle. > 12 per case.

ITEM NO.	PRODUCT	EACH	
		1-11	12+
6387 64051	Red	\$18.95	\$17.95
6387 64021	White	18.95	17.95
6387 64141	Blue	18.95	17.95
6387 64041	Yellow	18.95	17.95
6387 64091	Green	18.95	17.95
6387 64241	Orange	18.95	17.95
6387 64681	Purple	18.95	17.95



Invader® Wet Mop Handle

Hinged side gate allows mop to easily slide on and off handle.

- Large plastic mop heads contain antimicrobial product protection which inhibits the growth of bacteria that cause odors and stains.
- Thumb wheel on handle clamps the mop firmly in place.
- Fiberglass handle is 60" in length.
- Uses only 1" headband mops.



Easy to use hinged side gate.

> 12 per case.
EACH

> Mop heads sold separately.

ITEM NO.	PRODUCT	1-11	12+
1770 14601	Invader® Wet Mop Handle	\$26.95	\$25.95

Gripper® Wet Mop Handle

Holds mop firmly between the jaws of the mop handle.

- Plastic mop heads contain antimicrobial product protection which inhibits the growth of bacteria that cause odors and stains.
- Fiberglass handle is 60" in length.
- Uses only 5" headband mops.



Jaws open to allow easy installation.

> 12 per case.
EACH

ITEM NO.	PRODUCT	1-11	12+
1770 06051	Gripper® Wet Mop Handle	\$26.95	\$25.95

Mop heads sold separately. SEE FACING PAGE

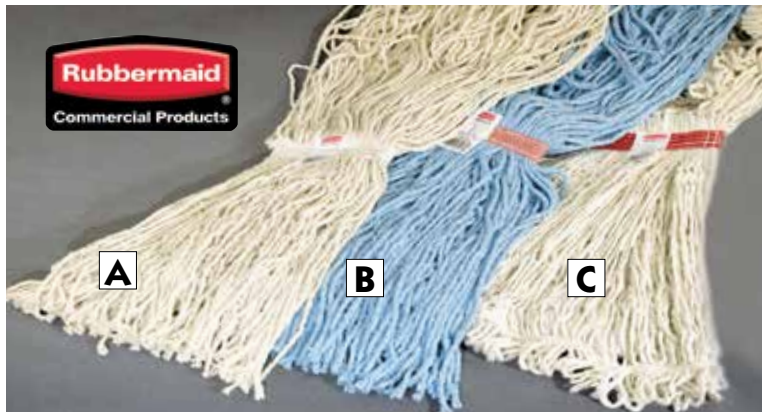

FOR QUICK SLIDE STYLE HANDLES

A. Value-Pro™ Cotton Mop

- Economical cotton mop for all-purpose cleaning.
- 20-oz. with 1" white headband.
- White strands with cut ends.

> 12 per case.

ITEM NO.	PRODUCT	1-11	12+
1770 11171	Value-Pro™ Cotton Mop	\$7.95	\$6.95

B. Dura-Pro® Blend Mop

- 4-ply cotton/rayon/synthetic yarn blend for good performance and reliability.
- 24-oz. with 1" orange headband.
- Blue strands with cut ends.

> 12 per case.

ITEM NO.	PRODUCT	1-11	12+
1770 65181	Dura-Pro™ Blend Mop	\$11.95	\$10.95

C. Super Stitch® Blend Mop

Outperforms and outlasts premium cut-end mops two to one.

- Balanced blend of cotton and synthetic yarns for absorbency and strength.
- 24-oz. with 1" red headband.
- White strands with looped ends.

> 12 per case.

ITEM NO.	PRODUCT	1-11	12+
1770 21301	Super Stitch® Blend Mop	\$14.95	\$13.95



4-Ply Cotton Cut-End Mop Head

- Constructed of natural cotton fiber.
- #24 large mop head.
- Narrow band works with Quick Slide style handle.

Our MOST POPULAR Mop Head!

ITEM NO.	PRODUCT	EACH
7500 46531	Narrow Band, #24	\$3.95

4-Ply Cut-End Mop Heads

- Synthetic rayon fiber mop head is mildew resistant, has good tensile strength and is quick drying.
- Natural cotton fiber mop head has higher absorbency for heavier cleaning applications and requires less "break in" time.



narrow band

FOR QUICK SLIDE STYLE HANDLES

A. SYNTHETIC RAYON

ITEM NO.	PRODUCT	PER DOZEN
7500 4671	Narrow Band, #16	\$39.95
7500 4673	Narrow Band, #24	59.95
7500 4675	Narrow Band, #32	79.95

B. NATURAL COTTON

ITEM NO.	PRODUCT	PER DOZEN
7500 4651	Narrow Band, #16	\$33.95
7500 4655	Narrow Band, #32	59.95



wide band (shown unfolded)

FOR GRIP/CLAMP STYLE HANDLES

SYNTHETIC RAYON

ITEM NO.	PRODUCT	PER DOZEN
7500 4681	Wide Band, #16	\$49.95
7500 4683	Wide Band, #24	64.95
7500 4685	Wide Band, #32	79.95

NATURAL COTTON

ITEM NO.	PRODUCT	PER DOZEN
7500 4661	Wide Band, #16	\$34.95
7500 4663	Wide Band, #24	49.95
7500 4665	Wide Band, #32	59.95

Color-Coded Looped-End Mops

- Looped-End Wet Mop Heads are made from a variety of high-quality fiber materials for better absorbency and long lasting use.
- Durable double-sewn 5" band prevents tangles and provides more floor coverage with each stroke.
- Looped-end design lints less, reduces fraying and raveling.
- Washable and fast drying. • Color-coded for easy compliance.
- Designed to be used with Quick-Release Mop Handles or clamp-jaw adapters.



> 12 per case.

ITEM NO.	PRODUCT	COLOR	1-11	12+
7538 01141	20-oz. Looped-End Mop	Red	\$12.95	\$11.95
7538 01151	20-oz. Looped-End Mop	Yellow	12.95	11.95
7538 01161	20-oz. Looped-End Mop	Green	12.95	11.95
7538 01171	20-oz. Looped-End Mop	Blue	12.95	11.95

LINT-FREE MOP HEADS

Jersey Mop Head

Cotton/poly jersey mop head will not leave lint behind.

- 5" headband works with Grip-Style clamp.
- 20-oz. jersey material.
- Looped ends.



> 12 per case.

ITEM NO.	PRODUCT	1-11	12+
1770 22551	Jersey Wide Band Mop Head	\$16.95	\$15.95

White "T-Shirt" Mop Head

White t-shirt mop is lint free!

- Recommended for rough surfaces and provides quicker drying times.
- Narrow band works with Quick Slide style handle.

Made from NEW white t-shirt material.



ITEM NO.	PRODUCT	EACH
6387 12181	White "T-Shirt" Mop Head, Narrow Band	\$10.95

Splash-Reducing Mopping System

WaveBrake™ technology reduces splashing by 40%!

- Side press wringer requires 18% less effort to wring mops.
- Mop clip for secure mop transport.
- Dirty water bucket separates dirty water from clean water, preserving the power of the cleaning solution and reducing the risk of cross-contamination.
- Quiet caster dolly with non-rusting casters are more quiet than traditional metal casters.
- Includes easy-lift handle and graduated marks for measuring fluid.



Structural web plastic construction for durability.

Dirty water bucket separates dirty water from clean water.

ITEM NO.	PRODUCT	EACH
1770 05641 A.	26-qt. Mopping System (w/o Dolly or Dirty Water Bucket)	\$109.95
1770 8188	35-qt. Mopping System (w/o Dolly or Dirty Water Bucket)	129.95
1770 7620 B.	35-qt. Complete Combo Mopping System w/Dolly	199.95

31-Quart Tandem™ Mop Bucket and Wringer

The perfect combination of quality and convenience for mops up to 24-ounces.

- Holes in both wringing plates force more water from mop in less time.
- Reverse-wringing mechanism for more comfortable use.
- Built-in lift handles on bottom of bucket make lifting and emptying easier.



► Dimensions: 22-5/8" l x 13-1/4" w x 32-1/4" h.

ITEM NO.	PRODUCT	EACH
1770 7380	Mop Bucket and Wringer	\$84.95

26-35 Quart Mop Bucket and Wringer

Our most economically-priced mop buckets.

- Constructed of durable and corrosion-resistant molded polyethylene.
- Available with side-press or down-press wringers.
- Non-marking casters.



Mop Bucket Dimensions
20.75" l x 16.75" w x 16.5" h

ITEM NO.	PRODUCT	COLOR	EACH
6387 69051	A. Down-Press Mop Bucket/Wringer	yellow	\$89.95
6387 6904	B. Side-Press Mop Bucket/Wringer	yellow	79.95
6387 1162	B. Side-Press Mop Bucket/Wringer	green	79.95
6387 1164	B. Side-Press Mop Bucket/Wringer	blue	79.95
6387 1163	B. Side-Press Mop Bucket/Wringer	red	79.95

See page 110 for color-coded mop handles.

35-Quart Unibody Mopping System

The latest advancement in ergonomic mopping technology!

- Elevated handle and wringer reduced back strain.
- Convenient bracket to hold wet floor signs.
- Tapers to narrow bottom with sediment screen.
- Molded-in tool holder for scraper or putty knife.



Faucet-style drain.

ITEM NO.	COLOR	MOP BUCKET DIMENSIONS	EACH
2760 0221	Yellow	16" l x 24" w x 28" h	\$149.95
2760 0189	Blue	16" l x 24" w x 28" h	149.95
2760 0207	Bronze	16" l x 24" w x 28" h	149.95

HURRICONE

Cordless Floor Dryer

Safety Cone Cordless Floor Dryer

Decrease your floor drying time by up to 90% and reduce the opportunity for slip and fall accidents.

- Cordless and rechargeable.
- Runs up to 8 hours on a replaceable battery pack.
- Aids in drying the floor with a continuous flow of air in 360° around unit and up to 15' diameter.
- Offers the additional advantage of warning while drying.
- LED and audible warnings of low battery voltage.
- Corrosion, chemical and impact resistant.
- 36" cone included.

Aids in drying the floor with a continuous flow of air diameter.



Battery Level Indicator.



OPTIONAL ACCESSORIES AVAILABLE. CALL FOR DETAILS.



Scan this QR code with your mobile device to watch a video about the Hurricane Cordless Floor Dryer

ITEM NO.	PRODUCT	DIMENSIONS (without cone)	WEIGHT	EACH
E484 6000	36" Safety Cone/Cordless Floor Dryer	14.3" l x 14.3" w x 11" h	31-lbs	\$399.95

Wet Floor Signs



B. Warning message printed in English, French, German and Spanish.

- Large four-sided message area visible for up to 30'.
- Folds flat for storage.

- A.**
- Two-sided sign.
 - Specially contoured feet to minimize contact with floor.
 - "Caution Wet Floor" message.



ITEM NO.	PRODUCT	DIMENSIONS	EACH
1770 03401	A. Wet Floor Sign. . . 11" w x 25.5" h . . .		\$14.95 ➤ 6 per case.

ITEM NO.	PRODUCT	DIMENSIONS	1-5 EACH	6+ EACH
1770 61141	B. Caution Sign. . . 12" x 16" x 37" h. . .		\$49.95	\$48.95

Safety Cones

- Stackable, bright yellow safety cones are highly visible from any angle and meet OSHA standards.
- Bilingual "Caution Wet Floor" message.
- Molded-in slots accept plastic barrier chains and make handling easy.
- Available in 25" or 36" height.

➤ Dimensions: 12-1/4" x 12-1/4" base.



➤ 6 per case. EACH

ITEM NO.	PRODUCT	1-5 EACH	6+ EACH
1770 62751	25" Safety Cone . . .	\$51.95	\$50.95
1770 62761	36" Safety Cone . . .	57.95	56.95

Pop-Up Safety Cones

- Collapsible deployed cone comes with a wall mountable storage tube.
- Cone automatically opens and folds compactly when not in use.
- Bold yellow color and ANSI approved graphics are instantly recognizable from any angle.
- Relays "caution, wet floor" message in three languages.
- Available in 20" or 30" height.



➤ 12 per case. EACH

ITEM NO.	PRODUCT	1-11 EACH	12+ EACH
1770 62711	20" Safety Cone	\$41.95	\$40.95
1770 62701	30" Safety Cone	58.95	57.95

Roller Mop

- Use to clean condensation from walls and ceilings.
- Lever action wrings moisture from sponge.
- 12" highly absorbent sponge.
- Choose between 51" standard mop and handle or an extra-long 8' reach extension handle.



ITEM NO.	PRODUCT	EACH	
		1-5	6+
6387 06161	w/ 51" Handle (6 per case)	\$24.95	\$23.95
6387 2628	w/ 8' Handle (1 per case)	79.95	—
6387 06171	Replacement Sponge (6 per case)	9.95	8.95



Easy to use lever action wringer.



Mop with 8' extension handle available.



Steel Sponge Mop

- Cellulose sponge mop head absorbs liquids fast.
- 12" synthetic sponge.
- Replacement cellulose heads available.

Front pull lever on mop handle for squeeze-action wringing.

ITEM NO.	PRODUCT	EACH	
		1-5	6+
1770 00481	Steel Sponge Mop	\$47.95	\$46.95

ITEM NO.	PRODUCT	EACH	
		1-11	12+
1770 64361	Repl. Sponge	\$21.95	\$20.95



Heavy-Duty Roller Mop

- Absorbent, durable and ripple PVA (Polyvinyl Alcohol) 11" sponge absorbs twice as much water.
- Lint-free and gentle to all surfaces, cleans floors, walls and ceilings.
- Telescopic handle adjusts from 37" to 53".

ITEM NO.	PRODUCT	EACH	
		1-3	4+
1770 78041	Roller Mop	\$39.95	\$36.95

ITEM NO.	PRODUCT	EACH	
		1-11	12+
1770 78121	Repl. Sponge	\$17.95	\$16.95



Plastic hand operated wringer lever.

Cellulose Sponges

- Cellulose sponges are made from wood fiber and are biodegradable.
- Choose from small or large size.

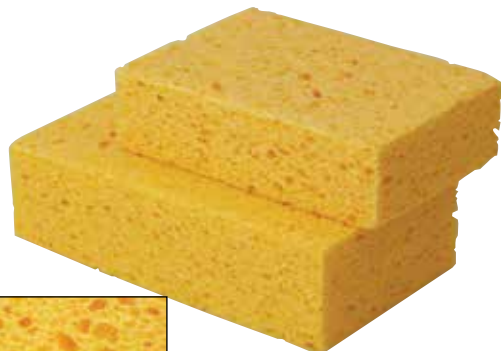

ITEM NO.	PRODUCT	DIMENSIONS	CASE	
			24 per case	
6655 1031	Small	6" x 3-1/2" x 1-1/2"	\$49.95	
6655 1041	Large	7-1/2" x 4-3/8" x 2-1/16"	59.95	

Hydra® Aquawash-n-Dri® Sponges

- Easy to handle sponge stays soft and pliable.
- Synthetic material will not mildew.
- Excellent abrasive action when washing walls or other surfaces.
- Available in 4 colors.



ITEM NO.	COLOR	DIMENSIONS	CASE	
			48 per case	
3898 0001	Pink	7" x 4.25" x 2"	\$51.95	
3898 0002	Blue	7" x 4.25" x 2"	51.95	
3898 0003	Green	7" x 4.25" x 2"	51.95	
3898 0007	Orange	7" x 4.25" x 2"	51.95	



SEE PAGE 251
For 19-qt.
Double Mop Pail

IDEAL FOR USE WITH ROLLER MOPS.

SEE PAGES 66-70

for Disposable
Nitrile Gloves





Quality Tools for Smart Cleaning



Pictured here with the 13' 2-section extended pole.

18' and 30' 3-section extended poles also available.

Fixi-Clamp and Sponge

Clean high areas without climbing ladders!

- The Fixi-Clamp firmly grips sponges, cloths, mop heads and chamois. Adjust grip by tightening the ribbed locking collar.
- Sturdy, lightweight telescopic poles are constructed of anodized, extruded aluminum—easy-lock mechanism with snap-in locking cone.

> 5 per case. EACH

ITEM NO.	PRODUCT	1-4	5+
7035 10021	Fixi-Clamp Only	\$36.95	\$35.95

> 100 per case. EACH

ITEM NO.	PRODUCT	SIZE	1-99	100+
7035 10011	Sponge	8" x 4" x 2.75"	\$3.95	\$2.95

> 10 per case. EACH

ITEM NO.	PRODUCT	1-9	10+
7035 00131	13' Ext. Pole	\$59.95	\$58.95
7035 00181	18' Ext. Pole	89.95	88.95

ITEM NO.	PRODUCT	EACH
7035 0271	30' Ext. Pole	\$119.95

Telescopic Pole and Scrubber

- Designed for washing windows, cleaning window screens and dusting in high reach areas.
- 6- to 12-ft. telescopic pole has a sure-grip surface for greater control when hands are wet.
- T-Bar and scrubber cover are sold separately.



Sewn in scrubber pad is located on one end.



Scrubber rotates 180° for optimum reach.

> 6 per case. EACH

ITEM NO.	PRODUCT	1-5	6+
6512 16181	18" T-Bar	\$17.95	\$16.95

> 10 per case. EACH

ITEM NO.	PRODUCT	1-9	10+
7035 05721	Scrubber Cover	\$19.95	\$18.95

> 6 per case. EACH

ITEM NO.	PRODUCT	1-5	6+
6512 00491	12' Telescopic Pole	\$37.95	\$36.95

Ceiling Squeegee

- Designed to help you squeegee condensation off of the ceiling.
- Condensation is captured in the rustproof, SEBS and polypropylene squeegee and drains through the hollow, telescopic handle.
- 16' 2" fiberglass telescopic handle sold separately.



Squeegee trough collects water and drains out of handle.



Squeegees available in 5 colors.

> 6 per case. EACH

ITEM NO.	COLOR	SIZE	1-5	6+
5281 71191	White	3" x 16"	\$44.95	\$43.95
5281 71641	Red	3" x 16"	44.95	43.95
5281 71661	Yellow	3" x 16"	44.95	43.95
5281 71631	Blue	3" x 16"	44.95	43.95
5281 71621	Green	3" x 16"	44.95	43.95

5281 6269	Handle w/Drain	\$64.95	63.95
-----------	----------------	---------	-------

Large Cellulose Sponges

- Perfect for everyday use and maintenance.
- Provides unparalleled absorption.



Quality Tools for Smart Cleaning



> 100 per case. EACH

ITEM NO.	PRODUCT	DIMENSIONS	1-99	100+
7035 10011	Sponge	8.5" x 4" x 2.75"	\$3.95	\$2.95

Metal Squeegee Clamp

- Metal multi-purpose squeegee clamp.

> Weight: 6.3-lb.



ITEM NO.	PRODUCT	EACH
6387 51091	8" Squeegee Clamp	\$26.95

FLOW THRU BRUSHES & HANDLES

FLOW THRU BRUSHES & HANDLES

Sparta® Spectrum® Flo-Thru Brush

For use with Sparta® Flo-Thru Handle.

- Ideal for cleaning greasy surfaces such as walls and equipment.
- Soft nylax (flagged) bristles are fashioned in a 5" x 12" spread and set in a non-absorbent plastic block that won't crack or chip.
- 10" brush features threaded flow-thru handle hole.
- Resins used to produce blocks and bristles are made of FDA approved materials.
- Available in 5 HACCP compliant colors.

► 12 per case.
EACH

ITEM NO.	PRODUCT	1-11	12+
6387 78021	White	\$22.95	\$21.95
6387 78051	Red	22.95	21.95
6387 78041	Yellow	22.95	21.95
6387 78141	Blue	22.95	21.95
6387 78091	Green	22.95	21.95



► Handles sold separately.



We recommend Sparta® valve controlled Flow-Thru Handle, sold separately (see bottom of page).

Sparta® Soft Bristle Flo-Thru Brush

- 2-1/2" crimped white, soft nylax bristles.
- 9-1/2" brush block has one flow-thru handle hole.



We recommend the 60" Sparta® valve controlled Flo-Thru Handle, sold separately (see bottom of page).



► 6 per case.
EACH

ITEM NO.	PRODUCT	1-5	6+
6387 56021	Equipment Brush	\$19.95	\$18.95

Flo-Thru Scrub System

- 10" heavy-duty five-hole flow-thru foam block.
- Flared, long lasting crimped polypropylene bristles – great for walls and under equipment.
- Die cast metal valve fits in brass connection and attaches to hose threads for easy control of water flow (order separately.)



We recommend Sparta® valve controlled Flo-Thru Handle, sold separately (see bottom of page).



ITEM NO.	PRODUCT	EACH
6387 06391	Flow-Thru Dual-Surface Scrub Brush	\$14.95

Flo-Thru Handle

For use with Flo-Thru brushes shown above.

- Die cast metal valve fits in brass connection and attaches to hose threads for easy control of water flow.
- Will not fit NPT brass pipe thread brushes.

5' Valve Controlled Flow-Thru Handle.



► 12 per case.
EACH

ITEM NO.	PRODUCT	1-11	12+
6387 41041	60" Flo-Thru w/ Valve Handle	\$19.95	\$18.95



5' Tubular Aluminum Flo-Thru Handle has standard threaded hose connector at one end and standard threads at the other.

Hose Accessories

NOTE: GHT: Garden Hose Thread

These accessories work with all Flow-Thru products on this page.

ON/OFF FLOW CONTROL VALVE
MALE GHT x FEMALE GHT



ITEM NO.	PRODUCT	EACH
3013 10161	On/Off Valve	\$21.95

BRASS SWIVEL ACCESSORY
MALE GHT x FEMALE GHT



ITEM NO.	PRODUCT	EACH
3013 00171	Brass Swivel	\$19.95

QUICK CONNECT SET
MALE GHT x FEMALE GHT



ITEM NO.	PRODUCT	EACH
3538 6361	Quick Connect	\$12.95

FOR MORE HOSE ADAPTORS SEE PAGE 153

PRICES ARE SUBJECT TO CHANGE — VISIT OUR WEBSITE FOR CURRENT PRICING.

FLOOR BRUSHES & HANDLES

FLOOR BRUSHES & HANDLES

Swivel Scrub® Floor Brush

- Brush swivels onto its side to clean baseboards, walls and hard-to-reach areas.
- 8" block resists water, high temperature, acids, alkalis and most cleaning solutions.
- 1" stiff polyester bristles.
- Color-coded for easy identification.



► Requires 15/16" threaded handle sold separately. See handle information to the right.

Floor Brush		EACH	
ITEM NO.	COLOR	1-11	12+
6387 11301	White	\$19.95	\$18.95
6387 11321	Red	19.95	18.95
6387 11271	Blue	19.95	18.95
6387 11331	Green	19.95	18.95
6387 11311	Yellow	19.95	18.95

60" Threaded, Color-Coded Fiberglass Handles

- For use with Swivel Scrub® brushes.
- Outside dimension: 15/16".
- Color-coded for easy identification.



Handle		EACH	
ITEM NO.	COLOR	1-11	12+
6387 21111	White	\$13.95	\$12.95
6387 77521	Red	13.95	12.95
6387 77541	Blue	13.95	12.95
6387 77531	Green	13.95	12.95
6387 77511	Yellow	13.95	12.95

► These handles are for use with the Swivel Scrub® Floor Brushes shown to the left.

Dual-Surface® Scrub System

- 10" heavy-duty foam block.
- Flared, long lasting crimped polypropylene bristles –great for walls and under equipment.
- Built-in squeegee edge.

► Requires threaded handle sold separately and listed below.



Built-in squeegee edge.

ITEM NO.	PRODUCT	EACH	
6387 01901	Dual-Action Scrub Brush	\$16.95	

		EACH	
ITEM NO.	PRODUCT	1-11	12+
6387 65001	54" Threaded Plastic Handle	\$19.95	\$18.95

16" VersaClean Brush with Squeegee

- Exclusive NSF listed 16" brush easily cleans up messes from wet or dry spills.
- Picks up light debris from carpet, rugs or bare floors.
- Built-in one-piece squeegee works on rough concrete surfaces.
- Synthetic rubber material resists most chemicals and withstands temperatures up to 212° F.

► Requires threaded handle, sold separately and listed below.



Built-in squeegee.

		EACH	
ITEM NO.	PRODUCT	1-11	12+
6387 96061	16" VersaClean Brush with Squeegee	\$27.95	\$26.95
6387 65001	54" Threaded Plastic Handle	19.95	18.95

Swivel High-Grit Scrub® Brush



4-way swivel head.

- Long-life, flared, 3/4" Dupont® nylon bristles.
- Innovative swiveling U-joint design.
- 8" x 3-1/2" high-impact plastic body.

► Requires threaded handle, sold separately and listed below.



► 12 per case. EACH

		EACH	
ITEM NO.	PRODUCT	1-11	12+
6387 06931	Swivel Scrub®	\$41.95	\$40.95
6387 20111	60" Fiberglass Handle	18.95	17.95

Dual Surface® Scrub Brush with Side Bristles

- Angled 12" foam plastic block has crimped polypropylene bristles — great for walls and under equipment.
- Side bristles for efficient scrubbing of baseboards and corners without changing tools.

► Requires threaded handle, sold separately and listed below.



► 12 per case. EACH

		EACH	
ITEM NO.	PRODUCT	1-11	12+
6387 22001	Scrub Brush	\$19.95	\$18.95
6387 00921	60" Threaded Fiberglass Handle	16.95	15.95

PRICES ARE SUBJECT TO CHANGE — VISIT OUR WEBSITE FOR CURRENT PRICING.

FLOOR BRUSHES

With block and bristles made from the same color, you now have the highest degree of traceability possible for today's stringent HACCP environments.



Easy-to-clean bristle arrangement

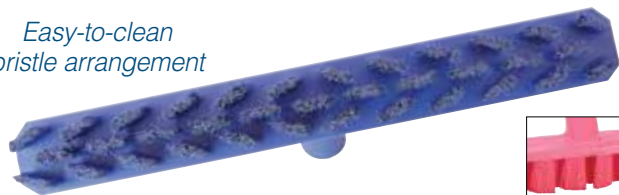

Use with Vikan® color-coded handles, sold separately. SEE PAGE 111.

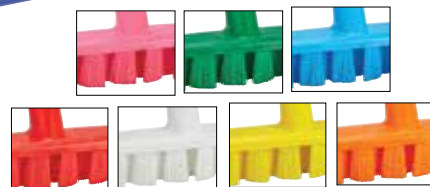

Vikan® Ultra Safe Technology (UST) Deck Scrubs

- One piece design, no metal staples or resin.
- Easy to clean and dry.
- Easy color-coded visual inspection.
- Short soft bristle, desk scrub design.
- 16" width.
- FDA compliant.



ITEM NO.	COLOR	EACH	
		1-5	6+
5281 00851	Pink	\$44.95	\$43.95
5281 00861	Green	44.95	43.95
5281 00871	Blue	44.95	43.95
5281 00881	Red	44.95	43.95
5281 00891	White	44.95	43.95
5281 00901	Yellow	44.95	43.95
5281 00911	Orange	44.95	43.95
5281 00921	Purple	44.95	43.95



Vikan® Total Color Deck Brushes

- Hygienic, solid block polypropylene construction with stiff bristles.
- Low water absorption polyester bristles with stainless steel staples.
- Made from FDA-compliant materials.
- Autoclavable at temperatures up to 250° F/121° C.
- Block size: 3" x 12".
- Bristle length: 1-3/4".

Use with Vikan® color-coded handles, sold separately. SEE PAGE 111.

16 per case.



ITEM NO.	COLOR	EACH	
		1-15	16+
5281 16051	White	\$34.95	\$33.95
5281 0604	Red	34.95	33.95
5281 0603	Blue	34.95	33.95
5281 06021	Green	34.95	33.95
5281 0606	Yellow	34.95	33.95
5281 06071	Orange	34.95	33.95
5281 06081	Purple	34.95	33.95
5281 16091	Black	34.95	33.95

PRICES ARE SUBJECT TO CHANGE — VISIT OUR WEBSITE FOR CURRENT PRICING.



Vikan® Total Color High-Low Floor Brushes

You always get a clean sweep with the high-low floor brush.

- Hygienic, solid block polypropylene construction with medium bristles.
- Made from FDA-compliant materials.
- Block size: 5" x 10".
- Bristle length: 1-1/2".

Must be used with Vikan® handles, sold separately PAGE 111.

Floor Brush

12 per case.



ITEM NO.	COLOR	EACH	
		1-11	12+
5281 04751	White	\$22.95	\$21.95
5281 04741	Red	22.95	21.95
5281 04731	Blue	22.95	21.95
5281 04721	Green	22.95	21.95
5281 04771	Yellow	22.95	21.95
5281 14771	Orange	22.95	21.95
5281 00361	Black	22.95	21.95

SEE PAGE 111 for Color-Coded Vikan Handles

Aluminum Handles



Telescopic Handles

Ultra Hygiene Poly Handles

Choose from 51", 59" or 67"



Doodlebug™ Cleaning System

Pads and brushes are designed for most cleaning tasks, from light-duty cleaning of delicate surfaces to heavy-duty cleaning of dirt or finish build-up.

Doodlebug™ Handblock

- Convenient built-in handle puts cleaning versatility in the palm of your hand.
- Grippers hold pad firmly in place yet provide for easy attachment and replacement.



Doodlebug™ Cleaning System Pads

- White pad is for light-duty, blue pad is for medium-duty, brown pad is for heavy-duty use, and black pad is for stripping applications.

> 4-5/8" x 10".



Doodlebug™ Swivel Pad Holder

- Durable holder lets holder twist and turn to reach hard-to-get places.
- Grippers hold pad firmly in place yet provide for easy attachment and replacement.
- Has threaded inlet for use with brush handle.

> Order threaded handle separately, ordering information listed below.
 > Each holder comes with one light-duty and one heavy-duty pad.

> 4 per case.
EACH

ITEM NO.	PRODUCT	1-3	4+
6655 61731	Handblock Holder	\$44.95	\$43.95
6655 64721	Swivel Holder	49.95	48.95

> 12 per case.
EACH

ITEM NO.	PRODUCT	1-11	12+
6387 65001	54" Threaded Plastic Handle	\$19.95	\$18.95

> 4 boxes per case.
PER BOX

ITEM NO.	COLOR	PRODUCT	1-3	4+
6655 84405	White, Light-Duty	5 per box	\$14.95	\$13.95
6655 82425	Blue, Medium-Duty	5 per box	14.95	13.95
6655 85415	Brown, Heavy-Duty	5 per box	14.95	13.95
6655 00545	Black, Heavy-Duty Stripper	10 per box	39.95	38.95

Upright Scrubber Pad Holder

- Universal locking collar.
- Can use with cleaning pads shown above.
- Handle and pads sold separately.



Plastic hooks adhere pad to holder.



> 6 holders per box.
PER BOX

ITEM NO.	PRODUCT	SIZE	1-5	6+
1770 03111	Gray Pad Holder	4" x 10"	\$19.95	\$18.95

ITEM NO.	PRODUCT	EACH
1770 63511	54" Wood Handle, Threaded	\$4.95
1770 00521	60" Wood Handle, Threaded	4.95

Vikan® Scrub Pad Holder System

Reach every corner with the pad & holder system!

- Pad holder system locks the pad firmly in place with stainless steel hooks and can be easily removed or interchanged depending on your needs.
- Pad holders are made of solid polypropylene. • Swivel holder swivels 360°.



Easy change holder.

A

Stainless steel locking hooks secure pad firmly in place.

C

60" handle.

A

A. HAND-HELD HOLDER

Size: 3.8" x 9"

Pads sold separately, see below.

ITEM NO.	COLOR	EACH
5281 5510	White	\$26.95
5281 5103	Blue	26.95
5281 5104	Red	26.95
5281 51021	Green	26.95
5281 51061	Yellow	26.95

B. COLORED SWIVEL HOLDER

Handles sold separately, see page 111.

Pads sold separately, see below.

ITEM NO.	COLOR	EACH
5281 50031	Blue	\$29.95
5281 50041	Red	29.95
5281 50021	Green	29.95
5281 50061	Yellow	29.95
5281 95001	White	29.95

C. WHITE SWIVEL HOLDER WITH 60" HANDLE

Pads sold separately, see below.

ITEM NO.	COLOR	EACH
5281 1005	White	\$59.95

D. PADS

Size: 10" x 4.5" x .8"

> 10 per case.
EACH

ITEM NO.	COLOR/TYPE	1-9	10+
5281 55231	Brown, Heavy-Duty Scrub Pad	\$3.95	\$2.95
5281 55241	Blue, Medium Duty Scrub Pad	3.95	2.95
5281 5525	White, Light Duty Scrub Pad	3.95	2.95

Niagara™ 6" x 9" Scouring Pads

Available in three different strengths for all of your scouring needs.

#98N Light-Duty Scouring Pad

- Ideal for stainless steel, chrome, copper, porcelain and ceramics because it won't scratch or dull surfaces.

#96N Medium-Duty Scouring Pad

- Cleans pots, pans, kitchen equipment, and is ideal for interiors, including walls, railings, floors, stairways and counters.

#86N Heavy-Duty Scouring Pad

- Replaces scrapers, steel wool and metal sponges for tough maintenance jobs.

➤ Light-Duty — 20 pads per case.
➤ Medium & Heavy-Duty — 60 pads per case.



ITEM NO.	PRODUCT	SIZE	CASE
6655 98995	#98N Light-Duty	6" x 9"	\$9.95
6655 9696	#96N Medium-Duty	6" x 9"	24.95
6655 0186	#86N Heavy-Duty	6" x 9"	39.95

Niagara™ Medium-Duty Scrub Sponge #74N

- Dual action cleaning tool with sponge on one side and scouring pad on the other.
- Cellulose sponge wipes up spills and messes and can carry cleaning solutions to the work surfaces.



SOLD BY THE CASE ONLY.
➤ 20 per case.

ITEM NO.	PRODUCT	SIZE	CASE
6655 1074	Scrub Sponge #74	3.5" x 6"	\$29.95

Scotch-Brite™ Heavy-Duty Scouring Pads #86



Made for tough equipment cleaning jobs.

- Can replace scrapers, steel wool and metal sponges.
- Heavy-duty nylon pads cannot rust.

➤ 12 pads per box — 3 boxes per case.



ITEM NO.	PRODUCT	SIZE	PER BOX	
			1-2	3+
6655 86005	#86 Heavy-Duty Pads	6" x 9"	\$24.95	\$23.95

ITEM NO.	PRODUCT	BULK PAK
6655 0686	#86 Heavy-Duty Pads (Bulk Pack of 60 pads)	\$59.95

Scotch-Brite™ General Purpose Scouring Pads #96



Great for all those common cleaning jobs.

- Performs well on equipment, walls, railings, floors, stairways and counter tops.



➤ 20 pads per box — 3 boxes per case.

ITEM NO.	PRODUCT	SIZE	PER BOX	
			1-2	3+
6655 96005	#96 General Purpose Pads	6" x 9"	\$17.95	\$16.95

Scotch-Brite™ Power Sponge #3000



- Designed with antibacterial technology that kills odor-causing bacteria in the sponge itself.
- One side of the sponge has a built-in scouring pad for those hard to clean items.

SOLD BY THE CASE ONLY.
➤ 20 per case.

ITEM NO.	PRODUCT	SIZE	CASE
6655 3001	Anti-Bacterial Sponge	4.5" x 2.8" x .6"	\$49.95

Scotch-Brite™ Stainless Steel Scrubber #84



FDA approved stainless steel.

- Heavy-duty wide band construction prevents rusting, corroding and splintering, even when used with chemicals.
- Long-lasting durability and cutting strength.



➤ 50-gram stainless steel scrubbers.

➤ 12 per case.

ITEM NO.	PRODUCT	CASE
6655 0884	Stainless Steel Sponges	\$29.95

Scotch-Brite™ Power Pad #2000

The power of recycled plastic with enough scouring power for the toughest of jobs — yet gentle enough to use on most surfaces.

- Advanced non-woven synthetic fibers scour 4x faster than conventional scouring products.
- 8x less likely to scratch equipment and surfaces than other medium/heavy-duty commercial scouring pads.



SOLD BY THE CASE ONLY.
➤ 20 per case.

ITEM NO.	PRODUCT	SIZE	CASE
6655 7206	Power Pad #2000	5.5" x 3.9" x .40"	\$18.95

Scotch-Brite™ Purple Scour Pad #2020

Scours twice as fast as conventional heavy-duty scouring products.

- Scratches up to 11 times less than conventional scouring pads.
- Unique open web construction allows food debris to rinse out easily.
- Use on pots and pans, kitchen equipment, counter tops, stainless steel and more!
- Use wet or dry.



➤ NOT for use on non-stick surfaces, soft plastics, clear plastics, fiberglass and highly decorated surfaces.

SOLD BY THE CASE ONLY.
➤ 24 per case.

ITEM NO.	PRODUCT	SIZE	CASE
6655 2020	Purple Scour Pad	4-1/2" x 2-7/8"	\$24.95

Which WypAll® Is Best For Your Application?

RATING: (LOW) 1 to 6 (HIGH)

TYPE	PRODUCT	TASK	SOLVENT RESISTANCE	ABSORPTION CAPACITY	WET STRENGTH	ABSORPTION RATE
Premium Rag & Shop Towel	WypAll® X90 Shop Pro®	Heavy-duty machine and part wiping. Wiping metal shavings. Prepping surfaces with solvents. Cleaning rough surfaces.	6	6	6	6
	WypAll® X80 Shop Pro®		5	5	5	5
	WypAll® X70 Workhorse® Rags	Cleaning surfaces and tools. Heavy maintenance wiping.	4	4	4	4
Economy Rag	WypAll® X60 Ten® Wipers	Applying thinners and solvents. Adhesive cleaning. Removing grease and soil in tight areas.	3	3	3	3
	WypAll® X50 Wipers		2	2	2	2
General Purpose	WypAll® L40 Wipers	Absorbing large liquid spills and leaks. Routine cleaning and maintenance. Removing soils from face/hands.	2	5	2	4
	WypAll® L30 Econimizer®	Light-duty cleanups. Janitorial and maintenance wiping. Process line wiping and cleaning.	2	3	2	3
	WypAll® L20 Econimizer®	Multi-ply paper for strength and absorbency for general purpose wiping.	1	4	2	2
Single Use	WypAll® L10 Utility Wipers	Single use parts and tools cleanups. Hydraulic leak soakers and wiping. General maintenance and cleaning.	1	2	1	2
Delicate	KimWipes®	Delicate task wipes clean dust & liquids without leaving residue. Ideal for glass & window cleaning, delicate tasks in laboratory environments, surface & parts cleaning, as well as instrument & lens cleaning.	N/A	N/A	N/A	N/A

Don't risk cross contamination — use white WypAlls for applications involving food contact and blue WypAlls for everything else.

Your laundry service shop towels may have been used in caustic substances before they were delivered to you.

Would you trust these towels around food?

WYPALL® X90 Shop Pro® Towels

- The highest performing wiper, provides 75% more oil absorption and 35% more water absorption.
- Super-soft wipers are ideal for heavy wiping, prepping surfaces with solvents.
- Can achieve up to 35% less product waste versus other industrial wiping solutions and 20% savings overall.



ITEM NO.	PRODUCT	COLOR	QUANTITY	CASE
1540 2891	Brag® Box . . .	Blue	136 wipes per box, 1 box per case	\$29.95
1540 2889	Jumbo Roll . . .	Blue . . .	450 wipes per roll, 1 roll per case	74.95
1540 2890	Pop-Up® Box . .	Blue . . .	68 wipes per box, 5 boxes per case	69.95

WYPALL® X80 Shop Pro® Towels

- As strong as a shop-towel, the X80 is engineered to feel like cloth and work even better.
- Absorbs more oil and water faster than laundered shop towels, and has no holes, strings, metal chips or residue.
- Portable so wipers can be taken to where they are needed.
- Maintains strength in solvents.



ITEM NO.	PRODUCT	COLOR	QUANTITY	CASE
1540 1041	Brag® Box	Blue	160 wipes per box, 1 box per case . . .	\$31.95
1540 1043	Jumbo Roll	Blue	475 wipes per roll, 1 roll per case . . .	74.95
1540 1049	Pop-Up® Box . . .	White	80 wipes per box, 5 boxes per case . .	84.95
1540 1025	Jumbo Roll	White	475 wipes per roll, 1 roll per case . . .	74.95

PRICES ARE SUBJECT TO CHANGE — VISIT OUR WEBSITE FOR CURRENT PRICING.

WYPALL® X70 WorkHorse® Rags

Versatile and economical alternative to cloth, rags and towels.

- Long-lasting performance that extends usage of wipe and reduces waste.
- Pound-for-pound, absorbs more oil and water than cloth or rags.
- Cleans oil, grime and solvent with just one wipe.
- Available in Brag® Boxes, Pop-Up® Boxes or Jumbo Rolls.



ITEM NO.	PRODUCT	QUANTITY	CASE
1540 0368	Brag® Box	152 wipes per box, 1 box per case	\$34.95
1540 0343	Jumbo Roll	870 wipes per roll, 1 roll per case	119.95
1540 4145	Pop-Up® Box	100 wipes per box, 10 boxes per case	144.95

WYPALL® X60 Teri® Wipers

Replace your rags with WypAll X60s. Rags are made from different fabrics that may or may not hold up to the rigors of daily wear and tear. WypAll X60s have no adhesives or binders, so they won't leave behind anything besides a clean surface — wipe after wipe.

- Designed to replace and out-perform rags, for increased sanitation and less laundering.
- Reinforced for extra scrubbing and cleaning power, but soft enough for use on the face and hands.



ITEM NO.	PRODUCT	QUANTITY	CASE
1540 4015	Brag® Box	180 wipes per box, 1 box per case	\$21.95
1540 0410	Small Roll, 4 Ply.	130 wipes per roll, 6 rolls per case	174.95
1540 9050	Pop-Up® Box	126 wipes per box, 10 boxes per case	109.95
1540 4955	Jumbo Roll	1,100 wipes per roll, 1 roll per case	94.95
1540 0150	Perforated Roll	130 wipes per roll, 12 rolls per case	169.95

WYPALL® X50 Wipers

- Combines versatile performance with economical design for light-duty tasks.
- Reinforced for strength when wet or dry.
- 1/4 fold wipes: 10" x 12-1/2"
Pop-Up box wipes: 9" x 12-1/2".



ITEM NO.	PRODUCT	QUANTITY	CASE
1540 5025	1/4 Fold Wipe.	26 wipes per pack, 32 packs per case	\$37.95
1540 3550	Pop-Up® Box.	176 wipes per box, 10 boxes per case	84.95
1540 5015	Jumbo Roll, white.	1,100 wipes per roll, 1 roll per case.	69.95

WYPALL® L40 Wipers

General-purpose wiper is soft enough to use on face and hands.

- Lightweight double re-creped design for high-surface softness.
- Inner layer of sponge-like cells that absorb liquids, lubricants and oils quickly and efficiently.



ITEM NO.	PRODUCT	QUANTITY	CASE
1540 5009	Jumbo Roll, white.	750 wipes per roll, 1 roll per case.	\$69.95
1540 0571	1/4 Fold Wipes.	56 wipes per box, 18 boxes per case	109.95
1540 5790	Pop-Up® Box.	100 wipes per box, 9 boxes per case.	109.95

Jumbo Roll Dispenser

Jumbo Roll dispensers can hold the equivalent of 100-lbs. of rags.

- Easily dispenses Jumbo Rolls of Kimberly Clark WypAll® Wipers (sold separately).
- Rugged, high-durability construction for extended, high-capacity use.
- Compact design for use in any location.
- Available in two styles: wall-mounted or stationary.



ITEM NO.	PRODUCT	DIMENSIONS	EACH
1540 05791	Wall-Mounted	16.75" x 8.75" x 10.75".	\$36.95
1540 0596	Stationary Standing	18.5" l x 16.75" w x 33" h.	37.95

F.O.B. FACTORY

WYPALL® L30 Economizer® Wipers

Lightweight wiper with a cloth-like feel.

- Strong, yet soft enough for personal use.
- Lightweight double re-creped design for high surface softness.
- Reinforced grid provides strength for wet surface wiping and cleaning.
- Available in folded packs or Pop-Up® boxes.



ITEM NO.	PRODUCT	QUANTITY	CASE
1540 5812	1/4 Band Folded Wiper, 90 wipes per pack, 12 packs per case		\$57.95
1540 0355	Pop-Up® Box	120 wipes per box, 6 boxes per case . . .	64.95

WYPALL® L20 Economizer® Wipers

Employ multi-ply paper for strength and absorbency for general purpose wiping.

- 1/4 folded, multi-ply paper for strength and absorbency.
- Natural tan kraft color wipers meet EPA guidelines for recycled fiber content.
- Great single use wiper for light industrial and other applications.



ITEM NO.	PRODUCT	QUANTITY	CASE
1540 2928	1/4 Folded Wipers	68 wipes per pack, 12 packs per case . . .	\$59.95

WYPALL® L10 Utility Wipers

Strength and durability in a light-duty wipe.

- Perfect for spray and wipe applications or for absorption of small liquid spills.
- Convenient disposable wipe – just use it and throw it away.
- Available in Pop-Up® boxes only.
- 2,250 wipes total.



ITEM NO.	PRODUCT	QUANTITY	CASE
1540 5320	Pop-Up® Box	125 wipes per box, 18 boxes per case	\$139.95

KimWipes® Delicate Task Wipers

Extra low lint wiper.

- Anti-static dispensing reduces lint and electrostatic discharge.
- 1-ply.
- 4.5" x 8.5"
- 16,800 wipes total.



ITEM NO.	PRODUCT	QUANTITY	CASE
1540 7948	Task Wipers	280 wipes per box, 60 boxes per case . . .	\$209.95

Super Disposable Rags

- Ideal alternative to cloth rags and shop towels.
- Strong, durable and absorbent rags are virtually lint-free and reusable.
- 13" x 18" rags are 1/4 folded and come in a convenient dispenser box.



➤ 250 wipes per box.

ITEM NO.	PRODUCT	BOX
4702 0792	Disposable Multi-Purpose Rags	\$59.95

Knit Dish Cloths

- Use anywhere from kitchen to shop to car.
- Versatile cloth ideal for washing, dusting or cleaning anything.



Unique construction for durability and absorbency.

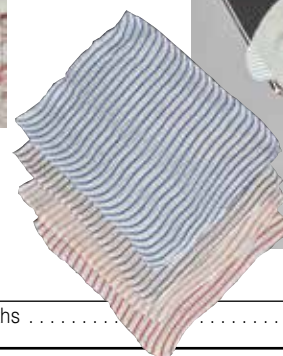

ITEM NO.	PRODUCT	DOZEN
2607 75305	Knit Dish Cloths	\$14.95



UNIVERSAL SUPER ABSORBENT

The safe, easy and economical spill clean up.



- Absorbs 7-1/2 times more than clay — up to 14-gal. per box.
- More economical than paper towels.
- Accepted by landfills — non-leaching.
- Absorbs oil & water based liquids.
- Quick absorption for fast clean up.
- Lightweight & easy to handle.
- Leaves surface dry and slip free.
- Non-toxic & environmentally friendly.
- Meets USDA, FDA & EPA requirements.



XSorb Spill Clean-Up 6-Quart Plastic Bottle

- Plastic bottles with screw-on caps designed to fit in the Spill Station (shown on page 289). Refilling the bottles with the 25-lb. box (listed at right) is simple and easy, saves time, money and the environment.



> 4 bottles per case.

XSorb Spill Clean-Up 25-lb. Box

- Ideal for refilling 6 qt. bottles in Spill Stations or having on hand for large spills.
- Weight: 25 lbs.



ITEM NO.	PRODUCT	WT.	CASE
6017 0036	6-Quart Bottle	10-lbs.	\$49.95

ITEM NO.	PRODUCT	BOX DIMENSIONS	BOX
6017 0025	25-lb. Box	16.5" x 14" x 22.25"	\$29.95

SpillEater® Absorbent

The natural spill absorbent is up to 58% faster than other absorbents.

- Environmentally friendly and naturally biodegrades petroleum oils.
- Safe to use, leaves no slippery residue, and suppresses flammable fumes and odors.
- EPA compliant and USDA certified biobased product.



Simply cover spill, combine and collect.



ITEM NO.	PRODUCT	EACH
6387 46301	2-lb. Carton	\$9.95
6387 4631	20-lb. Pail	79.95

Biofresh™ Disinfecting Absorbent

- Easily cleans up biohazard accidents such as vomit, blood and other body fluids while treating the spill with a powerful disinfecting agent.
- Turns contaminated liquids to solid waste for fast, easy disposal.



ITEM NO.	PRODUCT	EACH
6017 10091	Biofresh Absorbent	\$5.95

Absorb-A-Trac

- Sprinkle over floors, walkways, and work areas for sure footing in slippery areas.
- Doesn't contain sawdust, won't hold odors.
- Sweep or hose down at end of day.
- 50-lb. per box.



ITEM NO.	PRODUCT	BOX
4418 3057	50-lb. Box	\$37.95

Safety Sorbent Non-Slip Floor Compound

Instant traction on slippery floors.

- Sprinkle over floors, walkways and work areas where water, grease or oil accumulate.
- Contains no sawdust. Won't hold odors.
- Sweep or hose down at the end of each day.

> Also available in larger size. Call for details.



> 12 shaker cartons per case.

ITEM NO.	PRODUCT	CASE
7070 0010	2-1/2-lb. Carton	\$34.95

ShurFoot Non-Slip Floor Compound

- 50-lb. per box.
- Absorbs grease, oil & blood.



ITEM NO.	PRODUCT	BOX
3988 0051	50-lb. Box	\$37.95

SEE PAGE 524 FOR FLOOR COATINGS. SEE PAGE 562 FOR ADDITIONAL ABSORBENTS.



Nilfisk Aero 21 Vacuum

The Nilfisk AERO 21 makes disposing of wet or dry waste a quick task. The lightweight, plastic 5-gallon (20 liter) container can quickly be removed for emptying, and integrated accessories make any tough job manageable.

- Watts: 1000 • Hz: 60 • Voltage: 120
- Static Pressure: 84" • Air Flow: 127 cfm
- Hose Dia.: 1-1/4" Hose Length: 11 ft.
- Power Cord Length: 24 ft.
- Dimensions: 15" l x 15" w x 20" h



Wet/Dry tank capacity:
5-gallon (20-liter)



ITEM NO.	PRODUCT	VENDOR NO.	EACH
C016 1195	Aero 21 Vacuum	90014.	\$349.95



Tank capacity:
26-gallon (100-liter)



Nilfisk S3 Dry Vacuum

Industrial dry vacuum with HEPA filter, featuring modular construction and electronic keypad.

- Electronic keypad and LED indicators monitor the performance of the main & HEPA filters.
- Locking casters allow portability and safety while in use.
- Single Phase, Voltage: 120 • Amps: 15.8 • Watts: 2400
- Average Brush Life: 1000 hr.
- Max Air Flow: 270 cfm
- Number of Motor Stages: 3
- Weight: 157-lbs.
- Dimensions: 31.5" l x 23.6" w x 62.2" h
- Power Cord Length: 30 ft.

ITEM NO.	PRODUCT	VENDOR NO.	EACH
C016 0037	S3 HEPA Vacuum	1-S3/100N2A.	\$5399.00

PRICES ARE SUBJECT TO CHANGE — VISIT OUR WEBSITE FOR CURRENT PRICING.

FLOOR & CARPET CLEANERS



RECOVER Low Foam Neutral Floor Cleaner

- Low foaming for use in mop bucket or in automatic floor scrubbers.
- Neutral pH formula is safe for finished floors.
- All surface safe. Can be used as an all purpose cleaner.
- **Concentrate.**
Dilution rate: 4-oz. per gallon of water.



> 4 bottles per case.

ITEM NO.	PRODUCT	CASE
6129 6663	1-Gallon	\$44.95

Spic And Span® Floor Cleaner with Bleach

- 2-in-1 cleaning and sanitation, saves time & labor.
- Caution: eye and skin irritant.



> 45 per case.

ITEM NO.	PRODUCT	CASE
1690 2010	2.2-oz.	\$59.95

Misco Genesis Heavy Duty Floor Stripper

- Heavy-duty formula for the toughest floor finishes.
- Speed stripping action requires very little scrubbing.
- Non-ammoniated.
- **Concentrate.**
Dilution rate: 20-oz. per gallon of water.



> 4 bottles per case.

ITEM NO.	PRODUCT	CASE
6129 6678	1-Gallon	\$79.95

Misco Genesis GX-1000 Floor Restorer

Ultra High Speed Gloss Restorer.

- Polymer-based product.
- Fills in scratches and scuffs.
- Specially formulated.
- Maintains a continuous "wet look".



> 4 bottles per case.

ITEM NO.	PRODUCT	CASE
1520 6913	1-Gallon	\$89.95

Stop Slip Floor Finish

- Wet look with durability and resistance to scuffs.



> 4 bottles per case.

ITEM NO.	PRODUCT	CASE
1520 4678	1-Gallon	\$99.95

Genesis GX-2004 Ultra High Speed Floor Finish

- High solids resulting in fewer coats required.
- Acts as a sealer and a finish.
- Very durable and designed for high traffic areas.
- Selective maintenance — can be burnished if desired.



ITEM NO.	PRODUCT	CASE
6129 6677	5-Gallon	\$109.95

PROGRESS Carpet Extraction & Bonnet Cleaner

- Low-foaming carpet cleaner. Use with carpet extractor.
- Contains optical brighteners to improve carpet appearance.
- Safe for use on color-fast carpets, rugs and fabrics.



> 4 bottles per case.

ITEM NO.	PRODUCT	CASE
6129 6682	Progress 1-Gallon	\$69.95



Conventional Speed Floor Pads and Floor Brushes Available.

Call for more information.

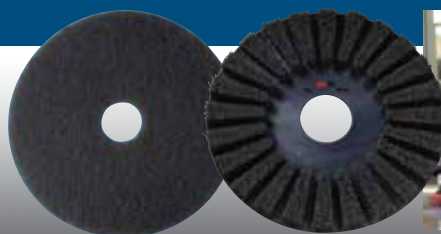

FLOOR & CARPET CLEANERS, STRIPPERS

PRICES ARE SUBJECT TO CHANGE — VISIT OUR WEBSITE FOR CURRENT PRICING.

Enviro Terra™ Acid Replacement Cleaner

A totally natural cleaner that combines the high performance of acids with the mildness of liquid dish soap.

- Contains the same cleansing power of acids, without the unpleasant side effects such as skin burns and invisible toxic fumes.
- Effectively removes calcium, lime, rust and other deposits typically found in descaling and rust removal applications.
- Does not have to be shipped, handled, stored or disposed of as a hazardous material. In fact, it is biodegradable and non-corrosive.
- Special clinging action allows longer dwell time on vertical surfaces – easily cleaning complex surfaces like piping, valves and crevices without leaving film or residue.
- Perfect product for manufacturing equipment, building maintenance, food services and washrooms.
- Non-toxic, non-corrosive, non-fuming, non-caustic, and non-flammable.

➤ Apply with foamers seen on page 152-153.

➤ 6 bottles per case.

ITEM NO.	PRODUCT	PER GALLON BOTTLE
2117 01351	Acid Replacement Cleaner	1-5 \$19.95 6+ \$18.95



Penny was dipped in Enviro Terra for less than 30 seconds. No scrubbing!



Safe on skin!



Can be applied with an Industrial Foamer, No. 3013 30031, seen on page 160.



Lemon Air Deodorizer

Eliminate foul or objectionable odors with this industrial strength air freshener.

- Combats odors in the air or on hard surfaces.
- Versatile — add to cleaning solutions.
- Water soluble — safe to use.
- Ideal for toilets, drains, sinks, waste bins and kitchen areas.



➤ 4 bottles per case.

ITEM NO.	PRODUCT	CASE
6129 6688	1-Gallon	\$84.95



Stride® Citrus Neutral General Purpose Cleaner

Green Seal™ certified non-alkaline general purpose cleaner does not require rinsing.

- Can be used in buckets, spray bottles or in automatic scrubbing machines because it is a low foaming product.
- Bag in a box cleaner with pleasant citrus scent.
- Neutral pH, so it cleans without damage.
- Cleans nearly all washable surfaces.

Concentrated. Dilution rate varies



ITEM NO.	PRODUCT	EACH
1520 3908	5-Gallon Box	\$44.95

Film Free Glass Cleaner

Ready-to-use formula.

- Heavy-duty, streak-free cleaning.
- Helps control dust and fingerprints.
- Non-ammonia with no harsh odors; may be used on plexiglass surfaces.
- Can be used as an all purpose cleaner, eliminating need for multiple chemicals.



➤ Aerosol: 12 per case.
➤ Gallon: 4 per case.

ITEM NO.	PRODUCT	CASE
7500 4049	Aerosol, 19-oz.	\$36.95
7500 4051	1-Gallon	29.95

Perfect Plus Glass Cleaner

- High performance formula in a convenient aerosol.
- Helps control dust and fingerprints.
- Non-ammonia; may be used on plexiglass surfaces.



➤ 12 per case.

ITEM NO.	PRODUCT	CASE
7525 0027	Aerosol, 20-oz.	\$36.95

TOTAL SOLUTIONS® Glass Wipes

One step glass cleaner.

- Pre-moistened alcohol- and ammonia-free wipes remove dust, dirt, oil and grease smudges, water spots, fingerprints and smoke film from any glass surface.
- Won't leave behind streaks or sticky film that can cloud visibility.
- Non-flammable, no VOC's and is safe on just about any surface including colored or tinted windows.



➤ 70 wipes per dispenser — 6 per case.

ITEM NO.	PRODUCT	1-5	6+
2117 15581	Glass Wipes	\$9.95	\$8.95

24-oz. Spray Bottles

- 9-3/4" dip tube.
- Bottles can easily be marked to identify contents.
- Adjustable spray pattern with full off position.
- Chemical resistant.
- Replacement pump available (sold separately, listed below).



Bottles are labeled with safety information and bilingual check off grid (printed in English/Spanish)



ITEM NO.	PRODUCT	EACH
2760 02565	24-oz. Spray Bottles, each with Spray Pumps (Set of 3)	\$8.95
2760 09051	Replacement Spray Pump (1 each)	1.95

32-oz. Spray Bottles

- 9-3/4" dip tube.
- Adjustable spray pattern with full off position.
- Chemical resistant.



Bottles have embossed graduations marks with dilution rates.

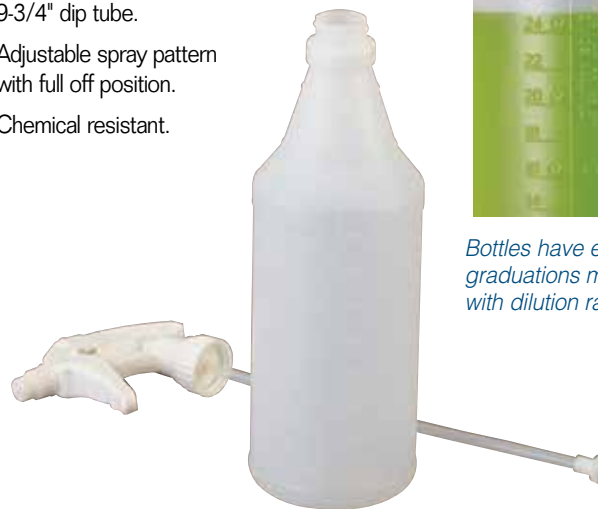

ITEM NO.	PRODUCT	EACH
2760 15471	32-oz. Graduated Spray Bottle	\$2.95
2760 09051	Spray Pump	1.95

Deluxe Carry Caddy

- Holds up to eight 32-oz. spray bottles.
- Ergonomic handle design.



Ideal for carrying cleaning supplies.



ITEM NO.	PRODUCT	EACH
1770 54001	Deluxe Carry Caddy	\$19.95

Pump Dispensers for Gallon Bottles

- Pumps from 1/8-oz. to 1-oz. increments.
- Pump fits any 1-gallon bottle.



ITEM NO.	PRODUCT	EACH
6710 61001	Pump Dispenser, 1-oz.	\$1.95
6710 11091	Pump Dispenser, 1/4-oz.	2.95

ELIMINATE CROSS CONTAMINATION



Mat grip pattern provides non-slip surface.

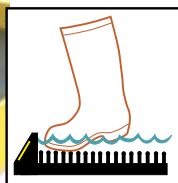

Solution covers sole, sides and arch area of boot.

Additional BOOTS, SHOES, INSOLES & BOOT WASH ACCESSORIES available on our website:
www.bunzlkochsups.com



TOTAL SOLUTIONS® Vanquish "One Step" Disinfectant • Sanitizer • Cleaner • Fungicide • Deodorizer

Mixed with water, one bottle makes 64 gallons!

- Meets EPA & USDA guidelines for D-2 Rated Sanitizers.
- See page 141 for more Sanitizing products.

➤ 4 bottles per case.
 PER GALLON BOTTLE

ITEM NO.	PRODUCT	1-3	4+
2117 01751	Total Solutions Vanquish, 1-Gallon	\$17.95	\$16.95

High-Wall Disinfectant Boot Dip Mat

2" wall height guarantees solution will cover sole, sides and welt/arch area of boot.

- Use wherever cross-contamination is a concern.
- Holds up to 22-qts. of solution.

We recommend Total Solutions "One Step" Sanitizer. See above.

Mixed with water, one bottle makes 64 gallons — enough solution to fill mats over 11 times!

ITEM NO.	PRODUCT	DIMENSIONS	EACH
4480 3239	Boot Dip Mat	32" x 39" x 2"	\$109.95

D2-RATED SANITIZERS

D2-rated sanitizers are for all surfaces and do not always require a rinse.

TOTAL SOLUTIONS® Sanitizers

Meets EPA and USDA guidelines for D2 no-rinse sanitizer.



➤ See page 138-140 for multipurpose wipes & towels.



A. Ready-To-Use Quart Bottles

- Pre-mixed solution — just add a sprayer to the bottle and you are ready to sanitize!

➤ 12 quarts per case.

ITEM NO.	PRODUCT	EACH
2117 01691	Quart Bottles (Includes 1 Trigger Sprayer with case purchase) . . .	\$4.95
6710 00071	Trigger Sprayer	1.95

B. Premoistened Wipes

- Premoistened, ready to use. • Kills 99.9% of bacteria in seconds.

ITEM NO.	PRODUCT	EACH
2117 50511	Tub of 500 Wipes Size, 6" x 8"	\$27.95
2117 1566	Refill Rolls, 250 Wipes Per Roll (Case of 2).	24.95

C. Vanquish "One Step" Gallon Concentrate

Disinfectant • Sanitizer • Cleaner • Fungicide • Deodorizer

Mixed with water, one bottle makes 64 gallons.

➤ 4 bottles per case.

ITEM NO.	PRODUCT	PER GALLON BOTTLE	
		1-3	4+
2117 01751	Vanquish Sanitizer, 1-Gallon	\$17.95	\$16.95



Ideal for multiple uses — hard hats, gloves, scales, aprons, totes, table tops, door knobs, knives, and many more.

Alpet D2 No-Rinse Surface Sanitizer

For food contact surfaces — works where other sanitizers won't! Ideal for water sensitive areas. Use on scales, tables, tools, blades, slicers, mixing bowls, cutting boards, etc.

- Fast drying – 60 second dwell time saves sanitizing turnover time – no rinsing.
- Dual active ingredients – kill 99.999% of both gram positive and gram negative bacteria.
- Fill the empty gallon bottle for easy transportation of solution throughout the plant.
- NOTE: Alpet D2 is an approved boot sanitizer
- Non-corrosive and non-caustic.
- Ready to use – no diluting or mixing.
- NSF approved.
- Kosher certified.

➤ Meets D2 guidelines.



ITEM NO.	PRODUCT	EACH	CASE
0031 9009	1-quart Spray Bottles Alpet D2 Sanitizer, case of 4	—	\$61.95
0031 9003	1-quart Spray Bottles Alpet D2 Sanitizer, case of 12	—	149.95
0031 1004	1-quart EMPTY Spray Bottle w/ trigger, case of 12	—	48.95
0031 2010	1-gallon EMPTY Bottle	6.95	5.95
0031 0002	5-gallon Pail of Alpet D2 Solution with Pump	149.95	—

Alpet D2 No-Rinse Surface Sanitizer Wipes

- Reusable canister comes with 90 and/or 160 moist 100% polyester wipes.
- Wet wipes kill 99.999% of both gram positive and gram negative bacteria.
- NOTE: Alpet D2 is an approved boot sanitizer.

➤ D2 Sanitizer sold separately, shown to the left.



Scan this QR code with your mobile device to watch a video about Alpet D2 Sanitizer Wipes usage and benefits.

➤ 6 canisters per case.

ITEM NO.	PRODUCT	EACH	
		1-5	6+
0031 20011	D2 Moist Wipes, 90-ct. Canister	\$19.95	\$18.95
0031 20031	D2 Moist Wipes, 160-ct. Canister	21.95	20.95
0031 0009	Plastic Wall Bracket for 90-Wipe Canister	19.95	—

USDA RATING CODES

CODE	APPLICATION	CODE	APPLICATION
A1	General cleaning agents for all surfaces in all areas.	D2	Sanitizers for all surfaces not always requiring a rinse.
A3	Acid Cleaners for all departments.	L2	Enzymatic compounds for use in sewer &/or drain lines.
A4	Floor & wall cleaners for use in all areas.	E1	Odorless hand washing or sanitizing compounds requiring rinse with potable water after use.
A5	Floor & wall cleaners for use in subfreezing temps.	E2	One step hand washing or sanitizing compounds requiring rinse with potable water after use.
A7	Metal polishes — non-food contact	E3	Hand sanitizing compounds. No rinse required after use.
A8	Degreaser & Carbon Remover for cooking and smoking equipment and related surfaces.	E4	Hand creams, lotions & cleansers. Use only when leaving plant.
B1	Laundry products — food contact.		

- **pH, pH (Neat)** - pH is a measure of the acidity or alkalinity of an aqueous solution. Solutions with a pH less than 7 are considered acidic and solutions with a pH greater than 7 are considered to be alkaline or basic. Neat refers to a solution that is undiluted from its concentrated form.
- **Cationic** - Refers to a solution that has greater protons than electrons resulting in a positive charge. Cationic sanitizers are self-foaming and generally used for external or environmental sanitizing.
- **Solvent Cleaner** - Solvent cleaners are used in conjunction or as a replacement for alkaline cleaners. Solvent cleaners are good for removing oils, fats, resins and glues in the food industry.

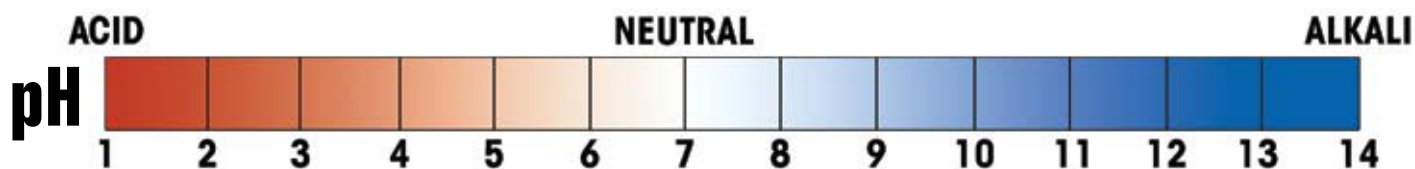

CHEMICALS: PRODUCTION AREAS



CHEMICALS COLOR CODE SYSTEM: ● ● ● ● ● ●

- **ACIDIC** - A solution that has a pH less than 7. Acidic solutions in the sanitation industry are used to remove organic soils such as mineral and scale deposits. They are also useful in returning shine or luster to stainless steel surfaces.
- **ALKALINE** - A solution that has a pH greater than 7. Alkaline solutions in the sanitation industry are used to remove soils such as fats, greases and proteins.
- **CHLORINATED** - Chemicals that contain sodium hypochlorite (NaOCl). This compound is contained in sanitation chemicals to remove protein soils.
- **CAUSTIC** - Caustics typically refer to cleaning chemicals that contain sodium hydroxide. These chemicals have a very high pH and are used for heavy duty cleaning applications such as CIP, smokehouses, etc.
- **QUATERNARY** - Refers to a particular type of sanitizer containing ammonium chloride. Quat sanitizers are self-foaming and provide a bacteriostatic residual film which provides microbial defense for a period of time after it has been applied to an equipment surface.
- **MILD** - Refers to products that are a neutral pH chemical.



J-Fill® QuattroSelect® Dispensing System

Wall-mounted dispensing system that accurately dispenses four different products into bottles or buckets. This system is safer, more reliable and more accurate than any other chemical dispensing platform in the industry.

- Simple bottle installation. Simply select four cleaning products from the list below.
- One-handed low flow bottle filling, or use the hose to fill a bucket.
- Remote high flow bucket/autoscrubber fill gun. • SmartValve™ product selection.
- No metering tip installation — bottles come pre-tipped to ensure dilution accuracy and cost control.
- Easy to repair, quick change manifold. • Powder-coated locking steel doors to prevent misuse.
- Product identification windows. • Drip tray with drain hose.
- Meets ASSE 1055-B back-flow prevention requirements.

For chemical Safety Data Sheet information visit www.bunzlmsds.com

- Unit Dimensions: 24.25" h x 18.5"w x 7.5"d
- Weight: 15-lbs.
- Low Flow Rate: 1.5 gpm
- High Flow Rate: 3.1 gpm
- Water In-Let Hose: 4'
- Remote Bucket Fill Hose: 8'
- Drip Tray Drainage Hose: 8'
- Water Pressure: 30-85 psi
- Water Flow: Less than 2.0 gpm
- Water Temperature: 50°-100°



Simple installation.



Remote high flow bucket/autoscrubber fill gun.



SmartValve™ product selection.



Low flow bottle filling option.

CALL 800-456-5624 FOR PRICING AND TO ORDER.

ITEM NO.	PRODUCT	F.O.B. FACTORY
1520 6426	QuattroSelect® with Safe Gap	
1520 4386	QuattroSelect® with Air Gap	

Choose four chemicals/cleaners for your J-Fill dispensing system:

ITEM NO.		pH	DILUTION RATE	FINISHED PER BOTTLE	FINISHED PER CASE
1520 1512	A. Alpha-HP® Multi-Surface Cleaner	12	1:64	42.5 gal.	85 gal.
1520 2650	B. Crew® Bathroom Cleaner & Scale Remover	3.9	1:18	11.9 gal.	23.8 gal.
1520 0790	C. Crew® Multi-Purpose Restroom Cleaner	8.6	1:16	10.5 gal.	21 gal.
1520 8763	D. Crew® Restroom Floor/Surface SC Non-Acid Disinfectant	6-8	1:256	169 gal.	338 gal.
1520 0791	E. Crew® Shower, Tub & Tile Cleaner	0.54	1:40	26.4 gal.	52.8 gal.
1520 5783	F. Glance® HC Glass Cleaner	11.5	1:40	26.4 gal.	52.8 gal.
1520 0760	G. Glance® N.A. Glass Cleaner	7	1:40	26.4 gal.	52.8 gal.
1520 0771	H. GP Forward® SC General Purpose Cleaner	12.9	1:128	84.5 gal.	169 gal.
1520 6034	I. J-512 Sanitizer	7.75	1:512	338 gal.	676 gal.
1520 3934	J. Morning Mist Disinfectant	7	1:64	42.5 gal.	85 gal.
1520 0789	K. PERdiem™ General Purpose Cleaner w/Hydrogen Peroxide	2	1:64	42.5 gal.	85 gal.
1520 0209	L. Spitfire® SC Power Cleaner	11.7	1:12	8 gal.	16 gal.
1520 0839	M. STRIDE HC Neutral Cleaner	6.5-7	1:375	247.5 gal.	495 gal.
1520 4329	N. Virex® II 256 Germicidal Cleaner	10.2	1:256	169 gal.	338 gal.

Need cleaning chemicals SDS information?



Scan this code with your smartphone QR code reader app for a listing of Sealed Air/Diversey Safety Data Sheets.
<http://sds.sealedair.com>



All chemicals/cleaners are 2.5-liter bottle concentrates. Packaged 2 bottles per case.

HD Plusfoam

Heavy Duty foaming caustic cleaner/degreaser for carbonized soil

- Highly caustic, alkaline foam product for use in highly soiled areas.
- Effective as a heavy-duty smokehouse cleaner.
- Apply in areas of tenacious burnt-on soiling, such as oils fryers, ovens or smoke chambers.

- pH 13
- **Concentrate.**



➤ 2 per case.

ITEM NO.	PRODUCT	CASE
1520 5103	HD Plusfoam, 5-Gallon	\$89.95

Acifoam

Acid Foam cleaner removes scale and mineral deposits.

- Designed for daily & periodic application in food and meat processing industries.

- pH 1.8
- **Concentrate.**



➤ 2 per case.

ITEM NO.	PRODUCT	CASE
1520 6103	Acifoam, 5-Gallon	\$139.95

Shureclean Plus

Neutral foaming general purpose cleaner

- Neutral, high-foaming liquid detergent
- Effective general purpose cleaning for oils and fats on most surfaces.

- pH 5.8
- **Concentrate.**



➤ 2 per case.

ITEM NO.	PRODUCT	CASE
1520 3102	Shureclean Plus, 5-Gallon	\$99.95

Nonstick

Acid Circulation Cleaner

- Low-foaming liquid blend of acids.
- Ideal for spray and circulation cleaning.
- Effectively removes a wide variety of organic soiling and scale deposits.
- Removes hard cheese soils that stick to molds.

- pH 2
- **Concentrate.**



ITEM NO.	PRODUCT	EACH
1520 4012	Nonstick, 55-Gallon	\$549.95

Dibac

Liquid Chlorine Sanitizer

- Non-foaming, concentrated liquid sodium hypochlorite product used to sanitize all types of food & beverage equipment.

- pH 12.4
- **Concentrate.**



ITEM NO.	PRODUCT	CASE
1520 6528	Dibac, 1-Gallon, 2 per case	\$69.95
1520 6530	Dibac, 5-Gallon	54.95
1520 6529	Dibac, 55-Gallon	369.95

Easyfoam

Chlorinated Foaming Cleaner/Degreaser

- High-foaming chlorinated liquid detergent designed for general purpose cleaning.
- Effective on food soiling and protein removal.
- Phosphate-free.

- pH 13
- **Concentrate.**



ITEM NO.	PRODUCT	EACH
1520 9013	Easyfoam, 55-Gallon	\$499.95

Oxofoam

Chlorinated Foaming Cleaner/Degreaser

- Chlorinated foam liquid cleaner designed for daily use.
- Effective for removal of heavy fat and protein buildup.
- Can be applied via foam, spray or soak.

- pH 13
- **Concentrate.**



ITEM NO.	PRODUCT	EACH
1520 8013	Oxofoam, 55-Gallon	\$799.95

Dioklor

Chlorinated Circulation Cleaner/Degreaser

- Non-phosphated, liquid chlorinated alkaline detergent designed for circulation cleaning in dairy & food processing plants.

- pH 13.8
- **Concentrate.**



ITEM NO.	PRODUCT	EACH
1520 6538	Dioklor, 55-Gallon	\$549.95

PERdiem General Purpose Cleaner with Hydrogen Peroxide

Multi-use cleaner/degreaser

- Concentrated general purpose cleaner based on Accelerated Hydrogen Peroxide (AHP) technology for high-productive cleaning.
- Phosphorous-free
- Effective general purpose cleaning for oils and fats on most surfaces.
- pH 2
- **Concentrate. Dilution rate varies**



➤ 2 per case.

ITEM NO.	PRODUCT	CASE
1520 0786	PER Diem, 5-Gallon	\$149.95

J-512® Sanitizer

Concentrated mild sanitizer.

- No-rinse sanitizer suitable for use in dairies, food processing, pharmaceutical, breweries and beverage operations.
- Sanitizes food contact and other hard nonporous surfaces & equipment.
- An effective bactericide, virucide and fungicide.
- Phosphate-free.
- pH 7.75
- **Concentrate.**



➤ 4 per case.

ITEM NO.	PRODUCT	CASE
1520 6669	J-512, 1-Gallon	\$119.95

Misty Clear Lemon Disinfectant

- One step disinfectant, germicidal detergent and deoderant.
- Biodet ND32 dual quat based.
- Concentrated.
- Lemon fragrance.
- **Dilution rate:**
4-oz. per gallon of water.



➤ 4 bottles per case.

ITEM NO.	PRODUCT	CASE
7507 4280	Misty Lemon, 1-Gallon	\$59.95

Divosan® Spectrum Sanitizer

Concentrated neutral quaternary sanitizer.

- No-rinse sanitizer suitable for use in dairies, food processing, pharmaceutical, breweries and beverage operations.
- Sanitizes food contact and other hard nonporous surfaces & equipment.
- An effective bactericide, virucide and fungicide.
- Phosphate-free.
- pH 7
- **Concentrate.**
Dilution rate: 1 oz. per 4 gallons of water.
- *Meets D2 guidelines for all surfaces not always requiring a rinse.*



➤ 4 bottles per case.

ITEM NO.	PRODUCT	CASE
1520 6561	Spectrum, 1-Gallon	\$69.95

Ready-To-Use Disinfectant Cleaner

No mixing required.

- EPA Registered disinfectant for H1N1.
- Non-acid formula is safe on most hard surfaces.
- Effective as a disinfectant, cleaner, degreaser or deodorizer.



➤ 6 bottles per case.

ITEM NO.	PRODUCT	CASE
6129 6739	Disinfectant, 1-Quart	\$39.95

USC Lemon Cleaner Disinfectant

Germicidal detergent and deodorizer.

- Recommended for floors, walls and toilet facilities.
- Kills virus type 1 (HIV-1, associated with AIDS).
- Lemon scented.
- **Concentrate.**
Dilution rate: 1:64.



➤ 4 bottles per case.

ITEM NO.	PRODUCT	CASE
1520 7668	Lemon Cleaner, 1-Gallon	\$49.95



DISINFECTANTS & BLEACH

Clorox® Disinfectant Wipes

- Cleaning and disinfecting agent for touch-up and everyday cleaning.
- 75 wet wipes per canister.
- Bleach free.
- Orange scent.
- Removes tough grease, grime and carbonized soil from ovens and grills.



> 6 canisters per case.

ITEM NO.	PRODUCT	CASE
3838 1686	75-Wipe Canister	\$46.95

Total Solutions Multi-Purpose Towels

- Versatile, waterless cleaner cuts through tar, grease, wax, paint, lubricants and adhesives.
- Non-scratching, towels contain emollient and natural oils so they won't crack or dry skin.
- Can use instead of soap and water, and won't leave filmy residue.



> 6 canisters per case.

ITEM NO.	PRODUCT	EACH	1-5	6+
2117 15391	70-Wipe Canister	\$19.95	\$18.95	

For more wipes SEE PAGE 163.

Disinfectant Spray

EPA registered, hospital grade disinfectant.

- Kills HIV-1 and Herpes.
- Can be used as a deodorant air freshener.



> 12 cans per case.

ITEM NO.	PRODUCT	CASE
7500 0014	15-oz. Aerosol	\$49.95

Lysol® Foam Disinfectant

Cleans, shines and disinfects.

- No abrasives, acids or bleach.
- Fresh clean scent.



> 12 cans per case.

ITEM NO.	PRODUCT	CASE
5834 5080	24-oz. Aerosol	\$69.95

Lysol® Disinfectant Spray

Kills 99.9% of germs in 30 seconds.

- Kills viruses, bacteria, mold and mildew.
- Eliminates odors.
- Original scent.



> 12 cans per case.

ITEM NO.	PRODUCT	CASE
5834 4650	19-oz. Aerosol	\$129.95

Liquid Chlorine Bleach

- Cleans and removes stains.
- Safe for nylon.
- Caution: eye and skin irritant.



> 6 per case.

ITEM NO.	PRODUCT	CASE
5000 20015	A. 1-Gallon- 5% Sodium Hypochlorite	\$15.95
5000 1066	B. 96-oz.- 6% Sodium Hypochlorite	16.95
3838 1009	C. 64-oz.-Clorox Bleach (8-per case)	34.95

Clorox® Clean-Up Bleach

- Disinfects and kills 99.9% of bacteria.
- Kills viruses that cause colds & flu.
- Removes tough stains, grease and grime.



ITEM NO.	PRODUCT	CASE
3838 1266	32-oz. (9 bottles per case)	\$54.95
3838 1250	1-Gallon (4 bottles per case)	51.95

50-lb. Powdered Chlorine Bleach

- Cleans and removes stains.
- Safe for nylon.
- Caution: eye and skin irritant.



ITEM NO.	PRODUCT	BOX
6129 6655	50-lbs. Chlorine Bleach	\$109.95

PRICES ARE SUBJECT TO CHANGE — VISIT OUR WEBSITE FOR CURRENT PRICING.

Pine-Sol® Disinfectant Cleaner

- Concentrate, dilute 1/4 cup of Pine-Sol with 1-gallon of water for general cleaning and floors.



➤ 6 bottles per case.

ITEM NO.	PRODUCT	CASE
3838 1773	60-oz.	\$59.95

Pine Brite General Purpose Cleaner/Deodorant

- Pine scented.
- Concentrated.
- Effective performance.
- Excellent rinsability leaves surfaces film free.

- **Concentrated.**
Dilution rate varies.



➤ 4 bottles per case.

ITEM NO.	PRODUCT	CASE
6129 6737	1-Gallon	\$39.95

40-lbs. Lemon Scent Perfect Laundry Detergent

- Safe for all temperatures.
- NPE free.
- Phosphate free.
- Fresh lemon fragrance.



ITEM NO.	PRODUCT	EACH
2515 1046	40-lb.	\$46.95

Mr. Clean All-Purpose Citrus Cleaner

- Disinfects and kills 99% of bacteria.
- Safe to use on appliances, floors and countertops.



➤ 9 bottles per case.

ITEM NO.	PRODUCT	CASE
1690 0309	24-oz.	\$47.95

25-lbs. Laundry Detergent Powder

Economical, biodegradable, low phosphate.

- Optical brighteners and borax stain removers for grease and soiled laundry.
- Water softening ingredients assure excellent performance even in hard water.
- Pleasant lemon scent.

➤ Meets B1 guidelines.



ITEM NO.	PRODUCT	EACH
2117 2126	25-lb.	\$69.95

50-lbs. All Temperature Powdered Laundry Detergent

- May be used in commercial and domestic washers.
- Controlled foaming.
- Fresh lemon fragrance.
- **Concentrated.**
Dilution rate: 3/4 cup per 50-lb. load.



ITEM NO.	PRODUCT	EACH
6129 6700	50-lb.	\$89.95

Sunlight® Lemon Liquid Dish Soap

Ideal for the greasiest dishes, glassware, cutlery or pots and pans! Its super-concentrated, high-sudsing formula is pH balanced for mildness on hands.

- Rinses clean for a great shine.
- Powerful grease cutting formula leaves behind a citrus scent.
- Specifically designed for the institutional environment.
- Recommended for food service, lodging, healthcare, education and industrial.



➤ 4 bottles per case.

ITEM NO.	PRODUCT	CASE
1520 0935	1-Gallon	\$59.95

Dawn® Manual Pot & Pan Detergent

- Tough on grease.
- Fast-activating formula.



ITEM NO.	PRODUCT	CASE
1690 5112	38-oz. (8 per case)	\$64.95
1690 0339	1-Gallon (4 per case)	99.95

Lime-Out— Delimer/Descaler

Concentrated cleaner designed especially for dishwashing machines.

- Safely and effectively dissolves and removes lime scale buildup.
- Also removes lime scale and stain buildups on other kitchen equipment.
- Green color; no fragrance.
- **Multi-use concentration.**
Dilution rate: 2-oz. per gallon of water or straight up.

➤ Meets A3 guidelines.



➤ 4 bottles per case.

ITEM NO.	PRODUCT	CASE
6129 7359	1-Gallon	\$109.95

Special Pink Detergent

Light duty equipment, pot and pan detergent.

- Neutral pH formula.
- Mild to the hands.
- Pink color.
- Pleasant lemon scent.
- No corrosion.
- Safe on all surfaces.



➤ 4 bottles per case.

ITEM NO.	PRODUCT	CASE
6129 6746	1-Gallon	\$37.95

Scotch-Brite™ Non-Stick Cookware Cleaning Pad #9000



All-purpose scouring pads clean surfaces without scratching.

- Thick, hand-size scouring pad cleans most types of surfaces without scratching. Specially designed for cleaning hot griddles with mirror or highly polished finishes. Ideal for porcelain, ceramic, tile, stainless steel, glass and nonstick pans.
- Can be used with Scotch-Brite Multi-Purpose Pad Holder or 3M Twist-Lok Pad Holder (both sold separately).



SOLD BY THE CASE ONLY. ➤ 40 per case.

ITEM NO.	PRODUCT	SIZE	CASE
6655 5014	Blue Nonstick Cookware Pad	4" x 5.25"	\$44.95

Scotch-Brite™ Stainless Steel Scrubber #84



FDA approved stainless steel.

- Heavy-duty wide band construction prevents rusting, corroding and splintering, even when used with chemicals.
- Long-lasting durability and cutting strength.

➤ 50-gram stainless steel scrubbers.

Heavy-duty, wide band construction.



➤ 12 per case.

ITEM NO.	PRODUCT	CASE
6655 0884	Stainless Steel Sponges	\$29.95



For more
Scouring Pads & Wipers
SEE PAGES 128-131

Handy Man Drain Opener

Ready to use formula.

- Pour 16-oz. or 1/2 bottle to unlog drain.
- Powerful, fast acting alkaline formula saves labor and time.
- Heavier than water. Displaces water over clogs.



> 12 bottles per case.



ITEM NO.	PRODUCT	CASE
6129 6720	1-Quart.	\$89.95

Bacterial Digestant

Ready to use formula. Use 10-20 oz. per night for effective drain maintenance.

- Effectively combats clogs caused by soap, hair, food, grease and other common wastes.
- Safe and easy to use in all plumbing and septic systems.
- Eliminates odors and prevents drain clogs.



> 4 bottles per case.



ITEM NO.	PRODUCT	CASE
6129 6701	1-Gallon, 4 per case	\$54.95
6129 6702	5-Gallon	129.95

Brite Stainless Steel Polish

- Water-based formula cleans, shines and protects.
- Use on chrome, aluminum, brass and copper.



> 12 per case.



ITEM NO.	PRODUCT	CASE
7500 4062	Aerosol, 16-oz.	\$49.95

USC Stainless Steel Polish

- Liquid polish
- Non-abrasive won't scratch surfaces.
- Spearmint scented.
- Provides protective coating.
- Non-flammable
- Aids in soil removal.



> 6 per case.



ITEM NO.	PRODUCT	CASE
6129 6748	Liquid, 32-oz.	\$79.95

Flare Stainless Steel Cleaner & Polish

- Oil-based formulation helps seal out corrosion.
- Restores original brilliance to stainless steel.



> 12 per case.



ITEM NO.	PRODUCT	CASE
7500 4061	Aerosol, 15-oz.	\$64.95

Glaze Lemon Furniture Polish

- Blend of beeswax and camuba wax.
- Protects furniture against water marks, scratches and stains.
- May also be used on plastic and vinyl.



> 12 per case.



ITEM NO.	PRODUCT	CASE
7500 4065	Aerosol, 20-oz.	\$48.95



For Rust Remover and Coatings

SEE PAGE 550



Sokoff™ Degreaser

Remove baked-on grease and carbon easily.

- Can be used on stoves, grills, baking pans and more.
- Simply brush on cold surfaces, leave on for a while (depending on build-up) then rinse with cold water.
- Safe to use on any metal.
- Contains no acids, caustic soda or ammonia.
- Non-flammable and non-corrosive.

➤ See safety warning on can for further information.



ITEM NO.	PRODUCT	EACH	
3452 46011	1-Pint (12 per case)	1-11	12+
		\$18.95	\$17.95

ITEM NO.	PRODUCT	EACH	
3452 46021	1-Gallon (4 per case)	1-3	4+
		\$67.95	\$66.95

Enviro-Caustic™ Smokehouse Cleaner

Removes grease, soot, tar and other accumulations from smokehouse walls, floors and ceilings.

- With a pH of > 12.5 and caustic formulation, it offers the performance of traditional caustic oven, grill, and smokehouse cleaners, but is non-corrosive to skin, odorless, biodegradable, and ships DOT non-hazardous.
- The thickened formula sticks to vertical surfaces, to allow for longer dwell time and better cleaning.
- Highly effective on grease, fats, oils, carbon, dirt, and baked-on deposits on food prep and cooking surfaces such as ovens, grills, deep fryers, smokehouses, and meat curers.
- Keep away from heat, open flames, sparks.

➤ Meets A4 guidelines.

➤ 4 bottles per case.



Quickline Showdown

All purpose cleaner and degreaser.

- Controlled foaming for less wiping.
- Aggressive solvent formula — compare to 409.
- Free rinsing — use on any surface not harmed by water.



➤ 6 bottles per case.



ITEM NO.	PRODUCT	CASE
6129 6691	1-Quart Spray Bottle	\$44.95

Powder Fryer Cleaner

For use only in deep fat fryers.

- Non-abrasive. Does not scratch or abrade surfaces.
- Alerts operator to neutralize the surface.
- No scent. Non-foamer.
- Free flowing powder.
- Applied with a long handled brush.
- Concentrated.

Dilution rate: Straight to 2-3 oz. per gallon of water.



➤ 4 boxes per case.

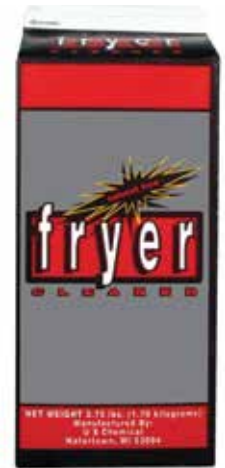

ITEM NO.	PRODUCT	CASE
6129 6717	3.75-Lb Box	\$49.95

TKO Oven & Grill Cleaner

- Ready to use; no mixing required.
- Powerful Alkaline formula removes burnt-on food, grease and animal fats.
- Use on ovens, grills and stove tops.



➤ 6 bottles per case.



ITEM NO.	PRODUCT	CASE
6129 6693	1-Quart Spray Bottle	\$49.95

Heavy Duty Oven & Grill Cleaner

- Ready to use; no mixing required.
- Powerful Alkaline formula removes burnt-on food, grease and animal fats.
- Use on ovens, grills and stove tops.



➤ 4 bottles per case.



ITEM NO.	PRODUCT	CASE
6129 6718	1-Gallon	\$49.95

QuickLine T-A-P Orange

- Heavy-duty degreaser/cleaner in a convenient, ready-to use form.
- Free rinsing — use on any surface not harmed by water.
- Citrus fragrance.



➤ 6 bottles per case.



ITEM NO.	PRODUCT	CASE
6129 6692	1-Quart Spray Bottle	\$44.95

Freezer Cleaner

Safe, effective concentrate for cleaning frozen food processing areas.

- Cleans at temperatures down to -44°F.
- Odorless • Fast acting. • Corrosion inhibitors.
- Dilution rate: 1:1 or use straight.



➤ 4 bottles per case.



ITEM NO.	PRODUCT	CASE
6129 6714	1-Gallon	\$89.95

USC All-Purpose Liquid Degreaser

For general cleaning anywhere heavy grease is a problem.

- Cuts through oils and greases.
- Pine-floral scented.
- Institutional strength.
- Solvent based.
- **Concentrated.**

Dilution rate: Versatile with many dilutions and applications.



> 4 gallons per case.

ITEM NO.	PRODUCT	CASE
6129 6699	1-Gallon.....	\$39.95

Hi-Voltage Degreaser

50-lbs. makes 2,000-gal. of cleaning solution.

- Removes grease and fat accumulations quickly and thoroughly.

> Meets A4 guidelines.



ITEM NO.	PRODUCT	EACH
3032 3700	10-Lb. Box.....	\$29.95
3032 3701	50-Lb. Box.....	119.95

Terrifico Industrial Cleaner/Degreaser

- For general cleaning of floors, walls, kitchen equipment and hoods, and anywhere heavy grease is a problem.
- Lavender-pine scent provides a pleasant work environment.
- Institutional strength.
- Low use cost.
- Solvent based.
- Cuts through oils and greases.

Dilution rate: 1-oz. per 1.5-gal. of water.



> 4 gallons per case.

ITEM NO.	PRODUCT	CASE
6129 6752	1-Gallon.....	\$49.95

Challenge General Purpose Cleaner

- Safely and effectively removes animal grease and blood soils.
- Low odor and pleasant to use.

> Rated USDA A1.



> 4 gallons per case.

ITEM NO.	PRODUCT	CASE
6129 6703	1-Gallon.....	\$59.95



Roubaix™/MC Multi-Purpose Meat Room Cleaner/Degreaser

Great for meat room cleaning.

- A blend of wetting agent and emulsifying agents gives it the ability to penetrate even the toughest soils.
- Solventized cleaner with all the characteristics of a detergent plus solvent to help degrease and clean tougher soils.
- Can be sprayed or foamed on surfaces to be cleaned.
- Safe on most surfaces.
- Anionic liquid for general purpose medium to heavy-duty applications.

- pH 11.85
- **Concentrated. Dilution rate varies.**



ITEM NO.	PRODUCT	EACH
1520 5784	5-Gallon Pail.....	\$69.95
1520 5775	55-Gallon Drum.....	499.95

J-Works™/MC Natrasolve® Citrus Solvent Cleaner/Degreaser

High alkaline, D-limonene-based degreaser for industrial cleaning applications.

- Removes adhesives, rubber marks, inks, oils and greases, metal working fluids, shop dirt and food-based soils.
- Use for spray-and-wipe cleaning, mopping and immersion cleaning applications.
- Heavy-duty degreaser with D-limonene.
- **Concentrated. Dilution rate varies.**



ITEM NO.	PRODUCT	CASE
1520 0515	1-Gallon.....	\$129.95

> 4 per case.

Watersaver Junior Insulated Nozzle

Less than 2/3 the weight of a standard industrial nozzle.

- Water saving nozzle, low rate: 5-gpm.
- Constructed of bronze and stainless steel.
- Insulated black rubber cover with yellow directional arrows.
- Instant shut off when trigger is released.
- Rated at 150 psi, up to +180° F.
- Variable spray pattern.



> 3/8" NPT inlet.

Swivel Included!
Ready to connect to standard male GHT.

Variable Spray Nozzles
Trigger lever controls variable spray pattern.

Wide Spray Narrow Spray Tight Stream

Lightweight Aluminum Spray Nozzle

Lightweight, cost-saving industrial spray nozzle.

- Variable spray pattern.
 - Insulated replaceable rubber cover.
 - Instant shut-off when trigger is released.
 - Rated at 150 psi, up to +180° F, flow rate: 7-gpm.
- > Weighs only 1.8-lbs.



> 1/2" NPT inlet.

We recommend use with a 1/2" NPT x female GHT, swivel adapter, sold separately.

Trigger lock with every adapter.

ITEM NO.	PRODUCT	EACH
3566 11511	Nozzle & Swivel	\$79.95
3013 10121	Replacement Swivel Adaptor, 3/8" male NPT x female GHT	17.95

ITEM NO.	PRODUCT	EACH
3566 01511	Aluminum Nozzle	\$79.95
3566 9122	Replacement Rubber Cover	35.95
3566 09661	Replacement Barrel Assembly	27.95
3013 10111	Optional Brass Swivel Adapter 1/2" NPT x 3/4" female GHT	18.95
3013 00111	Optional Stainless Steel Swivel Adapter 1/2" NPT x 3/4" GHT	22.95

Hog Wash Nozzle

Designed for use with cold water.

- Replaceable 2" bronze shower head.
- Maximum washing pressure: 200 psi.
- 8" overall length.
- Connects directly to 3/4" ID hoses.
- Automatically shuts off when handle is released.

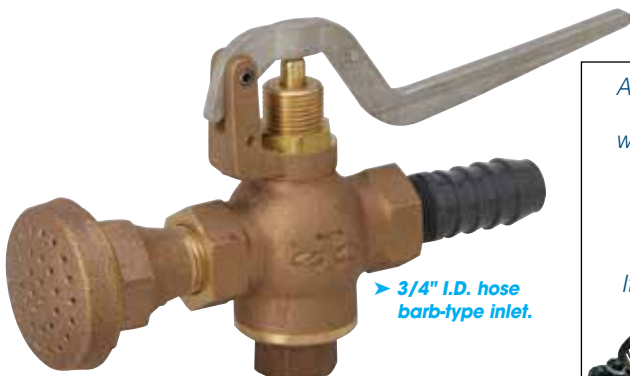

> 3/4" I.D. hose barb-type inlet.

Plastic Shower Nozzle

Designed for use in food service and processing industry.

- Washers and o-rings are made from high temperature resistant Viton material.
- Leak-proof with ergonomic handle.
- Lightweight and durable.
- Highly corrosion resistant.
- Rated at 185° F (85° C).
Maximum water pressure 100 psi.



> 3/4" I.D. hose barb-type inlet.

Attach to standard garden hose with stainless steel hose clamp, sold separately.

SEE PAGE 153
Item # 3095 0553

ITEM NO.	PRODUCT	EACH
4503 9151	Bronze Shower Nozzle	\$104.95

ITEM NO.	PRODUCT	EACH
3013 10031	Orange	\$89.95
3013 10171	White	89.95

Insulated Hot Water Nozzles

Ideal for industrial use with hot or cold water.

- NOT for high pressure. Rated at 100 psi, up to 180° F (82 C).
- Insulated, molded santoprene grip for comfort.
- Water-saver flow control.
- Instant shut off at nozzle.
- Rust-resistant stainless steel spring.
- Male hose threaded front for attaching accessories.

> 3/4" GHT inlet. > Use with city water pressure only. NOT for high pressure.

Standard-Duty Nozzle with Plastic Handle

- Brass stem.

Male hose threaded front for attaching accessories.

We recommend use with a male GHT x female GHT, swivel adapter, sold separately.



> 3/4" GHT inlet.

ITEM NO.	PRODUCT	EACH
3013 30021	Orange, Standard Water Nozzle	\$8.95
3013 40231	Black, Standard Water Nozzle	8.95
3013 40241	White, Standard Water Nozzle	8.95
3013 40251	Red, Standard Water Nozzle	8.95
3013 40261	Blue, Standard Water Nozzle	8.95
3013 40271	Green, Standard Water Nozzle	8.95
3013 40281	Yellow, Standard Water Nozzle	8.95
3013 00171	Optional Brass Swivel Adapter, male GHT x female GHT	19.95
3013 21031	Optional Stainless Steel Swivel Adapter, male GHT x female GHT	27.95

Variable Spray Nozzles

Trigger lever controls variable spray pattern.



Heavy-Duty Nozzle with Stainless Steel Handle

Stainless steel handle allows for more heavy-duty applications.

Male hose threaded front for attaching accessories.

> 3/4" GHT inlet.

- Stainless steel stem.

Includes Swivel Adapter with trigger lock!



ITEM NO.	PRODUCT	EACH
3013 22021	Orange, Heavy-Duty Water Nozzle	\$39.95
3013 22181	Black, Heavy-Duty Water Nozzle	39.95
3013 22171	White, Heavy-Duty Water Nozzle	39.95

Straight Nozzle

- Easily attaches to any standard hose.
- Triggerless design for ease of handling and direct spraying capability.
- 6.6mm, 10GPM

Female GHT x Male GHT



ITEM NO.	PRODUCT	EACH
3013 00141	Straight Nozzle, includes on/off valve	\$34.95
3013 10161	Replacement Brass Valve	21.95
3013 21021	Replacement Stainless Steel Valve	59.95





Strahman

M-70 Nozzle

Our premium heavy-duty industrial spray nozzle.

- Insulated replaceable rubber cover.
- Rated at 150 psi, +180°F, flow rate: 7-gpm.
- Field repairs are quick and easy.
- Instant shut-off when trigger is released.
- Variable spray pattern.

➤ Weighs only 2.9-lbs.

Available with black or white cover.



➤ 1/2" FEMALE NPT INLET.



➤ 1/2" FEMALE NPT INLET.



Attach to standard garden hose with stainless steel hose clamp, sold separately.

SEE PAGE 153.
Item # 3095 0553



3/4" Swivel Barb INCLUDED!

Variable Spray Nozzles

Trigger lever controls variable spray pattern.



Wide Spray



Narrow Spray



Tight Stream

We recommend use with a 1/2" NPT x female GHT, swivel adapter, sold separately.

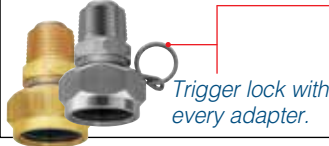

Trigger lock with every adapter.

ITEM NO.	PRODUCT	EACH
3047 0070	M-70 Nozzle w/Black Cover	\$199.95
3047 0075	M-70 Nozzle w/White Cover	199.95
3095 0553	Stainless Steel Hose Clamp	2.95
3013 10111	Opt. Brass Swivel Adapter 1/2" NPT x female GHT	18.95
3013 00111	Opt. Stainless Steel Swivel Adapter 1/2" NPT x female GHT	22.95

M-70 Nozzle Replacement Parts

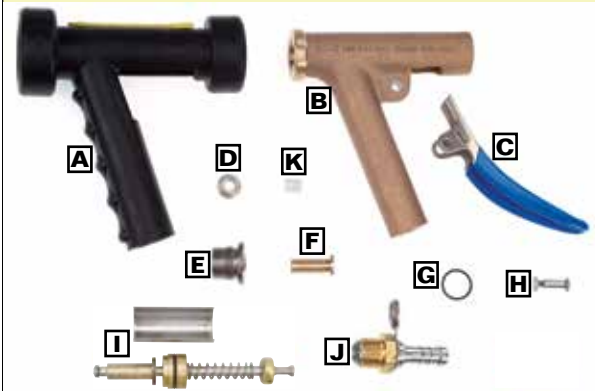

ITEM NO.	PRODUCT
3047 0020	A. Replacement Black Cover
3047 1020	Replacement White Cover (not shown)
3047 0072	B. Replacement Body
3047 4167	C. Replacement Lever Arm
3047 4168	D. Replacement Stainless Steel Seat
3047 4174	E. Replacement Lock Screw
3047 4175	F. Replacement Stem Guide
3047 0032	G. Replacement Body Sealing O-Ring
3047 4171	H. Replacement Lever Arm Screw
3047 01031	I. Replacement Cartridge & Cage
3047 2100	J. 1/2" Barrel Type Adapter
3047 4170	K. Replacement Lever Arm Bushing

Strahman
Swivel-Pro Hose Adapter

Increases nozzle control and flexibility, while maximizing operator comfort and safety.

- Allows circular, horizontal and vertical movements of the nozzle without repositioning heavy hose.
- Minimizes stress on the wrist and forearm.
- Rubber coated boot for additional heat protection.
- For applications up to 50 PSI and 200° F.



Swivel-Pro adaptor allows for rotation and pivoting motion for ease of nozzle use.

ITEM NO.	PRODUCT	F.O.B. FACTORY	EACH
3047 9012	1/2"		\$184.95
3047 9013	5/8"		184.95
3047 9014	3/4"		184.95

Choose from 1/2", 5/8" or 3/4" NPT to adapt to 3/4" ID hose



Need Hose?

From General purpose to reinforced hot water hose — we've got the right hose for you!

See Pages 154-155 for ordering information.



Ergonomic Half-Size, Insulated Hot Water Spray Nozzles

- Designed for use in the food service and processing industry.
- Brass main body.
- Quality built with stainless steel and brass parts.
- Insulated rubber cover with yellow direction arrows.
- Maximum working pressure 150 psi.
- Rated 200° F (93° C).
- Variable spray pattern.

> 3/4" FEMALE GHT INLET. > Weight: 1.7-lb.

7 GPM Ergonomic Half-Size Nozzle

ITEM NO.	PRODUCT	EACH
3013 30011	Orange	\$59.95
3013 21001	White	59.95
3013 21011	Black	59.95
3013 00171	Opt. Brass Swivel Adapter, male GHT x female GHT	19.95
3013 21031	Opt. Stainless Steel Swivel Adapter, male GHT x female GHT	27.95



Outlet cover can be unscrewed for GHT access.



Can be used with our Industrial Foamer, see page 160.



Heavy Duty vs. Half Size Comparison



These nozzles connect directly to garden hose threads with no adapter needed **OR** add a swivel adapter (sold separately) to extend hose life and prevent kinking.

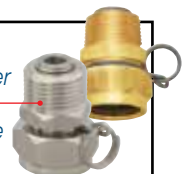

Variable Spray Nozzles

Trigger lever controls variable spray pattern.



Wide Spray



Narrow Spray



Tight Stream

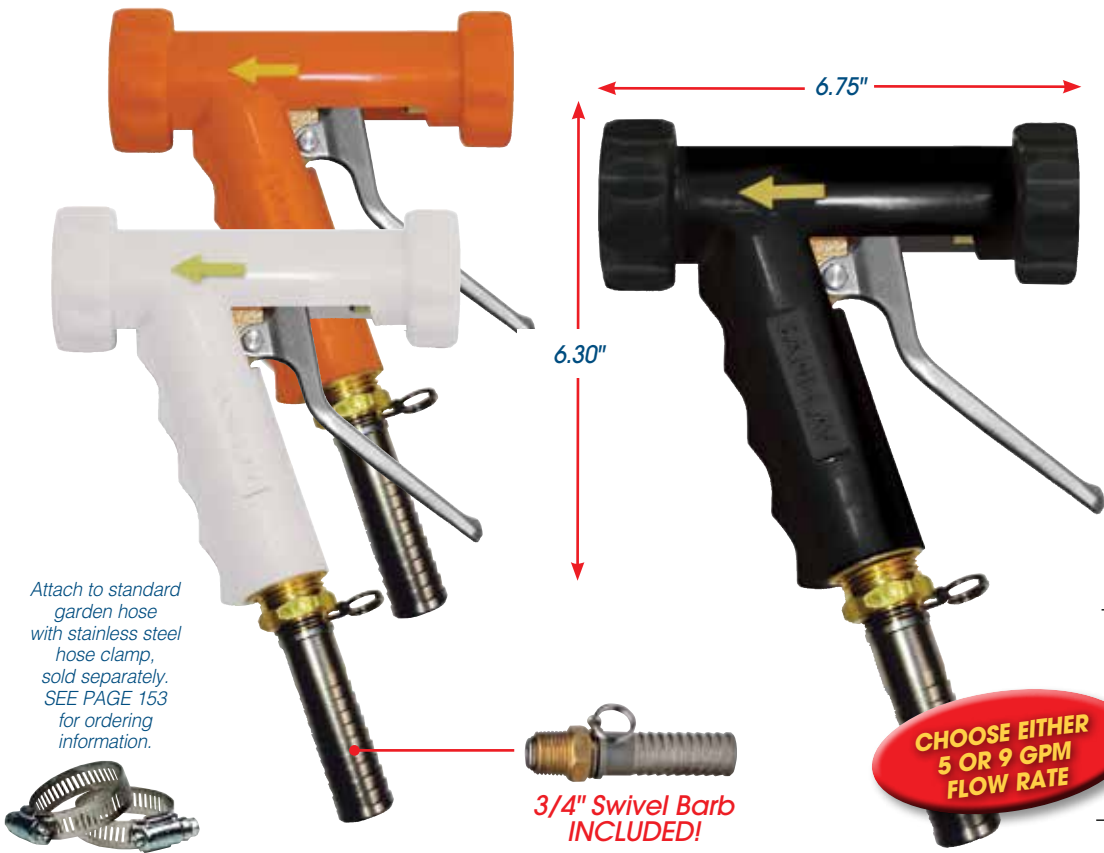

Heavy-Duty, Insulated Hot Water Spray Nozzles

- Heavy-Duty nozzle withstands the harshest working conditions.
- Quality built with stainless steel and brass parts.
- Insulated rubber cover with yellow direction arrows.
- Rated 200° F (93° C).
- Maximum working pressure 150 psi.
- Variable spray pattern. • Brass main body.

> 3/4" FEMALE GHT INLET. > Weight: 2.7-lb.

5 GPM Large Low-Flow Nozzle with Swivel Barb Adapter

ITEM NO.	PRODUCT	EACH
3013 00121	Orange	\$139.95
3013 00081	White	139.95
3013 00091	Black	139.95

9 GPM Large Nozzle with Swivel Barb Adapter

ITEM NO.	PRODUCT	EACH
3013 00071	Orange	\$139.95
3013 00051	White	139.95
3013 00061	Black	139.95

Attach to standard garden hose with stainless steel hose clamp, sold separately. SEE PAGE 153 for ordering information.



3/4" Swivel Barb INCLUDED!

Strahman HydroPro Nozzle

Ergonomically designed handle.

- Easy-to-pull trigger adjusts and locks-in spraying pattern in one smooth movement. No pressure maintenance needed on trigger.
- 100% stainless steel housing with replaceable nylon outer cover stands up to abrasion and impact.
- Rated at 150 psi, +180°F, flow rate: 7-gpm.

> 1/2" FEMALE NPT INLET.



3/4" Swivel Barb INCLUDED!

Attach to standard garden hose with stainless steel hose clamp, sold separately page 153.



ITEM NO.	PRODUCT	EACH
3047 5374	HydroPro Nozzle w/ Black Cover.....	\$349.95
3095 0553	Stainless Steel Hose Clamp	2.95

Insulated Hot Water Spray Nozzle

For use with garden hoses.

- Made of durable stainless steel with molded urethane handle.
- Recommended for use with water up to 180° F (79° C).
- Handle remains cool during operation.
- Water flow rate thru nozzle is 4 gpm at 40 psi.



Includes 15° V-Jet 1/4" nozzle tip.
Order 25° and 40° nozzle tips separately.



1/4 turn-off valve minimizes hand fatigue.

Adapter Included!
Ready to connect to standard male GHT.

ITEM NO.	PRODUCT	EACH
2900 4014	Insulated Spray Nozzle, includes 15° Nozzle Tip	\$76.95
2900 15601	Replacement 15° Nozzle Tip	11.95
2900 25501	Optional 25° Nozzle Tip	19.95

PRICES ARE SUBJECT TO CHANGE — VISIT OUR WEBSITE FOR CURRENT PRICING.

Purchase \$400 or more & receive
FREE SHIPPING*

*FREE SHIPPING does not include UPS Next Day Air, UPS 2nd Day or UPS 3rd Day Select. This offer is good only on orders shipped UPS Ground in the 48 contiguous states. Based on dimensional weight, we will determine the most efficient means of shipment, either UPS or LTL. Certain items may not qualify. Products may ship by truckline.



SEE PAGES 92-98
for Rainwear Suits
and Separates.

HOSE ADAPTERS & ACCESSORIES

Swivel adapters allow the nozzle to rotate separately from the hose providing a greater range of motion. Swivel adapters also prevent hoses from getting twisted and tangled.

KEY

GHT: Garden Hose Thread
NPT: National Pipe Thread
FPT: Female Pipe Thread
MPT: Male Pipe Thread

NEED HELP FINDING THE RIGHT ADAPTER OR HOSE ACCESSORY?
CALL FOR MORE INFORMATION.
800-456-5624

Swivel Hose Adapters

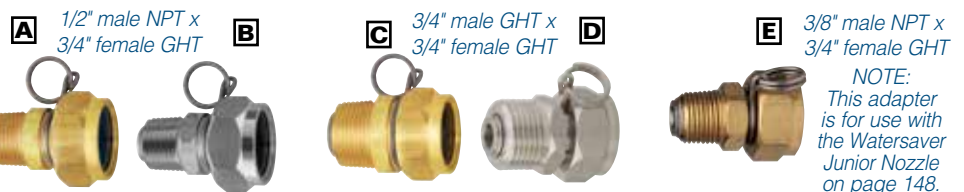

NOTE:
 This adapter is for use with the Watersaver Junior Nozzle on page 148.

ITEM NO.	PRODUCT	SIZE	EACH
3013 10111	A. Brass Swivel Adaptor	1/2" male NPT x 3/4" female GHT	\$18.95
3013 00111	B. Stainless Steel Swivel Adaptor.	1/2" male NPT x 3/4" female GHT	22.95
3013 00171	C. Brass Swivel Adaptor.	3/4" male GHT x 3/4" female GHT	19.95
3013 21031	D. Stainless Steel Swivel Adaptor.	3/4" male GHT x 3/4" female GHT	27.95
3013 10121	E. Junior Swivel Adaptor.	3/8" male NPT x 3/4" female GHT	17.95

Includes trigger lock.

Non-Swivel Hose Adapters

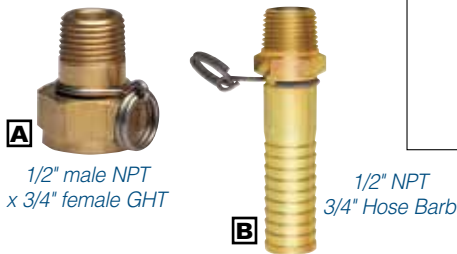

ITEM NO.	PRODUCT	EACH
3013 10131	A. Brass Non-Swivel Adapter	\$16.95
3013 10141	B. Brass Non-Swivel Barb Adapter.	17.95

Swivel Hose Barb Adapters • With trigger lock.

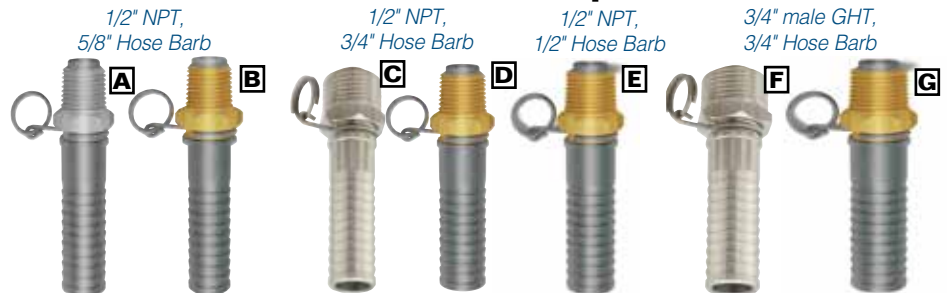

ITEM NO.	PRODUCT	SIZE	EACH
3013 10221	A. Stainless Steel Swivel Hose Barb Adapter	1/2" NPT x 5/8"	\$34.95
3013 1122	B. Brass Steel Swivel Hose Barb Adapter	1/2" NPT x 5/8"	24.95
3013 00151	C. Stainless Steel Swivel Hose Barb Adapter	1/2" NPT x 3/4"	26.95
3013 10151	D. Brass Steel Swivel Hose Barb Adapter.	1/2" NPT x 3/4"	19.95
3013 10211	E. Brass Steel Swivel Hose Barb Adapter.	1/2" NPT x 1/2"	24.95
3013 21051	F. Stainless Steel Swivel Hose Barb Adapter.	3/4" GHT x 3/4"	31.95
3013 10201	G. Brass Steel Swivel Hose Barb Adapter	3/4" GHT x 3/4"	29.95

GHT: Garden Hose Thread NPT: National Pipe Thread

Hose Accessories

On/Off Flow Control Valve

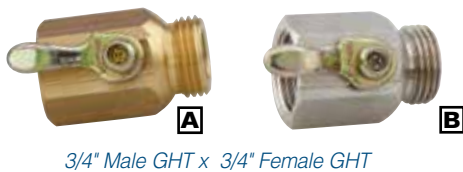

ITEM NO.	PRODUCT	EACH
3013 10161	A. Brass Valve.	\$21.95
3013 21021	B. Stainless Steel Valve.	59.95

Repair Couplers



ITEM NO.	PRODUCT	EACH
3538 3122	Brass Coupler.	\$15.95

Quick Connect Set

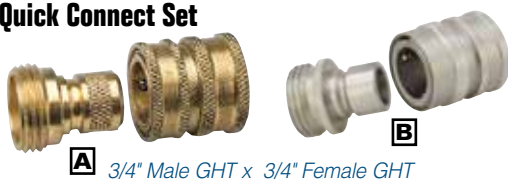

ITEM NO.	PRODUCT	EACH
3538 6361	A. Brass Quick Connect.	\$12.95
3013 21041	B. Stainless Steel Connect.	36.95

Stainless Steel Hose Clamp

• For use with barb adapters.

Adjustable
 7/16" to 1"



ITEM NO.	PRODUCT	EACH
3095 0553	Hose Clamp.	\$2.95

Brass Adaptors

3/4" NPT x GHT

ITEM NO.	PRODUCT	EACH
3538 0006	A1. Male GHT to Female NPT	\$6.95
3538 0002	A2. Female GHT to Male NPT	6.95

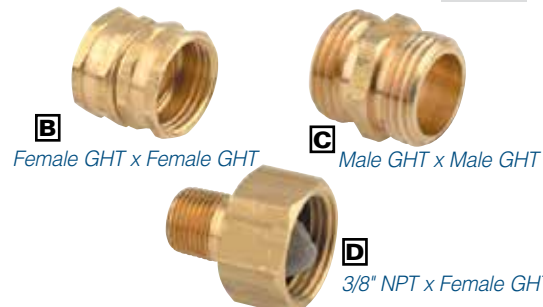

ITEM NO.	PRODUCT	EACH
3538 1003	B. Female GHT to Female GHT.	\$8.95
3538 1008	C. Male GHT to Male GHT.	6.95
3538 0030	D. 3/8" Male NPT to Female GHT	7.95

Hose Accessory Kit

A multi-hose kit that will solve all connection problems



ITEM NO.	PRODUCT	EACH
3538 5857	Hose Adapter Kit	\$219.95

Rubber Hose Bend Restrictor

Keeps hose cool to the touch and prevents hose damage around couplings.

• 8" lengths. Fits most 3/4" I.D. hose.



ITEM NO.	PRODUCT	EACH
3538 3508	Bend Restrictor	\$3.95

5/8" I.D. Single-Ply All-Purpose Hose

- Recommended for water temperatures up to 170° F.
- Red EPDM cover is resistant to weathering, abrasions and oil.

Light-weight single-ply reinforced for hot and cold water mixing.

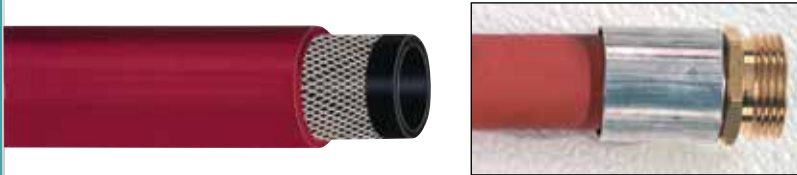

Coupled with female and male garden hose thread.



ITEM NO.	LENGTH	EACH
3538 9031	25' Hose	\$44.95
3538 04461	50' Hose	84.95

3/4" I.D. Single-Ply General Purpose Hose

- Recommended for hot water washdown and light-duty applications.
- Red EPDM cover is resistant to weathering, abrasion and oil.
- Withstands temperatures to 180° F.

Medium-weight single-ply reinforced for hot and cold water mixing.

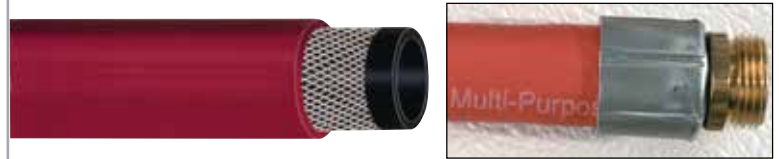

Coupled with female and male garden hose thread.



ITEM NO.	LENGTH	EACH
3538 3025	25' Hose	\$64.95
3538 3050	50' Hose	99.95
3538 3075	75' Hose	139.95
3538 0105	100' Hose	189.95

3/4" I.D. Non-Marking Hot Water Hose

Reinforced with multiple textile spirals.

- Recommended for food plant wash-down requiring hose with sanitary white cover.
- Withstands temperatures up to 212° F.
- Working pressure 200 psi, Max pressure 300 psi.

Heavy-weight four-ply reinforced for high temp conditions.



Coupled with female and male garden hose thread.



ITEM NO.	LENGTH	EACH
3538 0025	25' Hose	\$99.95
3538 0050	50' Hose	179.95
3538 1375	75' Hose	249.95
3538 0008	100' Hose	319.95

3/4" I.D. Wrapped Reinforced Yellow Hot Water Washdown Hose

Reinforced with steel wire braid.

- Designed for general clean-up operations where cold water is mixed with steam.
- Plated steel couplings with two power crimp ferrules.
- Highly-resistant to abrasion, animal fat and vegetable oil.
- Rated at 1,000 psi.
- Recommended for water temperatures up to 180° F (93°C).
- Hose assemblies are pre-coupled with garden hose couplings at each end.



Hoses are braided steel reinforced.

Plated steel coupling is power crimped to last longer.



ITEM NO.	LENGTH	EACH
3538 1025	25' 3/4" I.D. w/ GHT couplings each end	\$199.95
3538 1050	50' 3/4" I.D. w/ GHT couplings each end	349.95
3538 8475	75' 3/4" I.D. w/ GHT couplings each end	499.95
3538 4100	100' 3/4" I.D. w/ GHT couplings each end	649.95



Double Braided Nylon Reinforced

Hot Water Packinghouse Hose

Multiple textile spirals reinforces hose and extends hose life. **FREE with this hose** — rubber insulators that keep the hose cool to the touch.

- Couplings are securely attached to each end of the hose with no sharp edges and are covered by a heavy-duty reinforcement insulator to prevent failure at the base of the hose and to keep the ends cool to the touch.
- Hose assemblies are pre coupled with garden hose couplings on each end.
- Withstands 500 psi.
- Highly-resistant to cuts and abrasions.
- Withstands temperatures up to 212° F.
- Available in 3/4" I.D. & 1/2" I.D.

ITEM NO.	LENGTH	EACH
3538 7108	25' ... 1/2" I.D. w/ GHT couplings each end	\$119.95
3538 7109	50' ... 1/2" I.D. w/ GHT couplings each end	199.95
3538 7100	100' ... 1/2" I.D. w/ GHT couplings each end	349.95
3538 2025	25' ... 3/4" I.D. w/ GHT couplings each end	139.95
3538 2050	50' ... 3/4" I.D. w/ GHT couplings each end	229.95
3538 2075	75' ... 3/4" I.D. w/ GHT couplings each end	329.95
3538 4085	85' ... 3/4" I.D. w/ GHT couplings each end	349.95
3538 0100	100' ... 3/4" I.D. w/ GHT couplings each end	399.95

FREE rubber insulator keeps hose cool to the touch.

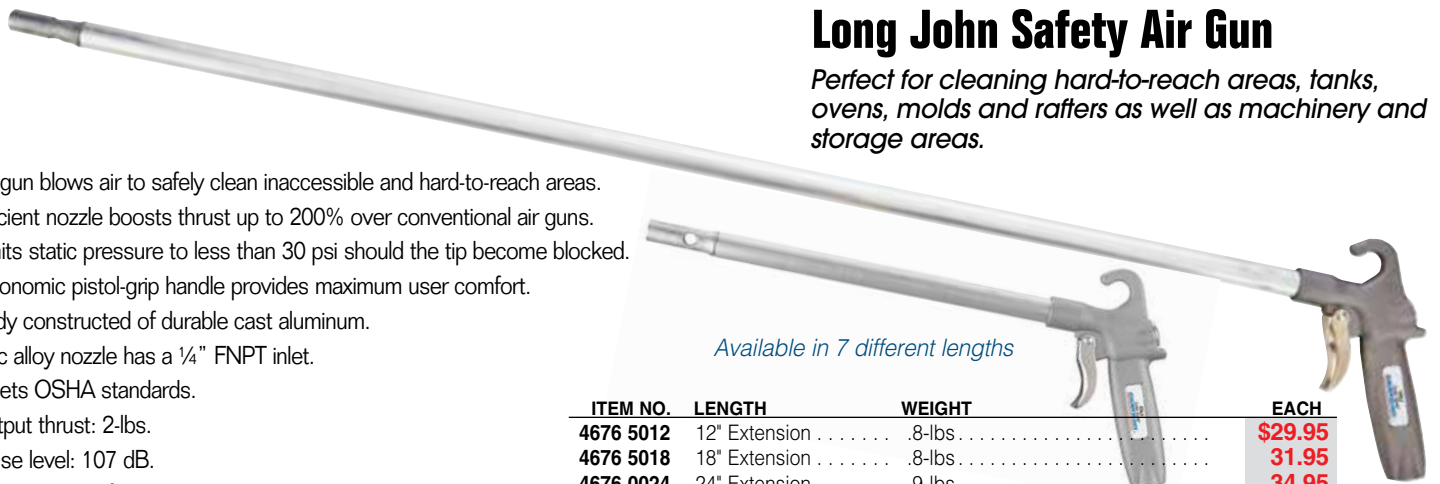

Long John Safety Air Gun

Perfect for cleaning hard-to-reach areas, tanks, ovens, molds and rafters as well as machinery and storage areas.

- Air gun blows air to safely clean inaccessible and hard-to-reach areas.
- Efficient nozzle boosts thrust up to 200% over conventional air guns.
- Limits static pressure to less than 30 psi should the tip become blocked.
- Ergonomic pistol-grip handle provides maximum user comfort.
- Body constructed of durable cast aluminum.
- Zinc alloy nozzle has a 1/4" FNPT inlet.
- Meets OSHA standards.
- Output thrust: 2-lbs.
- Noise level: 107 dB.
- Air usage: 34 cfm.

Available in 7 different lengths

ITEM NO.	LENGTH	WEIGHT	EACH
4676 5012	12" Extension	.8-lbs.	\$29.95
4676 5018	18" Extension	.8-lbs.	31.95
4676 0024	24" Extension	.9-lbs.	34.95
4676 00361	36" Extension	1.2-lbs.	36.95
4676 5048	48" Extension	1.4-lbs.	38.95
4676 90601	60" Extension	1.5-lbs.	44.95
4676 0072	72" Extension	1.7-lbs.	49.95

AIR HOSE & NOZZLE

Safety Air Nozzle

- Air nozzle (blow gun) constructed from heavy-duty plastic for greater durability.
- 1/4" NPT standard inlet (fits air hoses listed below).

Air Hose

- Red 300 PSI air hose has male connections at each end.
- Choose from either 1/4" NPT or 3/8" NPT in lengths of 25' or 50'.



Female Quick Coupler



Male Coupler Plug



Air Chuck

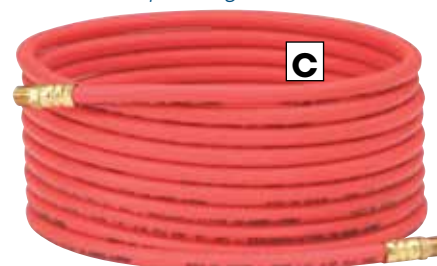

Red 300 PSI Air Hose



Air Nozzle

ITEM NO.	PRODUCT	SIZE	EACH
3538 0004	A. Safety Air Nozzle	1/4" NPT Female inlet	\$27.95
3538 6600	B. Air Chuck	1/4" Female inlet	3.95
3538 2526	C. Air Hose	25' length x 1/4" NPT Male end	29.95
3538 2525		50' length x 1/4" NPT Male end	54.95
3538 3725		25' length x 3/8" NPT Male end	27.95
3538 2527		50' length x 3/8" NPT Male end	49.95
3538 3003	D. Female Quick Coupler	1/4" Female end	7.95
3538 3203		1/4" Male end	7.95
3538 3113	E. Male Quick Coupler Plug	1/4" Female end	2.95
3538 3103		1/4" Male end	1.95

M5000 Instant Hot Water Mixing Station



Temperature indicating, instant hot water mixing station. MIX STEAM AND COLD WATER SAFELY.

- Automatic shut-off.
- Requires 50 to 80 psi water pressure and 80 to 150 psi steam pressure.
- Dual-range dial thermometer standard.
- Maximum operating temperature 200°F (93°C).
- Specify steam pressure: Low (80-95 psi), Med. (96-130 psi) or High (131-150 psi).

➤ *Hose and nozzle sold separately.*

Strahman

F.O.B. FACTORY

ITEM NO.	PRODUCT	EACH
3047 5000	M5000 and Rack Only	\$2,099.00
3047 1026	25' Hose Assembly	699.00
3047 0100	Stainless Steel Hose Rack	179.00

Econo-Mix



A low cost solution to your hot and cold water mixing needs.

- Economical solution for mixing hot and cold water.
- Dial thermometer ensures that water temperature is being held at the required set point.
- Rated 200 psi with no minimum water pressure required.
- UL approved. • Made in the USA.
- Removable, stainless steel hose rack can be mounted remotely or as part of the hose station.

➤ *Hose and nozzle sold separately.*

ITEM NO.	PRODUCT	EACH
3035 2135	Econo-Mix	\$569.00

Steammaster 2000



Temperature indicating, instant hot water mixing station. Mix steam and cold water safely.

- Automatic shut-off in event of cold water failure.
- Requires 50 to 80 psi water pressure and 80 to 94 psi steam pressure.
- Dual-range dial thermometer standard.
- Maximum operating temperature 200° F (93° C).
- Steam enters the blending chamber via a steam diffuser, yielding quieter operation.

➤ *Hose and nozzle sold separately.*

ITEM NO.	PRODUCT	EACH
3566 3221	SteamMaster 2000 Only	\$1,239.00
3566 3222	With 25' Hose & Nozzle	1,549.00



Cooney Brothers Budget Mixing Station for Hot and Cold Water

Low-cost, maintenance-free hose station comes with heavy-duty globe and check valves to control water temperature safely.

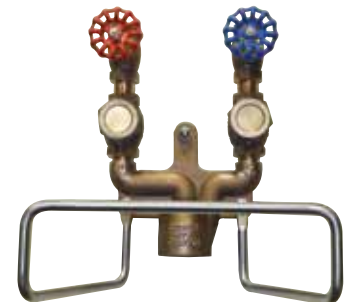

Budget Hose Station

Economy unit with 125# globe and check valves and hose rack.

ITEM NO.	PRODUCT	EACH
3035 0800	Budget Hose Station, Bronze...	\$499.00

In-Line Replacement Thermometer

- Bi-metal, range 50° to 300° F.
- 1/4" NPT.
- Dial diameter: 2".



➤ *Does not include pipe.*

ITEM NO.	PRODUCT	EACH
3588 20051	In-Line Thermometer	\$49.95

M-1 Hot and Cold Mixing Station

Designed to mix hot and cold water in any desired amount.

- Equipped with a temperature gauge to measure water temperature.
- Maximum pressure: 150psi
- Maximum temperature: 200°F (90°C)
- Standard globe valves.
- High-low adjustable flow rate.

➤ *Hose sold separately. See pages 148-149 for hoses.*

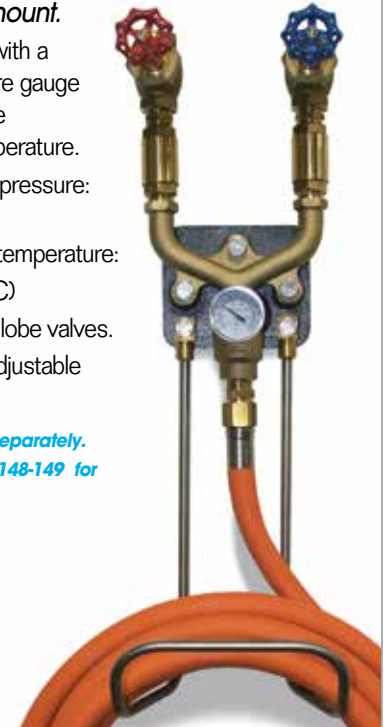

ITEM NO.	PRODUCT	EACH
3013 2024	M1 Mixing Station	\$549.00

HOT & COLD WATER MIXING STATIONS

PRICES ARE SUBJECT TO CHANGE — VISIT OUR WEBSITE FOR CURRENT PRICING.

High-Pressure Spray Nozzle

Includes built-in hose swivel and adjustable spray nozzle.

1/4" FPT outlet.



- Maximum operating pressure: 4,000 psi.
- Maximum operating temperature: 150° F.
- Capacity: 10 gpm.
- Strainer is easily removed for cleaning or screen replacements.
- Ergonomically designed handle is made of long-lasting, high-impact nylon.
- Adjustable spray pattern from solid stream to 80° spray.

Bottom trigger pivot reduces operator fatigue.

Built-in inlet swivel connection, 3/8" NPT (F) eliminates hose twisting.



Optional 18" wand with rubber safety cover.

ITEM NO.	PRODUCT	EACH
3065 03751	Nozzle and Spray Tip	\$219.95
3065 03761	18" Extension Wand	99.95

GunJet®

High-Pressure Nozzle

GunJet®

- Trigger lock allows continuous spraying.
- Heavy-duty brass inlet body and tip retainer.
- Nylon valve seat and stainless stem.
- 1/2" FPT inlet and 1/8" FPT outlet.
- Recommended for water temperatures up to 200° F (93° C).
- Water flow rate is 15 gpm at 800 psi maximum.

► Order nozzle tip separately.

Optional 18" extension wand.



ITEM NO.	PRODUCT	EACH
3065 03671	Pressure Gun Only	\$159.95
3065 58281	18" Extension Wand	99.95

Nozzle tips sold separately. Select from 1/8" tips shown below.

Rear Inlet High-Pressure Nozzle

- Molded plastic handles feature a textured grip for operator safety and remain cool during washdown, requiring no special gloves or insulating cover.
- Use with water temperatures up to 200°F (93°C).
- Water flow rate is 8 gpm at 2,000 psi maximum.
- Optional wand with adjustable spray nozzle sold separately.

► 3/8" FPT inlet and 1/4" FPT outlet.



Optional 36" Spray Wand.



Lock-Out.



Rear Loading Inlet.

ITEM NO.	PRODUCT	EACH
3026 0515	Rear-Loading High-Pressure Nozzle	\$34.95
2990 11321	36" Wand & Adjustable Spray Nozzle	49.95

Additional tips sold separately. Use any type "B" tips shown below.

HIGH-PRESSURE NOZZLE TIPS

ITEM NO.	PRODUCT	EACH
3065 00231	A. 15°, 1/8" Nozzle Tip	\$9.95
3065 00241	25°, 1/8" Nozzle Tip	9.95
3065 00251	40°, 1/8" Nozzle Tip	9.95
3065 15041	B. 15°, 1/4" Nozzle Tip	9.95
3065 98491	25°, 1/4" Nozzle Tip	9.95
3065 98501	40°, 1/4" Nozzle Tip	9.95
3065 26681	C. 15°, 1/4" Osc. Spray Tip	99.95
3065 26671	D. 80°, 1/4" Adj. Nozzle	79.95

1/8" MPT Nozzle Tips



1/4" MPT Nozzle Tips



Oscillating Spray Tip

- Oscillating tip.
- 15° flat spray.
- All brass body.
- 1/4" FPT.



Adjustable Nozzle

- Adjustable high-pressure nozzle from solid stream to 80° spray.
- 1/4" FPT.



GunJet®

HIGH-PRESSURE ACCESSORIES

A Brass Swivel



B Ball Valve 1/4" FPT to female GHT



C Straight Quick Disconnect Adapter 3/8" FPT



D Plug Valve, Male End 3/8" FTP



Use with **C** Quick Disconnect Adapter

ITEM NO.	PRODUCT	EACH
3538 1038	A. 3/8" FPT Brass Swivel	\$10.95
3538 6045	1/4" FPT Brass Swivel	9.95
2900 2114	B. Ball Valve	31.95
3538 0038	C. Quick Disconnect	11.95
3538 04381	D. Plug Valve	5.95
3538 81321	E. 1/4" Brass Close Nipple	1.45
3538 81331	3/8" Brass Close Nipple	1.95
3538 0003	F. Straight Quick Disconnect w/Auto Shut Off	39.95
3538 71971	G. Plug Valve w/ Auto Shut-Off	12.95

Brass Close Nipple



Available 1/4" or 3/8"

Quick Disconnect Adapter with Auto Shut-off 3/8" FPT



Plug Valve, Male End 3/8" FTP with Auto Shut Off



Use with **F** Straight Quick Disconnect Adapter with Auto Shut-Off.

Pressure Washers with Stainless Steel Cart

- Designed for heavy-duty cleaning applications where a limited amount of ventilation is required.
- 3/4" GHT. • Overall gun length is 48".
- Liquid filled gauge to reduce vibration.
- Maximum water temperature is 140°.
- Liquids can be easily dispensed using the low pressure nozzle and liquid volume control.
- Pressure washers can be easily maneuvered into tight spaces for storage and use around the processing floor.

2-HP Pressure Washer

- Single-phase 110 volt, 18 amp washer provides 3 gpm at 1,000 PSI.
- **Shipping: 2 boxes shipped UPS.**

5-HP Pressure Washer

- Single-phase 220 volt, 23 amp washer provides 4 gpm at 2,000 PSI.
- **Shipping Weight: 250-lbs.**

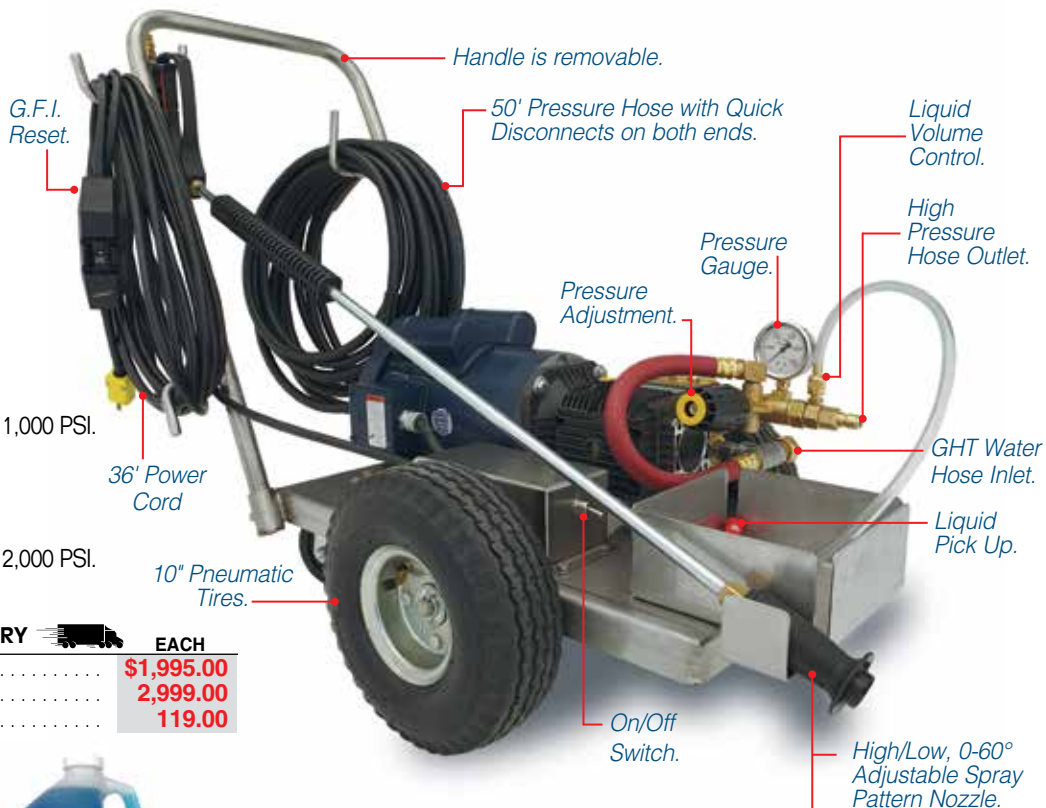

ITEM NO.	PRODUCT	F.O.B. FACTORY	EACH
2990 3772	2-HP, 110 Volt, 1,000 PSI		\$1,995.00
2990 5005	5-HP, 220 Volt, 2,000 PSI		2,999.00
2990 13551	Replaceable 36" Wand/Gun		119.00



Spray handle has pressure locking feature.



Built in bottle holder for soaps and sanitizers.



We recommend use with our Challenge General Purpose Cleaner. See page 147 for details.

➤ 4 bottles per case.

ITEM NO.	PRODUCT	CASE
6129 6703	Challenge ...	\$59.95



Twist nozzle side to side to control spray pattern.

Push or pull nozzle to adjust from low to high pressure.

IMPORTANT: Liquid chemicals will siphon on low pressure side only.

Non-Marking High-Pressure Hose

- Reinforced with wire-braid.
- One swivel and one straight fitting.
- Bend restrictors at each end.
- Rated at 3,000 psi to 170° F.
- Recommended for temperatures up to 170° F.



Available with 1/2" or 3/8" NPT male connectors on both ends.

➤ 3/8" NPT connectors on 3/8" I.D. hose.

ITEM NO.	LENGTH	INSIDE DIMENSION	EACH
3538 20821	75' Hose.	1/2" I.D.	\$299.95
3538 80761	25' Hose.	3/8" I.D.	89.95
3538 98371	50' Hose.	3/8" I.D.	129.95
3538 0015	75' Hose.	3/8" I.D.	239.95

Cam Spray Indoor*/Outdoor Pressure Washers

High-pressure dependability and easy maintenance available in either a cold water or hot water unit.

- Fully enclosed 2.0 hp motor rated at 1,450 psi; 2.06 gpm. • 25' pressure hose.
- 2-piece gun/wand with variable pattern tip, 0-60° spray pattern.
- Triplex plunger pump with ceramic plungers and stainless steel valves.
- Variable pressure adjustment, low-pressure chemical application.
- Cold water pressure washer has a maximum temperature of 140° F; hot water pressure washer has a maximum temperature of 180° F.
- 35' power cord with ground fault circuit interrupter.



*Fume-free electric power for use indoors



F.O.B. FACTORY

ITEM NO.	PRODUCT	EACH
3437 4647	1,450 psi, Cold Water	\$999.00
3437 1501	1,450 psi, Hot Water	1,169.00
3437 2078	Replacement Hose	59.95

➤ Shipping weight: 68-lbs.

2-Liter Pump-Up Foamer

- Compact unit with manual pump.
- 2-liter capacity.
- Maximum portability for small jobs and spot cleaning.
- Comfortable grip handle with trigger for quick on/off control.
- Pressure relief valve for safety.
- Viton seals for chemical compatibility.
- Natural color tank for easy visibility of product levels.



Scan this code with your Smartphone QR reader to watch a Pump-Up Foamer How-To video.



We recommend Enviro Terra as your foaming cleaner for these units. SEE PAGE 135 for ordering information.



5-Liter Pump-Up Foamer

- Compact unit with manual pump.
- Maximum portability for small jobs and spot cleaning.
- Comfortable grip handle with trigger for quick on/off control.
- Air gauge and pressure relief valve for safety.
- Viton seals for chemical compatibility.
- Natural color tank for easy visibility of product levels.
- 5-Liter capacity.

► Shipping Weight: 6-lbs.



ITEM NO.	PRODUCT	DIMENSIONS	SHIPPING WEIGHT	EACH
0846 02101	2-Liter Pump-up Foamer	6" x 8" x 14" h.	3-lbs.	\$49.95

ITEM NO.	PRODUCT	DIMENSIONS	SHIPPING WEIGHT	EACH
0846 05101	5-Liter Pump-Up Foamer	9"l x 9"w x 20"h	6-lbs.	\$129.95

3-Gallon Pump-Up Foamer

- Advanced pump design requires less than half the pumping effort typically required to pressurize similar units.
- Flow rate is optimized to conserve solution while generating the ideal volume of foam for the job at hand.
- Internal air injector force-feeds air into the chemical solution to create a rich, clinging foam.
- Includes:
 - High density polyethylene tank with UV inhibitor.
 - Viton seals and O-Rings.
 - Pressure relief valve.
 - "Quick Charge" inflation valve.
 - Internal Lafferty air injector.
 - 4' discharge hose, shut-off valve with latch and fan nozzle.
 - Webbed nylon carrying strap.

► Requirements:
 Temperature: Up to 120°F
 Pressure: Up to 45 PSI



ITEM NO.	PRODUCT	DIMENSIONS	SHIPPING WEIGHT	EACH
7981 51131	3-Gallon Pump-Up Foamer	10-lbs.	10-lbs.	\$189.95

Portable Foam Units

Choose from 10- or 20-gallon units.

- Stainless steel wand assembly and fluid fittings.
- Quick change pump — no tools required.
- Hinge plate assembly for easy access.
- Inline strainer for debris protection.
- Hinged fill cap.
- Large drain in front of tank.
- Santoprene diaphragm pump.
- 10-gallon unit includes 20 feet of 1/2" discharge foam hose.
- 20-gallon unit includes 30 feet of 3/4" discharge foam hose.



ITEM NO.	PRODUCT	DIMENSIONS	SHIPPING WEIGHT	EACH
0846 2010	10-Gallon Unit	44" x 17" x 19"	43-lbs	\$1,495.00
0846 2020	20-Gallon Unit	47" x 22" x 17"	56-lbs	1,595.00

THE ULTIMATE INDUSTRIAL FOAMER/SANITIZER SOLUTION

Designed for cleaning, degreasing or disinfecting.

- Rated at 180° F (82° C).
- Maximum pressure: 100 psi.
- Water pressure operated.
- Washers and o-rings are made from high temperature resistant Viton material.

Foamer Unit

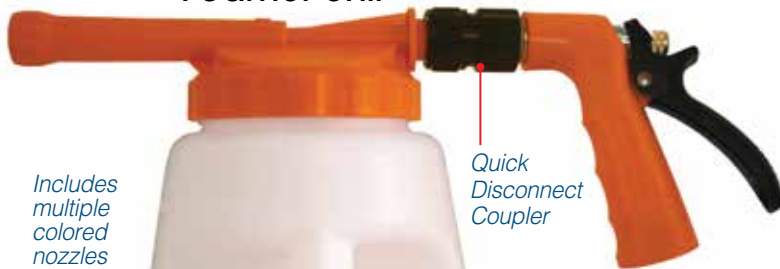

Includes multiple colored nozzles which determine flow rate of foamer.

Quick Disconnect Coupler

Foamer Unit Includes:

- Foamer Lid — for items that need more dwell time.
- Standard-Duty Nozzle
- 96-oz. Container
- Quick-Disconnect Coupler
- Colored Flow-Rate Nozzles

Sanitizer Unit



Nozzle

Sanitizer Unit Includes:

- Sanitizer Lid — for a liquid sanitizer or could be used for a rinse.
- Standard-Duty Nozzle
- 96-oz. Container
- Quick-Disconnect Coupler
- Colored Flow-Rate Nozzles

ITEM NO.	PRODUCT	EACH
3013 30031	Foamer Unit	\$79.95

ITEM NO.	PRODUCT	EACH
3013 10181	Sanitizer Unit	\$79.95

Quick-Disconnect Coupler

- Quickly connects nozzle to foamer or sanitizer top.



Use the Industrial Foamer indoors or outdoors to remove tough greasy areas.



Item# 3013 50021

FOAMER & SANITIZER UNIT ACCESSORIES

Ergonomic Half-Size, Insulated Hot Water Spray Nozzles

- Designed for use in the food service and processing industry.
- Brass main body.
- Quality built with stainless steel and brass parts.
- Insulated rubber cover with yellow direction arrows.
- Maximum working pressure 150 psi.
- Rated 200° F (93° C).
- Variable spray pattern.

- > 3/4" FEMALE GHT INLET.
- > Weight: 1.7-lb.



Outlet cover can be unscrewed to attach to coupler shown above



Use optional adapters to attach garden hose to nozzle.



On/Off Flow Control Valve



The swivel adapters extends hose life and prevents kinking.



48-oz. Container

- The ideal size for smaller jobs.

ITEM NO.	PRODUCT	EACH
3013 30011	A. Ergonomic Half-Size, Insulated Hot Water Spray Nozzle	\$59.95
3013 02481	B. 48-oz. Container	24.95
3013 50021	C. Quick-Disconnect Coupler (shown above)	19.95
3013 10161	D. On/Off Flow Control Valve (Male GHT to Female GHT)	21.95
3013 00171	E. Brass Swivel Adapter, 3/4" GHT, 3/4" GHT	19.95
3013 21031	Stainless Steel Swivel Adapter, 3/4" GHT, 3/4" GHT	27.95

SEE FACING PAGE FOR RECOMMENDED CHEMICALS

Bunzl C-R-S Cleaning System

BUNZL'S **CLEAN-RINSE-SANITIZE** SYSTEM MAKES PRODUCTION AREA CLEANING FAST AND EASY!

C-R-S System includes: One (1) Foaming Unit Lid, One (1) Sanitizing Unit Lid, Two (2) 96-oz Containers, One (1) Standard-Duty Orange Nozzle, One (1) Quick Disconnect Coupler, and Two (2) Chemical Dilution Metering Tips.

Simply place cleaning/foaming agent (with metering tip) in one container, and sanitizer (with metering tip) in the second container – then disinfect with three easy steps!

- 1. CLEAN** – Attach nozzle to foaming unit with quick disconnect coupler. Then spray foam on area to be cleaned.
- 2. RINSE** – Disconnect nozzle and rinse foam away using spray nozzle.
- 3. SANITIZE** – Attach nozzle to sanitizing unit with quick disconnect coupler. Then spray sanitizing solution on area to be sanitized.



ITEM NO.	PRODUCT	KIT
3013 29601	C-R-S Cleaning System Bundle	\$99.95



RECOMMENDED CHEMICALS

Roubaix™/MC Foam Cleaner

- Can be sprayed or foamed on surfaces to degrease and clean tough soils.
 - Safe on most surfaces.
 - Anionic liquid for general purpose medium to heavy-duty applications.
- pH 11.85



ITEM NO.	PRODUCT	EACH
1520 5784	5-Gallon Pail	\$69.95
1520 5775	55-Gallon Drum	499.95

5-GALLON PAIL WILL MAKE OVER 160-GALLONS OF FOAM.
That's just **44¢ a Gallon!**



Divosan No-Rinse Sanitizer

- Concentrated neutral quaternary sanitizer, effective bactericide, virucide, and fungicide.
 - Phosphate free.
 - Sanitizes food contact and other hard nonporous surfaces & equipment.
- pH 7



ITEM NO.	PRODUCT	CASE
1520 6561	Spectrum, 1-Gallon	\$69.95

➤ 4 bottles per case.

1-GALLON BOTTLE WILL MAKE OVER 500-GALLONS OF SANITIZER.
That's just **3.5¢ a Gallon!**

For more Cleaners & Sanitizers SEE PAGES 140-141

C-R-S CLEANING SYSTEM PRICES ARE SUBJECT TO CHANGE — VISIT OUR WEBSITE FOR CURRENT PRICING.

ProTwin Cleaning and Sanitizing Station

The ProTwin automatically mixes and dispenses concentrate chemicals for surface cleaning applications.

- Foam, rinse and sanitize with one ProTwin unit – up to 140° F (60° C) tolerance.
- Insures accurate and proportionate dosing.
- Separate selectable chemical positions eliminate risk of chemical crossover.
- Intuitive ergonomic design for user friendly options.
- A single spray gun is used all ProTwin applications.
- Adjustable spray pattern

The ProTwin system includes:

- ProTwin station
- Foam Wand
- Blue Spray Gun w/Quick Connect.
- 25' Red Hose
- 6' Heavy-Duty Goodyear hose



PERFORMANCE	Pressure	Dilution Rate	Flow Rate
MAX	85 PSI	6.5:1	(Rinse) 4.2 GPM
MIN	22 PSI	1429:1	(Prod) 2.4 GPM

F.O.B. FACTORY

ITEM NO.	PRODUCT	EACH
J150 0001	ProTwin Station	\$399.95

Recommended chemicals below.
For more cleaners and sanitizers,
See pages 140-141.

Roubaix™/MC Foam Cleaner

- Can be sprayed or foamed on surfaces to degrease and clean tough soils.
- Safe on most surfaces.
- Anionic liquid for general purpose medium to heavy-duty applications.

● pH 11.85



ITEM NO.	PRODUCT	EACH
1520 5784	5-Gallon Pail	\$69.95
1520 5775	55-Gallon Drum	499.95

Divosan No-Rinse Sanitizer

- Concentrated neutral quaternary sanitizer, effective bactericide, virucide, and fungicide.
- Phosphate free.
- Sanitizes food contact and other hard nonporous surfaces & equipment.

● pH 7

> 4 bottles per case.



ITEM NO.	PRODUCT	CASE
1520 6561	Spectrum, 1-Gallon	\$69.95

Timed Uni-Body™ Entryway Foam Sanitizer

Turn anti-bacterial chemicals into rich foam that clings to surfaces and fills in gaps and cracks to create a barrier to contamination. Great for HACCP use!

- For doorways up to 3'- 4' wide.
- Adjustable foam and delay cycle timers.
- Manual override switch provides instant foam when needed.
- Requires compressed air and 35-125 PSI water.

- > **Requirements/Specifications:**
- Compressed Air: up to 3 cfm
 - Water Pressure: 35-125 psi
 - Water Temperature: up to 160F
 - Water Flow Rate: 1.34 gpm @40 psi
 - Discharge Hose/Plumbing: 3/4" ID x length: 10 to 50 ft.
 - Electrical: 120 VAC
 - Dilution Ratio: 306:1 to 6:1 @ 40psi

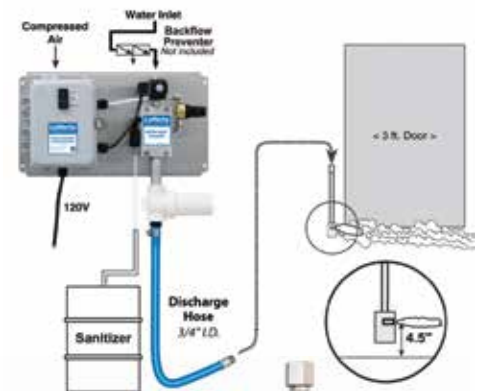

F.O.B. FACTORY

ITEM NO.	PRODUCT	EACH
7981 0001	Entryway Foam Sanitizer	\$1,195.00

TOTAL SOLUTIONS® Hand Sanitizing Wipes

- Kills 99.9% of germs including MRSA.
- Leaves a fresh wintergreen fragrance.
- Helps reduce the risk of infection and disease.
- Moisturizes with Aloe & Vitamin E.
- Leaves hand feeling clean.

➤ See page 131 for D2 Rated TOTAL SOLUTIONS Wipes.



Use wipes to conveniently sanitize hands.

PURELL® E3 Rated Sanitizing Wipes

Conveniently sanitizes hands while removing light soils and dirt.

- Kills 99.99% of most common germs that may cause illness.
- Non-linting, durable, textured wipe for superior cleaning.
- Easily accessible canister allows one wipe to be removed at a time.
- Available in three sizes: 100-wipes, 270-wipes or 1,500-wipes.
- Formulated to dry quickly.

➤ Meets E3 guidelines.



ITEM NO.	PRODUCT	EACH
2117 14481	70-ct. Canister . . . 6" x 8" wipes . .	\$9.95
2117 1566	250-ct. Canister . . . Case of 2 . . .	24.95

ITEM NO.	PRODUCT	CASE
3540 9111	A. 100-Wipe Canister - Case of 12	\$74.95
3540 9116	B. 270-Wipe Canister - Case of 6	79.95
3540 90171	C. 1,500-Wipe Large Wall Mount Dispenser - Each	49.95
3540 9100	D. 1,500-Wipe Wall Mount Refill Pouch - Case of 2	129.95

SCRUBS® Hand Sanitizer Wipes

Combine a highly effective skin sanitizing formula and an abrasive, non-scratching towel for a one-step sanitizing system.

- Kills 99.9% of germs including MRSA.
- Dissolves bio-film.
- Prevents cross-contamination.
- Replaces alcohol gels, which do not remove contaminants.
- Helps reduce the risk of infection and disease.

➤ Meets E3 guidelines.



➤ 6 canisters per case.

ITEM NO.	PRODUCT	EACH	
		1-5	6+
3112 09565	50-Wipe Canister	\$6.95	\$5.95
3112 09855	85-Wipe Canister	9.95	8.95

GOJO® SCRUBBING TOWELS

Formulated to lift heavy dirt and grime from skin pores without dryness or irritation.

- Dual textured with a scrubbing side for removing tough soils and a smooth side for quick dirt absorption.
- Pre-moistened with a GOJO heavy-duty cleaning solution.
- Contains skin conditioners to help prevent dryness and irritation.
- For use anywhere heavy duty cleaning is required; no water needed.
- 72ct. Bucket features SimPul™ Nozzle Technology, which virtually eliminates roping, providing one towel every time.



ITEM NO.	PRODUCT	EACH
3540 63965	72-ct. Bucket	\$14.95
3540 63985	170-ct. Bucket (2 pack)	59.95

PURELL® Advanced E3 Rated Instant Hand Sanitizer

No rinse hand sanitizer for use in between handwashes or in conjunction with E1 or E2 product.

- Effective against common spoilage and foodborne pathogens.
- Kills 99.99% of most common germs that may cause illness.
- Meets guidelines for use in food processing facilities and listed with NSF International.
- Leaves no residual fragrance or harmful residue.

► Meets E3 guidelines.



DISPENSERS

ITEM NO.	PRODUCT	EACH
3540 20061	A. PURELL® NXT® SPACE SAVER™ Dispenser for 35402163.	\$17.95
3540 21061	B. PURELL® FMX Dispenser for 35405193.	19.95

HAND SANITIZERS

ITEM NO.	PRODUCT	CASE
3540 2163	C. Hand Sanitizer Gel, 1,000 mL. refills - Case of 8	\$109.95
3540 5193	D. Hand Sanitizer Foam, 1,000 mL. refills - Case of 3	94.95



PURELL Advanced Instant Hand Sanitizer

- Kills 99.99% of most common germs that may cause illness.
- Use to supplement routine handwashing.
- No water or towels needed.
- Non-toxic and dye-free.
- Leaves no residual fragrance or harmful residue.

► Note: This product is NOT E3 rated.



► Twelve, 8-oz. bottles per case.

ITEM NO.	PRODUCT	EACH
3540 52121	8-oz. Bottle with Pump	1-11: \$5.95 12+: \$4.95

USDA E3 RATING CODE

Hand Sanitizing Products:

- Approved for use throughout the plant.
- Approved for hand/food contact after handwashing.
- Hands must be washed and thoroughly rinsed prior to using.
- Hands need not be rinsed with potable water following use.
- For use in combination with GOJO E2 Foam Handwash.



PURELL Advanced E3-Rated Instant Hand Sanitizer and TFX™ Touch Free Dispenser

Use as a no-rinse adjunct to handwashing.

- Effective against germs that may cause illness.
- Meets guidelines for use in USDA and US federally regulated food processing facilities.
- Dispenser is touch-free and automatically dispenses the correct amount of sanitizer.

► Meets E3 guidelines.

► Two—1,200-mL. refills per case.

ITEM NO.	PRODUCT	EACH
3540 9302	A. E3 Hand Sanitizer Foam, 1,200-mL. - Case of 2	\$94.95
3540 2003	B. E3 Hand Sanitizer Gel, 1,200-mL. - Case of 2	94.95
3540 20021	C. TFX Touch Free Dispenser	59.95



Alpet E3 Plus Waterless Hand Sanitizer

Reduces bacteria on hands or gloves when used as directed. Meets all current FDA requirements for hand sanitizers in food handling environments.

- Approved E3 alcohol rinse sanitizer allows worker to directly touch meat after use.
- Formulated with emollients to soften and improve skin condition.
- Kills 99.9999% (LOG6) of 26 tested pathogens in 15 seconds (including Staphylococcus Aureus, Listeria monocytogenes, Escherichia coli, E. coli O157:H7, and more).
- Meets HACCP guidelines for consistent measurable results.
- Reduces the risk of cross contamination.
- Kosher certified.

➤ Meets E3 guidelines.



Scan this QR code with your mobile device to watch a video about Alpet E3 Sanitizer usage and benefits.



ITEM NO.	PRODUCT	EACH
0031 0112	1-Liter Bottle (case of 6)	\$86.95
0031 9008	Atomizer Spray Pump for 1-Liter Bottle	6.95

ITEM NO.	PRODUCT	EACH
0031 90141	Refill, 1-Gallon	\$34.95
0031 1011	Atomizer Spray Pump for 1-Gallon Bottle	11.95



ATOMIZATION

The CDC says that 40% to 50% of pathogens on the hands are on the nails and cuticles, where most hand washing misses.

Atomized sanitizers saturate the nails and cuticles, with a consistent amount of sanitizer each time it is used.

GOJO MULTI GREEN® Hand Cleaner

- Multi-purpose hand cleaner removes light to medium industrial soils and dirt.
- Contains a natural, citrus solvent cleaner and non-abrading scrubbing particles.

Fits manual dispensers on PAGE 168.
2,000mL Dispenser #3540 0021
5,000mL Dispenser #3540 0004



ITEM NO.	PRODUCT	CASE
3540 0018	2,000-mL, Multi-Green (4 per case)	\$99.95
3540 0042	5,000-mL, Multi-Green (2 per case)	69.95

GOJO NATURAL* ORANGE™ Pumice Hand Cleaner

- Lotion formula with scrubbing particles clean soils and grease.
- * Natural citrus ingredient.



ITEM NO.	PRODUCT	CASE
3540 5602	5,000-mL (2 per case)	\$81.95
3540 0955	1-Gallon (4 per case)	84.95

GOJO Green Certified Foam Hand Cleaner

Be environmentally responsible without sacrificing product performance.

- A mild, biodegradable foam soap formula certified by Green Seal™ and EcoLogo™ to meet their joint standard (GS-41/CCD-104) for hand cleaners and hand soaps.



ITEM NO.	PRODUCT	EACH
3540 15021	7.5 fl. oz. (6 per case)	\$3.95

SOAPS & DISPENSERS

Adding a pump makes the 1-gallon bottle a perfect portable dispenser.



Coconut Hand Soap

- Removes grease, dirt, ink and carbon.
- No abrasive, caustic or solvent material.
- Safe as a water soluble lubricant in food areas.

► Meets E4 guidelines.

► 6 bottles per case.

ITEM NO.	PRODUCT	EACH	
		1 - 5	6+
2117 02641	Coconut	\$16.95	\$15.95



E2 Sanitizing Hand Soap

- Odorless hand soap contains bacteria killing agents.
- Mild enough to use with every washing.

► Meets E2 guidelines.

► 6 bottles per case.

ITEM NO.	PRODUCT	EACH	
		1 - 5	6+
1520 67621	Sanitizing	\$13.95	\$12.95



Antibacterial Hand Soap

- Contains Triclosan, an anti-bacterial agent that works continuously to prevent the spread of microbe-borne skin diseases.
- Skin conditioners soothe the damaged skin and promote healing.

► Meets E4 guidelines.

► 6 bottles per case.

ITEM NO.	PRODUCT	EACH	
		1 - 5	6+
2117 02681	Antibacterial	\$18.95	\$17.95



GOJO NATURAL* ORANGE™ Pumice Hand Cleaner

- Lotion formula with scrubbing particles clean soils and grease.

* Natural citrus ingredient.

► 4 bottles per case.

ITEM NO.	PRODUCT	CASE
3540 0955	4, 1-Gallon Bottles	\$89.95

Hands-Free Industrial Dispensing System

Eliminate cross-contamination easily.

- Suitable for wet or dry environments.
- Made of stainless steel.
- Holds a standard 1-gallon plastic pump container.

ITEM NO.	PRODUCT	EACH
0031 0006	A. Wrist-Activated Dispenser	\$109.95
2990 00241	B. Foot-Activated Dispenser Stand	\$299.95



Foot-Activated Dispenser and Stand

Single button, pushed by the foot, allows the soap to dispense.

Wrist-Activated Wall-Mount Dispenser



Adjustable fork allows for different sized bottle or pump to be used.

Pump Dispensers for Gallon Bottles

- 1-oz Dispenser: pumps from 1/8-oz. to 1-oz. increments.
- Pump fits any 1-gallon bottle.



ITEM NO.	PRODUCT	EACH
6710 61001	Pump Disp, 1-oz.	\$1.95
6710 11091	Pump Disp, 1/4-oz.	2.95

Stainless Wall Mount Gallon Bottle Dispenser Holder

- Holds a standard 1-gallon plastic container.
- 6.5" l x 6.5" w x 12" h
- See page 169 for more product information

ITEM NO.	PRODUCT	EACH
2990 2687	Gal. Disp. Holder	\$54.95



Hand & Nail Brush

- 5" x 2" brush has dual level bristles for more thorough cleaning.
- Includes tether cord, wall mount hook for easy storage and bilingual instruction sheet for proper usage and cleaning technique.



Brush helps clean around and under nails.



ITEM NO.	PRODUCT	EACH
6387 21001	Hand & Nail Brush	\$15.95



PRICES ARE SUBJECT TO CHANGE — VISIT OUR WEBSITE FOR CURRENT PRICING.

SHAMPOO & BODY WASH

Ideal for locker and wash rooms.



800-mL. SPA BATH® Body and Hair Shampoo

- Luxurious, enriched formula for hands, hair and body.
- Pleasant citrus floral fragrance.
- 800-mil. bag in box.

➤ 12 per case.

ITEM NO.	PRODUCT	CASE
3540 9152	800-mL., Spa Bath, Body and Hair Shampoo	\$119.95

➤ 12 dispensers per case.

ITEM NO.	PRODUCT	EACH	
		1-11	12+
7500 42101	Dispenser	\$19.95	\$18.95



2,000-mL. Foaming Hand, Hair and Body Wash

- Sealed body is sanitary and helps lock out germs.
- Spa-quality body wash and hair shampoo has a cucumber melon fragrance.
- Dispenser is easy to install and 100% moisture tolerant for washdowns.
- Ideal for high-traffic areas.

FMX-20™ Manual Foam Soap Dispenser, 2,000-mL.

- Unlike pump soaps, one push delivers a generous portion of foam; eliminating waste and allowing almost 3,000 pumps per refill with 2,000-mL system.
- Dispenser is easy to install and 100% moisture tolerant for washdowns.
- Ideal for high-traffic areas.



➤ 2 per case.

ITEM NO.	PRODUCT	CASE
7500 4241	2,000-mL., Hand, Hair and Body Wash	\$69.95

➤ 6 per case.

ITEM NO.	PRODUCT	EACH	
		1-5	6+
7500 03221	2,000-mL., Dispenser, gray/white.	\$19.95	\$18.95

MOISTURIZING SKIN CONDITIONER

GOJO HAND MEDIC® ADX™ Professional Skin Conditioner

Helps maintain the skin's natural protective barrier with no greasy feel.

- Use before work, after handwashing and at night.
- Dermatologist-tested.
- Silicone- and fragrance-free.

➤ Meets E4 guidelines.



ITEM NO.	PRODUCT	EACH
3540 87461	Starter Kit (Dispenser & 1 Refill)	\$49.95

ITEM NO.	PRODUCT	CASE
3540 8745	685-mL. Refills (4 per case)	\$89.95

1-Gallon, Body and Hair Shampoo



- Gentle, economical lotion soap for hands, hair and body.
- Synthetic, enriched formula has a refreshing fragrance and produces a luxurious lather.
- 1-gallon jug.



➤ 4 per case.

ITEM NO.	PRODUCT	CASE
3540 1886	1-Gallon, Body and Hair Shampoo	\$49.95

Antimicrobial Foaming White Hand Soap

For use in restrooms.

- Antimicrobial formula is 10x more effective at killing germs than ordinary soaps.
- Foaming soap provides an instant lather — allowing employees to clean their hands using less product.



ITEM NO.	PRODUCT	CASE	
7500 4240	2000-mL. Hand Soap	2 per case \$69.95	
ITEM NO.	PRODUCT	1-5 EACH	6+
7500 03221	2000-mL Dispenser	\$19.95	\$18.95

800-mL. Bag-In-Box Dispenser System

- Heavy-duty bag-in-box dispenser with display window shows the product inside and makes it easy to see when it's time to refill.
- ADA compliant, one hand, push operation reinforces mounting with each use.
- E-1 Antibacterial Lotion Hand Soap kills 99.5% of most common bacteria.
- Gentle on hands even after repeated washings.
- Pink soap removes light soil with an easy-to-rinse lather.
- Portion control helps reduce waste.

> Meets E1 guidelines.



> 12 soap boxes per case.

ITEM NO.	PRODUCT	CASE	
7500 4202	Antibacterial Soap, 800-mL	\$59.95	
7500 4201	Pink Soap, 800-mL	39.95	
ITEM NO.	PRODUCT	1-11 EACH	12+
7500 42101	800-mL. Manual Dispenser.	\$19.95	\$18.95

> 12 dispensers per case.

GOJO E2 Sanitizing Lotion Soap

Handwashing and Sanitizing Compound —

- Can be used by all plant personnel before returning to the processing line.
- One step hand washing and sanitizing. Eliminates the need to use a sanitizing compound after washing.

> Meets E2 guidelines.

ITEM NO.	PRODUCT	QUANTITY	CASE
3540 9132	800-mL. E2 Lotion Soap	12 boxes per case	\$119.95
3540 0020	2,000-mL. E2 Lotion Soap	4 boxes per case	99.95
3540 8002	5,000-mL. E2 Lotion Soap	2 boxes per case.	99.95



GOJO Manual Dispensers

- Heavy-duty bag-in-box dispenser with large display window shows the product inside and makes it easy to see when it's time to refill.
- ADA compliant, one hand, push operation reinforces mounting with each use.
- Portion control helps reduce waste. • For GOJO® brand SANITARY SEALED™ refills.

ITEM NO.	PRODUCT	EACH
3540 2112	GOJO 800-mL Series Bag-in-Box Dispenser	\$19.95
3540 0021	GOJO PRO™ TDX™ 2,000-mL Dispenser, black	24.95
3540 0004	GOJO PRO™ TDX™ 5,000-mL Dispenser, gray	29.95

NSF "E" CATEGORY CODE SUMMARY

Good Manufacturing Practices dictate that these products are to be located a sufficient distance from the processing line and placed in satisfactory dispensers to preclude accidental food product contamination.

E1 Handwashing Products:

- Approved for use throughout the plant.
- Hands need not be washed prior to using.
- After use, hands must be thoroughly rinsed with potable water.
- Use with PURELL E3 Rated Instant Hand Sanitizer prior to handling food.

E2 One-Step Handwashing and Sanitizing Products

- Approved for use throughout the plant.
- Approved for hand/food contact after handwashing.
- Hands need not be washed prior to using.
- After use, hands must be thoroughly rinsed with potable water.

E3 Hand Sanitizing Products:

- Approved for use throughout the plant.
- Approved for hand/food contact after handwashing.
- Hands must be washed and thoroughly rinsed prior to using.
- Hands need not be rinsed with potable water following use.
- For use in combination with GOJO E2 Foam Handwash.

E4 Hand Creams, Lotions and Cleansers:

- Use in federally inspected meat and poultry plants is limited to:
 - toilets
 - dressing rooms
 - non-processing areas
- Employees who process inspected meat, fish and poultry products should use only when leaving the plant.

E2 SOAP & DISPENSERS

E2-Handwashing and sanitizing compound can be used by all plant personnel before returning to the processing line. Eliminates the need to use a sanitizing compound after washing.

E2 Foam Sanitizing Soap, 2,000-mL.

A one-step foaming handwash and sanitizing soap.

- E2 formula has a rich, smooth lather that effectively removes animal fats and oils, and rinses very quickly.
- Meets USDA regulated food processing environment requirements.
- Non-irritating, fragrance-free. • Meets E2 guidelines.
- Meets USDA regulated food processing environment requirements.

FMX-20™ Manual Foam Soap Dispenser, 2,000-mL.

- Unlike pump soaps, one push delivers a generous portion of E2 foam; eliminating waste and allowing almost 3,000 hand washes per refill with 2,000-mL system.
- Dispenser is easy to install and 100% moisture tolerant for washdowns.
- Ideal for high-traffic areas.



Choose from these 2 styles



ITEM NO.	PRODUCT	CASE
7500 4247	E2 Foaming Soap, 2,000-mL (no scent)	\$89.95

> 2 per case.

ITEM NO.	PRODUCT	CASE
3540 5264	GOJO E2 Foaming Soap, 2,000-mL (no scent)	\$89.95

> 2 per case.

ITEM NO.	PRODUCT	EACH	
		1-5	6+
7500 03221	2,000-mL., Soap Dispenser, gray/white	\$19.95	\$18.95

> 6 per case.

ITEM NO.	PRODUCT	EACH
		6+
3540 70091	GOJO 2,000-mL., Soap Dispenser, Gray/white	\$19.95

> 6 per case.

TOUCH-FREE HAND SOAP & DISPENSER

GOJO® E2 Foam Sanitizing Soap, 1,200-mL.

A one-step foaming handwash and sanitizing soap formulated for the food processing industry.

- Removes fats, oils and other food processing soils. • Effective against common spoilage and foodborne pathogens.
- Exceeds the 50 ppm chlorine equivalency standard for sanitizer status.
- Meets guidelines for use in USDA federally regulated food processing facilities and listed with NSF International.
- Dermatologist tested: Mild • Kosher certified. • Use with GOJO® TFX™ Touch-Free Dispenser shown below.

> Meets E2 guidelines.

> 2 per case.

ITEM NO.	PRODUCT	CASE
3540 0165	GOJO E2 Foam Sanitizing Soap, 1,200-mL	\$89.95

GOJO TFX™ Touch Free Dispenser, 1,200-mL.

Automatically dispenses the perfect amount of foam soap needed.

- Nothing for the user to touch, preventing cross-contamination.
- Dispenser features an extra-large site window making it easy to see when it's time to refill.
- Fully ADA compliant.

> Requires 2 AA batteries sold separately, see page 273.

ITEM NO.	PRODUCT	EACH
3540 30141	GOJO TFX™ Touch Free Soap Dispenser	\$34.95



Wall Mount Stainless Steel Lavatory

Our most popular stainless steel lav!

- One-piece, 18-gauge stainless steel bowl with 10" backsplash.
- Includes: gooseneck and knee valve.
- Mounts flush against wall.,
- Electropolished finish is stain & corrosion resistant.
- Certified NSF Standard 2 Food Equipment and NSF/ANSI 372 low lead.



SANI-LAV®
COLUMBIA PRODUCTS

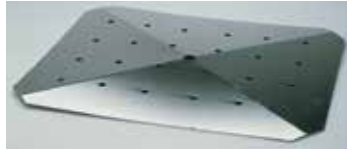

Optional Perforated False Bottom.

Additional faucets and valves available.
Call for more information.

ITEM NO.	PRODUCT	DIMENSIONS	EACH
3013 0505	Shallow Bowl	14" l x 17" w x 7" d - I.D.	\$699.00
3013 0525	Deep Bowl	16" l x 19" w x 10" d - I.D.	799.00
3013 0560	Optional Perforated False Bottom		\$99.95

Shallow bowl model shown.



LOW LEAD

ROUGH-IN DIMENSIONS

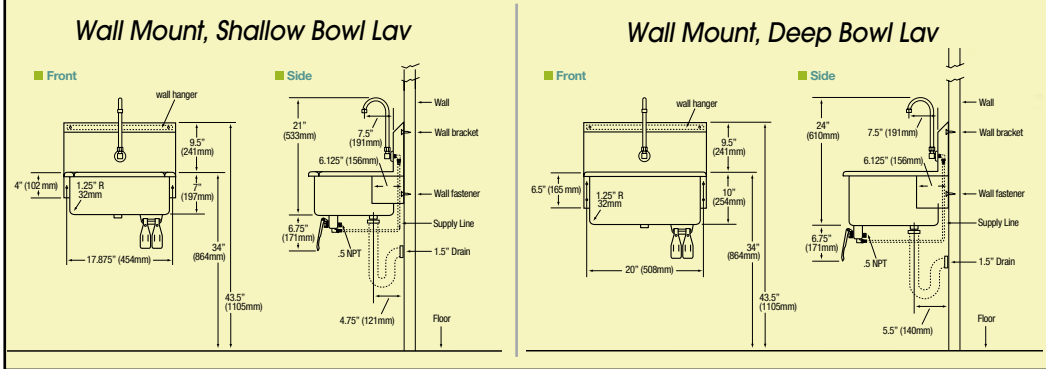

SEE PAGES 176-177

Don't forget to order your lav accessories



Floor Mount Stainless Steel Lavatory

- One-piece, 8-gauge stainless steel bowl with 10" backsplash and wide radius corners.
- Includes gooseneck, strainer and pedal valve.
- Floor mount lavatory with foot-operated pedal valve, 32" from floor to sink rim.
- Valve pedals lift for easy cleaning.
- Electropolished finish is stain & corrosion resistant.
- Certified NSF Standard 2 Food Equipment and NSF/ANSI 372 low lead.

SANI-LAV®
COLUMBIA PRODUCTS

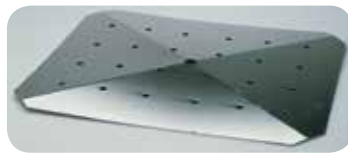

Convert your lavatory into a meat wash sink with the optional perforated false bottom.

Additional faucets and valves available.
Call for more information.

ITEM NO.	PRODUCT	DIMENSIONS	EACH
3013 0501	Shallow Bowl	14" l x 17" w x 7" d - I.D.	\$799.00
3013 0521	Deep Bowl	16" l x 19" w x 10" d - I.D.	899.00
3013 0560	Optional Perforated False Bottom for Meat Wash Sink		\$99.95

Deep bowl model shown.



LOW LEAD



ROUGH-IN DIMENSIONS

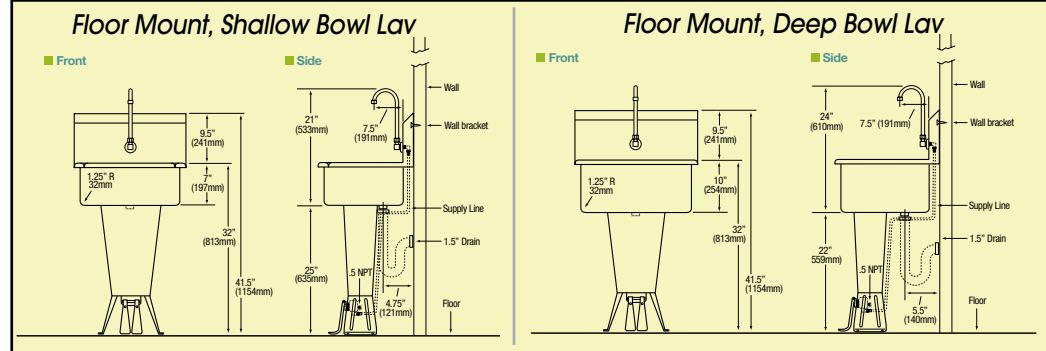

Knee Operated Hand Wash Lavatories

with single lever valve that can be preset to desired temperature

SANI-LAV®
COLUMBIA PRODUCTS



You won't find a sink with these quality features for less!

- High-clearance spigot.
- Includes knee valve and gooseneck.
- Electropolished finish is stain and corrosion resistant.
- Certified NSF Standard 2 Food Equipment and NSF/ANSI 372 low lead.

Additional faucets and valves are available. Call for details.



Easy-to-use single pedal mixing valve delivers a pre-set pressurized stream of water.

ITEM NO.	PRODUCT	BOWL DIMENSIONS	EACH
3013 0605	A. 5" deep Wall Mount Lav	14" l x 11" w x 5" d - I.D	\$399.00
3013 5051	B. 7" deep Wall Mount Lav	14" l x 17" w x 7" d - I.D	649.00

Hands-Free, Sensor-Operated Lavs

Sanitary! No handles to turn or pedals to push.

- Battery-powered unit activates automatically when hands are placed under spout for as long as hands remain in sensor range.
- Adjustable sensor ranges from 6" to 30".
- Adjustable time out feature and shut-off delay feature prevents accidental sink overflow.
- Includes gooseneck spout, and in-line filter with clean-out trap.
- Included bracket mounts lav flush against wall.
- Available with AC or battery powered sensors.
- Model with AC adapter also available.
- Certified NSF Standard 2 Food Equipment and NSF/ANSI 372 low lead.

⊕ 4, AA batteries (included).



SANI-LAV®
COLUMBIA PRODUCTS



LOW LEAD



ITEM NO.	PRODUCT	DIMENSIONS	EACH
3013 1505	Wall Mount	14" l x 17" w x 7" d - I.D	\$1,349.00
3013 1501	Floor Mount	14" l x 17" w x 7" d - I.D	1,439.00

PRICES ARE SUBJECT TO CHANGE — VISIT OUR WEBSITE FOR CURRENT PRICING.

STAINLESS STEEL WASH STATIONS

- Heavy-duty 16-gauge, 304 stainless steel construction with a 10" high backsplash.
 - Lavatories include gooseneck, strainer and double foot pedal valves.
 - Valve pedals lift for easy cleaning.
 - All wash stations also available with single pedal valves.
 - All bowls are 8" deep.
 - Available in 2-, 3-, 4-, 5- or 6-station sizes.
 - Certified NSF Standard 2 Food Equipment and NSF/ANSI 372 low lead.
- Additional faucets and valves available.*



LOW LEAD

SANI-LAV®
COLUMBIA PRODUCTS



6-Station Wash Basin Shown Above



2-Station Wash Basin



Wall mount units available.
Call for more details.

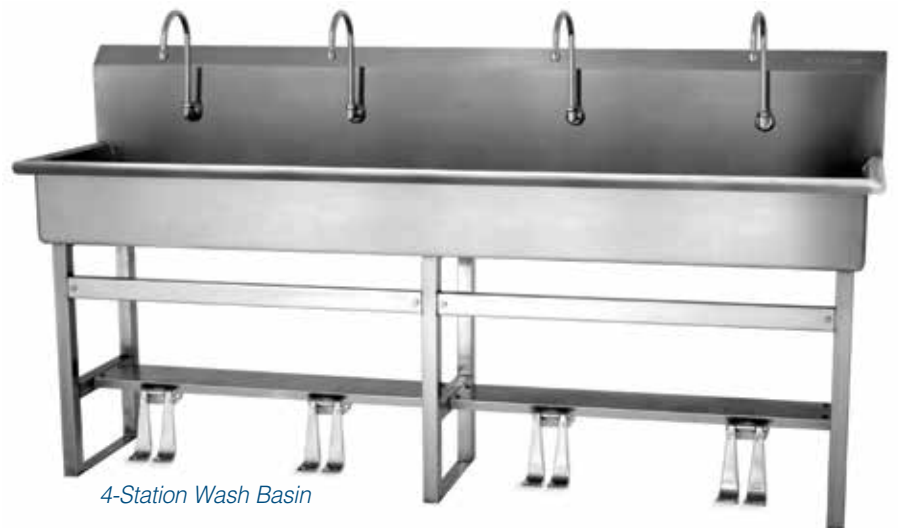

4-Station Wash Basin

ROUGH-IN DIMENSIONS

6-Station Model 512FS

Front view diagram showing dimensions: 38" (965mm) per station, 10" (254mm) backsplash, 27" (686mm) height, and 25" R (635mm) radius.

4-Station Model 58FS

Front view diagram showing dimensions: 36.88" (937mm) per station, 10" (254mm) backsplash, 27" (686mm) height, and 25" R (635mm) radius.

2-Station Model 54FS

Front view diagram showing dimensions: 33.75" (857mm) per station, 10" (254mm) backsplash, 27" (686mm) height, and 25" R (635mm) radius.

All Models

Side view diagram showing dimensions: 20" (508mm) wall height, 1.5" (38mm) wall bracket, 35" (889mm) depth, 1.5" (38mm) drain, 10.25" (260mm) floor height, and 5.5" (140mm) basin depth.

SANI-LAV®
COLUMBIA PRODUCTS

NSF
CERTIFIED

F.O.B. FACTORY

ITEM NO.	PRODUCT	DIMENSIONS	EACH
3013 5040	2-Station	40" x 19-3/8" x 10" deep	\$2,269.00
3013 5080	4-Station	80" x 19-3/8" x 10" deep	3,579.00
3013 5120	6-Station	120" x 19-3/8" x 10" deep	4,699.00

PRICES ARE SUBJECT TO CHANGE — VISIT OUR WEBSITE FOR CURRENT PRICING.

Single Knee Valve

1. Single Knee Valve Body — Item No. 3013 1058 — \$99.95
2. Plunger w/Seals — Item No. 3013 1055 — \$21.95
3. Stainless Steel Spring — Item No. 3013 1056 — \$6.95
4. Replacement Knee Pedal — Item No. 3013 1043 — \$17.95
5. Complete Assembly — Item No. 3013 0112 — \$109.95

Replacement Dual Valve Assemblies

- Specially designed insert with built-in shock absorber assures smooth action and eliminates "hammering" under severe pressure.
- Pre-tested at 150 psi.
- Entire assembly, including valve seat, is removed easily from the front without disconnecting the plumbing or loosening the mount.
- Valve assembly included with each lav.

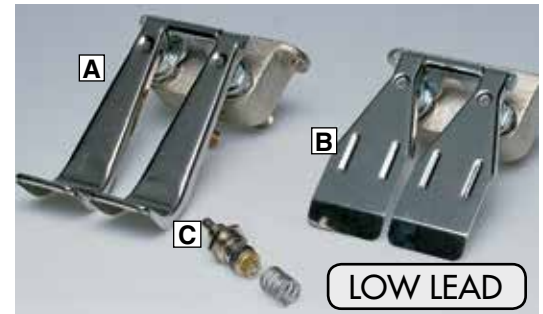

ITEM NO.	PRODUCT	EACH
3013 0105	A. Foot Operated Valve Assembly	\$144.95
3013 0111	B. Knee Operated Valve Assembly	144.95
3013 1061	C. Valve Repair Kit (Repairs 2 valves)	74.95

Floor Mounted Pedal Valves

- Two 1/2" I.P.S. back inlets, one 3/8" I.P.S. back outlet, mixing type.
- Polish chrome-plated finish.
- Double pedal valve.

ITEM NO.	PRODUCT	EACH
3569 06251	Standard Valve	\$289.95

Manual Adjustment Water Mixing Valve

Ideal for point-of-use with single inlet sensor faucets.

- Manually mix hot and cold water to a desired temperature.
- Adjustment dial locks in place with set screw.
- 3/8" compression connection.



ITEM NO.	PRODUCT	EACH
3013 0201	Manual Adjustment Water Mixing Valve	\$44.95

Individual Parts for Dual Valve Assemblies

1. Double Valve Body — Item No. 3013 1057 — \$119.95
2. Repair Kit — Item No. 3013 1061 — \$74.95 (each kit repairs 2 valves)
3. Bracket — Item No. 3013 1052 — \$16.95
4. Jam Nut, 5/8" — Item No. 3013 1050 — \$2.95
5. Bolt & Nut — Item No. 3013 1051 — \$2.95
6. Foot Pedal — Item No. 3013 1041 — \$17.95 each
7. Knee Pedal — Item No. 3013 1043 — \$17.95 each

Top Mount Replacement Gooseneck & Aerator

- Chrome plated, includes aerator.
- Certified NSF Standard 2 Food Equipment and NSF/ANSI 372 low lead.



ITEM NO.	PRODUCT	EACH
3013 1001	Replacement Gooseneck	\$44.95
3013 1002	Replacement Aerator	4.95

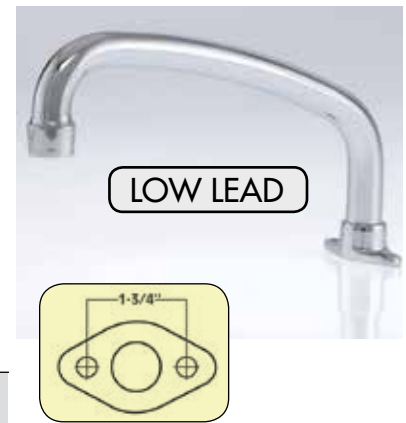

Front Mount Replacement Gooseneck & Aerator

- Chrome plated, includes aerator.
- 5-3/4" swivel spout.
- Fits all lavatories on pages 170-172
- Certified NSF Standard 2 Food Equipment and NSF/ANSI 372 low lead.

LOW LEAD

ITEM NO.	PRODUCT	EACH
3013 20031	Replacement Gooseneck	\$67.95
3013 1002	Replacement Aerator	4.95



ORDER LAV ACCESSORIES SEPARATELY, SEE PAGES 176-177.

KNIFE STERILIZER BOXES

- All knife sterilizers are constructed of heavy-duty 16 gauge stainless steel.
- Electropolished finish to enhance corrosion resistance, improve surface finish and ease of cleaning.
- All knife sterilizers are NSF certified.
- Heating element guards included.

Table Top or Wall Mount Sterilizer Box

- Overall height is 18".
- Overall width is 14.75".
- Box size: 6"w x 12"l x 12"d.
- Includes removable slotted knife support.



ITEM NO.	PRODUCT	EACH
3013 0567	Wall/Table Sterilizer Box with Removable Slotted Knife Support	\$294.95
3013 0564	Replaceable Slotted Knife Support	69.95

Sink or Wall Mount Sterilizer Box

- Box size: 5" w x 8"l x 8"d.
- Wall mounting bracket size: 10" x 12" h (sold separately).



Optional wall mounting bracket does not include hardware.



Works best with any 1100W box heater shown below.

ITEM NO.	PRODUCT	EACH
3013 0555	Sink or Wall Mount Knife Sterilizer Box	\$129.95
3013 7305	Optional Wall Mounting Bracket (10" x 12" h)	34.95

Side of Sink, Counter Top or Wall Mount Sterilizer Box

- Box size: 6"w x 12"l x 12"d.
- Wall mounting bracket size: 10" x 12" h (sold separately).



Optional slotted knife support sold separately.



ITEM NO.	PRODUCT	EACH
3013 0552	Side of Sink, Counter Top or Wall Mount Sterilizer Box	\$164.95
3013 0564	Optional Slotted Knife Support	69.95
3013 7305	Optional Wall Mounting Bracket (10" x 12" h)	34.95

Combo Knife Sterilizer Box with 1100-watt Heating Element

- Box size: 5"w x 8"l x 8"d.
- Designed for sink or wall mount.



ITEM NO.	PRODUCT	EACH
3013 05581	Combo Knife Sterilizer Box w/ 1100-watt Heating Element	\$189.95

STERILIZER BOX HEATERS

Rust-Proof Knife Box Heaters

Guaranteed to heat faster and last longer than any competing heating elements!

- Stands up to day in - day out abuse.
- Will not rust.
- Watertight, grounded cord.
- Furnished with 6' grounded cord and plug. 110v AC.
- Fits a 1" NPT and is supplied with thicker gasket.
- Waterproof for washdown.



ITEM NO.	PRODUCT	EACH
3013 11031	1100W . . . 5" Element	\$59.95
3013 20001	2000W . . . 6-1/4" Element	79.95

Now with a Reinforced Stainless Cord Connection, Stainless Jam Nut, and Poly Sealing Washer.

Furnished with a stainless lock nut and gasket to fit 1" NPT.



Stainless Steel Thermostatically Controlled Knife Sterilizer Box Heaters

- Furnished with 6', 3-wire grounded cord and plug. 110v AC.
- Stainless steel heating element and housing.
- Water-resistant housing.

External thermostat control knob makes adjusting water temperature easy.

ITEM NO.	PRODUCT	EACH
3013 1100	1100W . . . 5-1/2" Element	\$94.95
3013 1500	1500W 7" Element	99.95

Thermostatically Controlled Knife Sterilizer Box Heaters

- External thermostat control knob.
- Furnished with 6', 3-wire grounded cord and plug. 110v AC.
- Element with rubber cover is moisture proof.
- Made of plated copper.



ITEM NO.	PRODUCT	EACH
3090 03391	1100W . . . 5-1/2" Element	\$115.95
3090 81261	1100W . . . 5-1/2" Element with Rubber Cover	139.95
3090 06891	1500W 7" Element	124.95

Front Mount Replacement Gooseneck & Aerator

- Chrome plated, includes aerator.
- 5-3/4" swivel spout.
- Fits all lavatories on pages 162-164
- Certified NSF Standard 2 Food Equipment and NSF/ANSI 372 low lead.

LOW LEAD



ITEM NO.	PRODUCT	EACH
3013 20031	Replacement Gooseneck . . .	\$67.95
3013 1002	Replacement Aerator	4.95

Top Mount Replacement Gooseneck & Aerator

- Chrome plated, includes aerator.
- Certified NSF Standard 2 Food Equipment and NSF/ANSI 372 low lead.

Replacement aerator



ITEM NO.	PRODUCT	EACH
3013 1001	Replacement Gooseneck . .	\$44.95
3013 1002	Replacement Aerator	4.95



LOW LEAD

Mesh Blaster

Cleans Mesh Gloves from the inside out!

- When mounted vertically the 3" round housing allows mesh to "open up" and rinse thoroughly.
- Use with hot water. 3" stainless housing stays cool when washing in hot water.
- Adapts to fit goose neck faucets. • No moving parts.
- Clean mesh gloves in half the time using hot water.
- Works with extended cuff and wrist length gloves.
- Works with city water pressure or portable pressure booster.
- Heavy duty stainless steel construction will not rust.
- Can be easily disassembled for cleaning.
- Can be configured using multiple work stations.
- Can be operated hands-free.

1/8" FPT outlet



F
Stainless Steel Hand Valve

3/8" FPT inlet



Mesh Blaster can easily be adapted to fit sink aerators (sold above) as well as most popular hoses and water nozzles.

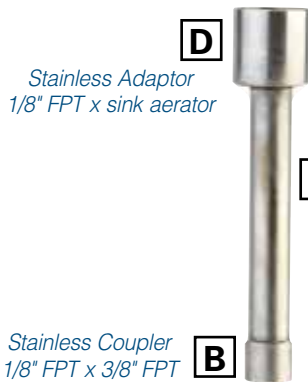

D
Stainless Adapter
1/8" FPT x sink aerator

C 3" Extension
3/8" x 3/8"

B
Stainless Coupler
1/8" FPT x 3/8" FPT

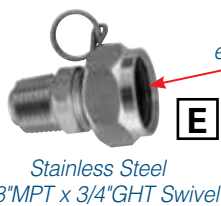

E
Stainless Steel
3/8"MPT x 3/4"GHT Swivel

GHT can easily attach to hose



Glove easily slips over the 3" nozzle



A
Stainless Steel Mesh Blaster

Attach directly to hand valve with hose and swivel or combine with adaptors for sink use.



G

Unique nozzle design sprays high pressure water in eight directions.



ITEM NO.	PRODUCT	EACH
2990 10131	A. Mesh Blaster	\$199.95
2990 16151	B. 1/8" FPT x 3/8" FPT Coupler	29.95
2990 11641	C. 3/8" FPT x 3/8" x 3" Extension	6.95
2990 10671	D. 3/8" FPT to Sink Aerator Adaptor w/ O-ring	29.95
3013 10121	E. SS 3/8"MPT x 3/4"GHT Swivel	17.95
3013 10041	F. SS 1/8"Outlet x 3/8" FPT Inlet Hand Valve	129.95
3065 00231	G. Rplcmnt High Pressure Nozzles (requires 4)	9.95

Scan this QR Code to watch a video about the Mesh Blaster



SEE PAGES 323-325
for Metal Mesh Gloves



Stainless Steel Liquid Soap Dispenser

- 40-oz. capacity.
- Unbreakable refill window.
- Large locking filler top.



ITEM NO.	PRODUCT	EACH
3302 83841	Stainless Steel Soap Dispenser	\$41.95

Globe Liquid Soap Dispenser

- 16-oz. capacity.
- Chrome-plated bracket and brass piston.
- ABS valve assembly with polyethylene globe.



ITEM NO.	PRODUCT	EACH
3302 03401	Globe Soap Dispenser	\$6.95

Stainless Steel Wall Mount Gallon Bottle Dispenser Holder

- Holds a standard 1-gallon plastic soap container.
- Gallon bottle slips easily into holder and is held securely in place.
- 6.5" l x 6.5" w x 12" h



Mounting dimensions

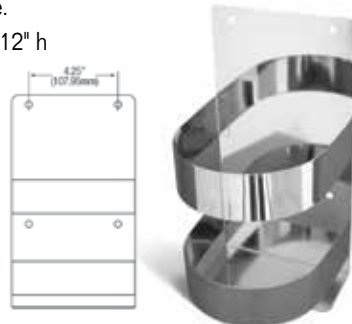

ITEM NO.	PRODUCT	EACH
2990 2687	Gallon Bottle Dispenser Holder	\$54.95

Stainless Steel Wall Mount Holder with Pump Soap Dispenser

- 16-oz. pump bottle can be refilled with soaps and easily cleaned and replaced.
- Electropolished to enhance corrosion resistance.
- 2.875" x 2.875" x 5.5" h



Mounting dimensions

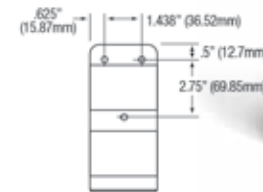

ITEM NO.	PRODUCT	EACH
3013 0563	SS Holder & Pump Soap Dispenser	\$34.95
3013 5631	Replacement 16-oz. Bottle & Pump	8.95

Pump Dispenser for Gallon Bottles

- Pump dispenser fits any 1-gallon bottles.



ITEM NO.	PRODUCT	EACH
6710 61001	Pump Dispenser	\$1.95

SEE PAGES 164-169 FOR OUR FULL LINE OF SOAPS & HAND SANITIZERS



& also available on our website:

www.bunzlkochsupplies.com

QuikFlo™ Automatic Faucet Control

Avoid cross-contamination, hands don't touch faucet handles.

- Push stainless steel rod for instant water flow, release for instant shut-off.
- Fits all faucets (dual-threaded), installs in minutes.



ITEM NO.	PRODUCT	EACH
E538 30031	3" (fits regular faucets)	\$54.95
E538 30051	5" (fits tall faucets)	54.95

STAINLESS STEEL SKULLERY COMPARTMENT SINKS

- Constructed of 16 gauge, type 304 stainless steel.
- All seams are TIG welded and ground to a smooth #4 satin finish.
- Leg sockets are welded directly to sink body providing proper load support.
- Sink compartments are square cornered.
- Sanitary rolled rim is 1-1/2" wide and 2" tall.
- Unibody construction provides maximum durability.
- Backsplash is 8" tall with a 2" wide return.
- Faucet holes are 1-1/8" diameter, drilled on 8" centers. (Order faucet separately).
- Drainboard(s) are pitched to drain into adjacent sink bowl.
- Sink legs are 1-5/8" diameter with adjustable feet.
- Drain openings are 3-1/2", recessed.
- Flood level is 14".
- Basket drains are 1-1/2" IPS.
- Supply is 1/2" IPS, hot and cold.

One-Compartment Stainless Steel Sink



F.O.B. FACTORY

ITEM NO.	PRODUCT	DIMENSIONS	WEIGHT	EACH
3048 8181	1-Compartment Sink . . . 18"l x 18"w x 14" d . . .	38-lbs. . . .	\$599.00	
3048 4242	1-Compartment Sink . . . 24"l x 24"w x 14" d . . .	57-lbs. . . .	679.00	

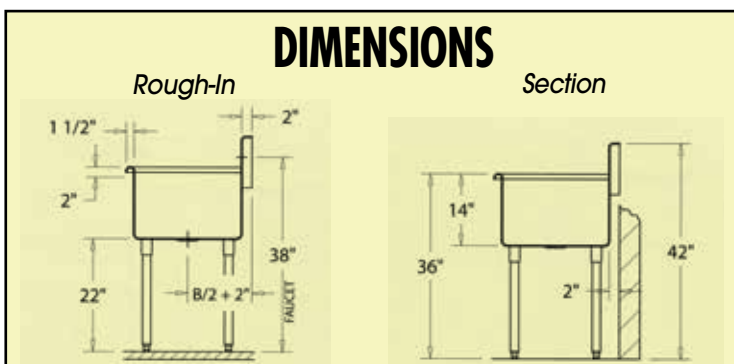

NSF sinks available upon request.

Two-Compartment Stainless Steel Sink



► Order faucet # 3013 20051 separately. Shown on facing page.

F.O.B. FACTORY

ITEM NO.	PRODUCT	DIMENSIONS	WEIGHT	EACH
3048 8374	2-Compartment Sink . . . 18"l x 18"w x 14" d . . .	71-lbs. . . .	\$859.00	
3048 8242	2-Compartment Sink . . . 24"l x 24"w x 14" d . . .	85-lbs. . . .	1,049.00	

Three-Compartment Stainless Steel Sink



► Order faucet # 3013 20051 separately. Shown on facing page.

F.O.B. FACTORY

ITEM NO.	PRODUCT	DIMENSIONS	WEIGHT	EACH
3048 4183	3-Compartment Sink . . . 18"l x 18" w 14" d	81-lbs.	\$1,129.00	

Sani-Lav® Stainless Steel Wall Mount Hand Sink

- Heavy-duty, 18-gauge stainless steel construction has an electropolished finish for increased corrosion-resistance and less surface friction for a cleaner, longer lasting sink.
- Chrome-plated 5-3/4" tall gooseneck faucet is mounted on an 8" high backsplash.
- Faucet holes on 8" center; 5" bowl depth; 2" drain with duo basket strainer.
- Wall mounting bracket included.
- Certified NSF Standard 2 Food Equipment and NSF/ANSI 372 low lead.



ITEM NO.	PRODUCT	BOWL DIMENSIONS	WEIGHT	F.O.B. FACTORY EACH
3013 1605	Wall Mount Hand Sink.	16"l x 15.25"w x 5" d.	15-lbs.	\$399.95

6" Swivel Spout Faucet

- In-flow set at 8" center.



ITEM NO.	PRODUCT	SHIPPING WEIGHT	EACH
3013 20061	Chrome-Plated Faucet and Spout	4-lbs	\$209.95

Chrome-Plated, 12" Spout Faucet

- Aerator is standard feature.
- In-flow set at 8" center.



ITEM NO.	PRODUCT	SHIPPING WEIGHT	EACH
3013 20051	12" Spout, 8" In-Flow Center Set	4-lbs	\$219.95

Chrome-Plated Butterfly Faucet

- Adjustable inflow valves fit virtually any size sink.
- Handy hook for convenient filling of buckets or pails.
- GHT on nozzle, so hose can be easily attached to it.



> Shipping weight: 7-lbs.



Bottom installation.

Off-center installation.

Top installation.



ITEM NO.	PRODUCT	EACH
3569 69011	Adjustable Butterfly Faucet.	\$329.95



Hardwound Roll Towels

- High-quality, value priced towels.
- Hard roll and kitchen roll towels.
- Soft and absorbent.
- Rolls are more cost-efficient than folded towels.
- Ideal for all public environments.

Folded Paper Towels

- White towels are made from 100% recycled paper.
- Meets or exceeds the EPA'S guidelines without sacrificing quality and performance.

Hardwound Roll Towels

> Dimensions: 8" x 10-3/4" > 12 rolls per case.

ITEM NO.	PRODUCT	COLOR	SIZE	CASE
7500 0257	Towel Roll	Natural	350' roll	\$36.95
7500 0256	Towel Roll	White	350' roll	41.95

> 6 rolls per case.

ITEM NO.	PRODUCT	COLOR	SIZE	CASE
7500 0259	Towel Roll	Natural	800' roll	\$42.95
7500 0258	Towel Roll	White	800' roll	48.95

> 30 rolls per case.

ITEM NO.	PRODUCT	COLOR	SIZE	CASE
7500 0260	Perforated Towel Roll . . .	White	80' roll	\$38.95

Folded Paper Towels

> 250 towels/ pack, 16 packs/case

ITEM NO.	PRODUCT	COLOR	SIZE	CASE
7500 0250	Single-Fold Towels . . .	Natural	9-3/10" x 10-1/2"	\$37.95

> 200 towels/ pack, 12 packs/case

ITEM NO.	PRODUCT	COLOR	SIZE	CASE
7500 0252	C-Fold Towels	White	10-1/4" x 13-1/2"	\$35.95

> 200 towels/ pack, 20 packs/case

ITEM NO.	PRODUCT	COLOR	SIZE	CASE
7500 0254	Multi-Fold Towels . . .	Natural	9-1/8" x 9-1/2"	\$34.95
7500 0253	Multi-Fold Towels . . .	White	9-1/8" x 9-1/2"	\$43.95



Plastic Lever Action Paper Roll Dispenser

Use with 8" hardwound roll towels.

- Constructed of sturdy plastic and designed with an attractive translucent styling for a coordinated washroom appearance.
- Unit made to be wall-mounted.

> Use with roll paper shown above.
 > Dimensions: 11-3/5"l x 10-3/5"d x 15-2/5"h.
 > Shipping weight: 9-lbs.

ITEM NO.	PRODUCT	EACH
3003 0160	Paper Roll Dispenser	\$99.95



Folded Paper Towel Dispenser

- Stainless steel cabinet with satin finish.
- Large capacity dispenses 400 C-fold or 525 multi-fold paper towels.
- Locking door, piano hinge.

> Large Capacity Dimensions:
 10-3/4"l x 4"d x 14-3/4"h.

ITEM NO.	PRODUCT	EACH
2293 0262	Large Capacity Folded Towel Dispenser	\$51.95

PRICES ARE SUBJECT TO CHANGE — VISIT OUR WEBSITE FOR CURRENT PRICING.



D2 Hard Roll Towel Dispenser

Stub roll feature allows full consumption of roll, eliminating waste.

- Abuse resistant to handle high traffic areas.
- Usage controlled by dispensing a metered amount of towel with each lever pull.
- Key-activated lock prevents product pilferage.
- For use with Kleenex[®] hard roll towels (1540 1080).

ITEM NO.	PRODUCT	DIMENSIONS	F.O.B. FACTORY EACH
1540 9765	Hard Roll Towel Dispenser	17-1/2" w x 10" d x 16" h	\$99.95

Kleenex[®] Hard Roll Towels

- Absorbency Pockets[™] absorb lots of water fast, for superior hand drying.
- Soft premium towel with embossed pattern. ➤ 12 rolls per case.

ITEM NO.	PRODUCT	COLOR	SIZE	CASE
1540 1080	Hard Roll Towels	White	8" x 425'	\$109.95

VERDEdri[™] Hand Dryer

High Speed, surface mounted, ADA compliant hand dryer featuring HEPA filtration system & antimicrobial technology.

- HEPA filter reduces contaminants in the air while hand drying.
- Energy efficient, adjustable two speed controls to customize drying time, sound level and energy usage.
- Incorporates SteriTouch[®] antimicrobial technology to inhibit growth of bacteria, mold and fungus.
- 12 second dry time.
- Universal voltage - accepts 110-220/208 / 220-240 VAC input



F.O.B. FACTORY

ITEM NO.	PRODUCT	COLOR	DIMENSIONS	EACH
C313 09741	VERDEdri [™]	white aluminum	13.3" x 11.6" x 3.9"	\$499.95
C313 19731	VERDEdri [™]	brushed stainless steel	13.3" x 11.6" x 3.9"	549.95

Surpass[®] Facial Tissue

- SIGNAL feature alerts you when it's time to change the box.
- Higher tissue count per box than standard tissue boxes.
- Meets EPA guidelines for post consumer waste.
- Tissues are 8" x 8"



➤ 100 tissues per box — 30 boxes per case.

ITEM NO.	PRODUCT	CASE
1540 1340	Facial Tissue	\$49.95

Windows[®] Sanitouch[®] HACCP Water-Resistant Roll Towel Dispenser

Dispenser removes from wall mount for easy and complete washdown of wall.

- Automatically advances 12" of towel when activated by pulling exposed towel.
- No touch dispensing system helps minimize the spread of dirt and germs.
- For use with Scott[®] hard roll towels #1540 0376.

➤ Dimensions: 13-3/5" l x 10-1/2" d x 15-3/5" h.



ITEM NO.	PRODUCT	F.O.B. FACTORY EACH
1540 9991	A. Towel Dispenser (requires kit below to be HACCP compliant)	\$39.95
1540 9997	B. Wall Mount HACCP Conversion Kit (2 per case)	29.95



Scott[®] Hard Roll Towels, White

- Highest capacity towel in the market — more towels, same space.
- Hydroflex compression adds 25% more feet without sacrificing roll diameter or performance.

ITEM NO.	PRODUCT	COLOR	SIZE	QUANTITY	CASE
1540 0376	Hard Roll Towels	White	8" x 1,000'	12 rolls per case	\$159.95
1540 2000	Hard Roll Towels	White	8" x 950'	6 rolls per case	84.95



Scott[®] Hard Roll Towels, Brown

- 100% recycled fiber content.
- Reliable quality and long shelf life.

ITEM NO.	PRODUCT	COLOR	SIZE	QUANTITY	CASE
1540 4150	Hard Roll Towels	Brown	8" x 800'	6 rolls per case	\$89.95

Kleenex[®] Facial Tissue

- Premium quality, preferred for superior softness, strength and absorbancy.
- Color: white.
- Tissues are 8.4" x 8".



➤ 100 tissues per box — 36 boxes per case.

ITEM NO.	PRODUCT	CASE
1540 7606	Kleenex Tissue	\$69.95



Series-I In-Sight® Universal Folded Towel Dispenser

- Body and translucent cover are constructed of impact-resistant plastic.
- View windows are located on both sides of dispenser to easily see remaining amount of paper towels.
- Hinged front cover can be opened with a push-button or it can be locked to prevent product pilferage.
- For use with Scott® multi-fold towels (1540 0377).

ITEM NO.	PRODUCT	DIMENSIONS	F.O.B. FACTORY EACH
1540 9905	Folded Towel Dispenser . . .	13-3/10" x 5-2/5" x 18-2/5" h.	\$51.95

Scott® Multi-Fold Towels

➤ 250 towels per pack — 16 packs per case.

ITEM NO.	COLOR	PRODUCT	SIZE	CASE
1540 0377	White. . . .	Multi-Fold Towels	9-1/4" x 9-2/5"	\$59.95



Stainless Steel Waste Receptacle

- 6.4-gal. capacity.
- Surface mounted.
- Heavy-gauge removable liner.
- Bottom edges hemmed for safety.
- Type 304 stainless steel with satin finish.

ITEM NO.	PRODUCT	DIMENSIONS	EACH
2293 0279	Waste Receptacle.	14" x 6" x 18" h.	\$99.95



In-Sight® Sr Center-Pull Towel Dispenser

Translucent design allows you to see inside and find out when a refill is needed.

- Designed for convenient one-handed use.
- Dial-A-Port feature controls dispensing.
- For use with Scott® Center Pull Towels (1540 0001 and 1540 0345).

ITEM NO.	PRODUCT	DIMENSIONS	F.O.B. FACTORY EACH
1540 9025	Center-Pull Towel Dispenser . . .	10" x 10-3/5" x 12-1/2" h . . .	\$54.95

Scott® Center Pull Towels

- Absorbency Pockets™ absorb lots of water fast, for superior hand drying.
- One-ply, white.

➤ Roll of 500 — 4 rolls per case.

ITEM NO.	COLOR	PRODUCT	SHEET SIZE	CASE
1540 0345	White . . .	Roll of 500	8" x 15"	\$64.95

ADDITIONAL WASTE BINS & TRASH CANS ON PAGES 253-259

& also available on our website:
www.bunzlkochsupplies.com

PRICES ARE SUBJECT TO CHANGE — VISIT OUR WEBSITE FOR CURRENT PRICING.

Jumbo Roll Toilet Tissue

- Bulk, non-perforated tissue.
- Ideal for all public environments.



Standard Roll Toilet Tissue

- Perforated tissue.
- Ideal for all public environments.



9" JUNIOR JUMBO TISSUE ROLL ▶ 12 rolls per case.

ITEM NO.	PRODUCT	SIZE	CASE
7500 4361	White 2-ply	4" x 1,000'	\$47.95

12" JUMBO TISSUE ROLL ▶ 6 rolls per case.

ITEM NO.	PRODUCT	SIZE	CASE
5934 1145	White 2-ply	4" x 2,000'	\$51.95

▶ 96 rolls per case.

ITEM NO.	PRODUCT	SIZE	CASE
7500 4360	White 2-ply	4" x 4" — 500 sheets/roll	\$69.95

Jumbo Toilet Tissue Roll Dispenser

- Constructed of heavy-duty plastic in a translucent design for a coordinated washroom appearance.
- Serrated edge to tear non-perforated tissue.
- Mounts easily to most any wall with 4 screws.
- Available in two different diameters: 9" or 12".

▶ Use with jumbo roll restroom tissue shown above.



ITEM NO.	PRODUCT	EACH
3003 0800	9" Jumbo Tissue Dispenser.	\$34.95
3003 0035	12" Jumbo Tissue Dispenser.	\$39.95

Stainless Steel Toilet Tissue Dispenser

- Surface mounted.
- Holds and dispenses 2 standard rolls of toilet tissue.
- Extra roll automatically drops into place after bottom roll is used.
- Cabinet locks.
- Type 304 stainless steel with satin finish.

▶ Use with standard roll tissue shown above.



ITEM NO.	PRODUCT	EACH
2293 0007	Toilet Tissue Dispenser	\$67.95

Auto Flush® Sidemount Polished Chrome Toilet Flusher

Automatic, touch-free flushing system for toilets.

- Prevents odors by ensuring that toilets are flushed after every use.
- No water shut-off required.
- Fits Sloan and Zum flush valves.
- Includes 4 type 'C' batteries (3+ years or 100,000 flushes, battery life) and installation tools.

Auto Flush® mounted to a toilet.

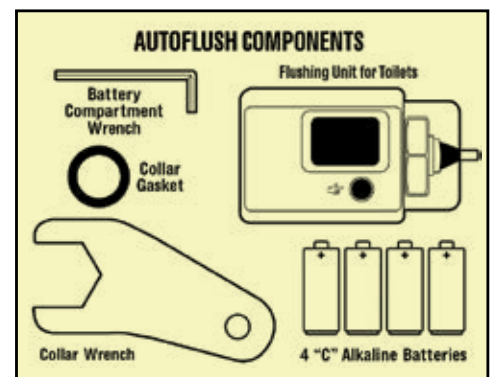

ITEM NO.	PRODUCT	EACH
1770 14881	Auto Flush Sidemount Polished Chrome Toilet Flusher	\$299.95



In-Sight® Series-I JRT® Jr. Escort® Jumbo Roll Tissue Dispenser

- Holds and dispenses one Jr. Jumbo Roll (1540 0373) / 9.38" diam. x 3-8/10" wide tissue roll with a 3-1/4" diameter core, plus stub roll.
- Designed for easier access to tissue.
- Tear-off bars located on side and front of dispenser opening.
- Hinged front cover can be opened with a push-button or it can be locked to prevent product pilferage.
- Cover includes provision for custom deco strip.

F.O.B. FACTORY

ITEM NO.	PRODUCT	DIMENSIONS	EACH
1540 9507	Jumbo Roll Tissue Dispenser . . .	16"w x 5-3/4"d x 13-9/10"h . . .	\$46.95

In-Sight® JRT® Combo Jumbo Roll Tissue Dispenser

- Holds and dispenses: two Jr. Jumbo Rolls (1540 0373) OR one Jumbo tissue roll (1540 0374) with a 3-1/4" diameter core, plus stub roll.
- Designed for easier access to tissue.
- Tear-off bars located on side and front of dispenser opening.
- Hinged front cover can be opened with a push-button or it can be locked to prevent product pilferage.

F.O.B. FACTORY

ITEM NO.	PRODUCT	DIMENSIONS	EACH
1540 0551	Jumbo Roll Tissue Dispenser	20.43" x 13.12" x 5.8"	\$69.95

Scott® JRT® Jr. Jumbo Roll Tissue Paper

- Jr. Jumbo roll is equivalent in length to nearly five standard sized rolls.
- Meets EPA guidelines for post consumer waste.
- 3.25" core. 9" diam.
- Two-ply, white.



➤ 1,000 sheets per roll — 12 rolls per case.

ITEM NO.	PRODUCT	CASE
1540 0373	Jr. Jumbo Roll Tissue Paper	\$99.95
1540 7006	Jr. Jumbo Roll Tissue Paper, Coreless	79.95

Scott® JRT® Jumbo Roll Tissue Paper

- Jumbo roll is equivalent in length to nearly ten standard sized rolls.
- Meets EPA guidelines for post consumer waste.
- Two-ply, white.



➤ 2,000 sheets per roll — 6 rolls per case.

ITEM NO.	PRODUCT	CASE
1540 0374	Jumbo Roll Tissue Paper	\$99.95

PRICES ARE SUBJECT TO CHANGE — VISIT OUR WEBSITE FOR CURRENT PRICING.

In-Sight® Series-I Toilet Seat Cover Dispenser



- Dispenser minimizes run-out, waste and maintenance time by holding two packs of toilet seat covers.
- Center-located, heavy-duty dispensing lever dispenses one cover at a time.
- Fully enclosed for sanitation purposes.
- For use with Scott® Personal Seat Covers (1540 0379).



ITEM NO.	PRODUCT	DIMENSIONS	EACH	F.O.B. FACTORY
1540 9506	Toilet Seat Cover Dispenser	17-1/2"w x 2-1/4"d x 13-1/4"h	\$29.95	

Scott® Personal Seat Covers

- Flushable covers offer sanitary protection, and help reduce litter and clogging.
- Meets EPA guidelines for post consumer waste.
- Color: white.

➤ 125 covers per pack — 24 packs per case.



ITEM NO.	PRODUCT	SIZE	CASE
1540 0379	Seat Covers	15" x 18"	\$119.95

1/2-Fold Toilet Seat Covers

- Biodegradable covers are safe for all septic tanks.
- Covers will fit most seat cover dispensers.



SOLD BY THE CASE ONLY.
➤ 250 covers per box — 20 boxes per case.

ITEM NO.	PRODUCT	CASE
7500 4370	1/2-Fold Toilet Seat Covers	\$49.95

Tampax® Vending Tampons



▶ 500 per case.

ITEM NO.	PRODUCT	CASE
1450 1010	Tampax® Tampons	\$119.95

A. Sanitary Napkin Receptacle

- Tight fitting lid.
- Removable rigid liner is easy to clean.
- Includes five waxed paper bags.

ITEM NO.	PRODUCT	EACH
1770 8842	Sanitary Napkin Receptacle	\$84.95

B. Sanitary Disposable Bag

- Waxed bags for sanitary napkin receptacle.
- 8-3/4"l x 2-3/4" w x 8-1/2"d.
- 50 bags per bundle, 5 bundles per case. ▶ 250 per case.

ITEM NO.	PRODUCT	CASE
1770 8844	Sanitary Disposable Bags	\$47.95



Maxithins® Sanitary Napkins

- 3"l x 1"d x 4.25"h vending box.



▶ 250 per case.

ITEM NO.	PRODUCT	CASE
1450 0040	Maxithins®	\$54.95

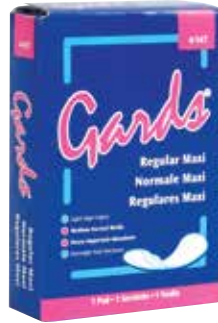

Gards® Maxi Sanitary Napkins

- 3"l x 1.12"d x 4.25"h vending box.
- 1 folded pad per box



▶ 250 per case.

ITEM NO.	PRODUCT	CASE
1450 2147	Gards®	\$54.95

Cherry Toilet Block

- Plastic hanger has a clip that holds block in place even during cleaning.
- Cellophane wrapped to keep block intact.
- Fights odor up to 30 days.



▶ 12 per box.

ITEM NO.	PRODUCT	BOX
3397 00695	4-oz. Toilet Block	\$26.95

Health Gards® Vinyl Urinal Screen

- Odor control for at least 30 days. • Cherry scented.
- Prevents clogging and fits all urinals.



▶ 12 per case.

ITEM NO.	PRODUCT	CASE
1450 3901	Vinyl Urinal Screen	\$21.95

Health Gards® Urinal Screen

- Deodorizes up to 30 days.
- Prevents drain clogs. • Cherry scented.



▶ 12 per box.

ITEM NO.	PRODUCT	BOX
1450 0164	Urinal Screen	\$36.95

Disposable Urinal Floor Mat

- Backing grips to floor to prevent sliding.
- Contains fungicide and a neutralizing agent to fight germs and odors.

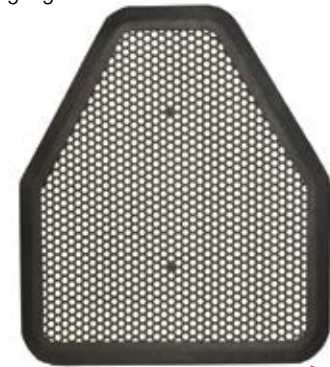

▶ 6 per box.

ITEM NO.	PRODUCT	BOX
6710 0206	Urinal Floor Mat	\$69.95

Toilet Bowl Brush

- Brush is stain and odor resistant.
- 14-1/2" in length.
- Polypropylene bristles with 1-1/8" trim.
- Durable plastic handle.



Brush holder sold separately

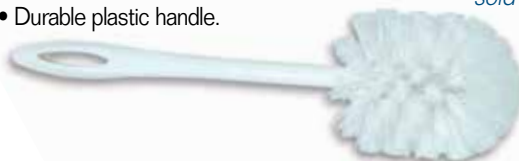

ITEM NO.	PRODUCT	EACH
1770 63101	Toilet Bowl Brush	\$4.95
1770 63111	Brush holder	4.95

Toilet Bowl Plunger



- Designed for toilets and drains.
- Full pressure blows through clogs.
- Compression at any angle.
- 8" diameter with 24" handle.



ITEM NO.	PRODUCT	EACH
2760 13601	Toilet Bowl Plunger	\$14.95

Kleen Bowl Automatic Toilet Bowl Cleaner

- In-tank cleaner cleans and deodorizes with every flush.
- Prevents scale build-up.
- Just place canister in toilet tank.
- No phosphates, biodegradable.



> 12 per box.

ITEM NO.	PRODUCT	BOX	PRICE
2760 0222	Kleen Bowl, 9-oz.		\$37.95

Creme Cleanser

- Mild abrasive for tough cleaning jobs.
- Cleans and deodorizes.



12 per case.

ITEM NO.	PRODUCT	CASE	PRICE
6129 6710	Creme Cleanser, 1-Quart.		\$49.95

Sargent® Toilet Bowl Cleaner

Ready to use.
No mixing required.

- High acid disinfectant toilet bowl cleaner with organic soil tolerance.



> 12 per case.

ITEM NO.	PRODUCT	CASE	PRICE
6129 6683	Sargent, 1-Quart.		\$49.95

Crew® Neutral NA Bowl and Bathroom Disinfectant

- Non-acid, multi-surface restroom disinfectant cleaner cleans, disinfects, and deodorizes toilet bowls, urinals, sinks, faucets, walls, countertops, and other bathroom surfaces in one easy step.
- Meets OSHA's bloodborne pathogen standard & kills HBV & HIV in one minute.
- Simple ready-to-use flip top bottle.



> 12 per case.

ITEM NO.	PRODUCT	CASE	PRICE
1520 1129	Crew, 1-Quart		\$34.95

Crew® Shower, Tub & Tile Cleaner

- Acidic formula requires less scrubbing to remove scale than non-acid cleaners.
- Cleans soap scum, hard water deposits, rust, body oils, grease and dirt.
- Red color, fresh fragrance.
- Concentrate. Dilution 1:4



ITEM NO.	PRODUCT	CASE	PRICE
1520 1005	1-gallon. . . . 4 gallons per case . . .		\$89.95

Emerel™ Multi-Surface Cleanser

- Use to scour tough stains and soils on sinks, toilet bowls, ceramic tiles, pots & pans.
- Off-white creme cleanser cleans without scratching.
- No mixing necessary, ready to use.



> 12 per case.

ITEM NO.	PRODUCT	CASE	PRICE
1520 0755	Emerel, 1-Quart		\$69.95

Clorox® Toilet Bowl Cleaner with Bleach

- Kills toilet bowl germs with the disinfecting power of bleach.
- Removes tough rust and hard water stains while deodorizing with a fresh, clean scent.
- Coats toilet bowl to dissolve dirt and grime.



> 12 per case.

ITEM NO.	PRODUCT	CASE	PRICE
3838 9031	Clorox Cleaner, 24-oz.		\$59.95

Liquid Comet with Bleach Cleanser

- Ready to use cleanser, bleaches tough stains.
- Solvents cut through grease & other soils.



> 8 per case.

ITEM NO.	PRODUCT	CASE	PRICE
1690 7017	Liquid Comet, 32-oz.		\$69.95

Comet Cleanser

- Bleaches out tough stains and removes soap scum.
- EPA registered disinfectants wipe out salmonella, staph and other germs.



> 24 per case.

ITEM NO.	PRODUCT	CASE	PRICE
1690 2987	Comet, 21-oz.		\$59.95

QT Hurricane Ozone Machine

The natural way to eliminate odors in meat lockers, meat markets, food storage areas, processing areas and garbage collection locations.

- Produces ozone which ELIMINATES odors, leaving behind fresh, clean air.
- No artificial chemicals and deodorizers that mask the smell and leave residue that can cause harm and taint food products.
- Accepted by the FDA as safe for direct contact with food.
- Treats area up to 20,000 square feet.
- 110 volt. Portable and quiet.
- Electrical cord length: 7-1/2'.

> **Dimensions:** 13"l x 9-1/4"w x 11-1/2"h.

Programmable Timer Switch—
7-Day/6-Cycle —
deodorizes
area up to 20,000
square feet.



A fresh air solution for your plant.

Plug-In Ozone Machine

Designed to naturally eliminate odors.

- Runs 24/7 with less than 4 watts per hour — less than most night lights.
- Treats area up to 500 square feet — one 20 x 25 foot room.
- Weighs less than a pound.

> **Dimensions:**
4"w x 6"h x 2"d.



Plugs into any wall outlet.



ITEM NO.	PRODUCT	EACH
F765 00241	Hurricane Ozone Machine	\$799.00
F765 10461	Replacement Plates	19.95

ITEM NO.	PRODUCT	EACH
F765 10441	Plug-In Ozone Machine	\$129.95



> **Dimensions:** 6.5"w x 8.5"h x 13" l.

> **Dimensions:** 8.2"w x 10"h x 17" l.

Hydroxyl Air Treatment Systems

Photo Catalytic Hydroxyl Generator Technology designed to treat the air inside the unit to help eliminate odors and destroy a wide range of bacteria in occupied areas.

- Color: ABS/PC black construction with brushed aluminum body.
- Compact and lightweight.
- UVC Gemicidal bulb.
- 25,000+ hours of chamber life expectancy.
- 24-hr. timer options.

ITEM NO.	PRODUCT	ROOM CAPACITY	FAN VOLUME	WEIGHT	EACH
F765 00011	HG1500	1500 sq/ft.	130 CFM	6-lbs	\$699.99
F765 00021	HG2500	2500 sq/ft.	212 CFM	8-lbs	899.99

Metered Spray Deodorizers

- 3,000 metered sprays per can.
- Neutralizes and deodorizes.
- Effective on smoke and restroom odors.
- 6.75-oz. can.
- Use with metered spray dispenser shown to the right.



> **SOLD BY THE CASE - 12 cans per case.**

ITEM NO.	FRAGRANCE	ITEM NO.	FRAGRANCE	CASE
7500 4110	Vanilla	7500 4109	Wild Flower	\$69.95
7500 4111	Apple	7500 4113	Cherry Berry	69.95
7500 4112	Fresh Linen	7500 4120	Mystic Mango	69.95
7500 4108	Cinnamon	7500 4121	Ocean Mist	69.95

Metered Deodorant Spray Dispenser

For use with spray deodorizers shown to the left.

- Attractive cabinet.
- Adjustable spray intervals.
- Effective control for up to 6,000 cubic feet.
- Requires 2 D batteries, sold separately.



⚡ **Batteries not included, order D batteries item no. 7784 00025.**



ITEM NO.	PRODUCT	EACH
7500 4095	Metered Spray Dispenser	\$46.95

MATERIAL



FIND IT FAST

Totes & Tote Dollies	189-193
ToteAll 2000® Molded Poly Boxes	194
Chilltotes & Freezer Baskets	199-200
Platters & Platter Dollies.	202-203
Steamer Pans & Food Boxes	201
Carts & Ingredient Bins.	204-209
Platform & Hand Trucks.	210-213
Tilt Trucks	214-215
Storage, Combo Bins & Liners.	216-221
Pallets, Skids & Freezer Spacers	222-223
Shelving & Storage Cabinets.	224-227
Stainless Steel Buggies, Trucks & Pails	228-230
Dunnage Racks.	231
Wheels & Casters	232-235
Work Tables/Table Tops.	236-238
Cutting Boards	239
Mixing Paddles, Forks & Shovels	240-245
Food Containers, Scoops & Scrapers . .	246-250
Buckets, Pails, Color-Coded Jugs.	251-252
Brute® Drums	254-256
Trash Containers & Liners.	253-259
Receiving Desk.	260

HANDLING

Standard-Duty Welded Aluminum Dollies

- Standard dollies are made of 1" x 1" square tube frame with 1" square tube cross supports.
- All welded aluminum dollies accept 16" x 25" x 8-1/2" high totes.
- Equipped with four swivel stem casters with 5" black polyolefin wheels, 2 with brakes.
- All dolly seams are welded and sealed.
- Each dolly has the capacity to hold up to 50-lbs. of product per tote.



Six Tote Dolly
18-7/8" x 26" x 71"

Single Tote Dolly
16" x 26" x 19"

Side-by-Side Two Tote Dolly
26" x 32-1/2" x 19"

Four Tote Dolly
18-7/8" x 26" x 51"

Double Tote Dolly
15-1/4" x 28-1/4" x 33"

*Totes sold separately.
SEE PAGES 194-195.
Replacement caster
information below.
More caster options on
PAGE 235.*

ITEM NO.	PRODUCT	CASTERS	DIMENSIONS	EACH
3775 6265	Single Tote Dolly	2A & 2B	16" x 26" x 19"	\$99.95
3775 0511	Double Stacked Tote Dolly	2A & 2B	15-3/4" x 28-1/4" x 33"	149.95
3775 9316	Side-by-Side Double Tote Dolly	2A & 2B	26" x 32-1/2" x 19"	159.95
3775 6262	Four Tote Dolly	2A & 2B	18-7/8" x 26" x 51"	199.95
3775 6264	Six Tote Dolly	2A & 2B	18-7/8" x 26" x 71"	269.95



Aluminum Empty Tote Dolly

- Transfer up to 25 empty totes.
- Able to cross stack totes.
- Equipped with 4 swivel casters for greater mobility.

*Totes sold separately.
SEE PAGES 194-196.*



ITEM NO.	PRODUCT	EACH
3775 7326	Empty Tote Dolly, 26" x 17" x 6"	\$109.95

Standard-Duty 5" Stem Replacement Casters

Capacity: 135-lbs. per wheel.

- Fits all Standard-Duty Dollies shown on this page.
- 7/16" stem. 1" wide.
- Black polyolefin wheels.
- Standard-Duty Dollies require 2A and 2B casters.

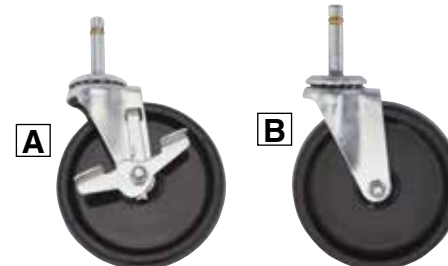

ITEM NO.	PRODUCT	EACH
0844 4202	A. Swivel, With Brake	\$12.95
0844 4201	B. Swivel, No Brake	11.95

More caster options on PAGE 235.

STANDARD DUTY WELDED ALUMINUM DOLLIES

PRICES ARE SUBJECT TO CHANGE — VISIT OUR WEBSITE FOR CURRENT PRICING.

Heavy-Duty Welded Aluminum Dollies

- Single, double and triple tote dollies are made of heavy-duty 1-1/4" square tube hoop frame.
- Six, seven and ten tote dollies are made of heavy-duty 1-1/4" x 1-1/2" D-shaped tube hoop frame.
- All welded aluminum dollies accept 16" w x 25" l x 8-1/2" h totes. [SEE PAGES 194-195.](#)
- All dolly seams are welded and sealed.
- Each dolly has the capacity to hold up to 50-lbs. of product per tote.

ToteAll 2000®

Heavy-Duty Dolly Tubing Info

All heavy duty dollies use 1" square tube cross-supports



1-1/4" x 1-1/4" x .10"
SQUARE TUBING



1-1/4" x 1-1/2" x .08"
D-SHAPED TUBING



Single Tote Dolly
16-1/4" x 26" x 19"



Double Tote Dolly
16-1/4" x 28-1/4" x 33"



Three Tote Dolly
16" x 29" x 42-1/2"

Six+ Tote Dolly
18-3/4" x 26-1/2" x 72"



Totes sold separately.
[SEE PAGES 194-195](#)
Replacement caster
information at right.
More caster options on
[PAGE 235.](#)



ITEM NO.	PRODUCT	REPLACEMENT CASTERS	DIMENSIONS	EACH
3775 9317	Single Tote Dolly	2A & 2B	16-1/4" x 26" x 19"	\$169.95
3775 9318	Double Stacked Tote Dolly	2A & 2B	16-1/4" x 28-1/4" x 33"	189.95
3775 9304	Three Tote Dolly	2A & 2B	16" x 29" x 42-1/2"	249.95
3775 2535	Six+ Tote Dolly	2C & 2D	18-3/4" x 72" x 26-1/2"	329.95



HEAVY-DUTY WELDED ALUMINUM DOLLIES

PRICES ARE SUBJECT TO CHANGE — VISIT OUR WEBSITE FOR CURRENT PRICING.

ToteAll 2000[®]

Side-by-Side Two Tote
26" x 33" x 19"

Side by Side Tote Design.



Side-by-Side Ten Tote
29-1/2" x 31-1/2" x 61"



Side-by-Side Six Tote
20-3/4" x 29-3/4" x 38"

Heavy-Duty 5" Replacement Casters

Capacity: 250-lb. per wheel.

- Fits all Heavy-Duty Dollies shown on this page.
- Single, double and triple tote dollies are equipped with four, 5" swivel stem casters, 2 with brakes.
- Six, seven and ten tote dollies are equipped with four, 5" plate casters, 2 swivel and 2 rigid.
- Sealed wheel bearings with guard cap. • 1-3/8" wide.
- Shielded double ball bearing raceway swivel.

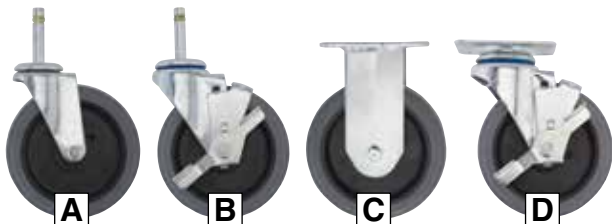

ITEM NO.	PRODUCT	EACH
0844 22191	A. 5" Caster, Stem Swivel, No Brake	\$14.95
0844 22201	B. 5" Caster, Stem Swivel, With Brake	16.95
0844 22181	C. 5" Caster, Plate Rigid	13.95
0844 22171	D. 5" Caster, Plate Swivel, With Brake	20.95

Totes sold separately. SEE PAGES 194-195.



ITEM NO.	PRODUCT	REPLACEMENT CASTERS	DIMENSIONS	EACH
3775 9319	Side-by-Side Double Tote Dolly . . . 2A & 2B	2A & 2B	26" x 33" x 19"	\$199.95
3775 3797	Side-by-Side Six Tote Dolly	2C & 2D	20-3/4" x 29-3/4" x 38"	349.95
3775 4198	Side-by-Side Ten Tote Dolly	2C & 2D	29-1/2" x 31-1/2" x 61"	389.95

Welded Aluminum 18+ Tote Dolly

- Made of heavy-duty 1-1/4" x 1-1/2" D-shaped tube hoop frame
- All welded aluminum dollies accept 16" w x 25" l x 8-1/2" h totes.
- All dolly seams are welded and sealed.
- Each dolly has the capacity to hold up to 50-lbs. of product per tote.
- 5" platform casters, 2 swivel and 2 rigid.
- Overall Size: 54-1/8" l x 26-1/2" w x 72-5/8" h



Optional top row tote storage.

***NOTE: Not recommended with full totes on top row**



*Totes sold separately.
SEE PAGES 194-195
Replacement caster
options on PAGE 235.*



ITEM NO.	PRODUCTS	CASTERS	CAPACITY	EACH
3775 0025	Aluminum 18+ Tote Dolly	2C & 2D	1,000-lbs	\$899.95

PRICES ARE SUBJECT TO CHANGE — VISIT OUR WEBSITE FOR CURRENT PRICING.

ToteAll 2000[®]

Aluminum Merchandising/Picking Cart

Display your promotional merchandise on this mobile cart or use it as a mobile picking cart.

- Designed to hold up to nine totes at an 18° angle for an eye-catching display.
- Framework is made of 1-1/2" x 1-3/4" wall tubing. Shelves are constructed out of 1-1/4" x 2-1/4" wall T-Bar. Lug stops are constructed out of 1" x 1" x .094" wall tubing.
- All-welded aluminum construction, will never rust.
- 5" platform casters, 2 swivel and 2 rigid.
- Shelf size: 50"l x 20-5/16"w.
- Overall size: 53"l x 22"w x 65-1/2"h.



*Totes sold separately.
SEE PAGES 194-195.*



ITEM NO.	PRODUCTS	CASTERS	CAPACITY	EACH
3775 1230	Merchandising/Picking Cart	2C & 2D	1,000-lbs	\$849.95

Heavy-Duty Aluminum 6+ Tote Knock-Down Dolly

- Constructed of 1-1/4" square aluminum tubing.
- Knocks-down for convenient UPS shipping.
- 5" x 1-3/8" heavy-duty, swivel stem casters, 2 with brakes. • Replacement casters available.
- Easy assembly.

- **Shipping Weight: 34-lbs.**
- **Capacity: 300-lbs or 6, 50-lb totes.**
- **Dimensions: 19" l x 26" w x 71" h.**



Vertical Six+Tote Dolly



Top row tote storage



Aluminum Knock-Down Dollies

Save on freight, knock-down dollies ship UPS!

- 1" square aluminum tubing.
- Easy assembly with Allen wrench provided.
- 5" swivel casters, 2 with brakes.



Assembles or knocks down easily with the Allen wrench supplied.



Totes sold separately. SEE PAGES 194-195. Replacement caster options on PAGE 235.



Side-By-Side Six Tote Dolly

ToteAll 2000®



Double Tote Dolly



Four Tote Dolly

ITEM NO.	PRODUCT	EACH
3775 6263	Six Tote, Vertical Dolly	\$289.95
0844 22191	Replacement Swivel Caster	14.95
0844 22201	Repl. Swivel Caster w/Brake	16.95

ITEM NO.	PRODUCT	DIMENSIONS	EACH
2990 4255	Double Tote Dolly	16" x 28" x 33-1/4".	\$259.95
2990 4256	Four Tote Dolly	16" x 28" x 52-1/2".	369.95
2990 6424	Six Tote Dolly	20-3/4" x 29-3/4" x 38".	379.95

Stainless Steel Knock-Down Dollies

- 1" square tubular stainless steel.
- Equipped with 4 swivel casters, 2 with brakes.

Totes sold separately. SEE PAGES 194-195. More caster options on PAGE 235.



Quick and easy assembly using eight standard 1/4" bolts (supplied).



Double Tote Dolly



Six Tote Dolly

Four Tote Dolly

ITEM NO.	PRODUCT	DIMENSIONS	EACH
2990 2936	Double Tote Dolly	18-3/8" x 25-1/2" x 30".	\$389.95
2990 2937	Four Tote Dolly	18-3/8" x 25-1/2" x 50".	479.95
2990 2938	Six Tote Dolly	18-3/8" x 25-1/2" x 70".	579.95

Molded Poly Boxes

ToteAll 2000®

NEW ADVANCED DESIGN
All colors are food approved!

50-lb. capacity
 Weighs only 3.8-lbs. empty
 1.3-cu.ft.

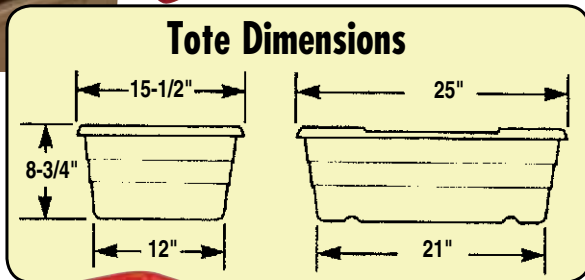
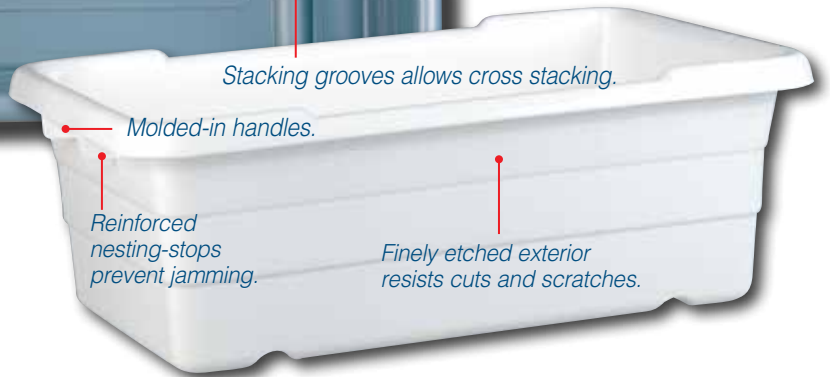
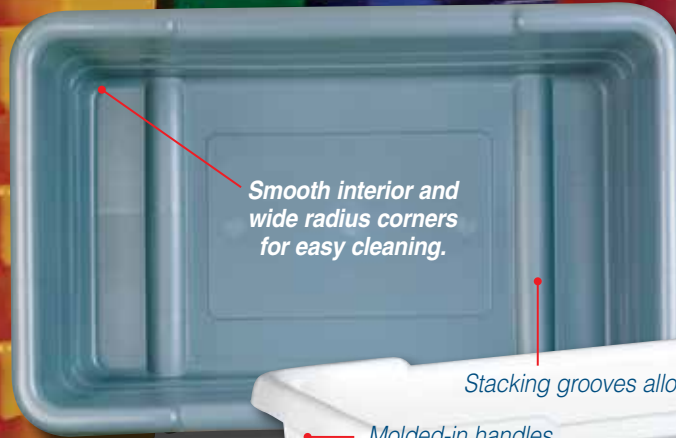
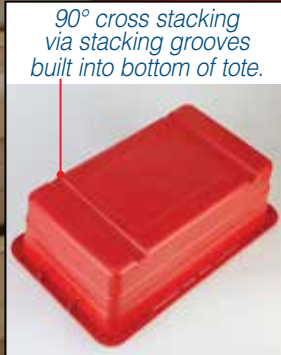

Our ToteAll 2000® poly boxes were already a first-class product, but we didn't want to stop there. We've now added 12 additional ribs along the bottom lifting ledge to increase the strength of the ledge when it's used in tote dollies. These reinforcements took our first-class tote to an all new level of excellence!

The green lines below indicate the location of the additional ribs which were added for increased strength.

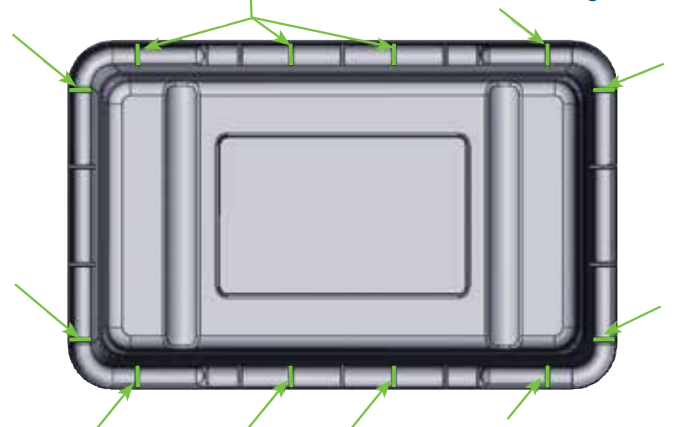

4:1 nesting ratio saves space.



All eleven colors are food approved!

Molded Poly Boxes

► 100 per pallet.
 EACH

ITEM NO.	PRODUCT	1-99	100+
3195 06641	Orange	\$11.95	\$10.95
3195 2013	Tan	11.95	10.95
3195 46331	Yellow	11.95	10.95
3195 46351	Green	11.95	10.95
3195 46341	Blue	11.95	10.95
3195 00021	Purple	11.95	10.95
3195 46321	Red	11.95	10.95
3195 73041	Pink	11.95	10.95
3195 07071	White	11.95	10.95
3195 06621	Gray	11.95	10.95
3195 46361	Black	11.95	10.95

PRICES ARE SUBJECT TO CHANGE — VISIT OUR WEBSITE FOR CURRENT PRICING.



ToteAll 2000® Poly Box Lids

• Fits all ToteAll 2000® poly boxes.



ITEM NO.	PRODUCT	EACH
3195 73211	White.....	\$8.95
3195 59001	Gray.....	8.95

Poly Tote Liners

*Clean-ups have never been easier!
Liners are approved for food contact.*

- Liners eliminate the need for cleaning totes — just pull off the used liner and throw away!
- Blue, 1.5-mil. polyethylene liners fit all ToteAll 2000® totes.



Call to request a FREE SAMPLE!



➤ 500 per case.

ITEM NO.	PRODUCT	CASE
E179 2215	Blue Tote Liners.....	\$79.95

Security holes are compatible with a variety of tote closures from ties to padlocks.

Tote with Hinged Lids

- Containers stack when closed or nest when open to provide the most efficient use of space.
- Molded-in security tie holes.
- Pebble-grain bottom surface provides excellent conveyor traction.
- Heavily reinforced hinge elements reduce breaking and cracking.
- Cover recessed within the perimeter of container to protect against cover breakage while conveyed or shipped.

BLUE

ITEM NO.	DIMENSIONS	EACH
1814 11441	21.9"l x 15.2"w x 9.3"h.....	\$18.95
1814 11831	21.8"l x 15.2"w x 12.9"h.....	19.95
1814 12431	26.9"l x 16.9"w x 12.1"h.....	28.95
1814 14031	27.9"l x 20.6"w x 15.6"h.....	49.95

GRAY

ITEM NO.	DIMENSIONS	EACH
1814 11431	21.9"l x 15.2"w x 9.3"h.....	\$18.95
1814 11821	21.8"l x 15.2"w x 12.9"h.....	19.95
1814 12441	26.9"l x 16.9"w x 12.1"h.....	29.95
1814 14021	27.9"l x 20.6"w x 15.6"h.....	49.95



Economy Blemished Tote

- Resists cuts and scratches.
- Cross stack and nestable.
- Easy to handle grips.
- NOT food approved.
- Color: multi-colored.
- Some may have imprinting.
- ToteAll 2000® lids (shown above) will fit these non-food totes.



➤ **Dimensions:**
13" x 22" x 8-1/2" I.D.
15-1/2" x 25" x 8-3/4" O.D.



ITEM NO.	PRODUCT	EACH
3195 57761	Economy Blemished Tote.....	\$7.95

ToteAll 2000® Imprinted Poly Boxes

- Our same famous poly boxes imprinted with "Edible" or "Inedible" verbiage.



➤ **Dimensions:** 15-1/2" x 25" x 8-3/4" ➤ 100 per pallet.

ITEM NO.	PRODUCT	EACH	
		1-99	100+
3195 01271	White, "Edible"	\$14.95	\$13.95
3195 01281	Gray, "Inedible"	14.95	13.95
3195 01291	Red, "Inedible"	14.95	13.95
3195 58761	Yellow, "Inedible" . .	14.95	13.95

Mini Tote



Rounded corners for easy cleaning.

- Containers stack securely for efficient use of space.
- 11-quart. • Nestable. • Food approved.
- Color: white.



> *Dimensions: 14-3/8" l x 12-3/8" w x 5-3/8" h O.D.*

> *6 per case. EACH*

ITEM NO.	PRODUCT	1-5	6+
1770 36901	5-3/8" deep, White	\$18.95	\$17.95
1770 80181	White Lid	15.95	14.95

Molded Poly Totes



- Made of molded polyethylene.
- Resists cuts and scratches.
- Food usage USDA 3-A and NSF 2 certified.
- Easy to handle grips.
- Colors: white or gray.
- Nestable.



> *Dimensions: 15" x 20" O.D.*

White or Gray Totes

> *10 per case. EACH*

ITEM NO.	COLOR	DEPTH	1-9	10+
1770 07291	White	5"	\$11.95	\$10.95
1770 79501	Gray	5"	11.95	10.95

Aluminum Tote

- Constructed of seamless aluminum alloy with an anodized finish.
- Sturdy and lightweight.
- Nest when not in use.

> *Dimensions: 26" l x 15-1/2" w x 8" h.*
 > *Weight: 5-lbs.*
 > *Capacity: 1.9 cu. ft.; 75-lbs.*



ITEM NO.	PRODUCT	EACH
1695 90371	Tote	\$74.95
1695 0072	Cover	41.95

Super-Duty Brute® Totes with Lids

Approved for direct food contact.

- NSF Standard #2 commercial grade material withstands heavy-duty use.
- Ergonomic grip handles provide greater mobility.
- Handles have drain holes to reduce the risk of bacteria build up.
- Snap tight lid keeps contents secure during transport.
- Reinforced rib constructed bottom allows product to be dragged.
- Stacks for efficient use of space.



> *6 per case. EACH*

ITEM NO.	PRODUCT	DIMENSIONS	CAPACITY	1-5	6+
1770 30001	14-Gal., Gray	27-7/8" x 17-3/8" x 10-11/16"	400-lb.	\$38.95	\$37.95
1770 30011	White	27-7/8" x 17-3/8" x 10-11/16"	400-lb.	38.95	37.95
1770 31001	20-Gal., Gray	27-7/8" x 17-3/8" x 15-1/8"	500-lb.	43.95	42.95
1770 31011	White	27-7/8" x 17-3/8" x 15-1/8"	500-lb.	43.95	42.95



Palletote™ Shipping Containers

180° stack/nest shipping boxes.

- Durable, reusable boxes are ideal for shipping and many in-process material handling jobs.
- Made with USDA 3A (dairy) Sanitary Standards and Meat and Poultry Equipment Group Listed.
- Materials are FDA-compliant for food contact and certified to NSF 2 Standards.
- Injection-molded polyethylene construction for uniform wall thickness.
- Nest boxes when not in use, or stack full boxes with lids.
- Smooth poly interior is easy to clean.
- Recommended operating temperature: -10° F to 130° F.
- Available in gray color only.

> *Standard box: O.D. fit 6-up on 40" x 48" pallet.*

> *Large box: O.D. fit 4-up on 40" x 48" pallet.*

> *10 per case. EACH*

ITEM NO.	PRODUCT	DIMENSIONS	1-9	10+
1770 73241	Standard Box	19.5" x 15.5" x 10" h	\$39.95	\$38.95
1770 47061	Standard Lid		21.95	20.95
1770 73301	Large Box	23.5" x 19.5" x 10" h	53.95	52.95
1770 73281	Large Lid		23.95	22.95

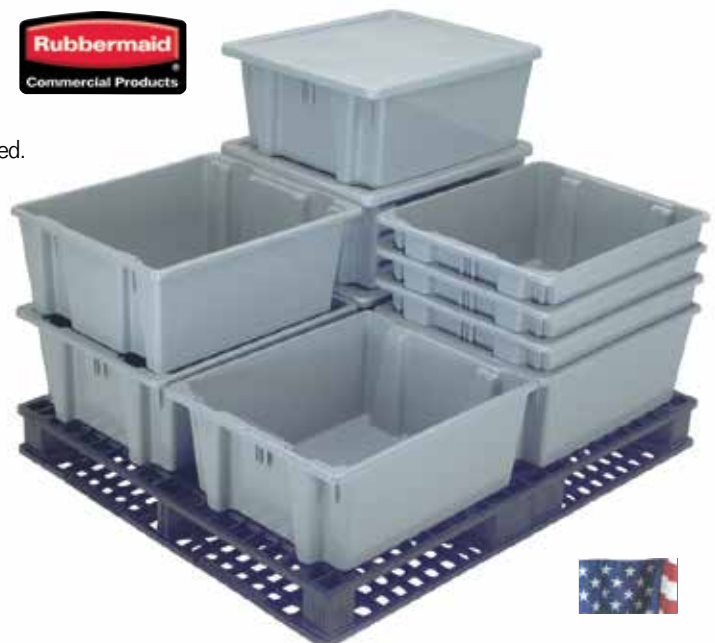

Economy Totes

- Made of molded polyethylene.
- Resists cuts and scratches.
- Food approved. • Easy to handle grips.
- Nestable.



► Dimensions: 21-1/4" x 15-3/4" O.D.

White or Gray Totes

ITEM NO.	COLOR	DEPTH	EACH	
			1-9	10+
6604 15361	White	5"	\$8.95	\$7.95
6604 15301	Gray	5"	8.95	7.95
6604 15401	White	7"	9.95	8.95
6604 15391	Gray	7"	9.95	8.95

Optional Lids

ITEM NO.	COLOR	EACH	
		1-9	10+
6604 15311	White	\$7.95	\$6.95
6604 15321	Gray	7.95	6.95

Aluminum Bus Cart

Push design for various mobile tasks such as serving, bussing and general utility.

- Three shelf units have three edge lips up and one lip down to help hold products on shelves.
- Frame constructed of 1" x 1" .070 wall tubing.
- Shelves are 16.5" x 24" x .080" thick aluminum sheet.
- Included four 5" stem-type swivel casters.



Totes sold separately

► Dimensions: 27.75" l x 16.5" w x 39" h

ITEM NO.	PRODUCT	EACH
3775 0026	Alum. Bus Cart	\$299.95

CARLISLE Color-Coded Totes

- Made of molded polyethylene. • Resists cuts and scratches.
- Nestable. • Food approved. • Easy to handle grips.



Lids

ITEM NO.	COLOR	EACH	
		1-9	10+
6387 44251	Red	\$8.95	\$7.95
6387 44241	Yellow	8.95	7.95
6387 44261	Green	8.95	7.95
6387 44271	Blue	8.95	7.95
6387 44341	Black	8.95	7.95

Totes

ITEM NO.	COLOR	DEPTH	EACH	
			1-9	10+
6387 44141	Red	5"	\$13.95	\$12.95
6387 44151	Yellow	5"	13.95	12.95
6387 44281	Green	5"	13.95	12.95
6387 44291	Blue	5"	13.95	12.95
6387 44331	Black	5"	13.95	12.95

Distribution Totes

The only tote accepted by many retail food operations.

- Complies with sanitation and material handling requirements of many retail food processors.
- Sturdy design with reinforcing ribs and deep molded hand grips for convenient lifting and carrying.
- Made of injection-molded polyethylene.
- Stack with optional covers, nest when empty.
- Cross-stack and interlock on a 40" x 48" pallet.
- FDA approved.
- Color: beige.



ITEM NO.	PRODUCT	DIMENSIONS	WEIGHT	CAPACITY	EACH
1814 41681	Tote, Standard Size	24" x 16" x 8.7"	3-3/4-lbs	40-lbs	\$13.95
1814 07681	Tote, Large Size	24" x 16" x 10-3/4"	5-lbs	55-60-lbs	14.95
1814 07701	Lid, Standard Size	24" x 16" x 1-1/2"	2-1/5-lbs		7.95
1814 9014	Lid, Large Size	24-3/10" x 16-3/10" x 1-4/5"	2-1/5-lbs		8.95

Aluminum Tote Dolly

For use in moving and storing chicken boxes

- One side of dolly is open for easy placement and removal of chicken boxes.
- Corners are open for easy cleaning.
- Equipped with four, 3" swivel casters.
- Strong and durable aluminum will not rust.



► Shipping weight: 12-lbs.

ITEM NO.	PRODUCT	DIMENSIONS	EACH
3775 6223	Chicken Case Dolly	23" l x 16" w x 6" h	\$99.95



STANDARD FREEZER TOTE

► Outside Dimensions: 21-1/2" l x 15-1/4" w

ITEM NO.	PRODUCT	EACH
6604 47761	5" deep	\$9.95
6604 47771	7" deep	10.95
6604 47781	Lid	7.95



LARGE FREEZER TOTE

► Outside Dimensions: 25" l x 16" w x 8-1/2" h

ITEM NO.	PRODUCT	EACH
3502 58951	8-1/2" deep	\$24.95

Freezer Totes

Heavy-duty poly food boxes won't warp, split or crack when frozen.

- Molded bottom ridges.
- Wide radius corners and a smooth finish for easy cleaning.
- Pebble finish exterior.
- Optional standard tote reinforced lid for stacking.
- Color: white.



Mega-Totes & Dollies

- FDA-approved, removable polyethylene totes hold up to 66-gallons (9-bushels).
- Heavy-duty, 250-lb. capacity, 5" x 1-3/8" swivel stem casters roll smoothly over varying surfaces.
- 4-bushel tote: 30 gallon capacity.
6-bushel tote: 41 gallon capacity.
8-bushel tote: 57 gallon capacity.
9-bushel tote: 66 gallon capacity.
- All-welded aluminum dolly will not rust.
- Optional shoebox type lids available.

> All have 36" h without lid, 36-1/2" h with lid.



Scan this QR code to view a video of the features of this Mega Tote.

ITEM NO.	PRODUCT	DIMENSIONS	SHIP WT.	EACH	ITEM NO.	PRODUCT	DIMENSIONS	SHIP WT.	EACH
4743 2204	4-Bushel, Mega-Tote	21-1/4" l x 32-3/4" w x 15-1/2" h	12-lbs.	\$189.95	4743 2108	8-Bushel, Mega-Tote	24-1/2" l x 36" w x 23-1/2" h	20-lbs.	\$209.95
4743 2214	Lid.	22-1/2" l x 34" w	5-lbs.	114.95	4743 2218	Lid.	25-3/4" l x 37" w	8-lbs.	149.95
3775 1104	Dolly	20-1/2" l x 30-1/4" w x 30-1/2" h	13-lbs.	219.95	3775 0018	Dolly	24" l x 34" w x 23" h	18-lbs.	229.95
4743 2206	6-Bushel, Mega-Tote	23-3/4" l x 32-1/2" w x 20" h	13-lbs.	\$199.95	4743 2009	9-Bushel, Mega-Tote	29-1/2" l x 41-1/2" w x 19" h	25-lbs.	\$259.95
4743 2216	Lid.	24" l x 33" w	6-lbs.	119.95	4743 2219	Lid.	30" l x 43" w	9-lbs.	159.95
3775 0019	Dolly	23" l x 28" w x 26" h	18-lbs.	219.95	3775 1019	Dolly	27" l x 37-1/2" w x 27" h	24-lbs.	249.95
					0844 22191	Replacement Swivel Stem Casters (250-lb. capacity)			\$14.95

Jumbo Poly Totes

- Injection molded will handle large quantities of product.
- Rugged, high-density polyethylene.
- Stainless steel bails form base for stacking.
- Capacity: 100-lbs.
- Color: gray

> Weighs 9-lbs.



ITEM NO.	PRODUCT	DIMENSIONS	EACH
1695 0655	Tote without Bails	16-7/8" x 34-1/2" x 9-7/8" h	\$61.95
1695 0653	Tote with Bails	16-7/8" x 34-1/2" x 9-7/8" h	94.95

Bulk Tubs & Dollies

Food approved tubs are ideal for processing areas.

Choose from:

- 14-bushel tub: 105 gallon capacity.
- 16-bushel tub: 120 gallon capacity.
- 18-bushel tub: 135 gallon capacity.
- 20-bushel tub: 150 gallon capacity.
- All aluminum base will never rust.
- FDA compliant tubs are white.



Aluminum dolly features heavy-duty polyolefin/polyurethane plate casters — 2 rigid and 4 swivel allowing for zero degree turning. Rated for 1,500-lbs.



Seamless molded polyethylene interior with rounded corners, resists cuts/scratches.

ITEM NO.	PRODUCT	DIMENSIONS	SHIPPING WT.	EACH
4743 2014	14-Bushel, Tub	44" l x 32" w x 27-1/2" d	28-lbs.	\$369.95
4743 2016	16-Bushel, Tub	44" l x 32" w x 30" d	31-lbs.	419.95
4743 2018	18-Bushel, Tub	46" l x 34" w x 30" d	41-lbs.	499.95
4743 2020	20-Bushel, Tub	46" l x 34" w x 32.5" d	48-lbs.	549.95
3775 0005	Dolly, 14-Bushel	27-3/4" l x 39-1/2" w x 9" h	30-lbs.	279.95
3775 0006	Dolly, 16-Bushel	26-3/4" l x 40-1/4" w x 9" h	30-lbs.	289.95
3775 0007	Dolly, 18-Bushel	30-1/4" l x 42-3/4" w x 9" h	31-lbs.	299.95
3775 0008	Dolly, 20-Bushel	29-1/4" l x 40-3/4" w x 9" h	33-lbs.	299.95

Cuts Conventional Freezing Time in Half!

Heavy-duty, high-density polyethylene won't crack or warp in freezers.

Lightweight and easy to clean for reuse.

Holds 1.4 cubic feet, 50-lb. capacity.

Flow through design for maximum air circulation.



Two 3/8" zinc-plated steel wire bails swing down to allow nesting and swing up for stacking.

ChillTote™ Trays

- Freezer proof, stacking/nesting ChillTote™ trays.
- Flow-thru basket design allow maximum air circulation for faster, more efficient freezing.
- ChillTotes fit four-up on standard 42" x 48" pallets.
- Heavy ribs on bottoms of trays prevent the contents of upper and lower trays from freezing together.
- Injection molded from high-density polyethylene to withstand constant freezer temperatures without cracking or warping.
- Maximize your freezer space and eliminate basket shelving by using ChillTote™ aluminum transport dollies (see below).



ITEM NO.	PRODUCT	DIMENSIONS	CAPACITY	VOLUME	EACH
1814 28631	Standard Chilltote™	24" l x 20" w x 6-4/5" h.	50-lbs.	1.4 cu. ft.	\$18.95
1814 58901	Deep Chilltote™	24" l x 20" w x 13-2/5" h.	75-lbs.	2.7 cu. ft.	29.95

Heavy-Duty ChillTote™ Dollies

- Heavy-duty aluminum dollies make a portable chill system.
- Two swivel and two rigid casters with durable 5" heavy-duty wheels. Uses 2F and 2G casters. Replacement casters available, see page 235.
- Load capacity: 750-lbs.

Maximum air circulation.

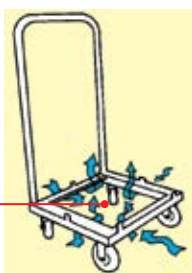

HANDLE & CHILLTOTE™ TRAYS SOLD SEPARATELY.

ITEM NO.	PRODUCT	DIMENSIONS	SHIPPING WEIGHT	EACH
3775 2860	Single	21-1/4" l x 22-1/2" w x 8-1/2" h.	14-lbs.	\$179.95
3775 2861	Double	22-1/4" l x 42-1/2" w x 8-1/2" h.	18-lbs.	189.95
3775 4527	Triple	22-1/2" l x 63" w x 8-1/2" h.	22-lbs.	249.95
3775 2862	Optional 39" Handle			39.95



Single and Double ChillTote™ Dollies.



Triple ChillTote™ Dolly.

ChillTote™ Dollies

- For use in moving and storing Chilltotes™.
- Open corners for easy cleaning • Will not rust.
- Strong, durable aluminum construction with four 3" swivel casters.



CHILLTOTE™ TRAYS SOLD SEPARATELY.

ITEM NO.	PRODUCT	DIMENSIONS	SHIPPING WEIGHT	EACH
3775 9322	Dolly	23-1/2" x 19" x 6"	10-lbs.	\$99.95



Universal Freezer Basket Dollies

- Dollies accept freezer baskets shown above at right (sold separately).
- Welded aluminum construction with no crevices to trap bacteria.
- Two plate swivel and two plate rigid 5" casters with heavy-duty wheels. Replacement casters available. Uses 2F and 2G casters, see below.

FREEZER BASKETS SOLD SEPARATELY.



Baskets are available in three sizes.

All-Purpose Freezer Baskets

Heavy, chrome-plated, welded steel wire construction.

- Designed to fit our standard basket dollies.
- Ideal for freezing or cooling product.
- Nest when empty to save space.
- Dimensions: 28" l x 17" w



➤ 7 per case.
EACH

ITEM NO.	PRODUCT	1-6	7+
3056 07211	4" Deep	\$21.95	\$20.95
3056 0722	5" Deep	22.95	21.95
3056 4326	7" Deep	26.95	25.95

ITEM NO.	PRODUCT	CAPACITY	DIMENSIONS	EACH
3775 2130	7-Basket Dolly	500 lbs.	20" w x 29" l x 61" h.	\$429.95
3775 1272	8-Basket Dolly	500 lbs.	20" w x 29" l x 68-5/8" h.	459.95
3775 1273	9-Basket Dolly	500 lbs.	20" w x 29" l x 76-3/8" h.	479.95
3775 4325	12-Basket Dolly	500 lbs.	31-1/2" w x 35-1/2" l x 61-3/8" h.	499.95

Easy slide angles have built-in stop to prevent freezer baskets from sliding all the way out.



Replacement Dolly Casters

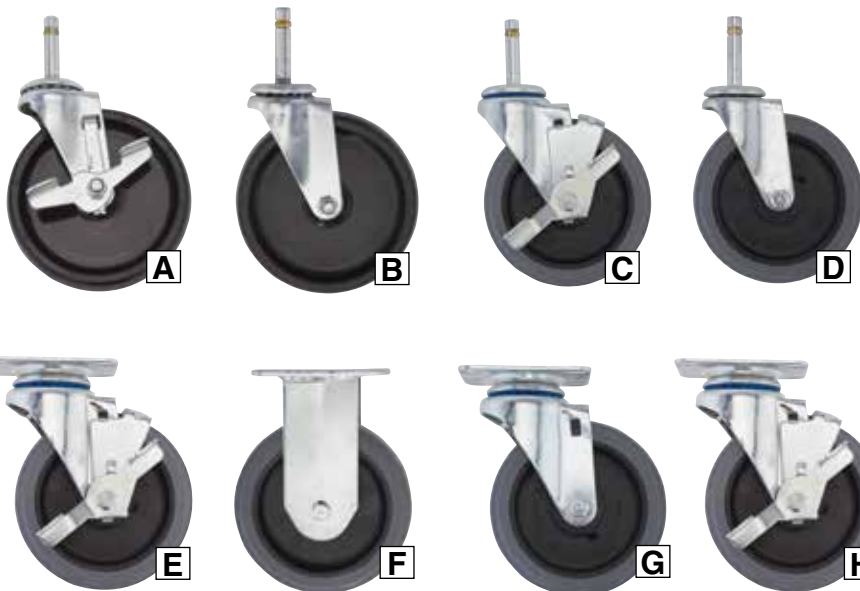

For more replacement caster information on SEE PAGE 235.

Standard-Duty 5" Casters

Caster capacity: 135-lb. per wheel. 1" wide.

ITEM NO.	PRODUCT	EACH
0844 4202	A. Stem Swivel, With Brake	\$12.95
0844 4201	B. Stem Swivel, No Brake	11.95

Heavy-Duty 5" Casters

Caster capacity: 250-lb. per wheel. 1-3/8" wide.

ITEM NO.	PRODUCT	EACH
0844 22201	C. Stem Swivel, With Brake	\$16.95
0844 22191	D. Stem Swivel, No Brake	14.95
0844 22171	E. Plate Swivel, With Brake	20.95
0844 22181	F. Plate Rigid	13.95
0844 22161	G. Plate Swivel, No Brake (NOT For Freezer)	15.95
0844 05181	Plate Swivel, No Brake (For Freezer Usage)	13.95
0844 22011	H. Plate Swivel, With Brake (For Freezer Usage)	20.95

NEED ASSISTANCE?
Give us a call and we'll help locate the caster that is right for your application.



Max System™ Cart and Dolly

Impact-resistant structural web plastic cart and dolly are designed to work with platters and food boxes making them ideal for food preparation, transport, serving and storage tasks.

- USDA Meat and Poultry Group compliant. • Certified to NSF Std.#2. • 5" non-marking casters on swivel plate with two locking wheels.
- Accepts 18" x 26" platters or food boxes. • Heat-resistant, cart and dolly accommodate hot baking pans.



End-Loading Dolly

- Holds 18-platters or 6-18" x 26" food boxes.

Platters sold separately, SEE PAGE 203.



Side-Loading Prep Cart

- Holds 8-platters or 3-18" x 26" food boxes.

Platters sold separately, SEE PAGE 203.



Food Boxes sold separately SEE PAGE 204



F.O.B. FACTORY

ITEM NO.	PRODUCT	DIMENSIONS	WEIGHT	EACH
1770 3320	End-Loading Dolly . . .	28-3/4" x 23-3/4" x 67-7/8" . . .	82-lbs.	\$649.95

ITEM NO.	PRODUCT	DIMENSIONS	WEIGHT	EACH
1770 3316	Prep Cart	31-3/4" x 22-3/4" x 36-1/8" h	52-lbs	\$649.95

Knock-Down Aluminum Universal Pan Rack



- Easy clean bar slides are 3-1/4" wide.
- Holds 18" x 26" half and full sized sheet pans by the base of the pan.
- Holds 12" x 20" steam pans by the lip of the pan (sold separately).
- Strong and durable aluminum will not rust.
- Easy assembly, ships "knocked down".
- Includes 5" swivel stem casters.

► **Dimensions:**
22-3/4" l x 26" w x 73-3/4" h.



Holds platters and steam pans sold separately. Platters SEE PAGE 203. Steam Pans, see right.



ITEM NO.	PRODUCT	SHIPPING WEIGHT	F.O.B. FACTORY EACH
2510 3020	10-Pan Capacity	58-lbs.	\$379.95
2510 3021	15-Pan Capacity	76-lbs.	439.95
2510 3019	20-Pan Capacity	95-lbs.	519.95

Super Pan II® Steam Table Pans

- Pans are constructed of 22-gauge stainless steel to resist rust and corrosion.
- Reinforcer® corners won't bend and will withstand more impact than ordinary pans.
- Coved corners make scooping easier and allow for easy clean-up.
- Anti-jamming design keeps pans from sticking together when stored.
- Flat edges keep pans tight in steam table well to seal in heat.
- Optional covers have reinforced edges and fit securely to prevent spills during transport.



Optional pan cover.

F.O.B. FACTORY ► 6 per case.

ITEM NO.	PRODUCT	DIMENSIONS	EACH	
			1-5	6+
7160 00601	Half Pan	10-3/8" x 12-3/4", 2.5" Deep	\$21.95	\$20.95
7160 20241	Half Pan	10-3/8" x 12-3/4", 4" Deep	26.95	25.95
7160 00621	Half Pan	10-3/8" x 12-3/4", 6" Deep	39.95	38.95
7160 13221	1/3 Pan	6-7/8" x 12-3/4", 2.5" Deep	19.95	18.95
7160 13421	1/3 Pan	6-7/8" x 12-3/4", 4" Deep	26.95	25.95
7160 13621	1/3 Pan	6-7/8" x 12-3/4", 6" Deep	36.95	35.95
7160 63301	Full Pan	20-3/4" x 12-3/4", 2.5" Deep	34.95	33.95
7160 70971	Full Pan	20-3/4" x 12-3/4", 4" Deep	39.95	38.95
7160 00541	Full Pan	20-3/4" x 12-3/4", 6" Deep	64.95	63.95
7160 01361	Half Pan Cover		19.95	18.95
7160 01371	1/3 Pan Cover		17.95	16.95
7160 01471	Full Pan Cover		37.95	36.95



A Aluminum 10-Platter Dolly



- Constructed of 1" square welded aluminum tubing.
- Spacing: 4-3/4" apart.

- Four 5" swivel casters, two with brakes

B Heavy Duty Aluminum 12-Platter Dolly



- Spacing: 5" apart.
- Four 5" swivel casters.

PLATTERS SOLD SEPARATELY, SEE FACING PAGE.

Aluminum 20-Platter Dolly

- Stations are spaced 2-7/8" apart.
- Four 5" swivel casters, two with brakes.
- Holds 20, 18" x 26" platters.

C Side Load



D End Load



ITEM NO.	PRODUCT	DIMENSIONS	CAPACITY	EACH
3775 8394	A. 10-Platter Dolly	20" x 28-1/2" x 58" h	300-lb	\$379.95
3775 3003	B. 12-Platter Dolly	21-1/4" x 26-3/4" x 69-1/4" h	500-lb	379.95
3775 1332	C. 20-Platter, Side Load	28" x 20-1/4" x 69-1/2" h	500-lb	399.95
3775 1331	D. 20-Platter, End Load	28-1/2" x 19-3/4" x 69-1/2" h	500-lb	399.95



Knock-Down Stainless Steel 10-Platter Dolly

- 20-1/4"l x 28"d x 58"h overall.
- Spacing: 4-3/4" apart.

- Four 5" swivel casters, two with brakes.
- 1" square welded stainless steel.

Knock-Down Stainless Steel 20-Platter Dolly

- 20-1/4"l x 28"d x 69-1/4"h overall.
- Spacing: 2-7/8" apart.



PLATTERS SOLD SEPARATELY, SEE PAGE 203.



ITEM NO.	PRODUCT	CAPACITY	EACH
2990 2939	10 Platter	300-lb	\$749.95
2990 2985	20 Platter	500-lb	1,269.95

Knock-down Aluminum Deli Platter Dolly

- Designed to hold 12" wide platters on 1-5/8" angles with built-in easy slide ribs.
- Uprights are reinforced with a channel to help prevent breakage from the stem casters.
- Framework is constructed of 1" x 1" x .070" wall tubing. Angle runners are constructed of 1-1/4" x 1-5/8" x .100" wall angle.

- Includes four, 5" swivel stem casters, 2 with brakes.
- All aluminum — will not rust.

► Capacity: 500-lbs. when weight is evenly distributed.



Built-in easy-slide ribs allow platters to glide smoothly.

PLATTERS SOLD SEPARATELY, SEE FACING PAGE.



F.O.B. FACTORY

ITEM NO.	PRODUCT	DIMENSION	RUNNER SPACING	SHIPPING WEIGHT	EACH
3775 1346	6-Platter Capacity	15-1/4" x 30" x 39" h	5"	24-lbs.	\$319.95
3775 1348	10-Platter Capacity	15-1/4" x 30" x 69" h	6"	43-lbs	349.95
3775 1347	12-Platter Capacity	15-1/4" x 30" x 69" h	5"	45-lbs	359.95
0844 22191	Replacement Swivel Stem Caster (uses 2)				14.95
0844 22201	Replacement Swivel Stem Caster with Brake (uses 2)				16.95

PLATTERS

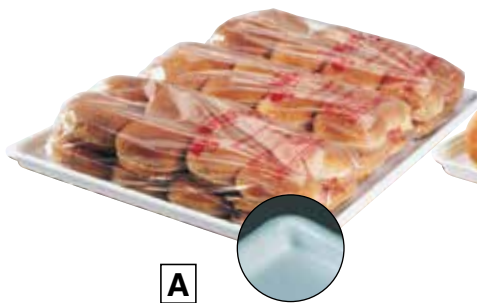

A

High-Impact Polystyrene*

* NOT TO BE USED WITH VEGETABLE OIL.

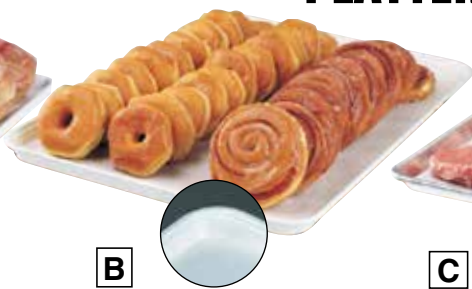

B

White Fiberglass



C

Aluminum Alloy



D

Stainless Steel



E

Mini Platter

- Designed specifically for case display of meats and other packaged foods.
- Heavy-duty plastic is lightweight and easy to clean.

See page 536 for peach steak paper.

> 12 per case. EACH

ITEM NO.	PRODUCT	DIMENSIONS	1-11	12+
3195 29961	A. Polystyrene	18" x 26" x 1-1/8"	\$12.95	\$11.95
1695 12241	Polystyrene	12" x 24" x 3/4"	9.95	8.95
2432 18261	B. Fiberglass	18" x 26" x 1-1/8"	29.95	28.95
6387 00271	C. Aluminum	17-13/16" x 25-3/4" x 1-1/8"	16.95	15.95
3013 11641	D. Stainless Steel	18" x 26" x 1"	64.95	63.95
3013 21211	Stainless Steel	18" x 13" x 1"	44.95	43.95
4219 12301	E. Mini Platter	12-1/2" x 30" x 3/4"	10.95	9.95

Aluminum Pan/Platter Dolly

- For use moving and storing 26" x 18" pans.
- Four, 3" swivel casters.
- Aluminum will not rust.

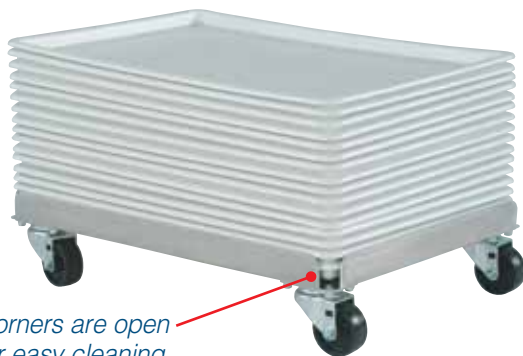

PLATTERS SOLD SEPARATELY, SEE ABOVE.



Corners are open for easy cleaning.

ITEM NO.	PRODUCT	DIMENSIONS	SHIPPING WEIGHT	EACH
3775 8326	Alum. Pan Dolly	26-1/2" l x 18-3/8" w x 6" h	12.5-lbs	\$109.95
3775 9926	Pan Dolly with handle	28-1/4" l x 18-3/8" w x 32-1/2" h	17.5-lbs.	199.95

Platter Liners

- Interleaved for serving and storage.
- Allows complete release from platters.
- Easy cleanup. • FDA approved.



> 1,000 per case.

ITEM NO.	PRODUCT	DIMENSIONS	CASE
7500 3991	Platter Liner Sheets	16-3/8" x 24-3/8"	\$54.95

Steak Paper • Color: peach.



> 1,000 per case.

ITEM NO.	SIZE	PER CASE
1640 6902	9" x 12" sheets	\$41.95

SEE PAGE 482

for freezer & locker papers



Aluminum Slant Display 7-Platter Dolly

Provides an attractive display with high product visibility.

- Designed to hold up to seven 18" x 26" platters. Six slanted for display and one on the bottom base.
- Framework is made of 1" x 1" wall tubing with all welded 1-5/8" angle racks.
- 22" x 28-1/2"w x 70"h overall.
- Four 5" stem type casters with polyolefin wheels, two with locks.

PLATTERS SOLD SEPARATELY, SEE ABOVE.



ITEM NO.	PRODUCT	CAPACITY	EACH
3775 1137	Slant Display Dolly	400-lb	\$399.95



Disposable Platter Dolly Cover

- Clear plastic cover protects product from dust and contaminants.
- Fits 10-platter dolly, as pictured, without dragging on ground.



> 50 covers per roll.

ITEM NO.	PRODUCT	DIMENSIONS	ROLL
7500 1750	Dolly Cover	52" x 80"	\$29.95



Food Box Dolly

- Stainless steel construction.
- Holds 18" x 26" food boxes.



ITEM NO.	DIMENSIONS	EACH
2990 2986	28.5" x 15.25" x 33"	\$309.95



Large Food Boxes

- Shatter and crack-resistant containers with date control panels.
- NSF certified and commercial dishwasher safe.
- Record freshness dates with a grease pencil.
- Tight-fitting lids for longer shelf life.
- Assists in HACCP compliance.

WHITE, DUR-X™ FOOD BOXES

► 6 per case.
EACH

ITEM NO.	COLOR	DIMENSIONS	CAPACITY	EACH	
				1-5	6+
1770 35071	White	18"l x 12"d x 3-1/2"h	2-gal.	\$17.95	\$16.95
1770 79721	White	18"l x 12"d x 6"h	3.5-gal.	22.95	21.95
1770 79681	White	18"l x 12"d x 9"h	5-gal.	27.95	26.95
1770 08561	White	26"l x 18"d x 6"h	8.5-gal.	36.95	35.95
1770 00281	White	26"l x 18"d x 9"h	12.5-gal.	47.95	46.95
1770 79641	White	26"l x 18"d x 15"h	21.5-gal.	69.95	68.95
1770 79661	White Lid for 26" x 18" Boxes			22.95	21.95
1770 79741	White Lid for 18" x 12" Boxes			13.95	12.95

CLEAR, CARB-X® FOOD BOXES

ITEM NO.	COLOR	DIMENSIONS	CAPACITY	EACH	
				1-5	6+
1770 33081	Clear	26"l x 18"d x 6"h	8.5-gal.	\$48.95	\$47.95
1770 79141	Clear	26"l x 18"d x 9"h	12.5-gal.	63.95	62.95
1770 33281	Clear	26"l x 18"d x 12"h	16.6-gal.	74.95	73.95
1770 79181	Clear	Lid		26.95	25.95

Aluminum Universal Rack

Ideal for transporting various sized platters, trays, boxes and totes.

- Strong and durable, all welded aluminum construction will not rust.
- Framework is constructed of 1" x 1" x .070" wall tubing.
- Shelves are constructed of 1/2" x 1-1/4" oval tubing.



TOTE, FREEZER BASKET, PLATTERS & FOOD BOXES SOLD SEPARATELY.



Oval tubing shelves provide easy access.



Equipped with four, 5" swivel plate casters, two with brakes.



ITEM NO.	PRODUCT	DIMENSIONS	SHIPPING WEIGHT	F.O.B. FACTORY EACH
3775 1354	5-Shelf	16" x 32-1/2" x 42" h	37-lbs.	\$339.95
3775 1356	6-Shelf	21-3/4" x 29-1/2" x 61-1/2" h	47-lbs.	399.95
3775 1357	7-Shelf	29-1/2" x 32-1/2" x 67" h	78-lbs.	549.95
3775 1358	8-Shelf	21-1/2" x 29-1/2" x 61-1/4" h	53-lbs.	449.95
0844 22161	Replacement Heavy-Duty Caster, Plate Swivel (uses 2)			15.95
0844 22171	Replacement Heavy-Duty Caster, Plate w/Brake (uses 2)			20.95



PLATTERS SOLD SEPARATELY, SEE PAGE 193.

FOOD SLICER SOLD SEPARATELY, SEE PAGE 450.

Retractable Shelf, Side Load Cart

Locking casters keep the cart completely still when needed

- Retractable shelf can hold 18" x 26" or 9" x 26" platters or pans.
- Holds up to 6 platters. Sold separately.
- Base is constructed of 1-1/2" x 1-1/2" x .070" wall tubing. Top framework is constructed of 1-1/2" x 1-1/2" x .070" wall tubing. Angle runners are constructed out of 1-1/4" x 1-5/8" x .100" angle.
- The top and retractable shelf are constructed of 16-gauge stainless steel.
- Top has built-in I-beam constructed of 1-1/2" x 1-1/2" wall tubing, down center of unit for extra support.
- Includes four 5" platform type swivel casters with sealed bearings, all have brakes.



Easy glide angle runners make sliding platters in and out an easy task.



Casters have total locking capabilities, making this unit completely rigid and non-moving when needed.



ITEM NO.	PRODUCT	DIMENSIONS	EACH
3775 9217	Retractable Shelf Prep Cart	28-3/8" x 30" x 20"	\$599.00
0844 22151	Replacement Total Locking Casters		22.95

Multi-Use Tray

These heavy-duty trays are perfect for extreme industrial applications that compromise injected or thermoformed trays.

- Straight sidewalls and no rims.
- Color: Natural
- Approved for food contact.
- Shipping Weight: 9-lbs.



Three Tier Tray Cart

Designed to hold three Multi-Use Trays shown above.

- Includes 5" casters: two rigid and two swivel with brake.
- 1-1/4" sq. aluminum tubing construction.



ITEM NO.	PRODUCT	DIMENSIONS	EACH
4743 20081	Multi-Use Tray	37.5" l x 25" w x 2-1/2" h	\$69.95
3775 0472	Aluminum Cart	28-1/8" l x 40-3/8" w x 53-1/4" h	659.95

Dough Boxes

- Prevents crusting and reduces frequency of dough making.
- Rigid polycarbonate reinforced on all sides; boxes have rounded edges for safety.
- Boxes stack securely and are dishwasher safe.
- Boxes available in two sizes.



➤ 6 per case. EACH

ITEM NO.	PRODUCT	DIMENSIONS	1-5	6+
2432 63551	3" Dough Box	26" x 18" x 3"	\$39.95	\$38.95
2432 38111	6" Dough Box	26" x 18" x 6"	49.95	48.95
2432 63561	Cover		29.95	28.95

Aluminum Dough Box Dolly

DOUGH BOXES SOLD SEPARATELY, SEE ABOVE.

- For use moving and storing dough boxes.
- Corners are open for easy cleaning.
- Equipped with four, 3" swivel casters.
- Strong and durable aluminum will not rust.



Also holds platters SEE PAGE 203.



ITEM NO.	PRODUCT	DIMENSIONS	SHIPPING WEIGHT	EACH
3775 8326	Dough Box Dolly	26-1/2" l x 18-3/8" w x 6" h	12.5-lbs.	\$109.95
3775 9926	Dolly with Handle	28-1/4" l x 18-3/8" w x 32-1/2" h	17.5-lbs.	199.95

Heavy-Duty Mixer Bowl Dolly

Maneuver easily from one station to the next.

- Guaranteed rust free.
- Constructed of 1-1/2" welded tubing.
- 5" platform type swivel casters.



A

Mixing bowl not included.



B

Ring size: 20-1/4" ID

ITEM NO.	PRODUCT	CAPACITY	DIMENSIONS	SHIPPING WEIGHT	EACH
3775 9936	A. Low-Profile Bowl Dolly	80-qt.	14" l x 14" w x 7.5" h	15-lb.	\$179.95
3775 5636	B. High-Profile Bowl Dolly	80-qt.	26.75" l x 20.75" w x 28.75" h	34-lb.	399.95



3" casters.



Scoop included and is easily stored inside.

10-gal. lid includes 2-cup scoop.
20-gal. lid includes 3-cup scoop.
32-gal. lid includes 4-cup scoop.



Scoop hook allows scoop to be easily accessible.



Scoop handle is held out of ingredient bin preventing cross-contamination.



Snap fit secures to base to make handling easier.



Rotating clear lid fits on 10-, 20-, or 32-gallon round Brute® containers (sold separately).

More Brute® colors available SEE PAGE 254

D. Optional Brute® dolly available SEE PAGE 256.

ProSave Ingredient System

ITEM NO.	PRODUCT	CAPACITY	DIMENSIONS	FLOUR/SUGAR CAPACITY	SHIP WT.	EACH
1770 0017	A. 170-lb. Slant-Front Storage Bin & 32-oz Scoop	20.5 gal.	29.25" l x 13.13" w x 28" h	124 lb./158 lb.	27.7 lb.	\$399.95
1770 0018	200-lb. Slant-Front Storage Bin & 32-oz Scoop	26.2 gal.	29.5" l x 15.5" w x 28" h	154 lb./197 lb.	32.7 lb.	419.95
1770 0019	250-lb. Slant-Front Storage Bin & 32-oz Scoop	30.8 gal.	29.75" l x 18" w x 28" h	188 lb./240 lb.	38.7 lb.	429.95
1770 9142	170-lb. Replacement Lid & 32-oz. Scoop					129.95
1770 0800	200-lb. Replacement Lid & 32-oz. Scoop					134.95
1770 0979	250-lb. Replacement Lid & 32-oz. Scoop					139.95

ITEM NO.	PRODUCT	EACH
1770 0343	B. 10-Gallon ProSave™ Lid (White)	\$69.95
1770 0344	20-Gallon ProSave™ Lid (White)	89.95
1770 0522	32-Gallon ProSave™ Lid (White)	109.95

ITEM NO.	PRODUCT	1-5	6+
1770 21091	C. 10-Gallon Round Brute® Drum (White)	\$16.95	\$15.95
1770 21031	20-Gallon Round Brute® Drum (White)	24.95	23.95
1770 71001	32-Gallon Round Brute® Drum (White)	31.95	30.95
1770 77321	D. Brute® Twist-on Dolly	\$39.95	\$38.95



ProSave™ Ingredient System

Increase productivity, improve food safety and decrease supply costs.

- Scoop hook allows the scoop to be stored inside the bin and out of the product for quick access to each ingredient.
- By holding the scoop handle and securing it to the hook, hands do not touch the ingredients and the risk of cross-contamination is decreased.
- Integrated sliding lid for one handed access.
- See-thru lid slides along easy-glide track, to open.
- Assists in complying with FDA Food Code 30304.12.
- First In, First Out fill compartment.

Integrated Safety Portioning Scoop and hook provide dedicated scoop storage for safe ingredient portioning. Replacement scoop is available. SEE PAGE 248.

PROSAVE™ INGREDIENT SYSTEM

PRICES ARE SUBJECT TO CHANGE — VISIT OUR WEBSITE FOR CURRENT PRICING.



E

F

G



E



FIFO (First In, First Out) barrier aids in proper rotation of ingredients.



Safety Storage Cart has 2-shelves with bars to secure bins during transport, holds 200-lbs per shelf and has 5" casters.

G



Patent-pending lid design provides one-handed access to ingredients while stacked, on a shelf, or under a prep table. Lid can swivel and rest under or over bin opening



F

ITEM NO.	PRODUCT	CAPACITY	DIMENSIONS	FLOUR/SUGAR CAPACITY	SHIP WT.	EACH
1770 5557	E. 100-Cup Shelf Storage Bin & 2-Cup Scoop	6.25 gal	23.5" l x 11.5" w x 16.88" h	.25 lb./50 lb.	13.25 lb.	\$169.95
1770 5558	F. 200-Cup Shelf Storage Bin & 2-Cup Scoop	12.63 gal	23.5" l x 19.2" w x 16.88" h	50 lb./100 lb.	18.50 lb.	249.95
1770 5540	G. Safety Storage Cart	Fits (2) "A" Bins or (1) "B" Bin Per Shelf	18" l x 26" w x 47.75" h	N/A	37.50 lb.	349.95



X-Tra Utility Cart

Versatile and attractive, perfect for high visibility situations.

- Three shelf unit.
- Large shelves: 33" x 20".
- Easy to clean and store.



Totes sold separately
SEE PAGE 180-183.



ITEM NO.	PRODUCT	DIMENSIONS	CAPACITY	EACH
1770 0711	Utility Cart	.20"l x 40-3/5"w x 37-4/5"h	300-lb.	\$349.95



Flat Shelf Utility™ Cart

Perfect for transporting materials, supplies, and heavy loads in almost any environment.

- Ergonomically designed push handle provides optimum hand placement and push height improving control and worker safety.
- Molded-in storage compartments, holsters, hooks, and notches.
- Best-in-class casters to meet the most demanding environments.
- Molded-in customizable fittings.
- Easy-access bottom shelf.
- High density structural resin construction.



Convenient storage bin built into handle.



ITEM NO.	PRODUCT	DIMENSIONS	COLOR	EACH
1770 4505	Small	37-7/8"l x 19"w x 33" h	Beige	\$299.95
1770 0525	Large	43-7/8"l x 25-7/8"w x 33" h	Beige	299.95



3-Shelf Utility Carts

- Colored carts help facilitate the organization of products, cleaning tools and equipment.
- Smooth surface is easy to clean.
- Casters constructed of resin help eliminate added noise, unlike metal carts.
- Cart contains two convenient ergonomic handles.



ITEM NO.	PRODUCT	DIMENSIONS	CAPACITY	EACH
1770 2492	Red	33-5/8"l x 18-5/8"w x 37-3/4"h	200-lbs.	\$319.95
1770 3426	Black	33-5/8"l x 18-5/8"w x 37-3/4"h	200-lbs.	319.95



Heavy-Duty Utility Carts

Heavy-duty structural foam plastic construction won't rust, dent, chip or peel.

- Molded-in storage compartments, holsters, hooks and notches.
- Ergonomically designed push handle for greater maneuverability.
- High density structural resin construction.
- Easy access bottom shelf.
- Best-in-class casters to meet the most demanding environments.



ITEM NO.	PRODUCT	DIMENSIONS	COLOR	CAPACITY	EACH
1770 0090	Standard Shelf Cart	39"l x 17-7/8"w x 33-1/4" h	Black	500-lb.	\$269.95
1770 4500	Standard Shelf Cart	39"l x 17-7/8"w x 33-1/4" h	Beige	500-lb.	269.95
1770 2093	Large Shelf Cart	45-1/4"l x 25-7/8"w x 33-1/4" h	Black	500-lb.	299.95
1770 2089	Large Shelf Cart	45-1/4"l x 25-7/8"w x 33-1/4" h	Beige	500-lb.	299.95
1770 4550	Extra Large Shelf Cart	55"l x 26"w x 33-1/4" h	Black	750-lb.	479.95
0844 01861	Rigid Replacement Caster				12.95
0844 01871	Swivel Replacement Caster				15.95

PRICES ARE SUBJECT TO CHANGE — VISIT OUR WEBSITE FOR CURRENT PRICING.

Solid Shelf Aluminum Equipment Stands

Constructed with a marine edge to contain spills.

- Load rating is 400-lbs. per shelf.
- Use as a stationary unit or add optional caster set and turn stand into a mobile unit.
- Shelves are constructed of .040" aluminum with 1-1/2" x 1-1/2" x .070" wall tube reinforcement.
- Posts are constructed out of 1-5/16" aluminum pipe with a 5/32" wall thickness.
- Ideal for use with scales, label printers, vacuum machines, patty machines, slicers, tenderizer or mixers.



Add the optional caster kit for mobile stand conversion (includes four, 5" all black polyolefin wheels with 1" swivel, stem-type casters, each with locking brake).



Stand shown with optional caster kit.

		F.O.B. FACTORY	
		SHIPPING WEIGHT	EACH
24" Height			
30" Height w/Casters			
3775 5100	18" x 24"	20-lbs.	\$239.95
3775 5101	18" x 30"	23-lbs.	239.95
3775 5102	18" x 36"	23-lbs.	239.95
3775 5103	20" x 24"	23-lbs.	249.95
3775 5104	20" x 30"	25-lbs.	249.95
3775 5105	20" x 36"	26-lbs.	249.95
0844 39005	Four Caster Kit.		74.95

		F.O.B. FACTORY	
		SHIPPING WEIGHT	EACH
30" Height			
36" Height w/Casters			
3775 5110	18" x 24"	21-lbs.	\$249.95
3775 5111	18" x 30"	24-lbs.	249.95
3775 5112	18" x 36"	24-lbs.	249.95
3775 5113	20" x 24"	24-lbs.	269.95
3775 5114	20" x 30"	26-lbs.	269.95
3775 5115	20" x 36"	27-lbs.	269.95
0844 39005	Four Caster Kit.		74.95

		F.O.B. FACTORY	
		SHIPPING WEIGHT	EACH
36" Height			
42" Height w/Casters			
3775 5120	18" x 24"	22-lbs.	\$269.95
3775 5121	18" x 30"	25-lbs.	269.95
3775 5122	18" x 36"	25-lbs.	269.95
3775 5123	20" x 24"	25-lbs.	279.95
3775 5124	20" x 30"	27-lbs.	279.95
3775 5125	20" x 36"	28-lbs.	279.95
0844 39005	Four Caster Kit.		74.95



Stainless Steel Utility Carts

Ideal assistance for any job!



- Utility carts are constructed of heavy gauge stainless steel for superior strength and durability.
- Easy to clean TIG welded construction provides added durability as compared to no other, spot welded utility carts.
- Non-marking soft rubber bumpers prevent scratches and scuffs on walls.
- Choose from 2- or 3-shelves.



ITEM NO.	PRODUCT	DIMENSIONS	CAPACITY	EACH
6387 1524	3-Shelf.	15.5" w x 24" l.	700-lb.	\$699.95
6387 1835	3-Shelf.	18" w x 27" l.	700-lb.	749.95
6387 2134	3-Shelf.	21" w x 33" l.	700-lb.	799.95
6387 2133	2-Shelf.	21" w x 33" l.	700-lb.	749.95

Heavy-Duty Metal Utility Carts

Easy to handle cart can be maneuvered through corridors and doorways without difficulty.

- Shelves adjust on 1" increments for added versatility.
- Constructed of powder-epoxy over zinc-chromate electroplating.
- Antimicrobial agents protect cart from bacterial mold and mildew.
- Welded at all contact points.
- Four 5" wheels with swivel casters.
- Two shelves, overall height: 39".



F.O.B. FACTORY

ITEM NO.	PRODUCT	CAPACITY	EACH
5268 2467	24" w x 36" l.	1,200 lbs.	\$229.95
5268 2461	24" w x 48" l.	1,200 lbs.	259.95
5268 2460	24" w x 60" l.	1,200 lbs.	279.95



Heavy-Duty Platform Truck

Ideal for moving large, heavy, oversized loads in a variety of environments.

- Exclusive, precision-engineered resin and metal composite structure provides maximum load support.
- 6" non-marking polyolefin casters are impact and chemical resistant and won't flat-spot under static loads.
- Powder-coated steel creates a hard finish that is tougher than conventional paint.
- Variable grip-height improves control and worker safety.
- Perimeter deck channel retains small items.
- Textured deck surface reduces load slippage.
- Retainer clips prevent unintended handle removal.

Rubbermaid
Commercial Products

Textured deck surface reduces load slippage.

> 40" x 70"

Retainer clips prevent unintended handle removal.

> 30" x 60"

> 24" x 48"

Four tie-down slots for securing with straps or bungees.

6" non-marking polyolefin casters are impact and chemical resistant. They won't flat-spot under static loads.

> 24" x 36"

ITEM NO.	SIZE	CAPACITY	SHIPPING WT.	EACH
1770 4414	24" x 36"	2,000-lb.	63-lbs.	\$599.95
1770 4442	24" x 48"	2,500-lb.	80-lbs.	649.95
1770 0171	30" x 60"	2,000-lb.	100-lbs.	769.95
1770 2121	40" x 70"	1,000-lb.	126-lbs.	1,599.95

Check out our ADJUSTABLE WORK HEIGHT PLATFORM TRUCK on page 280.

Portable Deck Cart

Three ways to keep your work moving.

- Ergonomic shaped handle adjusts in three positions to provide comfort and control. Also folds down for easy transport and storage.
- Holds up to 500-lbs., yet weighs less than 25-lbs.
- Made from a durable structural foam which will not rust, dent or bend.
- Large non-skid surface measures 32-1/2" x 20-1/2".
- Moves on easy-to-push 5" heavy-duty casters.
- Back wheels pivot for easy and smooth maneuvering around corners.
- Color: black

BRUTE® DRUMS SOLD SEPARATELY, SEE PAGE 254.



ITEM NO.	PRODUCT	DIMENSIONS	CAPACITY	EACH
1770 4405	Portable Deck Cart	32-1/2" x 20-1/2"	500-lbs.	\$199.95

Stainless Steel Platform Truck

Built to last a lifetime!



- 14-gauge stainless steel truck is ideal for use in wet or corrosive areas.
- One-piece platform with 2" turned down edges is rust-proof and completely sanitary, no crevices to trap dirt.
- Includes two swivel and two rigid casters with rugged 8" white plastic wheels in the standard four-corner configuration.
- Handle is removable.

> Shipping Weight: 102-lbs.

ITEM NO.	PRODUCT	CAPACITY	EACH
2990 3369	SS Platform Truck	30" x 60" 1,200-lbs.	\$1,229.00



Stockmate™ Restocking Truck

Keep inventory off the floor and away from aisle traffic.

Integrated holder for Rubbermaid® floor signs and pop-up safety cones.



Bright yellow uprights for high visibility.

Epoxy-coated dent-, chip-, and rust-proof construction.

Dry-erase identification placard.

Work surface with storage compartment provides convenient area to open cartons and store small tools.

Duramold® structural foam plastic deck, with molded-in diamond plate design to reduce load slippage, and a perimeter liquid retention channel.

Two non-marking stationary casters and four swivel casters allow for cart to swivel on its own axis.

Cardboard management system collects excess cartons and keep them off the ground.

Hinged deck design allows platform to be shortened by 35% to reduce storage space requirements.

Ergonomic push/pull handle allows for easy maneuvering.

OPTIONAL 8-gallon refuse bin with molded-in handles for easy lifting and dumping.

> Overall dimensions: 63" x 18" x 64-1/4"
> Shipping Weight: 75-lbs.



F.O.B. FACTORY

ITEM NO.	PRODUCT	CAPACITY	EACH
1770 9090	A. Standard Deck, w/o Cardboard Mgmt. System	1800-lb.	\$599.95
1770 9092	B. Hinged Deck, with Cardboard Mgmt. System	1800-lb.	729.95
1770 53881	C. Optional Refuse Bin (fits Standard & Hinging Deck models)		109.95
1770 9094	D. Utility Deck Truck	1,500-lb.	449.95

Folding Utility Cart

- Two high-end handles prevent merchandise from sliding.
- Aluminum construction resists rust and corrosion.
- Two 6" rigid polyurethane casters and four 5" swivel polyurethane casters.

> Shipping weight: 74-lbs.



Folds down to maximize available storage space.



Cart can be folded and stored upright to maximize available storage space.

Folding Solid Deck Bulk Delivery Truck

Ideal for transporting heavy loads.

- Two high-end handles prevent merchandise from sliding.
- Aluminum construction resists rust and corrosion.
- Six platform casters, four rigid & 2 swivel.



Choose from 6" or 8" casters.

Six wheel design allows the unit to swivel on an axis within its own radius.

ITEM NO.	PRODUCT	UNFOLDED DIMENSIONS	FOLDED DIMENSIONS	CAPACITY	EACH
3775 6856	A. Folding Utility Cart	16" x 64" x 64-3/4"	16" x 14" x 64-3/4"	1,500-lb.	\$569.95
3775 9326	B. Folding Solid Deck Cart, 6" casters.	18" x 61" x 61"	18" x 15" x 61"	1,200-lb.	749.95
3775 9325	B. Folding Solid Deck Cart, 8" casters.	18" x 63" x 61"	18" x 17" x 61"	1,200-lb.	799.95

Channel Deck Platform Truck

Rounded nose helps decrease damage to walls and doors.

- Constructed with tube frame and a channel deck to help minimize product fall through.
- Easy-to-grip 1-5/8" diameter pipe handle removes easily.
- Equipped with two rigid and two swivel, heavy-duty 8" diameter casters with grease zerks in swivel and hub. Replacement casters available.
- Strong and durable aluminum will not rust.
- Handle is 44-1/2" in length.
- Choose from 5 sizes of trucks.



 F.O.B. FACTORY

ITEM NO.	PRODUCT	SHIPPING WEIGHT	CAPACITY	EACH
3775 9320	20" x 36" Truck	47-lbs.	2,000-lbs.	\$439.95
3775 9321	20" x 48" Truck	48-lbs.		469.95
3775 0322	20" x 60" Truck	53-lbs.		489.95
3775 9323	30" x 48" Truck	57-lbs.		529.95
3775 9324	30" x 60" Truck	61-lbs.		599.95
0844 22121	Replacement Swivel Caster (requires 2)			40.95
0844 22141	Replacement Rigid Caster (requires 2)			58.95

Wesco Stainless Steel Folding Handle Platform Truck

- Fold down handle for easy storage.
- 304 stainless handle and platform.
- 5" rubber non-marking caster wheels.
- Capacity: 770-lbs.
- Handle Height: 34"

➤ **Dimensions: 22-1/2" x 34"**
 ➤ **Shipping Weight: 37-lbs.**



ITEM NO.	PRODUCT	SHIPPING WEIGHT	CAPACITY	EACH
7447 0458	22-1/2" x 34" Truck	37-lbs.	770-lbs.	\$569.95
0844 22121	Replacement Swivel Caster (Requires 2)			40.95
0844 22141	Replacement Rigid Caster (Requires 2)			58.95

Aluminum Stock Truck

Ideal for transporting heavy loads from back room to sales floor.



- All-aluminum truck is lightweight and easy to maneuver, yet sturdy enough to let you load heavy boxes.
- Unit fits down most aisles, rounded front protects walls.
- Folds compactly to store conveniently and safely.
- Six heavy-duty casters.

➤ **Shipping weight: 50-lbs.**



Folds down for easy storage.

ITEM NO.	PRODUCT	DIMENSIONS	CAPACITY	EACH
3775 3796	Aluminum Stock Truck	63-1/2" x 18" x 62"	1,500-lb.	\$469.95

Aluminum Boxed-Beef Shelf Truck

- All welded, heavy-duty corrosion-resistant aluminum alloy.
- Strong 1-1/4" x 2-1/4" cross members.
- Load capacity: 1,800-lbs.
- Shipping weight: 70-lbs.
- Two rigid and two swivel 6" casters with white poly wheels.



ITEM NO.	PRODUCT	DIMENSIONS	CAPACITY	EACH
3775 3100	Shelf Truck	27" x 63" x 70"	1,800-lbs.	\$629.95

600-lb. Capacity Economy P-Handle or Heavy-Duty Truck

A. Economy P-Handle Truck

- P-handle design allows for one-handed operation.
- 16-gauge frame.



Full pneumatic 10" ball bearing wheels make this truck great for outdoor use.

7-1/2" x 14" nose plate

B. Heavy-Duty Truck

- Dual handles and molded grip for improved control and stability.
- Curved back, center support for better handling around objects.
- Rugged, all-welded 1" O.D. 14-gauge steel frame.

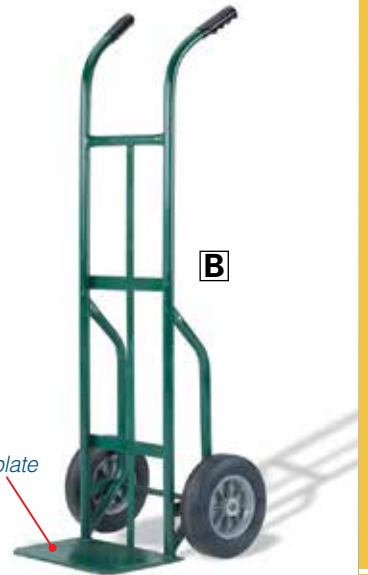

9" x 14" nose plate

ITEM NO.	PRODUCT	DIMENSIONS	CAPACITY	SHIPPING WEIGHT	EACH
0844 1001	A. Economy P-Handle Truck	51-1/2" x 21-1/2"	600-lbs.	26-lbs.	\$129.95
0844 1002	B. Heavy-Duty Dual Handle Truck	46" x 13" x 17"	600-lbs.	33-lbs.	149.95

800-lb. Capacity, Drum Hand Truck

Two trucks in one: utility of both a hand truck and drum truck.

- Constructed of 1" heavy-duty pipe frame.
- Curved frame accommodates 5 gallon pails and kegs; chime hook works with 30 and 55 gallon drums.
- 8" x 2" cast iron wheels with molded on rubber and wheel guards; 3/4" axle and bearing.



8" x 14" nose plate



ITEM NO.	PRODUCT	DIMENSIONS	CAPACITY	SHIPPING WEIGHT	EACH
7447 0349	Drum Hand Truck	48" x 20-1/2"	800-lbs.	42-1/2-lbs.	\$229.95

1,000-lb. Capacity, Dual Handle Drum Hand Truck

- Self-standing, heavy-duty, 1" structural pipe frame with all joints double welded.
- Handles 55 gallon drums; chime hook can be stored at top of frame for easy use.
- Twin handles provide stable, easy wheeling for heavy loads.
- Floating axle reduces effort required to break over and balance load.
- Replaceable hard faced double-beveled nose prongs.



10" x 2.5" molded-on rubber wheels over cast iron center



ITEM NO.	PRODUCT	DIMENSIONS	CAPACITY	SHIPPING WEIGHT	EACH
7447 4003	Drum Hand Truck	61" x 23-3/4"	1000-lbs.	74-lbs	\$499.95

Aluminum Hand Truck Pallet

Ideal for moving small cases and bags of product.

- Designed to reduce the unstacking of product — just put the product on the pallet once and move it and leave it without having to unstack the product off the hand truck.
- Heavy-duty aluminum wall tubing construction.
- For use with any hand truck with a nose plate length of 8" or longer. (This pallet will work with Bunzl hand trucks #0844 1002 and 7447 0349, shown above.)



Hand truck sold separately.

➤ Shipping Weight: 11-lbs.



Scan this QR code to view a video of the features of this product.

ITEM NO.	PRODUCT	DIMENSIONS	CAPACITY	EACH
3775 0010	Hand Truck Pallet	15-1/2" x 21" x 1-1/2"	400-lb.	\$69.95

Economy Convertible Two-in-One Hand Truck

Converts between two-and four-wheel positions.

- Heavy-duty tubular steel construction.
- 10" x 2.5" solid rubber wheels. 5" x 1.25" casters.
- Lever activated position conversion.
- Capacity for 2 wheels is 700-lbs.; 4 wheels is 800-lbs.
- Includes wheel guards.



Folds upright for easy storage when not in use.

ITEM NO.	PRODUCT	NOSEPLATE DIMENSIONS	SHIPPING WEIGHT	EACH
7447 0639	Convertible Hand Truck	8" x 8-3/4"	77-lbs	\$259.95



HAND TRUCKS WORK WELL WITH THE COOLER/CURB RAMP
SEE PAGE 221 FOR DETAILS

PRICES ARE SUBJECT TO CHANGE — VISIT OUR WEBSITE FOR CURRENT PRICING.



Structural Foam Tilt Trucks



Scan this QR code to view a video of the features of these Tilt Trucks.

- Durable structural foam one-piece plastic construction eliminates need for metal frame that can harbor bacteria.
- Fits through standard commercial doorways and onto elevators easily.
- "Constant force" design makes it easier and safer to go from a kneeling position to the full dumping position.
- Ergonomic steering handle provides utmost control when maneuvering and dumping.
- Secondary handle on underside of truck provides further control when dumping contents.
- Non-marking, casters are inset to prevent damage to walls, doors and fixtures.
- Available in three different degrees of ruggedness and four different capacities.
- Optional lid available (sold separately).
- Color: black.



Bottom dump grip for dumping control.

4" rear swivel casters.

12" front load wheels.



Optional hinged lid.

ITEM NO.	PRODUCT	DIMENSIONS	CAPACITY	TRUCK	EACH
1770 0095	Utility-Duty.	53.2" x 26.9" x 33.9"	450-lb./ 1/2-cu. yd.		\$629.95
1770 9311	Standard-Duty.	57.4" x 26.9" x 33.9"	850-lb./ 1/2-cu. yd.		699.95
1770 1012	Standard-Duty.	64.5" x 30.2" x 38"	600-lb./ 3/4-cu. yd.		779.95
1770 1015	Standard-Duty.	64.5" x 30.2" x 38"	1,000-lb./ 3/4-cu. yd.		979.95
1770 1500	Standard-Duty.	70.8" x 33.5" x 42.2"	1,250-lb./ 1-cu. yd.		989.95
1770 1601	Heavy-Duty.	70.8" x 33.5" x 42.2"	2,100-lb./ 1-cu. yd.		1,199.95
1770 2200	Lid for 1/2-cu. yd. (For item #s 1770 0095 and 1770 9311).		F.O.B. FACTORY		179.95
1770 0351	Lid for 3/4-cu. yd. (For item #s 1770 1012 and 1770 1015).		F.O.B. FACTORY		249.95
1770 2300	Lid for 1-cu. yd. (For item #s 1770 1500 and 1770 1601).		F.O.B. FACTORY		259.95

Poly Tilt Truck

- Well balanced and easy to maneuver and tilt due to 12" load wheel and two rear swivel casters.
- Poly trucks will not pit or corrode like steel.
- Lightweight poly truck is easily transported and dumped by a single person.
- Smooth and seamless interior is easy to clean.
- Hinged lid is available separately.



ITEM NO.	PRODUCT COLOR	DIMENSIONS	CAPACITY	TRUCK	EACH
1770 1305	Tilt Truck. Gray.	60-1/2"l x 28"w x 38-5/8" h	850-lb./ .5-cu. yd		\$1,199.95
1770 1321	Tilt Truck. Black	72-1/4"l x 33-1/2"w x 43-3/4" h.	2,100-lb./ 1-cu. yd.		1,599.95
1770 1317	Lid. Black.				289.95



Custom colors available. Call for details.

Heavy-Duty Tilt Truck

Available in 16 custom colors.

- Durable polyethylene construction is highly dent- and crack-resistant.
- Free of cracks, crevices or joints which may harbor dirt and bacteria.
- Sturdy full perimeter black powder-coated steel underframe.
- Trucks are nestable for convenient storage.
- Industrial-quality, easy rolling casters are joined to the molding with sturdy bases.

Also available in Pink, Wine, Red, Powder Blue, Cadet Blue, Royal Blue, Bright Lemon Yellow, Brilliant Orange, Chocolate Brown, Lime, Jade Green, Forest Green, Honey Gold, Beige, Metallic Silver and Purple.
Call 800-456-5624 to place your order.



Optional split-hinge lid available.



41-1/2" deep



F.O.B. FACTORY

ITEM NO.	PRODUCT	DIMENSIONS	CAPACITY	EACH
2345 0307	Gray Tilt Truck	79.5" x 40.5" x 48.5"	2,000-lb./ 1.5-cu. yd.	\$999.00
2345 0308	Tilt Truck Split-Hinge Lid			219.95

Molded Plastic Utility Truck

Won't rust or corrode, won't splinter or dent, easy to clean.

- Ideal for wet environments.
- Domed, hinged lid conceals and protects loads without decreasing capacity.
- Metal frame design provides durable support.
- Diamond caster pattern is easy to maneuver.

Custom colors available: Blue, Brown or Black.
Call for details



ITEM NO.	PRODUCT	CAPACITY	O.D. DIMENSIONS	EACH
1770 4608	White, 8 cu. ft. Truck	300-lbs.	36-5/16"l x 25-1/2"w x 28-5/16"h	\$389.95
1770 4614	White, 14 cu. ft. Truck	500-lbs.	44-1/10"l x 31"w x 32-1/2"h	549.95
1770 4616	White, 16 cu. ft. Truck	500-lbs.	44-1/4"l x 30-1/2"w x 37-5/16"h	599.95

ITEM NO.	PRODUCT	CAPACITY	O.D. DIMENSIONS	EACH
1770 4607	Black, 8 cu. ft. Truck	300-lbs.	38-3/8"l x 26"w x 28-1/4"h	\$389.95
1770 4629	Black, 14 cu. ft. Truck	500-lbs.	44-1/8"l x 31"w x 32-1/2"h	549.95
1770 4621	Black, 16 cu. ft. Truck	500-lbs.	42-1/4"l x 31"w x 37"h	599.95
1770 03351	Black, Lid for 8 cu. ft.		38-3/8"l x 25-3/4"w x 8-1/2"h	229.95
1770 0331	Black, Lid for 14/16 cu. ft.		44-1/8"l x 31"w x 8-1/2"h.	279.95

Laundry Truck

Uniquely designed to hold bulk fabrics and linens.

- Durable polyethylene construction is highly dent- and crack-resistant.
- Free of cracks, crevices or joints which may harbor dirt and bacteria.
- Easy to clean and sanitize.
- Industrial quality, easy rolling casters are jointed to the molding with sturdy bases.
- 48-cu. ft. capacity; 59" deep.

> Dimensions: 48"l x 28-1/2"w x 66-1/2"h.
> Shipping Weight: 127-lbs.

F.O.B. FACTORY

ITEM NO.	PRODUCT	EACH
2345 0072	Laundry Truck	\$799.00

Laundry Bags

See page 89 for selection and ordering information.



Laundry Detergent

See page 143 for product details.

> Meets B1 guidelines.

ITEM NO.	PRODUCT	EACH
2117 2126	25-lb.	\$69.95



Large Laundry Pins

- Large 4-1/2" size.

> 100 per case.

ITEM NO.	PRODUCT	1-99	100+
3544 4791	4-1/2" l, .136" Wire	\$2.45	\$1.95





Single-Wall Poly Combo Bins

Optional snug-fitting lids permit stacking when bins are full, nest bins to save storage space when empty.

- Heavy-duty roto-molded polyethylene bins are extra thick at corners and floor contact points.
- Seamless, easy-to-clean and corrosion-resistant.
- Lighter, and less expensive than stainless steel.
- Two-way pallet entry. Fit two wide for maximum trailer cube.
- Custom identification can be molded-in or stenciled-on bins for an additional charge.
- Optional polyethylene dust cover is lightweight and non-stackable.
- Optional combo bins with 1-1/2" bottom drain available. **Call for details.**

F.O.B. FACTORY

ITEM NO.	CAPACITY	CUBIC FT.	OUTSIDE DIMENSIONS	SHIPPING WEIGHT	EACH
0021 0293	250-Gallon	.34	50" x 42" x 36"	100-lbs	\$539.95
0021 8294	275-Gallon	.37	50" x 42" x 39"	105-lbs	569.95
0021 8295	385-Gallon	.45	50" x 42" x 52"	125-lbs	699.95
0021 0296	Stacking Lid			35-lbs	239.95
0021 8297	Polyethylene Dust Cover			21-lbs	199.95
0021 0110	Rubber Drain Plug for Bins with Drain				7.95

Molded stacking stops in each lid.

Poly Storage Combo Bins With Replaceable Pallet

- Double-thick base protects against damage to bottom.
- Top rim is reinforced for added protection from impact damage.
- Optional snug-fitting lids permit stacking when bins are full.
- Optional polyethylene dust cover is lightweight and non-stackable.
- Fit two wide for maximum trailer cube.
- Four-way entry, replaceable pallet.
- Optional bottom drain available.
- Nest bins when empty.

F.O.B. FACTORY

ITEM NO.	CAPACITY	CUBIC FT.	OUTSIDE DIMENSIONS	SHIPPING WEIGHT	EACH
0021 5304	225-Gallon	.30	50" x 42" x 36"	108-lbs	\$729.95
0021 5305	250-Gallon	.34	50" x 42" x 39"	113-lbs	779.95
0021 5302	360-Gallon	.48	50" x 42" x 52"	135-lbs	829.95
0021 5307	400-Gallon	.53	50" x 42" x 55"	140-lbs	879.95
0021 5309	Stacking Lid fits 50" x 42" Bins			35-lbs	159.95
0021 5310	Polyethylene Dust Cover fits 50" x 42" Bins			21-lbs	199.95
0021 5308	Replaceable Pallet fits 50" x 42" Bins			35-lbs	269.95

Flat-bottom makes cleaning quick and easy with no cavities for bacteria to grow.

Removable pallet can be easily replaced if damaged.

MonsterCombo® Bins

Versatile, multi-use bulk containers are ideal for in-plant processing, food handling or over-the-road hauling capacities.

- Rotationally molded FDA-CFIA approved polyethylene.
- Replaceable 4-way base with smooth flat interior is easy to clean.
- Standard footprint: 48" x 44". Available in heights from 36" to 45".
- Nest bins when empty to save storage space.
- Four-way fork lift and pallet jack entry.
- Extra thick at corners and floor to resist impact and wear.
- Reinforced top edge adds strength and resists splitting.
- Optional drains available.

F.O.B. FACTORY

ITEM NO.	CAPACITY	CUBIC FT.	OUTSIDE DIMENSIONS	SHIPPING WEIGHT	EACH
0021 2902	229-Gallon	.31	48" x 44" x 36"	132-lbs	\$739.95
0021 2962	251-Gallon	.34	48" x 44" x 39"	139-lbs	749.95
0021 2910	273-Gallon	.37	48" x 44" x 42"	152-lbs	769.95
0021 2963	296-Gallon	.40	48" x 44" x 45"	153-lbs	779.95

Smooth flat interior is easy to clean.

Custom colors available. Call for details.

5 colors available.
Call for details.



REMCO Molded Poly Kart Tub

- Strong, one piece high-density polyethylene.
- Smooth interior for easy cleaning.
- Full, lidded kart tubs stack securely for storage or shipping.
- Empty tubs nest for space conservation.
- Capacity: 13.7 cu. ft., 1,000-lbs.
- Made from FDA approved materials.
- Dimensions: 30.5" x 54.7" x 20.6" high (36" high with regular undercarriage, 28" with low undercarriage).



ITEM NO.	PRODUCT	SHIPPING WEIGHT	EACH
5281 6901	A. Kart Tub	31-lbs.	\$319.95
5281 6902	B. Stacking Lid	15-lbs.	169.95
5281 6903	C. Regular Undercarriage	69-lbs.	599.95
5281 6904	D. Low Undercarriage	105-lbs.	589.95

REMCO Aero-Tote Container

High-density polyethylene walls offer protection for all kinds of food products.

- Versatile modular design allows for secure nesting, stacking and in-plant moving with a forklift.
- Ribbed bottom for drainage.
- Tote, lid and pallet sold separately.
- Lid made of thick, rigid polyethylene allowing for column stacking.
- Pallet easily snaps on and off.



Totes nesting.



Totes stacked.



ITEM NO.	PRODUCT	OUTSIDE DIMENSIONS	SHIPPING WEIGHT	EACH
5281 6921	Aero-Tote Tub	36" x 40" x 21.1"	22-lbs.	\$279.95
5281 69251	Aero-Tote Tub w/ Drain Plug	36" x 40" x 21.1"	22-lbs.	299.95
5281 6922	Aero-Tote Lid	36.5" x 41" x 2"	13-lbs.	159.95
5281 6923	Aero-Tote Pallet	32.7" x 37.2" x 9.5"	20-lbs.	199.95

F.O.B. FACTORY

Stainless Steel Vat

- Heavy-duty welded, 12-gauge stainless steel construction with rolled and welded rim.
- Interior welds are ground smooth for easy cleaning.
- 7" legs are constructed of 11-gauge stainless steel and are completely closed to meet USDA requirements.

1-1/2" drain.
Optional drain plug available below.



F.O.B. FACTORY

ITEM NO.	PRODUCT	OUTSIDE DIMENSIONS	INSIDE DIMENSIONS	CAPACITY	SHIPPING WEIGHT	EACH
2990 1619	Vat	39"l x 51"w x 43" h.	36"l x 47-1/2"w x 36"h.	2000-lbs	250-lbs.	\$2,799.00

1-1/2" Drain Plug for Stainless Vats

- Constructed of rubber.



ITEM NO.	PRODUCT	EACH
3994 2606	1-1/2" Drain Plug	\$2.95

Metal Detectable 1-1/2" Drain Plug for Stainless Vats

- Constructed of metal detectable rubber.



ITEM NO.	PRODUCT	EACH
3994 60081	1-1/2" Drain Plug	\$3.95

MACX™ Storage System

The durability and versatility of steel for the cost of plastic.
Lightweight • Strong • Durable • Stackable

10-high maximum stacking.



Standard MACX™ Bins

Lightweight, yet strong enough to hold 1,500-lbs. of product.

- One-piece, injection molded construction.
- Made from high-density, food-grade structural plastic with a service life comparable to steel.
- Will not warp, dent, chip, splinter, rot or rust and are chemical and corrosion-resistant.
- Withstands temperatures from -32° to +165° F.
- Completely sanitary: can be high-pressure washed and steam sterilized.
- Capacity: single bin, unstacked, static weight of 1,500-lbs.
- Drain and cap are available for liquid applications.
- Customizable: add casters, drain plugs, label holders, drop doors, attachable lids, custom colors, and even emboss your company logo on the side.

Call for more information about customizing your product.



MACX come standard with built-in dumping straps.

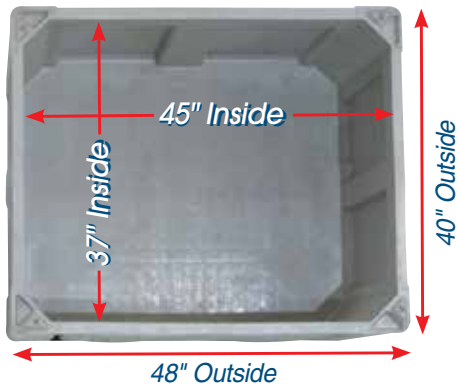

MACX fits your equipment:
48" x 40" standard pallet footprint.
25.4 cubic feet; 190 US gallons.
➤ Shipping weight: 89-lbs.

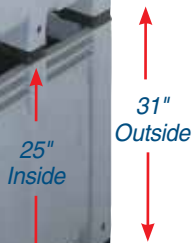

Custom colors available.
Call for more information.

Smooth interior can easily be high-pressure washed and sterilized. Meets USDA/HACCP standards for food handling.



Optional drain & cap kit

ITEM NO.	PRODUCT	F.O.B. FACTORY	EACH
3515 0014	Storage Bin, Solid Gray		\$299.95
3515 0013	Solid White		299.95
3515 0029	Vented Gray		199.95
3515 5862	Stacking Lid, White		99.95
3515 5863	Drain and Cap Kit (for DIY installation)		42.95



Collapsible KitBins

All the benefits of the standard MACX™ bin, but with greater space efficiency.

- Withstands temperatures from -40° F to 140° F.
- Holds 1,320-lbs. of product with a 163-gal. capacity.
- Replacement sides available.
- Shipping weight: 84-lbs.



Four disassembled containers fit into one bin, saving up to 75% trailer or storage space.



All walls can be completely detached from the pallet, providing easy access for loading and unloading.

Posi-Lock post securely lock sides together for a sturdy container even during transport.



ITEM NO.	PRODUCT	F.O.B. FACTORY	EACH
3515 0100	Collapsible Bin, Solid Gray		\$399.95
3515 1100	Vented Gray		399.95
3515 0010	Stacking Lid, White		89.95

ShuttleBin 330

Durable and fully-vented, this compact-folding bin is the single solution for retail transport, storage, and display.

- Unique ten-point zipper latch system locks folding walls securely and ensures fast set-up and knock-down for increased productivity.
- Impact-grade plastic lasts longer, standing up to heavy day-to-day use.
- FDA-approved materials are certified safe for use with food products, eliminating many HACCP problems associated with wood bins.
- Splinter-resistant plastic delivers reduced maintenance costs, fewer injuries to workers, and less damage to product and equipment.
- Hundreds of ventilation slots provide improved air flow and reduce heat absorption.
- Lightweight design (only 107 pounds with two drop-down doors) makes handling easy and reduces shipping costs.
- Nonporous surfaces won't absorb water or dehydrate your product like wood bins, and they provide a constant tare weight throughout their use.
- Easy-to-sanitize, smooth surfaces keep cleaning costs to a minimum. A high-pressure wash removes most debris; a nonabrasive brush can dislodge any remaining items.



Drop doors open & close for easy access



- External Dimensions: 40" L x 48" W x 33" H
- Internal Dimensions: 36 3/4" L x 44 3/4" W x 26 7/8" H
- Load Capacity: 1500-lbs.

ITEM NO.	PRODUCT	F.O.B. FACTORY	EACH
H689 0240	ShuttleBin 330, Vented, Tan.		\$269.95



Fold-down collapsible design

Easily stackable

Molded Plastic Freezer Spacer

- Unique design features holes throughout to decrease freezing times.
- Raised nubs along the edge keep boxes from sliding off.
- 2,000-lb. capacity. > **Shipping Weight: 4.2-lbs.**
- 3,000-lb. capacity. > **Shipping Weight: 4.4-lbs.**



> 300 per pallet.

ITEM NO.	PRODUCT	DIMENSIONS	CAPACITY	EACH	
				1-299	300+
2992 4049	Freezer Spacer . . . 40" x 48" . . .	2,000-lbs.		\$12.95	\$11.95

> 300 per pallet.

ITEM NO.	PRODUCT	DIMENSIONS	CAPACITY	EACH	
				1-299	300+
2992 3818	Anti-Slip Spacer . . . 40" x 48" . . .	3,000-lbs.		\$13.95	\$12.95
2992 4840	w/o Anti-Slip 40" x 48" . . .	3,000-lbs.		14.95	13.95



Chipboard Tier Sheets

- Use for shipping, palletizing and dividing stacked product.



ITEM NO.	PRODUCT	DIMENSIONS	QTY	CASE
B044 4400	Tier Sheet	37" x 44" x .011"	1,000 . .	279.95
B044 4725	Tier Sheet	40" x 47.25" x .012"	1,000 . .	289.95

NEED ASSISTANCE?

Our experienced customer service representatives are available to answer your questions, find the products you are looking for, check product availability, as well as take your order.

800-456-5624



Slipsheets

Designed to supplement wood pallets in transportation and warehouse applications — reduce unloading time by 50%!

Choose from:

- A.** Laminated, patterned top surface.
- B.** Dimpled top surface keeps load from sliding.
 - Black high-density polyethylene slipsheets are resistant to moisture, chemicals, heat and cold.
 - Maintains strength and integrity even when wet.
 - 100% recyclable.
 - Manufactured from recycled plastic.
 - Bottom surface allows the sheet to slide more easily for enhanced handling.

A PATTERNED TOP SURFACE > 1,000 per pallet — SOLD BY THE PALLET ONLY.

ITEM NO.	PRODUCT	DIMENSIONS	PALLET	EACH
1613 10251	Black	54" x 40" x .025"	\$2,950.00	\$2.95
1613 42401	Black	42" x 40" x .025"	2,950.00	2.95
1613 51251	Black	51" x 43" x .025"	3,950.00	3.95
1613 54251	Black	54" x 46" x .025"	3,950.00	3.95



F.O.B. FACTORY

B EZ GRAB LOADLOC® > 1,000 per pallet — SOLD BY THE PALLET ONLY.

ITEM NO.	PRODUCT	DIMENSIONS	PALLET	EACH
1613 20181	Black	40" x 54" x .025"	\$2,950.00	\$2.95
1613 61881	Black	43" x 51" x .025"	2,950.00	2.95

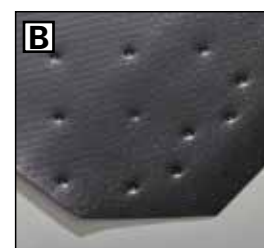
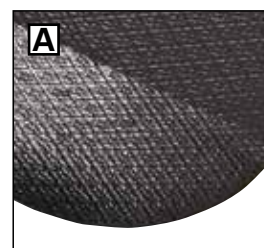

FREEZER SPACERS, CHIPBOARD, SLIP SHEETS

PRICES ARE SUBJECT TO CHANGE — VISIT OUR WEBSITE FOR CURRENT PRICING.



Combo Cap Cover

Attach a combo cap cover over the top of your box to keep contents inside dust and particle free.

- .85-mil, clear boxed rolls.
- Secure to box using liner bands (sold separately, see below).

► 250 per roll – 25 rolls per pallet.



Liners come packaged on rolls inside a cardboard box.

ITEM NO.	PRODUCT	DIMENSIONS	PER ROLL	
			1 - 24	25+
1380 4513	Clear Cap Cover . . . 54" x 44" x 36"		\$99.95	\$98.95



Combo Poly Liners

- Increased differential slip allows for easy opening of liners every time.
- Plastic liner keeps food products from coming into contact with cardboard shipping containers.
- For use with cardboard combo bins.
- 2-mil. polyethylene.

► Packaged 25 liners per roll.

ITEM NO.	DIMENSIONS	PER ROLL
E179 0138	54" x 44" x 78"	\$69.95
E179 0083	54" x 44" x 87"	79.95
E179 0086	54" x 44" x 96"	89.95



Combo Liner Bands



- Use liner bands to secure combo liners and combo cap covers.
- Reusable bands are quickly applied or removed.

► Packaged 50 per bag — 4 bags per case.

ITEM NO.	PRODUCT	PER BAG	
		1 - 3	4+
B405 3073	Combo Liner Bands	\$69.95	\$68.95



Cooler/Curb Ramp

- Ideal for carts, dollies and hand trucks being used in food service and cooler applications.
- Constructed of heavy-duty, lightweight aluminum with slip-resistant strips.
- Molded edging keeps truck from rolling off side of ramp.

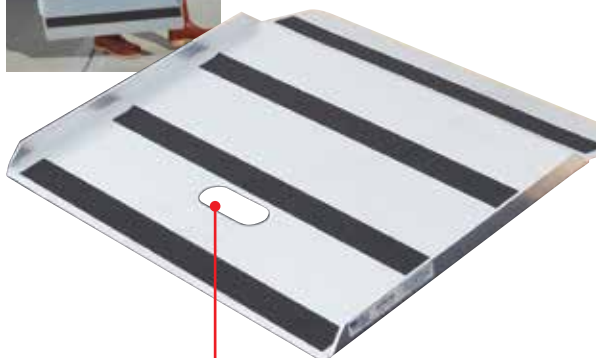

Built-in stops keep the ramp from sliding and secures it firmly in place.

Handhold for easy carrying and hanging.



ITEM NO.	PRODUCT	DIMENSIONS	WEIGHT CAPACITY	EACH
3775 0172	Cooler Ramp	27" x 27"	750-lbs	\$179.95

Decade KitBin® Color Pallets

Perfect for food processing applications.

- Single-piece, high-density polyethylene construction stands up to heavy loads and continuous use.
- Easy-to-clean smooth surfaces have no splinters or wood chips.
- Up to 4,000-lbs. dynamic load; up to 13,200-lbs. static load.
- Available in gray, yellow, green or blue.

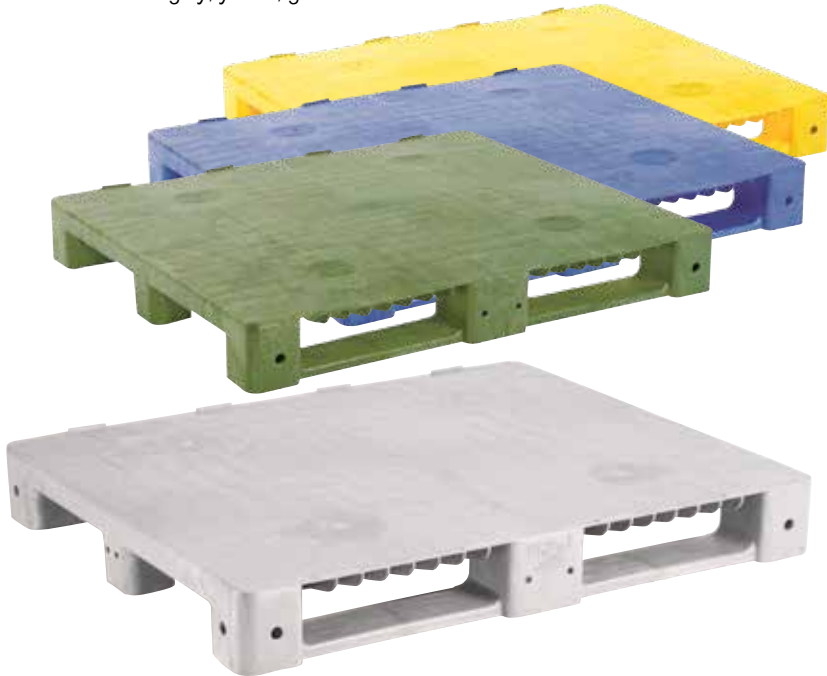

F.O.B. FACTORY

ITEM NO.	COLOR	DIMENSIONS	SHIPPING WEIGHT	EACH
3515 9201	Gray	48" l x 40" w x 5.9" h	41-lbs.	\$149.95
3515 9202	Yellow	48" l x 40" w x 5.9" h	41-lbs.	149.95
3515 9203	Green	48" l x 40" w x 5.9" h	41-lbs.	149.95
3515 9901	Blue	48" l x 40" w x 5.9" h	41-lbs.	149.95

Plastic Pallet Skids

Maintenance free alternative to wood pallets.

- Made of virgin polyethylene for longer life.
- Lightweight, rugged design.
- Built in drainage holes and serrated deck for non-slip performance.
- Easier to clean than traditional wooden pallets.
- Stackable with anti-slide grommets.
- Convenient 4-way fork entry.
- Ideal for food applications.



Floor Static Capacity = 6,600-lbs.
Fork Dynamic Capacity = 2,200-lbs.
Weight = 38-lbs.



F.O.B. FACTORY

ITEM NO.	DIMENSIONS	DYNAMIC CAPACITY	COLOR	EACH
H414 0003	48" x 40" x 6"	2200-lbs.	Green	\$149.95
H414 0004	48" x 40" x 6"	2200-lbs.	Blue	149.95
H414 0005	48" x 40" x 6"	2200-lbs.	Orange	149.95
H414 0006	48" x 40" x 6"	2200-lbs.	Black	149.95
H414 0007	48" x 40" x 6"	2200-lbs.	Yellow	149.95
H414 0008	48" x 40" x 6"	2200-lbs.	Red	149.95

5,500-lbs. Capacity Pallet Truck

- 3 mm thick adjustable connecting forks.
- Overload bypass.
- Rubber coated handle.
- 7" moldon polyurethane steering wheels.
3" moldon polyurethane load wheels.
- Entry and exit rollers.
- 210° steering.
- Some assembly required.



F.O.B. FACTORY

ITEM NO.	PRODUCT	CAPACITY	DIMENSIONS	WEIGHT	EACH
7447 3448	Pallet Truck	5,500-lbs.	27" x 48"	194-lbs.	\$499.95

Rackable Pallets

- One-piece double deck with open grid.
- Four-way access for forklifts and pallet trucks.
- Up to 5,000-lbs. dynamic load; up to 30,000-lbs. static load.
- Made of fully recyclable polyethylene.

► Dimensions: 40" x 48" x 6-1/2".



ITEM NO.	PRODUCT	EACH
1814 3151	Blue (Meets USDA requirements)	\$199.95
1814 3031	Black (Does NOT meet USDA requirements)	199.95

Open Foot Nestable Pallets

Open foot design allows for waste to easily exit the bottom of the pallet.

- Nestable/Stackable pallets are constructed of heavy-duty, single-piece molded polyethylene that meets USDA/FDA requirements.
- Catch points have been minimized for improved sanitation of the pallet.
- Four-way entry allows convenient lifting by forklift.
- Capacity up to 4,000-lbs. dynamic load; up to 30,000-lbs. static load.
- Grooved, slip-resistant decks are easy to clean.
- Rated for temperatures to -30F.
- 100% recyclable.



F.O.B. FACTORY 

ITEM NO.	PRODUCT	DIMENSIONS	SHIPPING WEIGHT	EACH
A005 4840	I-Nest Pallet	48" x 40" x 6"	27-lbs.	\$71.95

Remcon Poly Standard Pallet

Economical alternative to wood pallets

- Lightweight, rugged design.
- Easier to clean than traditional wooden pallets.
- Stackable.
- Color: gray



Flat top and rounded corners



Molded poly construction

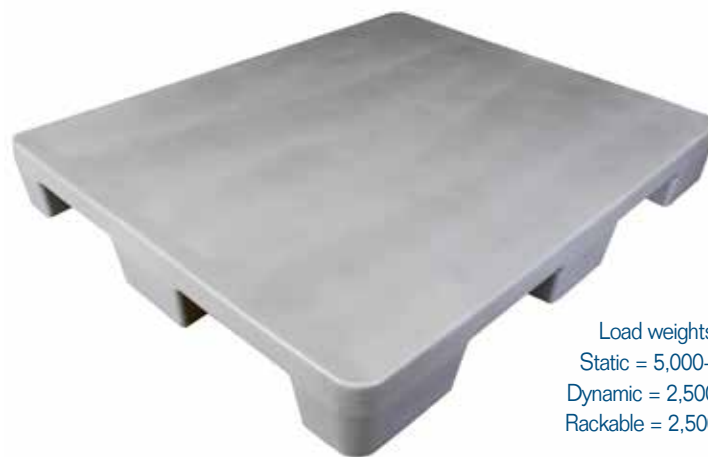

Load weights:
 Static = 5,000-lbs.
 Dynamic = 2,500-lbs.
 Rackable = 2,500-lbs.

Additional colors available.
 Call for details.



ITEM NO.	DIMENSIONS	DYNAMIC CAPACITY	WEIGHT	EACH
3177 8002	40" x 48" x 6"	2500-lbs.	44-lbs.	\$219.95

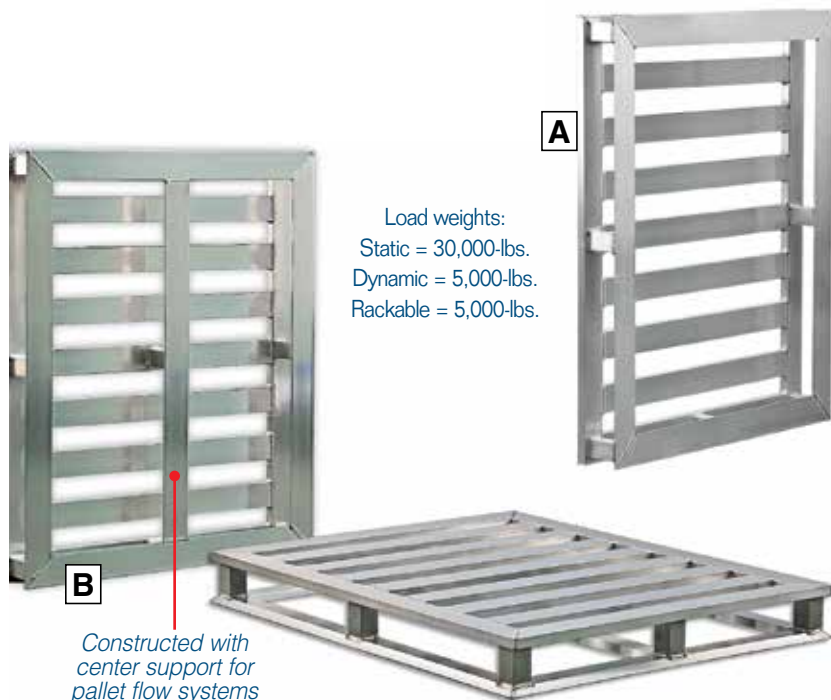

Load weights:
 Static = 30,000-lbs.
 Dynamic = 5,000-lbs.
 Rackable = 5,000-lbs.

Constructed with center support for pallet flow systems

Aluminum Tube Frame Pallet

Perfect for food processing applications.

- Sealed tube, all welded aluminum construction.
- Fireproof. Recyclable. Metal Detectable.
- Base: 3/4" x 3-3/8" tube construction.
- Risers: 2" x 2" x .2175" wall tubing.



ITEM NO.	DIMENSIONS	DYNAMIC CAPACITY	SHIPPING WEIGHT	EACH
3775 0013	A. 40" x 48" x 5-1/4"	5000-lbs.	48-lbs.	\$349.95
3775 0011	B. 40" x 48" x 5-1/4"	5000-lbs.	51-lbs.	\$379.95



Nexelite™ Solid Plastic Shelving

- Unit consists of 4 solid plastic shelves and 4 posts.
- Raised lip around edge of shelf prevents spills from overflowing.
- Each shelf has a load capacity of 300-lbs.
- Available in 2 shelf sizes.

Shelves made of durable, rust and stain-resistant plastic that cleans with ease. Honeycomb bottom adds strength and rigidity to the unit.



63" height



Posts constructed of chemical, acid, abrasion and corrosion-resistant Nexelon™, and allow shelves to be adjusted in 1" increments.



Level with just a twist of the wrist. Adjust loaded shelves with just an open-end wrench.



ITEM NO.	PRODUCT	DIMENSIONS	EACH
5268 8366	Four Shelf Unit and Posts	.36" x 18" x 63" h	\$299.95
5268 4486	Four Shelf Unit and Posts	.48" x 24" x 63" h	449.95
5268 0061	63" Replacement Posts		19.95

Ventilated Plastic Shelving

18 sq. feet of rustproof storage, 600-lb. capacity shelving.

- No tools needed. Simple assembly.
- Comes with 6" bottom legs with screw type levelers.
- 15" shelf spacing.
- Holds up to 150-lbs. per shelf.
- Color: Oyster.
- Non-adjustable shelves.

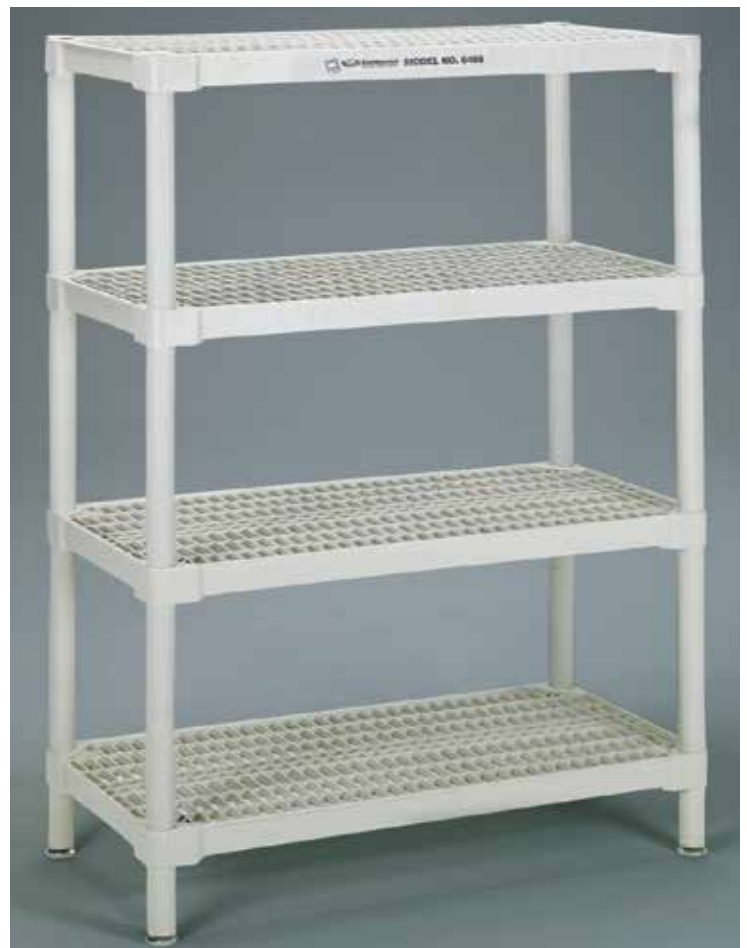

ITEM NO.	PRODUCT	DIMENSIONS	EACH
2760 6485	Four Shelf Unit	.36" l x 18" d x 56" h	\$199.95

Chrome Wire Rack Wall Shelf

Perfect for ProSave™ ingredient bin organization.

- Wall-mount, Bin Shelf/Rack for Rubbermaid ProSave™ Ingredient Bins.
- Finish: chrome.



ProSave Ingredient Bin
sold separately
SEE PAGE 207



ITEM NO.	PRODUCT	DIMENSIONS	EACH
5268 8366	Wire rack wall shelf	10.5" l x 10.6" w x 7.1" h	\$86.95

Solid Aluminum Wall Shelves

Ideal for maximizing storage space in your workplace or plant.

- 18-gauge shelves are constructed of .04" aluminum, 12-gauge shelves are constructed of .08" aluminum.
- Shelves will not rust or corrode.
- Mounting hardware not included.



SOLID STRIP BRACKETS GIVE YOU THE FLEXIBILITY TO INSTALL THE SHELVING IN TWO DIFFERENT WAYS:



1. Above the shelf where brackets can act as bookends.



2. Or with the brackets below the shelf.

ITEM NO.	SIZE	CAPACITY	GAUGE	EACH
3775 06751	12" x 24"	200-lbs.	18	\$59.95
3775 11251	12" x 36"	150-lbs.	18	69.95
3775 11261	12" x 48"	125-lbs.	18	74.95
3775 11271	12" x 60"	100-lbs.	18	89.95
3775 56341	18" x 24"	300-lbs.	12	99.95
3775 20931	18" x 36"	300-lbs.	12	109.95
3775 20941	18" x 48"	225-lbs.	12	129.95
3775 41361	18" x 60"	150-lbs.	12	139.95

B



A



Can be padlocked for added security. See page 305 for locks.

Modular Storage Cabinets

Sturdy, molded plastic modular storage cabinets will not rust in wet environments.

- Simple snap-together assembly.
- Interior shelves hold up to 180-lbs. and adjust every 2".
- Base cabinet knocks down to ship UPS.
- Resistant to moisture, dents and common chemicals.
- Full cabinet features 4 shelves and the base cabinet has 2 shelves.



ITEM NO.	PRODUCT	DIMENSIONS	SHIPPING WEIGHT	EACH
1770 7085	A. Base Cabinet	36"l x 18"d x 36"h	28-lbs.	\$199.95
1770 7083	B. Full Cabinet	36"l x 18"d x 72"h	69-lbs.	299.95

Adjustable Aluminum Shelving

- Lightweight and durable, heavy-duty, all-welded aluminum tubing.
- Mix shelf styles on each unit to maximize storage.

Customize For Your Application — Just Order The Components You Need:



Scan this QR code to view a video of the features of this product.

Shelves are ideal for transporting totes, freezer baskets, food boxes, platters, and bus boxes, just to name a few!

1. Start with four 68" uprights (see item number 3775 3916).
2. Pick 4 or more shelves which fit your application. Choose from solid, close center or heavy-duty as shown below.
3. Add the optional caster kit for mobile shelf truck conversion (includes four, 1" stem-type casters, each with locking brake).

Requires RD4 Sockets for round tubing.



The mobile shelf unit shown here uses solid 20" x 30" (3775 4403) shelves.



Shelves are easily assembled with 5/16" Allen wrench.

To allow shelves to become a mobile unit, Order Items:
0844 39005 Optional Caster Kit
0844 0172 RD4 Socket for Round Tubing (requires 4)



Choose from the following shelf options:

Close Center Shelves

- Maximum strength and air circulation.
- 1" x 1-1/2" T-bars are welded on 2" centers.
- Durable 1-1/2" x 1-3/4" frame.
- > Load capacity per shelf: 1,000-lbs.
- > Unit load capacity with caster conversion: 700-lbs.

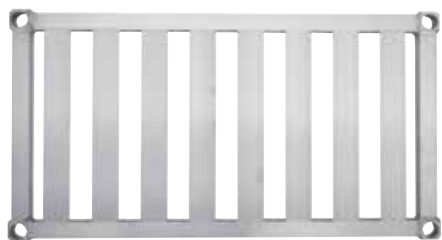

F.O.B. FACTORY

ITEM NO.	PRODUCT	SHIPPING WEIGHT	EACH
3775 4162	20" x 36"	9-lbs.	\$99.95
3775 4163	20" x 48"	12-lbs.	109.95
3775 4164	20" x 60"	14-lbs.	129.95
3775 4165	20" x 72"	17-lbs.	139.95
3775 3916	Upright, 68"	4-lbs.	29.95
0844 39005	Four Caster Kit		74.95

Heavy-Duty Shelves

- Ideal for large, bulky items that need superior air circulation.
- > Load capacity per shelf: 1,500-lbs.
- > Unit load capacity with caster conversion: 700-lbs.



F.O.B. FACTORY

ITEM NO.	PRODUCT	SHIPPING WEIGHT	EACH
3775 3912	20" x 36"	8-lbs.	\$89.95
3775 3913	20" x 48"	10-lbs.	99.95
3775 3914	20" x 60"	12-lbs.	109.95
3775 3915	20" x 72"	14-lbs.	129.95
3775 3916	Upright, 68"	4-lbs.	29.95
0844 39005	Four Caster Kit		74.95

Economy Solid Shelves

- Solid .040" aluminum sheet.
- Double-thick, raised marine edge.
- Contains spills and makes clean-up easier.
- > Load capacity per shelf: 400-lbs.
- > Unit load capacity with caster conversion: 700-lbs.



F.O.B. FACTORY

ITEM NO.	PRODUCT	SHIPPING WEIGHT	EACH
3775 4403	20" x 30"	5-lbs.	\$89.95
3775 4404	20" x 36"	6-lbs.	89.95
3775 4405	20" x 42"	7-lbs.	99.95
3775 4406	20" x 48"	8-lbs.	119.95
3775 3916	Upright, 68"	4-lbs.	29.95
0844 39005	Four Caster Kit		74.95

Stainless V-Edge Dump Buggies

ALL OF THESE GREAT FEATURES AND MORE!

- 1** Solid 1" rolled and welded rim.
- 2** Full width stainless steel drip guard meets USDA standards.
- 3** Solid stainless steel construction with smooth seams.
- 4** Heavy-duty, 14-gauge type 304 stainless steel body with a 10-gauge bottom.
- 5** 2" x 6" white poly wheels, replaceable Delrin® spanner bushings with greaseable zerk axles.
- 6** 12-gauge quick drain, stainless wheel support.



Optional heavy-duty plastic lid available (order separately).



600-lb. buggy available with handle.

Smooth seams make it easy to wash.

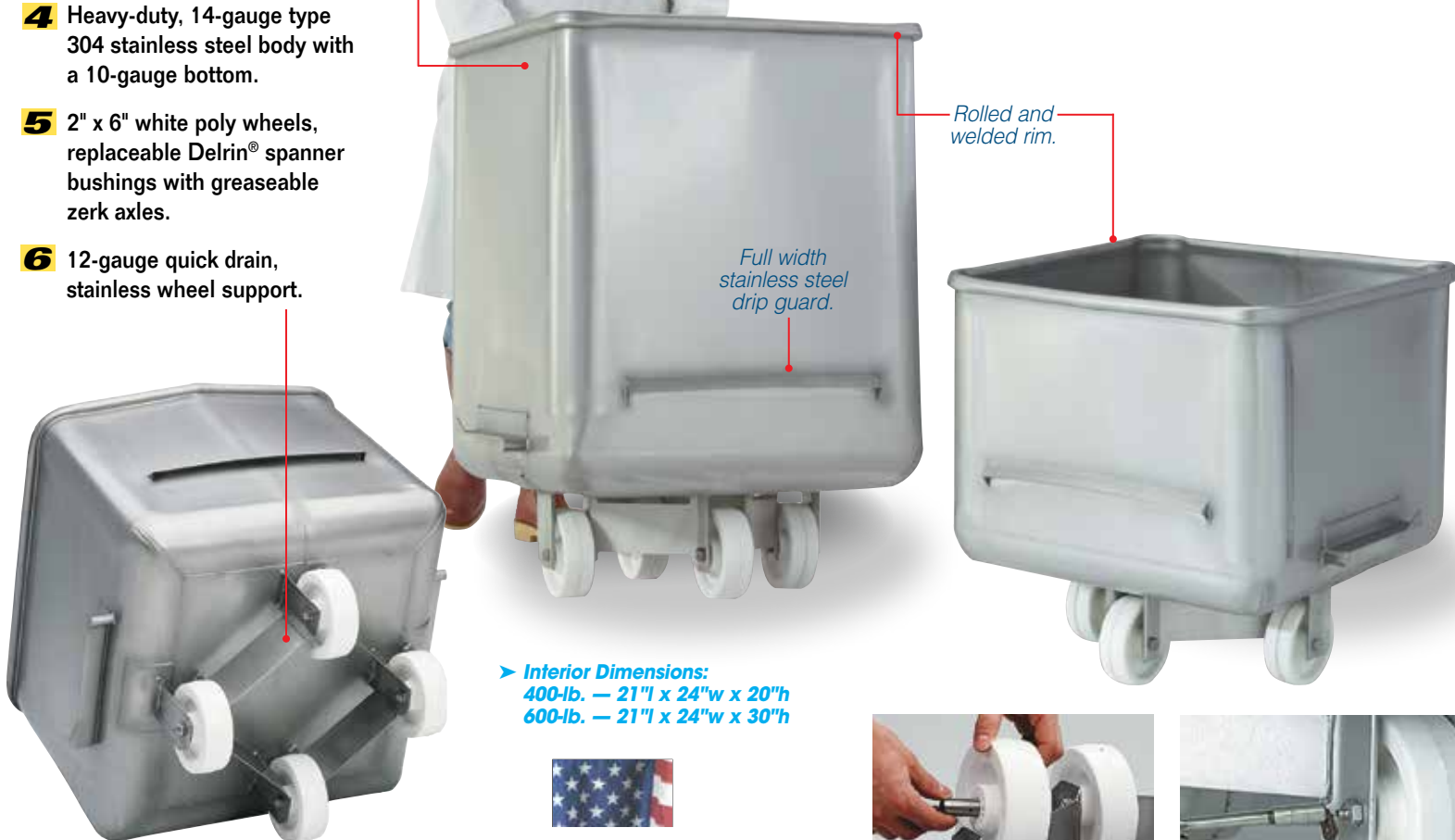

► Interior Dimensions:
400-lb. — 21"l x 24"w x 20"h
600-lb. — 21"l x 24"w x 30"h

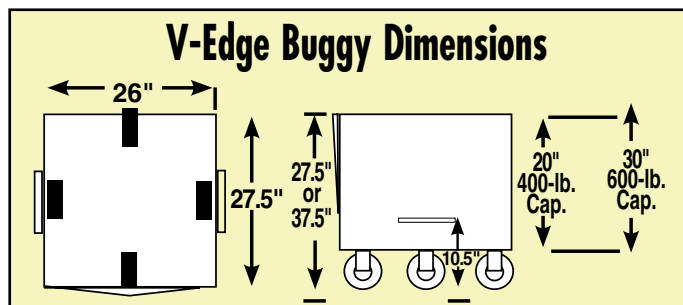

Replaceable wheels and bushings.



Greaseable/Replaceable Zerk Axle.

Polyurethane Replacement Buggy Wheels

Lasts 10 times longer than standard wheels.

- Non marking.
- Quiet rolling with ball bearings.
- Requires minimum maintenance when installed with stainless bushings and zerk axle (order separately, see ordering information below to the left).



ITEM NO. PRODUCT EACH
0844 16201 6" x 2" Wheel... **\$29.95** ► Four wheels required.

For more wheel options SEE PAGE 234

ITEM NO.	PRODUCT	CAPACITY	SHIPPING WEIGHT	EACH
2990 4528	V-Edge Buggy	400-lbs.	77-lbs.	\$595.00
2990 4529	V-Edge Buggy	600-lbs.	97-lbs.	729.00
2990 4251	V-Edge Buggy w/ Handle	600-lbs.	99-lbs.	749.00
2990 0028	Heavy Duty V-Edge Buggy	400-lbs.		799.00
3502 98241	Optional V-Edge Buggy Lid			30.95
0844 2225	Replacement Wheel			7.95
0844 2229	Replacement Bushing (Stainless Steel)			9.95
0844 20311	Replacement Zerk Axle			9.95

This stainless steel one-man buggy washer makes buggy washing as easy as 1 - 2 - 3!



Place buggy in washer using lifting lugs.



Tilt washer and buggy back.



Use hose to completely clean and rinse inside and outside.

EZ-Way Knock-Down BuggyWash™

- Heavy-duty welded, stainless steel.
- Places the buggy at the optimal angle to wash and drain.
- Helps to reduce back strain and injury.
- Stainless steel construction won't rust.
- Use with lifting lugs up to 28-1/2" from the floor.

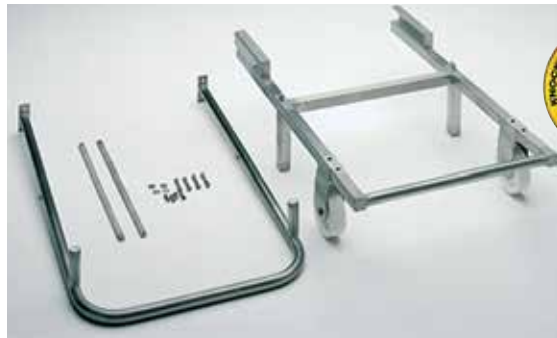

ITEM NO.	PRODUCT	DIMENSIONS	SHIPPING WEIGHT	EACH
2990 0450	BuggyWash	29" w x 54" h.	50-lbs.	\$999.00



SEE PAGE 251 for Color-Coded Poly Pails



STAINLESS STEEL DRUM AND PAILS

Heavy, 16-gauge type 304 stainless-steel polished finish inside and out. All welds are ground smooth.

Stainless Steel Pail

- One piece chime, sealed around the bottom.
- Welded construction, no crevices to collect dirt or bacteria.
- Smooth top edge.



ITEM NO.	SIZE	WEIGHT	EACH
3013 20131	13-qt. pail.	4.5-lbs.	\$109.95
3013 20161	16-qt. pail, no handle.	5.5-lbs.	119.95



Ergonomic pour handle.



Stainless Steel Pail with Tilt Handle

- Ergonomic handle positioned for easy pouring.
- Welded construction, no crevices to collect dirt or bacteria.

ITEM NO.	PRODUCT	WEIGHT	EACH
3013 20141	13-qt. with Tilt Handle.	4.5-lbs.	\$119.95
3013 20181	16-qt. with Tilt Handle.	5.5-lbs.	134.95



Welded lid hang hook.

1/2" diameter rod wear ring.



Stainless Steel, 55-Gallon Process Drum

- Completely welded, open rim adds strength.

- > I.D: 21-1/2" dia. x 35-3/4" height.
- > O.D: 23-1/2" dia. x 36-1/2" height.
- > Weight: 40-lbs.

ITEM NO.	PRODUCT	EACH
2990 1389	Drum	\$899.00
2990 1390	Lid	169.00

Stainless Steel Sausage Truck



- Heavy-duty 14-gauge, type 304 stainless steel truck body is continuously welded for added strength and sanitation.
- A solid rod reinforces the exclusive welded rim.
- Large center load wheels allow truck to turn in tight spaces.
- Reinforced understructure supports casters easily.

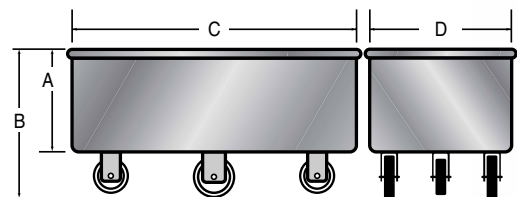

Approx. Dimension Specifications:				
	A.	B.	C.	D.
500-lbs.	16"	23-1/2"	43"	20-3/4"
800-lbs.	19"	26-3/4"	43-3/4"	30"
1,100-lbs.	19"	28"	58"	30-3/4"



A stainless chain secures the threaded cap for 1-1/2" pipe drain.



Standard wheel configuration for 500-lb. & 800-lb. trucks — two rigid and two four rigid.



Standard wheel configuration for 1,100-lb. trucks — two rigid and two swivel.

ITEM NO.	PRODUCT	SHIPPING WEIGHT	EACH
2990 4988	500-lb. Capacity	110-lbs.	\$1,199.00
2990 4990	800-lb. Capacity	104-lbs.	1,749.00
2990 5388	1,100-lb. Capacity	144-lbs.	2,199.00

EasyRol Sausage Truck

14" center load wheel for easier maneuvering over uneven surfaces, even with heavy loads.

- Solid stainless steel construction with smooth seams.
- Fully welded inside and out.
- Heavy-duty 14 gauge, type 304 stainless steel.
- Truck body is continuously welded for added strength and sanitation.
- Replacement wheels available.
- Drain & cap for easy cleaning.

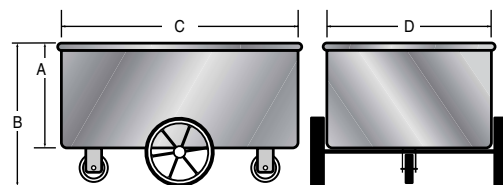

Approx. Dimension Specifications:				
	A.	B.	C.	D.
800-lbs.	19-1/2"	26-1/4"	45-3/4"	31"
1,100-lbs.	19"	26-3/4"	55-3/4"	30"



Drain & cap for easy cleaning.

ITEM NO.	PRODUCT	SHIPPING WEIGHT	EACH
2990 2988	800-lb. Capacity	180-lbs.	\$2,329.00
2990 2989	1,100-lb. Capacity	200-lbs.	2,429.00



Stainless Steel Elevated Truck

Ergonomic "Back Saver" design for easy loading/unloading.

- Ergonomic working height.
- Solid stainless steel construction with smooth seams.
- Fully welded inside and out.
- Heavy-duty 14-gauge, type 304 stainless steel.
- 5" x 2" black poly wheels: 2 rigid - 2 swivel.
- Drain & cap for easy cleaning.

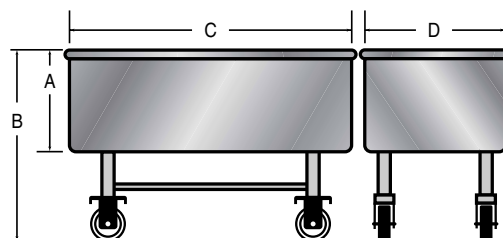

Approx. Dimension Specifications: 500-lb.				
	A.	B.	C.	D.
	15-1/2"	32"	43"	22-1/2"



Drain & cap for easy cleaning.

ITEM NO.	PRODUCT	SHIPPING WEIGHT	EACH
2990 2816	500-lb. Capacity	94-lbs.	\$1,799.00



Plastic Dunnage Racks

- Corrosion-proof, NSF listed.
- Seamless one-piece plastic construction.
- 3' unit has 4 legs.
- 4' & 5' units have 6 legs for additional strength.

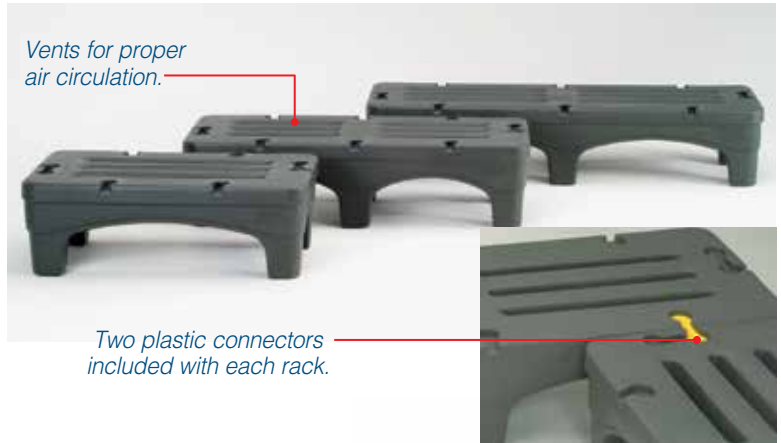

ITEM NO.	DIMENSIONS	CAPACITY	SHIPPING WEIGHT	EACH
2760 5936	3' x 22" x 12" h	1,500-lbs	20-lbs	\$189.95
2760 5948	4' x 22" x 12" h	3,000-lbs	30-lbs	229.95
2760 0125	5' x 22" x 12" h	3,000-lbs	33-lbs	269.95

Aluminum Dunnage Racks

- Ideal where supplies must be stored off the floor.
- Made entirely of 1-1/2" x 1-3/4" extruded aluminum.
- Corrosion resistant, all welded and easy to keep clean.
- No openings or crevices to trap dirt.



ITEM NO.	DIMENSIONS	CAPACITY	SHIPPING WEIGHT	EACH
3775 2131	36" l x 20" w x 12" h	3,000-lbs	9-lbs	\$109.95
3775 2132	48" l x 20" w x 12" h	2,500-lbs	11-lbs	119.95
3775 2133	60" l x 20" w x 12" h	2,000-lbs	14-lbs	129.95
3775 2139	36" l x 20" w x 8" h	3,000-lbs	9-lbs	99.95
3775 2138	48" l x 20" w x 8" h	2,500-lbs	11-lbs	109.95
3775 2137	60" l x 20" w x 8" h	2,000-lbs	14-lbs	119.95

*Cover only.
Dunnage rack sold separately.*

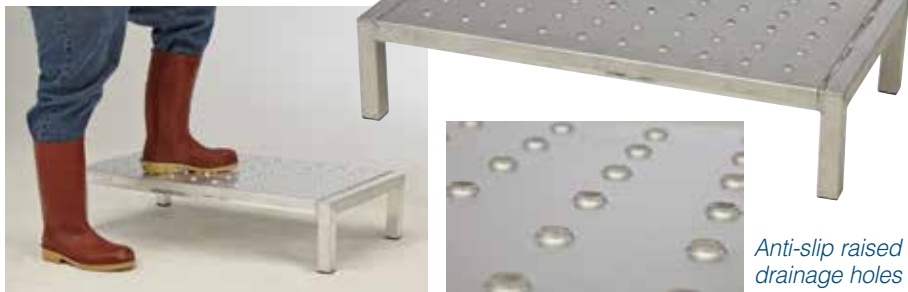

Anti-Slip Dunnage Rack Cover Stand

- Ideal for converting dunnage racks to personnel stands.
- Keeps workers elevated off the floor.
- Anti-slip cover made entirely of aluminum with drainage holes.
- Corrosion resistant, all welded and easy to keep clean.



ITEM NO.	DIMENSIONS	CAPACITY	SHIPPING WEIGHT	EACH
3775 21361	fits 20" x 36" rack	3,000-lbs	11-lbs	\$119.95
3775 21351	fits 20" x 48" rack	2,500-lbs	14-lbs	149.95
3775 21341	fits 20" x 60" rack	2,000-lbs	18.5-lbs	169.95

Aluminum Nesting Racks

- Heavy-duty, all welded construction.
- Optional space saving bridge, joins racks to accommodate tight spaces.
- 12" high.



ITEM NO.	DIMENSIONS	CAPACITY	SHIPPING WEIGHT	EACH
2510 2024	20" x 12" x 24"	3,000-lbs	8-lbs	\$64.95
2510 2036	20" x 12" x 36"	3,000-lbs	9-lbs	69.95
2510 2048	20" x 12" x 48"	2,500-lbs	17-lbs	79.95
2510 2025	20" x 24" Bridge - Span Limit 8" to 18"		4-lbs	39.95

Molded Plastic Wheels

Non-marking, white polyolefin wheels. Recommended for all applications where strict sanitation is required. Ideal for food plants and wet environments.

- Steam clean, detergent proof.
- Acid-resistant.
- Will not mark floors.
- Never requires lubrication.
- Very durable, quiet rolling.
- Fits most popular caster frames.
- Withstand temperatures from -30° to +250°.



Standard White Polyolefin Wheels using a 1/2" Spanner

ITEM NO.	A. WHEEL DIAMETER	B. TREAD WIDTH	C. BORE	D. HUB	LOAD CAPACITY	EACH
0844 2213	3"	1-3/8"	1/2"	1-1/2"	240-lbs.	\$4.95
0844 4521	4"	1-3/8"	1/2"	1-1/2"	265-lbs.	4.45
0844 2221	5"	1-1/4"	1/2"	1-1/2"	265-lbs.	4.95
0844 2691	5"	1-1/2"	1/2"	1-5/8"	500-lbs.	6.95
0844 2692	6"	1-1/2"	1/2"	1-5/8"	600-lbs.	7.95
0844 2227	1/2" Stainless Steel Spanner Bushing For 3/8" axle					6.95

Standard White Polyolefin Wheels using a 3/4" Spanner

ITEM NO.	A. WHEEL DIAMETER	B. TREAD WIDTH	C. BORE	D. HUB	LOAD CAPACITY	EACH
0844 2223	5"	2"	3/4"	2-3/16"	650-lbs.	\$6.45
0844 2225	6"	2"	3/4"	2-3/16"	700-lbs.	7.95
0844 2226	8"	2"	3/4"	2-3/16"	900-lbs.	7.95
0844 2229	3/4" Stainless Steel Spanner Bushing For 1/2" axle					9.95

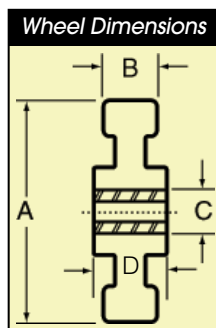

NEED ASSISTANCE?

Our experienced customer service representatives are available to answer your questions, find the products you are looking for, check product availability, as well as take your order.



800-456-5624

Stainless Steel Spanner Bushings



1/2" o.d. x 3/8" i.d. 3/4" o.d. x 1/2" i.d.

ITEM NO.	PRODUCT	EACH
0844 2227	1/2" x 3/8"	\$6.95
0844 2229	3/4" x 1/2"	9.95



Easy to replace spanner bushings.



Greaseable/Replaceable Zerk Axle.

Greaseable Zerk Axle & Delrin Spanner Bushing

- 3/4" O.D. x 1/2" I.D. x 2-5/16" long.
- Stainless axle is 3" long.



ITEM NO.	PRODUCT	EACH
0844 21331	Greaseable Axle w/Bushing	\$.10.95

Recommended when you replace wheels in order to extend wheel life in harsh environments.

Posi-Lock Brakes

Easy to install on your existing wheels & casters.

- Posi-Lock brakes fit all 1-3/8" to 1-1/2" tread width wheels using a 3/8" axle.

➤ Not to be used with the Economy Plated Casters shown on facing page.

ITEM NO.	PRODUCT	EACH
0844 0003	For 3" Wheel	\$8.95
0844 0004	For 4" Wheel	8.95
0844 0005	For 5" Wheel	8.95
0844 0006	For 6" Wheel	8.95



Posi-Lock Brake Off.



Posi-Lock Brake On.



Easy brake assembly.

Economy Plated Casters

Zinc plated steel frames.

- Heavy-duty king pins.
- All swivels have double bearing raceways.
- Type I wheels for medium-duty applications.
- Type II wheels for heaviest loads and constant swiveling.
- Delrin bushing.



Type I shown without greaseable axle.

Type I For Medium-Duty Applications, without Greaseable Axle.

RIGID-TYPE I TOP PLATE

ITEM NO.	A. WHEEL DIAMETER	B. TREAD WIDTH	HEIGHT	LOAD CAPACITY	EACH
0844 2380	3"	1-3/8"	4-1/8"	.240-lbs	\$9.95
0844 2382	4"	1-1/4"	5-1/8"	.300-lbs	9.95
0844 2384	5"	1-1/4"	6-1/4"	.300-lbs	11.95

SWIVEL-TYPE I TOP PLATE

ITEM NO.	A. WHEEL DIAMETER	B. TREAD WIDTH	HEIGHT	LOAD CAPACITY	EACH
0844 2379	3"	1-3/8"	4-1/8"	.240-lbs	\$11.95
0844 2381	4"	1-1/4"	5-1/8"	.300-lbs	11.95
0844 2383	5"	1-1/4"	6-1/4"	.300-lbs	13.95

Type II For Heavy-Duty Applications, with Greaseable Axle.

RIGID-TYPE II TOP PLATE

ITEM NO.	A. WHEEL DIAMETER	B. TREAD WIDTH	HEIGHT	LOAD CAPACITY	EACH
0844 2386	5"	2"	6-1/2"	.650-lbs	\$13.95
0844 2388	6"	2"	7-1/2"	.700-lbs	13.95
0844 2990	8"	2"	9-1/2"	.900-lbs	15.95

SWIVEL-TYPE II TOP PLATE

ITEM NO.	A. WHEEL DIAMETER	B. TREAD WIDTH	HEIGHT	LOAD CAPACITY	EACH
0844 2385	5"	2"	6-1/2"	.650-lbs	\$17.95
0844 2387	6"	2"	7-1/2"	.700-lbs	18.95
0844 2991	8"	2"	9-1/2"	.900-lbs	21.95

See diagram below to choose Caster top plate needed.

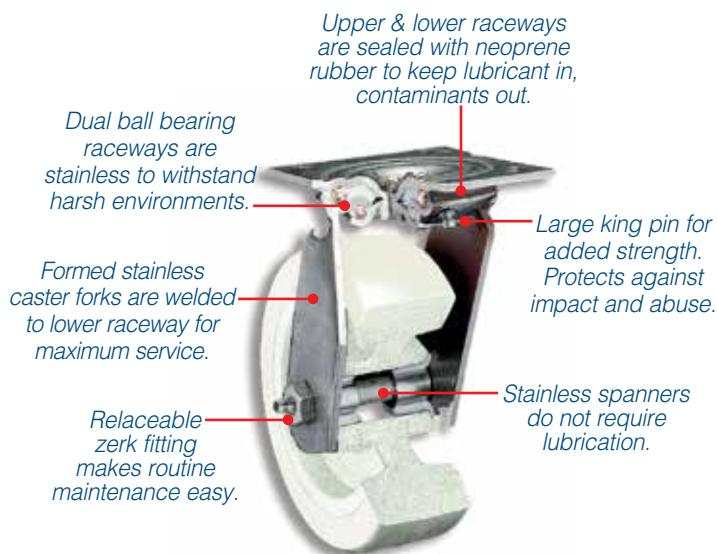

Stainless Steel Type II caster shown.

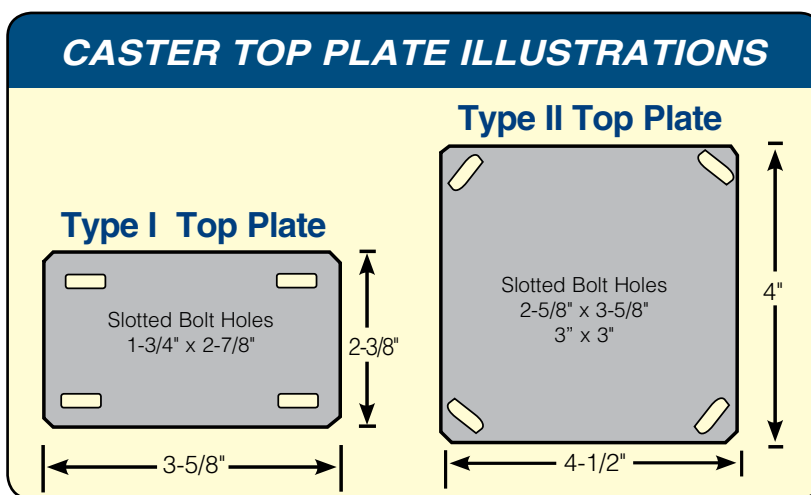

Stainless Steel Casters

Resists rust and corrosion.

- Casters with poly wheels designed specifically to withstand constant use in harsh, corrosive wet environments.
- Whatever your application, we have the caster and wheel to fit it – in stock and ready to ship!
- Call today to discuss your specific corrosive applications.



Zerk fitting makes routine maintenance easy. Type II caster shown.

Type I For Medium-Duty Applications, Without Greaseable Axle.

RIGID-TYPE I TOP PLATE

ITEM NO.	A. WHEEL DIAMETER	B. TREAD WIDTH	HEIGHT	LOAD CAPACITY	EACH
0844 2666	4"	1-3/8"	5-1/16"	.300-lbs	\$24.95
0844 2670	5"	1-3/8"	6-1/8"	.300-lbs	26.95

SWIVEL-TYPE I TOP PLATE

ITEM NO.	A. WHEEL DIAMETER	B. TREAD WIDTH	HEIGHT	LOAD CAPACITY	EACH
0844 2665	4"	1-3/8"	5-1/16"	.300-lbs	\$39.95
0844 2669	5"	1-3/8"	6-1/8"	.300-lbs	41.95

Type II For Heavy-Duty Applications, with Greaseable Axle.

RIGID-TYPE II TOP PLATE

ITEM NO.	A. WHEEL DIAMETER	B. TREAD WIDTH	HEIGHT	LOAD CAPACITY	EACH
0844 2673	5"	1-1/2"	6-1/8"	.300-lbs	\$28.95
0844 2677	6"	1-1/2"	7-3/16"	.300-lbs	36.95
0844 3489	6"	2"	7-1/2"	.700-lbs	46.95
0844 3491	8"	2"	9-1/2"	.850-lbs	54.95

SWIVEL-TYPE II TOP PLATE

ITEM NO.	A. WHEEL DIAMETER	B. TREAD WIDTH	HEIGHT	LOAD CAPACITY	EACH
0844 2672	5"	1-1/2"	6-1/8"	.300-lbs	\$42.95
0844 2676	6"	1-1/2"	7-3/16"	.300-lbs	56.95
0844 3488	6"	2"	7-1/2"	.700-lbs	67.95
0844 3490	8"	2"	9-1/2"	.850-lbs	74.95

See diagram to choose Caster top plate needed.

Heavy-Duty Plate Style Casters

• **Swivel Casters** - Formed legs are continuously welded, 1/4" steel top plate is cold forged and heat treated to relieve stress and add strength.

• **Main Load Bearing** - Fully hardened ball bearings in a hardened raceway.

• **Thrust Bearing** - Large diameter hardened ball bearings roll freely in a hardened raceway.

• 1/2" axle diameter
• 3/8" attached bolt.

• **Lube Fittings** -

Provided for both swivel and wheel bearings (for rubber wheels only).

• **King Pin coined and stress relieved** - Holds raceways precisely in alignment.

• **Finish** - Corrosion-resistant zinc.

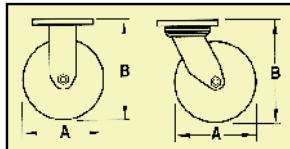
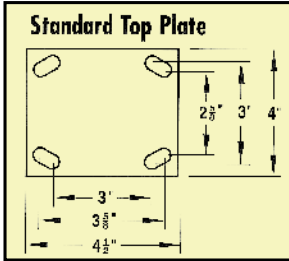

MOLD-ON RUBBER WHEELS

ITEM NO.	PRODUCT	A. WHEEL DIA.	TREAD WIDTH	B. OA HEIGHT	LOAD CAPACITY	F.O.B. FACTORY EACH
0844 0140	Swivel	5"	2"	6-1/2"	400-lbs	\$18.95
0844 0141	Rigid	5"	2"	6-1/2"	400-lbs	15.95
0844 0142	Swivel	6"	2"	7-1/2"	410-lbs	17.95
0844 0143	Rigid	6"	2"	7-1/2"	410-lbs	16.95
0844 0144	Swivel	8"	2"	9-1/2"	500-lbs	20.95
0844 0145	Rigid	8"	2"	9-1/2"	500-lbs	18.95

POLYURETHANE ON POLYOLEFIN WHEELS

ITEM NO.	PRODUCT	A. WHEEL DIA.	TREAD WIDTH	B. OA HEIGHT	LOAD CAPACITY	F.O.B. FACTORY EACH
0844 0154	Swivel	4"	2"	5-5/8"	700-lbs	\$22.95
0844 0155	Rigid	4"	2"	5-5/8"	700-lbs	20.95
0844 0156	Swivel	5"	2"	6-1/2"	750-lbs	22.95
0844 0157	Rigid	5"	2"	6-1/2"	750-lbs	20.95
0844 0158	Swivel	6"	2"	7-1/2"	900-lbs	24.95
0844 0159	Rigid	6"	2"	7-1/2"	900-lbs	22.95
0844 0160	Swivel	8"	2"	9-1/2"	900-lbs	27.95
0844 0161	Rigid	8"	2"	9-1/2"	900-lbs	24.95

REINFORCED THERMOPLASTIC WHEELS

ITEM NO.	PRODUCT	A. WHEEL DIA.	TREAD WIDTH	B. OA HEIGHT	LOAD CAPACITY	F.O.B. FACTORY EACH
0844 0146	Swivel	4"	2"	5-5/8"	800-lbs	\$18.95
0844 0147	Rigid	4"	2"	5-5/8"	800-lbs	16.95
0844 0148	Swivel	5"	2"	6-1/2"	900-lbs	19.95
0844 0149	Rigid	5"	2"	6-1/2"	900-lbs	18.95
0844 0150	Swivel	6"	2"	7-1/2"	900-lbs	22.95
0844 0151	Rigid	6"	2"	7-1/2"	900-lbs	19.95
0844 0152	Swivel	8"	2"	9-1/2"	1,000-lbs	23.95
0844 0153	Rigid	8"	2"	9-1/2"	1,000-lbs	21.95

REPLACEMENT WHEELS

Mold-on Rubber Wheels

- Applications: warehouse environments where floor protection and noise reduction are required.
- Soft rubber tread rolls over floor joints and small obstructions quietly and smoothly.
- Composition: cushioned rubber tread permanently vulcanized to cast iron cores.
- Recommended for quiet movement with medium to heavy loads or where cushioning load is required.
- Temperature range: -30° to 160°F. • Zerk fitting in hub.



Polyurethane on Polyolefin Wheels

- Applications: alternative to polyurethane on steel or aluminum cores, yet offers the same long wearing tread characteristics.
- Resists chemicals, caustics, acids, and oils.
- Composed of polyurethane tread mechanically and chemically bonded to a polyolefin core.
- Quiet rolling yet good load capacity.
- Temperature range: -40° to 180°F.
- Well suited for wet environments with delrin bearings.
- Should not be used where possibility for shock or high-impact exists.



ITEM NO.	WHEEL DIAM.	TREAD WIDTH	HUB	AXLE DIAMETER	CAPACITY	F.O.B. FACTORY EACH
0844 0120	5"	2"	2-7/16"	3/4"	400-lbs	\$11.95
0844 0121	6"	2"	2-7/16"	3/4"	410-lbs	12.95
0844 0122	8"	2"	2-7/16"	3/4"	500-lbs	13.95
0844 0123	10"	2-1/2"	2-3/4"	1"	790-lbs	29.95
0844 0124	10"	3"	3-1/4"	1"	1,000-lbs	33.95
0844 0125	12"	2-1/2"	2-3/4"	1-1/4"	900-lbs	38.95
0844 0126	14"	3"	3-1/4"	1-1/4"	1,200-lbs	62.95

ITEM NO.	WHEEL DIAM.	TREAD WIDTH	HUB	AXLE DIAMETER	CAPACITY	F.O.B. FACTORY EACH
0844 0127	3"	1-1/4"	1-9/16"	3/8"	400-lbs	\$7.95
0844 0128	3-1/2"	1-1/4"	1-9/16"	3/8"	410-lbs	8.95
0844 0129	4"	1-1/4"	1-9/16"	3/8"	500-lbs	9.95
0844 0130	4"	2"	2-7/16"	1/2"	790-lbs	12.95
0844 0131	5"	1-1/4"	1-9/16"	3/8"	1,000-lbs	9.95
0844 0132	5"	2"	2-7/16"	1/2"	900-lbs	12.95
0844 0133	6"	2"	2-7/16"	1/2"	900-lbs	12.95
0844 0134	8"	2"	2-7/16"	1/2"	1,000-lbs	15.95

Reinforced Thermoplastic Wheels

- High-resistance to shock and impact loads.
- Resists caustics and chemicals.
- Composed of reinforced thermoplastic.
- Temperature range: -20° to 250°F.
- Low rolling resistance. • Will not absorb water.
- Applications: suitable for food processing environments.



Polyurethane 6" Wheels

Lasts 10 times longer than standard wheels.

- Non marking.
- Quiet rolling with ball bearings.
- Temperature range -50° to 180°F.
- Requires minimum maintenance when installed with stainless bushings and zerk axle. Order separately, see ordering information PAGE 232.



ITEM NO.	WHEEL DIAM.	TREAD WIDTH	HUB	AXLE DIAMETER	CAPACITY	F.O.B. FACTORY EACH
0844 0135	4"	1-1/2"	1-5/8"	1/2" *	700-lbs	\$8.95
0844 0136	4"	2"	2-7/16"	1/2" *	800-lbs	9.95
0844 0137	5"	2"	2-7/16"	1/2" *	1,000-lbs	11.95
0844 0138	6"	2"	2-7/16"	1/2" *	1,200-lbs	12.95
0844 0139	8"	2"	2-7/16"	1/2" *	1,400-lbs	12.95

ITEM NO.	PRODUCT	WHEEL DIAMETER	TREAD WIDTH	HUB	LOAD CAPACITY	F.O.B. FACTORY EACH
0844 16201	Solid Polyurethane Wheel	6"	2"	2-3/8"	1000-lbs	\$29.95

* Included reducer makes axle diameter 1/2".

Stem Type Casters

- Load Bearing - Two full independent rows of hardened and polished ball bearings.
- Stamped and formed construction. • Finish - Corrosion-resistant zinc.
- Choose between Rubber Wheels or TPR (Thermo Plastic Rubber) Wheels for heavier load capacities.

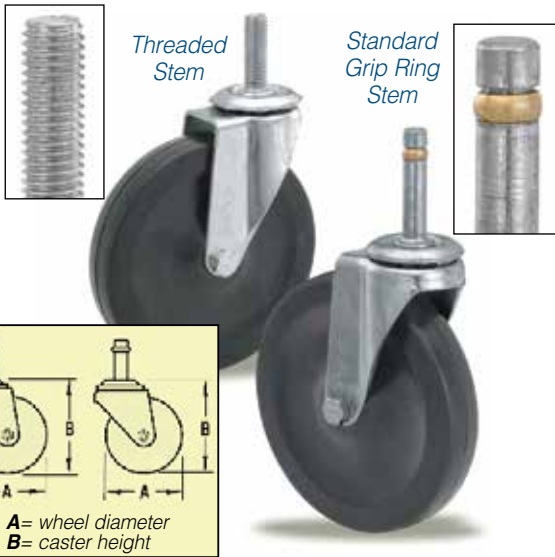

THREADED STEM

ITEM NO.	WHEEL	STEM LENGTH	WHEEL A. DIAMETER	TREAD WIDTH	B. HEIGHT	LOAD CAPACITY	EACH
0844 0162	Rubber Wheel, 1-1/8" Thd Stem	3"	15/16"	2-1/2"	110-lbs	\$7.95	
0844 0163	TPR Wheel, 1-1/8" Thread Stem	3"	15/16"	2-1/2"	110-lbs	7.95	
0844 0164	TPR Wheel, 1-1/2" Thread Stem	4"	15/16"	4-11/16"	115-lbs	8.95	
0844 0165	TPR Wheel, 1-1/2" Thread Stem	5"	15/16"	5-23/32"	135-lbs	10.95	

GRIP RING STEM

ITEM NO.	WHEEL	STEM LENGTH	WHEEL A. DIAMETER	TREAD WIDTH	B. HEIGHT	LOAD CAPACITY	EACH
0844 0166	TPR Wheel, 1-3/8" Grip Stem	4"	15/16"	4-11/16"	115-lbs	\$10.95	
0844 0167	TPR Wheel, 1-3/8" Grip Stem	5"	15/16"	5-23/32"	125-lbs	11.95	
0844 4201	TPR Wheel, 2-1/32" Grip Stem	5"	15/16"	5-23/32"	135-lbs	11.95	
0844 4202	TPR Wheel, 2-1/32" GrStem w/ Brake, 5"	5"	15/16"	5-23/32"	135-lbs	12.95	

Replacement Dolly Casters

Replacement Dolly Casters for dollies shown on pages 189-192, 200



Grip Ring Style Casters

2-1/32" stem



Standard-Duty 5" Casters

Caster capacity: 135-lb. per wheel.

ITEM NO.	PRODUCT	EACH
0844 4202	A. Grip Ring Stem, Swivel, With Brake	\$12.95
0844 4201	B. Grip Ring Stem, Swivel, No Brake	11.95

Plate Style Casters

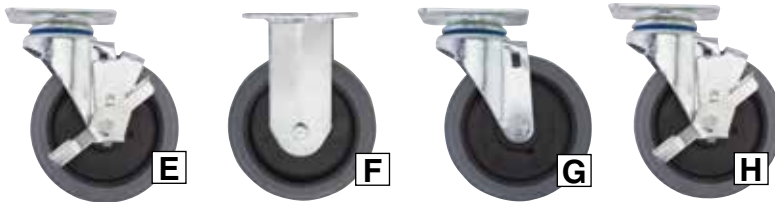

Heavy-Duty 5" Casters

Caster capacity: 250-lb. per wheel.

ITEM NO.	PRODUCT	EACH
0844 22201	C. Grip Ring Stem, Swivel, With Brake	\$16.95
0844 22191	D. Grip Ring Stem, Swivel, No Brake	14.95
0844 22171	E. Plate Swivel, With Brake	20.95
0844 22181	F. Plate Rigid, No Brake	13.95
0844 22161	G. Plate Swivel, No Brake (NOT For Freezer Usage)	15.95
0844 05181	Plate Swivel, No Brake (For Freezer Usage)	13.95
0844 22011	H. Plate Swivel, With Brake (For Freezer Usage)	20.95

Sockets for Round and Square Tubing

Patented reinforced thermoplastic design.

- Unlike plastic or steel, sockets will not loosen or wear.
- Use with Grip-Ring style stems — fits 7/16" stems up to 1-1/2" long.

Socket for Round Tubing

ITEM NO.	SOCKET NO.	INSIDE TUBE DIMENSIONS	EACH
0844 0168	RD1	.777"	\$3.95
0844 0169	RD2	.872"	3.95
0844 0170	RD3	.844"	3.95
0844 0171	RD9	.902"	3.95
0844 0172	RD4	1.072"	3.95
0844 0173	RD5	1.120"	3.95
0844 0174	RD6	1.310"	3.95
0844 0175	RD7	1.495"	3.95

Socket for Square Tubing

ITEM NO.	SOCKET NO.	INSIDE TUBE DIMENSIONS	EACH
0844 0176	SQ1	.620"	\$3.95
0844 0177	SQ2	.652"	3.95
0844 0178	SQ3	.870"	3.95
0844 0179	SQ4	.902"	3.95
0844 0180	SQ5	1.01"	3.95
0844 0181	SQ6	1.120"	3.95
0844 0182	SQ7	1.140"	3.95
0844 0183	SQ8	1.152"	3.95
0844 0185	SQ10	1.402"	3.95



Not designed for use with D-Shaped tubing



Round tube inside dimension.



Square tube inside dimension.

Stainless Steel Work Tables

Rock Solid • No Wobble • Guaranteed

1. Start with a "Rock Solid" stainless frame

- Unique design yields a table which is remarkably rigid front-to-back and side-to-side, yet flexible along its length to twist to accommodate uneven floors. Even with a one inch block under one leg, all legs make solid contact with the floor and the table won't wobble or shake, (see inset). The key is the oversized, welded gussets. Legs are adjustable to level the table.
- Available in 72" or 96" lengths x 30" deep.

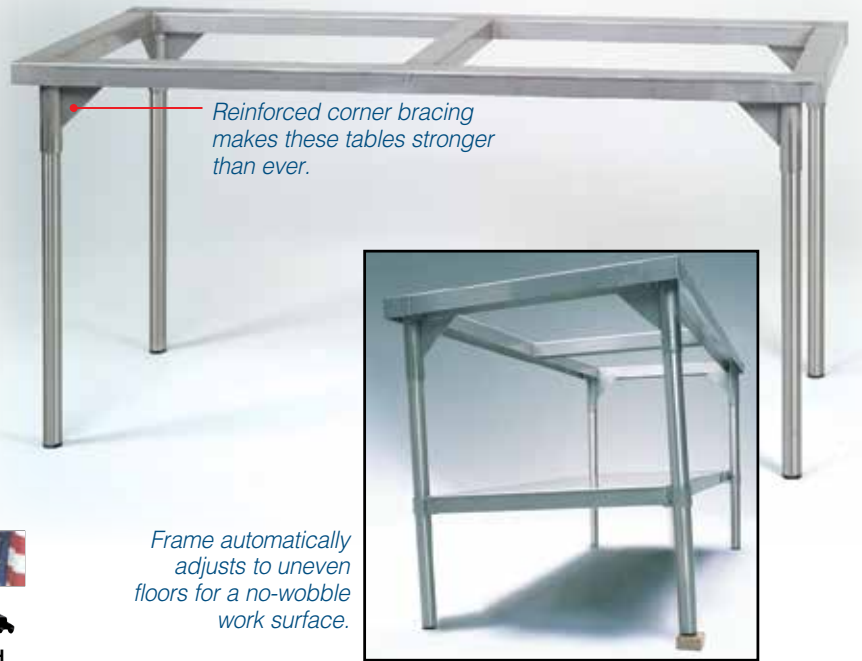

2. Choose from a split-poly or full stainless steel work top

No tools needed to install either top. Stainless steel clips hold poly top in place. Or, remove the clips and install the full stainless top in minutes. To comply with USDA regulations, the poly top is only available as a two-piece unit.



ITEM NO.	FULL STAINLESS TOP ON FULL TABLE	SHIPPING WEIGHT	EACH
2990 2990	72"1 x 30"w	102-lbs.	\$1,419.00
2990 2991	96"1 x 30"w	113-lbs.	1,819.00

ITEM NO.	SPLIT POLY TOP ON FULL TABLE	SHIPPING WEIGHT	EACH
2990 2992	72"1 x 30"w	.98-lbs.	\$1,299.00
2990 2993	96"1 x 30"w	131-lbs.	1,569.00

ITEM NO.	REPLACEMENT CLIPS (FOR POLY TABLES)	EACH
2990 3254	For 72" Tables	\$8.95

Frame automatically adjusts to uneven floors for a no-wobble work surface.



Breaks down for easy shipping.



Clips simplify removal of poly top.

3. Customize to suit your specific needs

- A** Stainless steel 12" wide shelf runs the length of the table. No drilling or bolting to attach to the table. Allen wrench included. Easy vertical adjustment.

F.O.B. FACTORY

ITEM NO.	OVERHEAD STAINLESS STEEL SHELF KITS	SHIPPING WEIGHT	EACH
2990 4257	For 72" Tables	28-lbs.	\$619.00
2990 4258	For 96" Tables	32-lbs.	759.00

- B** Fully adjustable stainless steel shelf. Shelf removes easily from clips for washdown, no tools needed.

F.O.B. FACTORY

ITEM NO.	LOWER STAINLESS SHELF KITS	SHIPPING WEIGHT	EACH
2990 3250	For 72" Tables	.40-lbs.	\$469.00
2990 3251	For 96" Tables	.55-lbs.	569.00

- C** Backsplash is available for use with poly top tables.

F.O.B. FACTORY

ITEM NO.	BACKSPLASH (FOR POLY TABLES)	SHIPPING WEIGHT	EACH
2990 3248	For 72" Tables	13-lbs.	\$219.00
2990 3249	For 96" Tables	15-lbs.	239.00

- D** Add mobility with 5" diameter casters. Wheels lock at all four corners for stability while working.

ITEM NO.	CASTER KITS	EACH
2990 3255	For 72" Tables (4 locking casters)	\$119.00
2990 3256	For 96" Tables (4 lock, 2 std.)	159.00



ASSEMBLES IN MINUTES!
The only tool you'll need is an allen wrench, and it's included.



Easily install lower shelf.

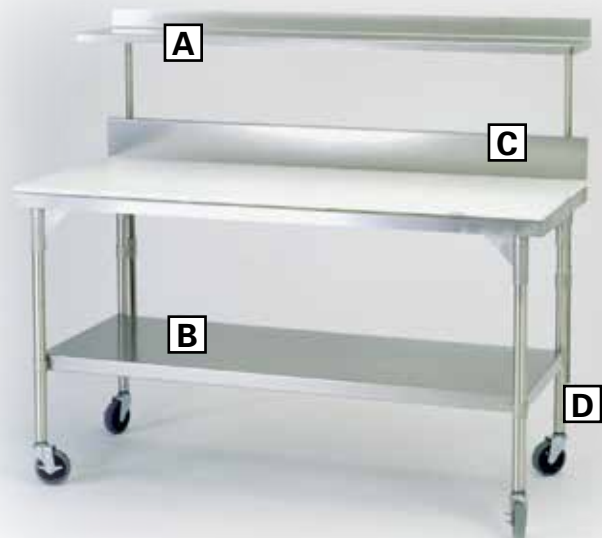

BUILD YOUR OWN Aluminum Knockdown Table

Choose from three sizes of either a poly or a stainless steel top, and then add your options.

1. Choose your TYPE of table:

- Aluminum Knockdown Table with Stainless Steel Top.
- Aluminum Knockdown Table with Stainless Steel Top and Backsplash.
- Aluminum Knockdown Table with Poly Top.
- Aluminum Knockdown Table with Poly Top and Backsplash.

2. Choose the SIZE of table:

- 48" l x 30" d x 34" h.
- 72" l x 30" d x 34" h.
- 96" l x 30" d x 34" h.

3. Choose one or both OPTIONS:

- Stainless Steel Undershef.
- Stainless Steel Overshef.

NOW, look below at the ordering information box and determine which Product Numbers match the table you have built.

- Knockdown aluminum tables will not rust.
- All tables have an I-under brace for additional support.
- Optional undershef nests on the frame below the table for convenient storage.
- Optional overshef allows you to place objects up and out of the way.

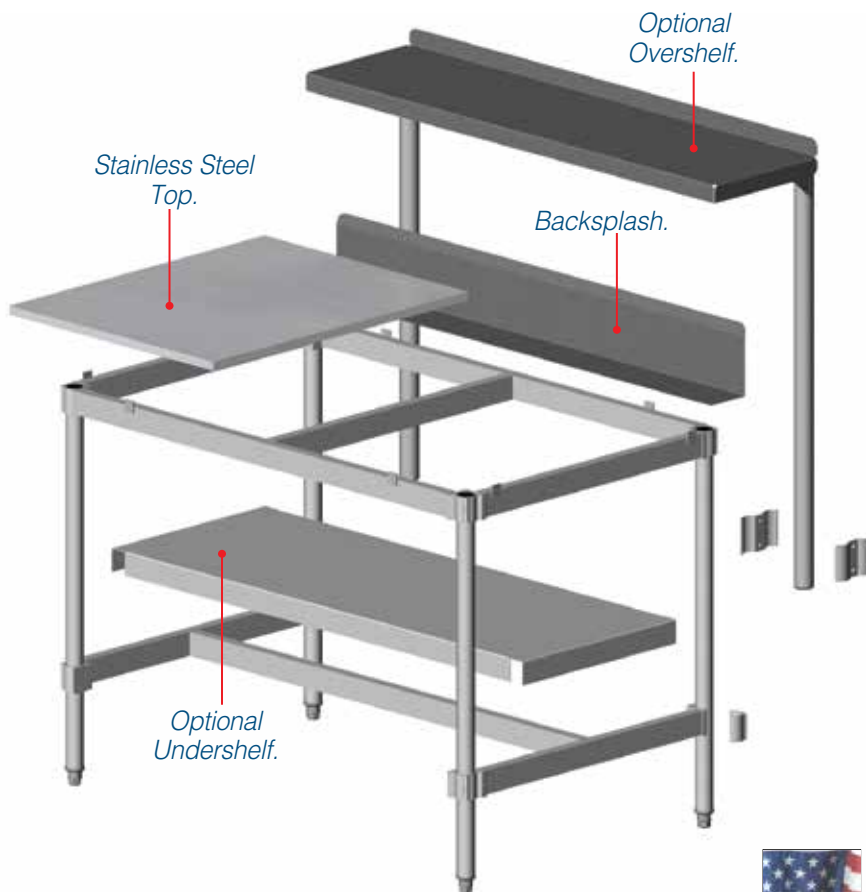

Knockdown Table with Stainless Top

ITEM NO.	PRODUCT	SIZE	COMPLETE TABLE
2510 3449	Table w/ Stainless Top, 48" x 30" x 34" (This item can ship UPS)	48" x 30" x 34"	\$499.95
2510 3473		72" x 30" x 34"	589.95
2510 3497		96" x 30" x 34"	699.95
2510 3448	Table w/ Stainless Top and Backsplash, 48" x 30" x 34" (Can ship UPS)	48" x 30" x 34"	549.95
2510 3472		72" x 30" x 34"	649.95
2510 3496		96" x 30" x 34"	779.95

F.O.B. FACTORY

Knockdown Table with Poly Top

NOTE: Poly tops come in multiple pieces for ease of handling.

- 4' table requires 2 pieces
- 6' table requires 3 pieces
- 8' table requires 4 pieces



F.O.B. FACTORY

ITEM NO.	PRODUCT	SIZE	POLY TOP PIECES	COMPLETE TABLE
2510 3450	Table w/ Poly Top, 48" x 30" x 34" (This item can ship UPS)	48" x 30" x 34"	2	\$369.95
2510 3474		72" x 30" x 34"	3	499.95
2510 3498		96" x 30" x 34"	4	599.95
2510 3488	Table w/ Poly Top and Backsplash, 48" x 30" x 34" (Can ship UPS)	48" x 30" x 34"	2	469.95
2510 3475		72" x 30" x 34"	3	649.95
2510 3499		96" x 30" x 34"	4	799.95

Optional Features

F.O.B. FACTORY

ITEM NO.	PRODUCT	SIZE	EACH
2510 1848	Stainless Steel Undershef, 48" x 18" x 2" (This item can ship UPS)	48" x 18" x 2"	\$149.95
2510 1872		72" x 18" x 2"	219.95
2510 1896		96" x 18" x 2"	289.95
2510 1248	Stainless Steel Overshef, 48" x 12" x 1-1/2" (This item can ship UPS)	48" x 12" x 1-1/2"	169.95
2510 1272		72" x 12" x 1-1/2"	229.95
2510 1296		96" x 12" x 1-1/2"	289.95



Stainless Steel Knockdown Table

- Available in three lengths with or without a 6" stainless steel backsplash & undershelf.
- 16-gauge, Type 304 stainless steel work surface, legs and rails.
- 12-gauge galvanized steel table channels provide maximum stability.
- Ships knocked-down with easy assembly — *assembly hardware is included.*
- NSF approved.

*Optional
6" backsplash
available.*



*Table without
Backsplash.*



Table with undershelf also available. Call for more details.

Table ships knocked-down.



*Adjustable feet allow for
height adjustment.*



F.O.B. FACTORY

ITEM NO.	PRODUCT	DIMENSIONS	EACH
3048 2324	36" Table <u>without</u> Backsplash.	36"l x 24"w x 36"h.	\$749.00
3048 2325	48" Table <u>without</u> Backsplash.	48"l x 24"w x 36"h.	779.00
3048 2326	60" Table <u>without</u> Backsplash.	60"l x 24"w x 36"h.	849.00
3048 1324	36" Table <u>WITH</u> 6" Backsplash.	36"l x 24"w x 36"h.	749.00
3048 1325	48" Table <u>WITH</u> 6" Backsplash.	48"l x 24"w x 36"h.	789.00
3048 1326	60" Table <u>WITH</u> 6" Backsplash.	60"l x 24"w x 36"h.	859.00

24" x 30" Aluminum Knock Down Table with Poly Top

- Made with heavy-duty aluminum frame.
- Includes four non-locking 4" casters.
- Available with or without 6" backsplash.



*Tote slides easily on
built-in slide rails.*

*Additional tote colors
available. See page 194.*

**50-lb. CAPACITY
TOTE INCLUDED!**

*Locking casters available.
See page 235.*



*Optional
Backsplash.*

F.O.B. FACTORY



ITEM NO.	PRODUCT	DIMENSIONS	EACH
2510 3501	Poly Top Table w/Tote.	24"l x 30"w x 34"h.	\$299.00
2510 3502	Poly Top Table w/Tote & 6" Backsplash.		349.00

How to: Calculate Replacement Cutting Boards

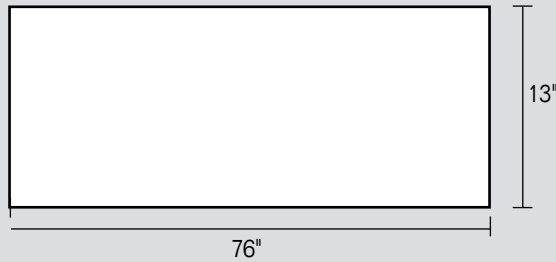

L x W = Total Sq. Inches

1. Measure length and width in inches.
2. Multiply length x width for total square inches.
3. Divide total square inches by 144.
4. Round calculation up to the nearest foot.
5. Take that number x price per square ft.

Example:

1. Board desired is 13" wide x 76" long.
2. 13" x 76" = 988 sq. ft.
3. 988 divided by 144 = 6.86
4. Round 6.86 up to nearest foot = 7
5. Take 7 x price of board per square ft. = Total price

We recommend boards no larger than 18" wide x 5' long, removable for cleaning by a single worker.

Sanalite Poly Cutting Board Table Tops

An economical alternative to wood surfaces.

- Made of sanitary polyethylene with a reversible slip-resistant pebble finish that won't dull knives.
- Surface will not absorb odors – clean with soap and water.
- Select from three thicknesses, sold per square foot.



Slip-resistant textured surface



USDA requires that all boards can be removed by a single worker and measure no larger than 1-1/2' x 5' in size.

Custom Cut Into Any Size or Shape to Fit Your Table!



Call for information on calculating dimensions for replacement cutting boards. Boards 3' x 4' or smaller ship UPS. Larger boards are shipped via freight line.

ITEM NO.	PRODUCT	F.O.B. FACTORY	PER SQ. FT.
3201 1424	1/4" Cutting Board		\$7.95
3201 2094	1/2" Cutting Board		15.95
3201 1425	3/4" Cutting Board		16.95
3201 1426	1" Cutting Board		21.95

Pre-Cut Sanalite for Aluminum Tables

- Specify length of aluminum frame table.
4' table requires 2 pieces;
6' table requires 3 pieces;
8' table requires 4 pieces.
- Removable for easy cleaning.



ITEM NO.	PRODUCT	WEIGHT	EACH
3201 2500	Pre-Cut Sani-Lite® 30"w x 24" x 3/4" Thick...	10-lbs ..	\$76.95

CARLISLE 6" Hand Scrub Brush

- Resins used to produce block and bristles are made of FDA approved materials.
- Block size: 2-1/2" x 6".
Bristle trim: 1-3/8".



More scrub brushes available on pages 100-103.

➤ 12 per case.

ITEM NO.	PRODUCT	EACH	
		1-11	12+
6387 01021	Hand Scrub Brush	\$9.95	\$8.95

Cutting Board Scraper/Refinisher

- Removes bacteria-harboring scratches and cuts.
- Dishwasher safe and easy to clean.



➤ 12 per case.

ITEM NO.	PRODUCT	EACH	
		1-11	12+
6387 17891	Scraper/Refinisher	\$36.95	\$35.95

REMCO One-Piece Mixing Paddles

Polypropylene Mixing Paddle Scrapers



- One-piece injection molded polypropylene cleans easily. • Made from FDA approved materials.
- Features a lightweight design with a modified T-grip handle.
- Paddle shape and tapered edges allow the scraper to mix product and scrape tubs and vats without damaging the work surface.
- Lightweight but virtually unbreakable. • Available in 5 colors.



Blade: 6" x 13"
Overall length: 40"
Weight: 2.3-lbs.

Blade: 6" x 13"
Overall length: 52"
Weight: 3-lbs.

PADDLE WITH HOLES

ITEM NO.	40" LENGTH	EACH
5281 77421	Green	\$47.95
5281 77431	Blue	47.95
5281 77441	Red	47.95
5281 77451	White	47.95
5281 77461	Yellow	47.95

PADDLE WITH HOLES

ITEM NO.	52" LENGTH	EACH
5281 77621	Green	\$57.95
5281 77631	Blue	57.95
5281 77641	Red	57.95
5281 77651	White	57.95
5281 77661	Yellow	57.95

PADDLE WITHOUT HOLES

ITEM NO.	40" LENGTH	EACH
5281 7752	Green	\$47.95
5281 77531	Blue	47.95
5281 77541	Red	47.95
5281 6775	White	47.95
5281 77561	Yellow	47.95

PADDLE WITHOUT HOLES

ITEM NO.	52" LENGTH	EACH
5281 77721	Green	\$57.95
5281 7773	Blue	57.95
5281 7774	Red	57.95
5281 77751	White	57.95
5281 77761	Yellow	57.95



Choose with holes or without.

Available in 40" & 52" lengths.



METAL DETECTABLE

One-Piece Mixing Paddle Scrapers

- One-piece metal detectable mixing paddles are easy to clean and virtually unbreakable.
- Features a lightweight design with T-grip handle.
- Working temperature range: -22° F/-30° C to 176° F/80° C.
- Tapered blade for scraping.
- 52" length.
- Available in 4 colors made from FDA-compliant materials.



Blade: 6" x 13"
Overall length: 52"



ITEM NO.	COLORS	F.O.B. FACTORY	EACH	
			1-5	6+
5281 0220	Green		\$119.95	\$118.95
5281 0221	Blue		119.95	118.95
5281 0222	Red		119.95	118.95
5281 02231	Gray		119.95	118.95

> 6 per case.

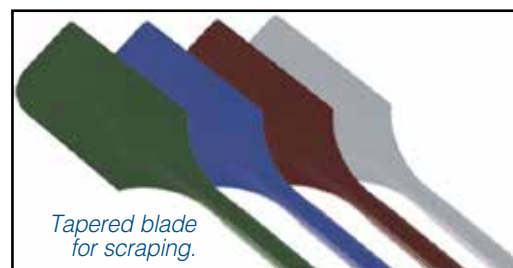

Tapered blade for scraping.

For more metal detectable products SEE PAGE 10.



REMCO Food Hoe

Made from FDA approved materials.

- Injection molded nylon construction. • Chemical and corrosion resistant.
- Available in 5 colors.
- Maximum working temperature: 300° F.
- Built-in three-foot diameter (1.5' radius), ideal for cleaning a cylindrical container.

➤ Requires a Vikan® threaded handle, sold separately. SEE BELOW.

FOOD HOE

ITEM NO.	PRODUCT	F.O.B. FACTORY	EACH
5281 90021	Green		\$27.95
5281 90031	Blue		27.95
5281 90041	Red		27.95
5281 9005	White		27.95
5281 90061	Yellow		27.95

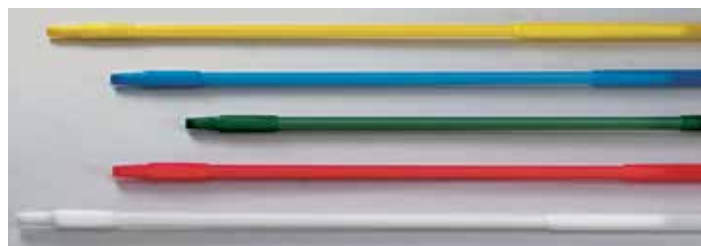

51" VIKAN® FIBERGLASS HANDLES

➤ 10 per case.

ITEM NO.	51" HANDLE	EACH	
		1-9	10+
5281 93621	Green	\$27.95	\$26.95
5281 93631	Blue	27.95	26.95
5281 93641	Red	27.95	26.95
5281 93651	White	27.95	26.95
5281 93661	Yellow	27.95	26.95

59" VIKAN® FIBERGLASS HANDLES

➤ 10 per case.

ITEM NO.	59" HANDLE	EACH	
		1-9	10+
5281 93821	Green	\$27.95	\$26.95
5281 93831	Blue	27.95	26.95
5281 93841	Red	27.95	26.95
5281 93851	White	27.95	26.95
5281 93871	Yellow	27.95	26.95



Long Handled Paddle Spatulas

Perfect for stirring, mixing and cleaning kettles, vats and large pots.

- 4-1/2" x 7-1/2" nylon blade sharpens and contours to your specific application with use.
- Smooth finished, waterproof construction won't harbor bacteria and is easily cleaned.
- Available with stainless steel or nylon handles.
- Heavy-duty, threaded, stainless steel handles have plastic grips to provide comfort and heat resistance when used in high temperature or high viscosity applications.
- BPA free.

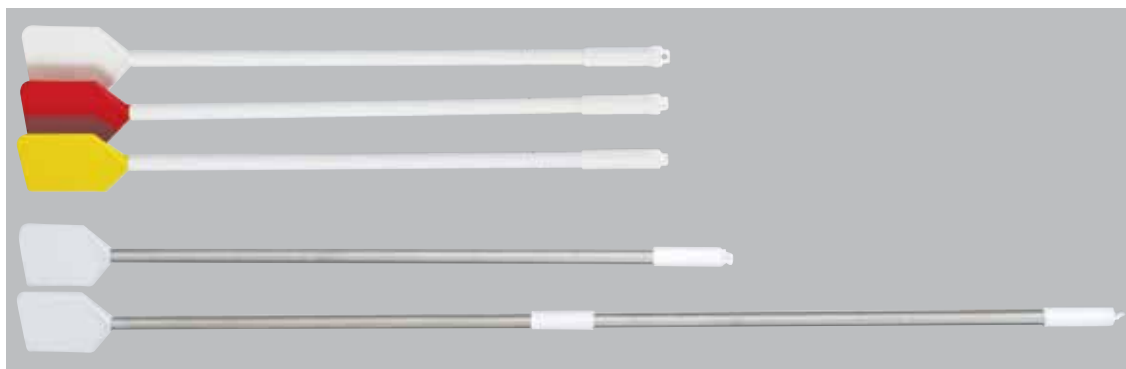

ITEM NO.	PRODUCT	EACH	
		1-5	6+
6387 00421	40" Nylon Handled Spatula, White	\$34.95	\$33.95
6387 52051	Red	34.95	33.95
6387 52041	Yellow	34.95	33.95
6387 54001	48" Stainless Steel Handled Spatula, White	109.95	108.95
6387 95001	72" Stainless Steel Handled Spatula, White	127.95	126.95
6387 61121	4-1/2" x 7-1/2" Nylon Replacement Blade, White	17.95	16.95

Stainless Steel Paddles

Perfect for stirring and mixing bulk products.

- Electropolished finish enhances corrosion resistance; improves surface finish for ease of cleaning.
- Tough and durable stainless steel mixing paddle has a one-piece, highly smooth finish.
- Seamless stainless steel type 304.

COLUMBIA PRODUCTS



ITEM NO.	PRODUCT	EACH
3013 20911	36" Stainless Steel Paddle	\$54.95
3013 20881	42" Stainless Steel Paddle	64.95
3013 20891	48" Stainless Steel Paddle	74.95
3013 20901	60" Stainless Steel Paddle	81.95

Standard Stainless Steel Shovels

- Durable stainless makes this shovel perfect for moving bulk materials.
- Electropolished finish enhances corrosion resistance
- Welds are ground smooth for improved surface finish and ease of cleaning.
- No cracks or crevices that can trap debris or bacteria.
- Back of blade is smooth for easy cleaning.
- Certified NSF Standard 2 -- food equipment.

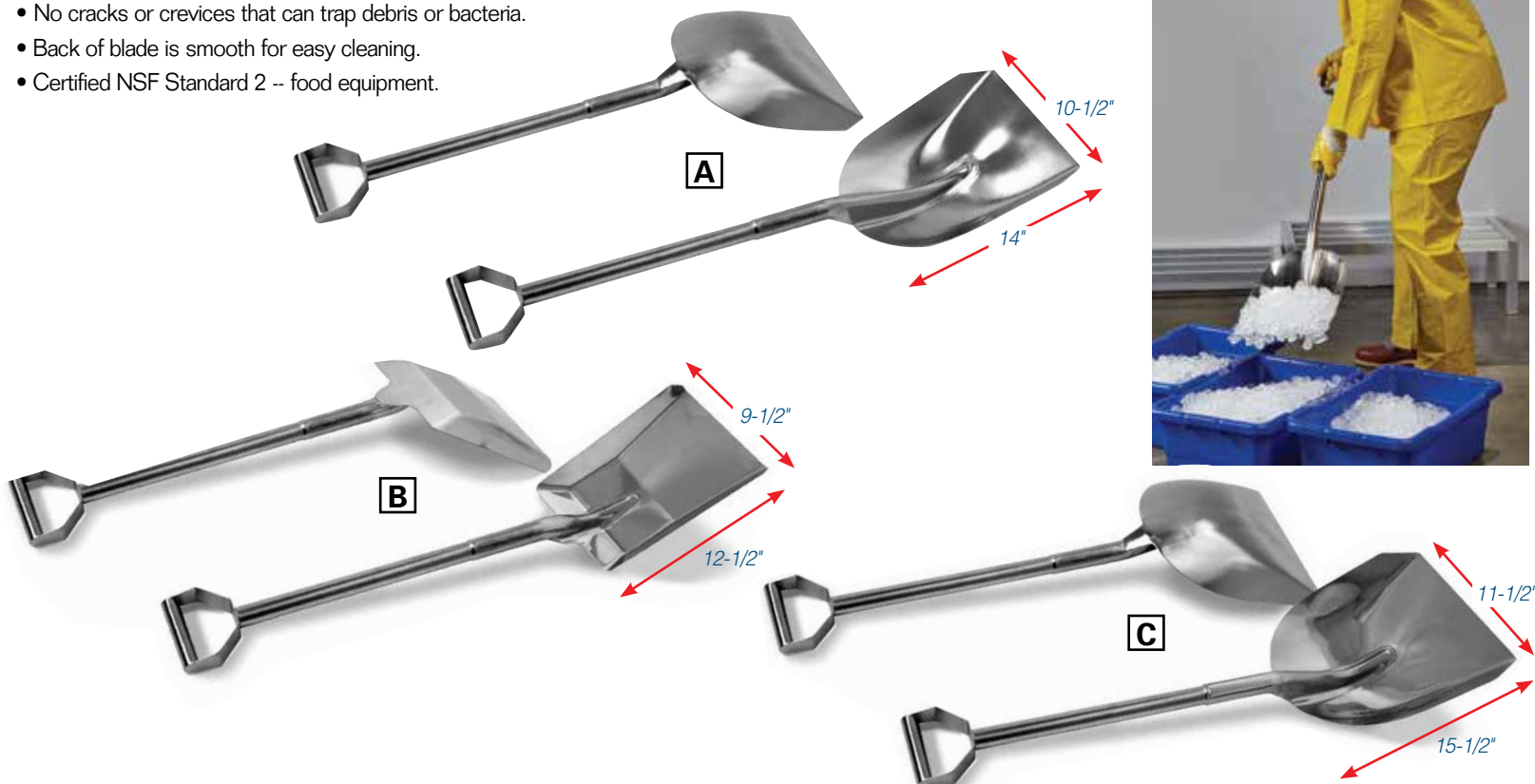

ITEM NO.	PRODUCT	BLADE DIMENSIONS	OVERALL LENGTH	WEIGHT	EACH	
					1-5	6+
3013 02071	A. Stainless Steel Shovel	10-1/2" x 14"	40"	5-lbs	\$159.95	\$157.95
3013 0217	B. Stainless Steel Shovel	9-1/2" x 12-1/2"	40"	6-lbs	159.95	157.95
3013 0227	C. Stainless Steel Shovel	11-1/2" x 15-1/2"	40"	8-lbs	164.95	162.95

Standard Stainless Steel Spade



ITEM NO.	PRODUCT	BLADE DIMENSIONS	OVERALL LENGTH	WEIGHT	EACH	
					1-5	6+
3013 02671	Stainless Steel Spade.	7" x 11"	39"	6-lbs.	\$169.95	\$167.95

Standard Cast-Aluminum Shovel

Lightweight, durable one-piece construction stands up to rugged use.



ITEM NO.	PRODUCT	BLADE DIMENSIONS	OVERALL LENGTH	WEIGHT	EACH	
					1-5	6+
3086 1100	Aluminum Shovel.	11" x 14"	38"	5.2-lbs.	\$54.95	\$52.95



Reinforced Stainless Steel Shovels

- Reinforced stainless steel construction makes this shovel perfect for moving bulk materials.
- Electropolished finish enhances corrosion resistance.
- No cracks or crevices that can trap debris or bacteria.
- Certified NSF Standard 2 -- food equipment.

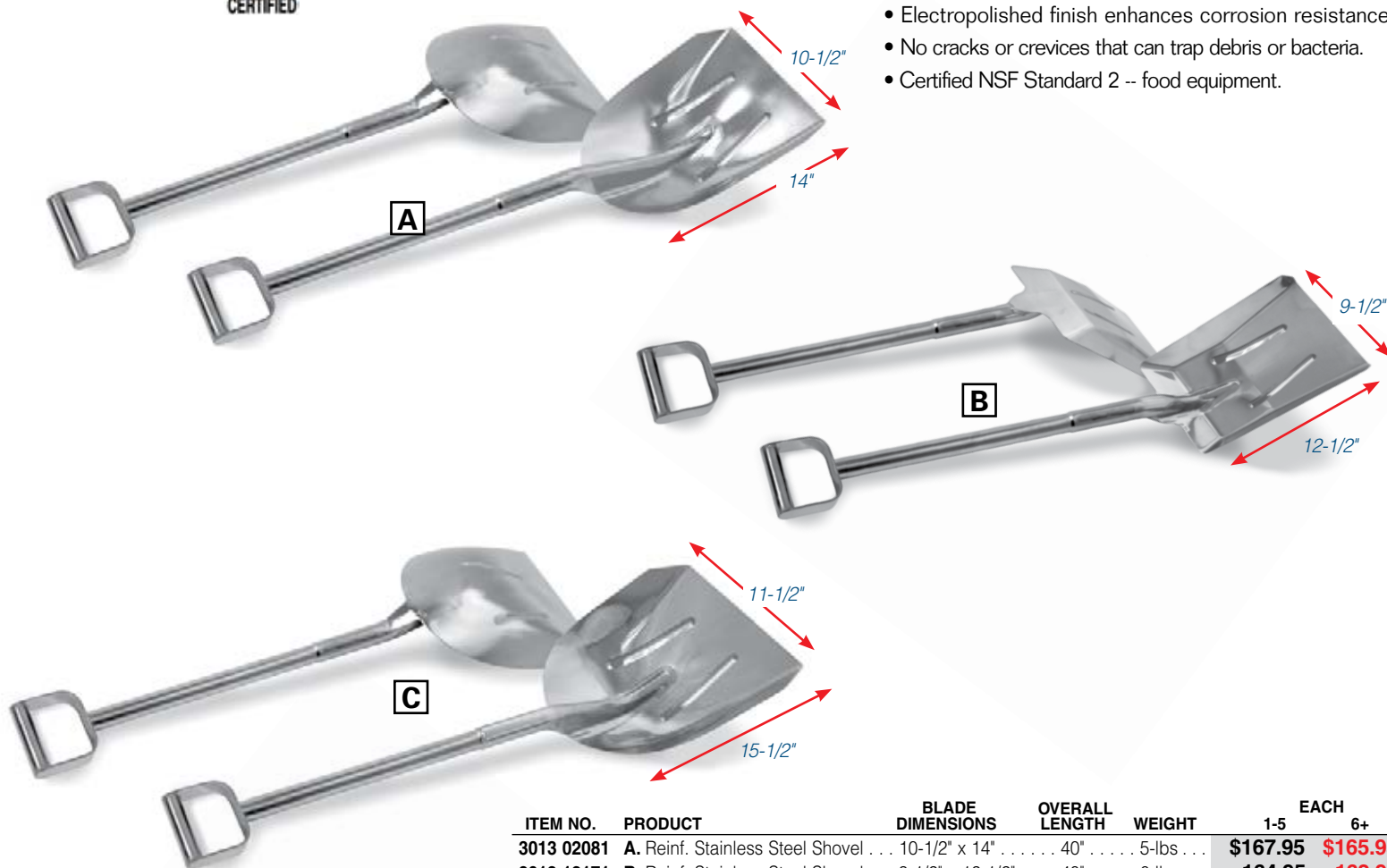

ITEM NO.	PRODUCT	BLADE DIMENSIONS	OVERALL LENGTH	WEIGHT	EACH	
					1-5	6+
3013 02081	A. Reinf. Stainless Steel Shovel . . .	10-1/2" x 14"	40"	5-lbs . . .	\$167.95	\$165.95
3013 12171	B. Reinf. Stainless Steel Shovel . . .	9-1/2" x 12-1/2"	40"	6-lbs . . .	164.95	162.95
3013 02281	C. Reinf. Stainless Steel Shovel . . .	11-1/2" x 15-1/2"	40"	8-lbs . . .	169.95	167.95

Reinforced Stainless Steel Spade



ITEM NO.	PRODUCT	BLADE DIMENSIONS	OVERALL LENGTH	WEIGHT	EACH	
					1-5	6+
3013 02691	Reinforced Stainless Steel Spade . . .	7" x 9"	39"	6-lbs . . .	\$169.95	\$167.95

Square Point Shovel with Fiberglass Handle

Stronger than traditional fiberglass.

- Heavy-duty fiberglass ribbed handle with patented traction ribs for better control.
- Ergonomically shaped for comfort.

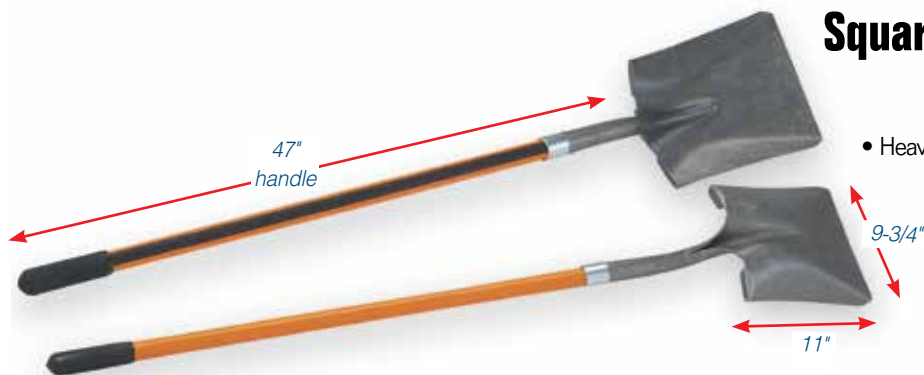

ITEM NO.	PRODUCT	BLADE DIMENSIONS	OVERALL LENGTH	WEIGHT	EACH	
					1-5	6+
7146 31001	Square Point Shovel	9-3/4" x 11"	58"	8.3-lbs	\$26.95	\$25.95

REMCO Plastic Shovels

- Sturdy injection molded one-piece polypropylene.
- Features a solid shaft and extra thick blade.
- Non-sparking. • Chemical- and corrosion-resistant.
- Made from FDA approved materials.

SMALL BLADE

➤ 6 per case.
EACH

ITEM NO.	PRODUCT	1-5	6+
5281 98101	White	\$39.95	\$38.95
5281 00081	Red	39.95	38.95
5281 69801	Yellow	39.95	38.95
5281 98131	Blue	39.95	38.95
5281 98121	Green	39.95	38.95

LARGE BLADE

➤ 6 per case.
EACH

ITEM NO.	PRODUCT	1-5	6+
5281 98251	White	\$40.95	\$39.95
5281 69831	Red	40.95	39.95
5281 69891	Yellow	40.95	39.95
5281 69881	Blue	40.95	39.95
5281 69901	Green	40.95	39.95
5281 98271	Orange	40.95	39.95
5281 69921	Purple	40.95	39.95
5281 98291	Black	40.95	39.95



Small Blade: 11" x 14"
Overall length: 38"
2.9-lbs.

Large blade: 14" x 17"
Overall length: 42"
4-lbs.



METAL DETECTABLE One-Piece Shovels

- One-piece, injection molded. Made from FDA-approved materials.
- Working temperature range: -22° F/-30° C to 176° F/80° C
- Heavy-duty and resilient. • Corrosion-resistant.
- D-grip handle. • Available in two sizes.

SMALL BLADE

➤ 6 per case.
EACH

ITEM NO.	COLOR	1-5	6+
5281 02001	Green	\$119.95	\$118.95
5281 02011	Blue	119.95	118.95
5281 02021	Red	119.95	118.95
5281 02031	Gray	119.95	118.95

LARGE BLADE

➤ 6 per case.
EACH

ITEM NO.	COLOR	1-5	6+
5281 02101	Green	\$154.95	\$153.95
5281 02111	Blue	154.95	153.95
5281 02121	Red	154.95	153.95
5281 02131	Gray	154.95	153.95



Small blade: 11" x 14"
Overall length: 38"

Large blade: 14" x 17"
Overall length: 42"

Non Food Contact Shovel

- Sturdy injection molded one-piece polypropylene.
- Features a solid shaft and extra thick blade.
- Constructed of regrind & recycled materials.
- Not for food contact.



ITEM NO.	COLOR	SIZE	EACH
5281 0006	Gray	11"	\$34.95
5281 11051	Gray	14"	36.95

REMCO Ergonomic Color-Coded Shovels

The shovel designed to get the job done without doing a number on your back!

- Ergonomic design reduces strain when lifting from the floor level.
- Heavy-duty, one-piece, injection molded polypropylene construction.
- Features a D-grip extended handle. • Made from FDA-approved materials.
- Chemical and corrosion resistant.
- Working temperature range: -22° F/-30° C to 176° F/80° C.
- Available in 5 colors: white, red, green, blue and yellow.

➤ 6 per case.
EACH

ITEM NO.	PRODUCT	1-5	6+
5281 98451	White	\$51.95	\$50.95
5281 98441	Red	51.95	50.95
5281 98421	Green	51.95	50.95
5281 98431	Blue	51.95	50.95
5281 98461	Yellow	51.95	50.95



Blade: 14" x 18"
Overall length: 48"

PRICES ARE SUBJECT TO CHANGE — VISIT OUR WEBSITE FOR CURRENT PRICING.

Standard Stainless Steel Forks

- Electropolished finish to enhance corrosion resistance, improve surface finish and ease of cleaning.
- Overall lengths range from 43" to 60".

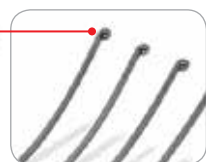
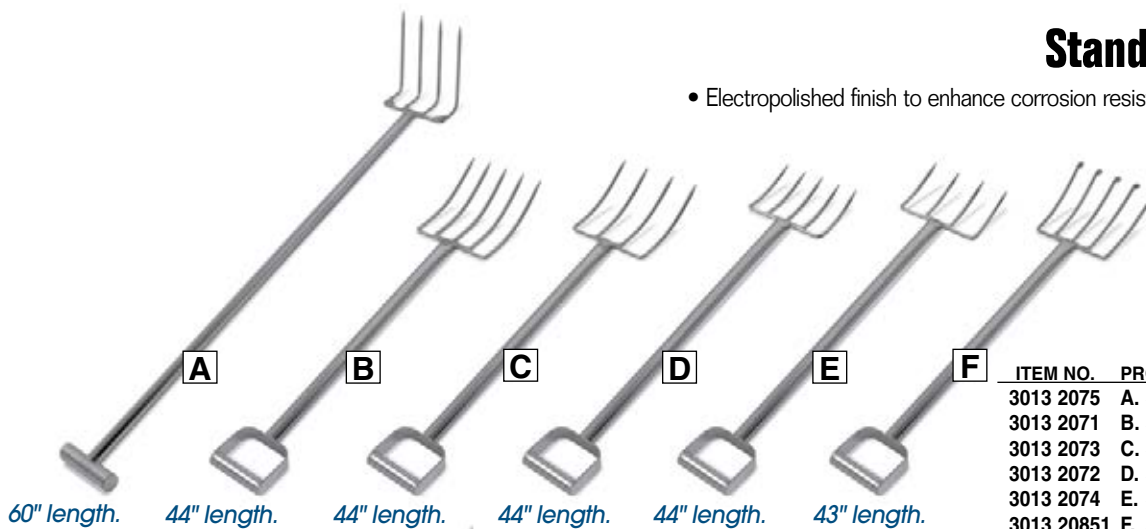

Cheese fork has curled end tines.

➤ 6 per case.

ITEM NO.	PRODUCT	EACH	
		1-5	6+
3013 2075	A. 4 Tine, 9" Drag Fork	\$184.95	\$182.95
3013 2071	B. 5 Tine, 12" Standard Fork . . .	176.95	174.95
3013 2073	C. 4 Tine, 12" Standard Fork . . .	174.95	172.95
3013 2072	D. 5 Tine, 8-1/2" Standard Fork . .	176.95	174.95
3013 2074	E. 4 Tine, 8-1/2" Standard Fork . .	174.95	172.95
3013 20851	F. 5 Tine, 10" Cheese Fork	179.95	177.95

Reinforced Stainless Steel Forks

- Stainless steel plate welded across tines for added rigidity.
- Overall lengths range from 44" to 60".

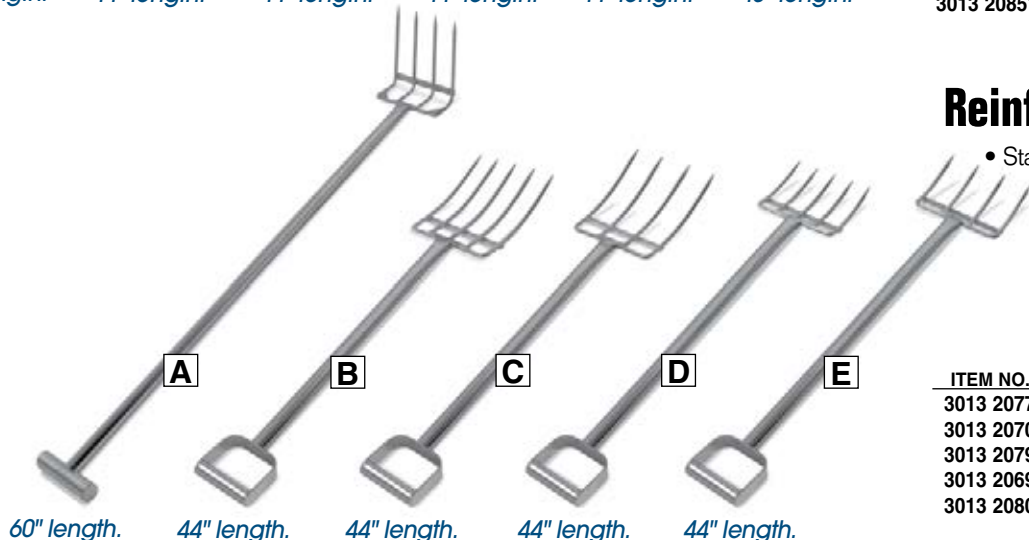

➤ 6 per case.

ITEM NO.	PRODUCT	EACH	
		1-5	6+
3013 2077	A. 4 Tine, 9" Drag Fork	\$229.95	\$227.95
3013 2070	B. 5 Tine, 12" Standard Fork . . .	209.95	207.95
3013 2079	C. 4 Tine, 12" Standard Fork . . .	209.95	207.95
3013 2069	D. 5 Tine, 8-1/2" Standard Fork . .	209.95	207.95
3013 2080	E. 4 Tine, 8-1/2" Standard Fork . .	209.95	207.95

Super Reinforced Stainless Steel Forks

- Reinforced support brackets and heavy-duty welds for strength.
- Heavy-duty tines are 33% thicker.
- Overall lengths range from 44" to 60".

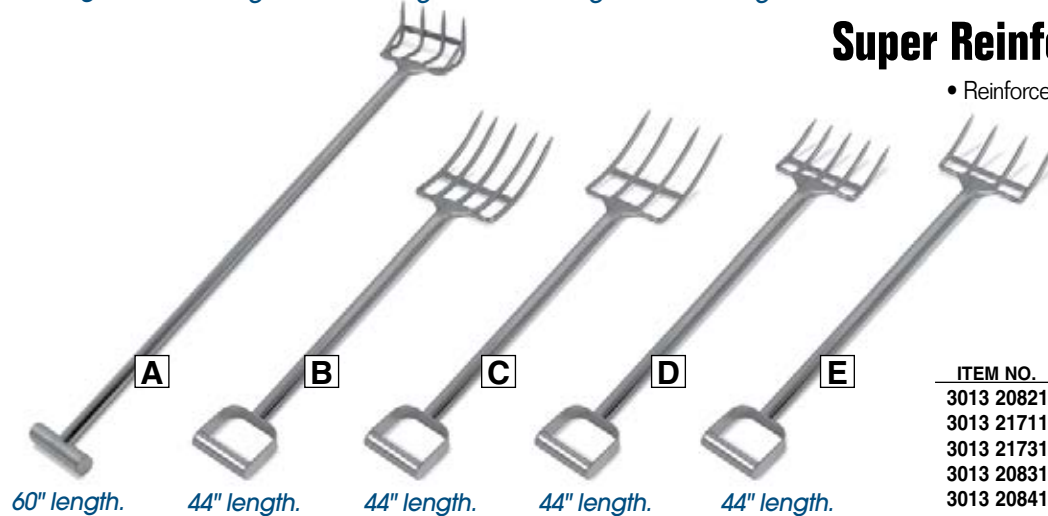

➤ 6 per case.

ITEM NO.	PRODUCT	EACH	
		1-5	6+
3013 20821	A. 4 Tine, 6.5" Drag Fork	\$239.95	\$237.95
3013 21711	B. 5 Tine, 12" Standard Fork . . .	239.95	237.95
3013 21731	C. 4 Tine, 12" Standard Fork . . .	239.95	237.95
3013 20831	D. 5 Tine, 8-1/2" Standard Fork . .	239.95	237.95
3013 20841	E. 4 Tine, 8-1/2" Standard Fork . .	239.95	237.95

Vikan® Hygienic Fork and Rake

An innovative alternative to stainless steel.

- Lightweight injection molded polypropylene chemical and corrosion-resistant.
- Made from FDA approved materials.
- Working temperature of between -22°F/-30°C to 176°F/80°C.
- Rake shown with 51" white Vikan Handle (sold separately).



➤ 10 per case.
EACH

ITEM NO.	PRODUCT	EACH	
		1-9	10+
5281 99051	Hygienic Plastic Fork	\$99.95	\$98.95
5281 99151	Hygienic Plastic Rake (Order Handle Separately)	40.95	39.95
5281 93651	51" Vikan Handle for Plastic Rake	27.95	26.95



- Fork Dimensions: 10-1/2" x 10-1/2" x 49".
- Rake Dimensions (without 51" handle): 7-1/2" x 8".



Premier Small Capacity Storage Containers with Lids

Space-efficient storage for small ingredients and spices.

- Durable polycarbonate resists stains, odors, and breakage.
- Lids snap to base and to other lids for easy storage.
- Commercial dishwasher safe.



Lids lock and containers stack inside each other.

ITEM NO.	PRODUCT	CAPACITY	EACH
1770 75221	2-Cup	5.06" sq. x 3.38" h.	\$12.95
1770 75211	3-Cup	7.13" sq. x 2.5" h.	16.95
1770 75231	5-Cup	7.13" sq. x 3.56" h.	18.95
1770 24161	9-Cup	9.44" sq. x 3.31" h.	24.95
1770 24171	14-Cup	9.44" sq. x 4.88" h.	31.95

Space Saving Containers

Square containers use 25% less space than round containers.

- Molded handles have drain holes making them safe for commercial dishwashing.
- Measurement markings are hot stamped for long lasting readability.
- Polyethylene construction is NSF Standard #2 certified.
- Optional lids available, sold separately.



Containers stack inside each other for easy storage.

> 12 per case. EACH

ITEM NO.	PRODUCT	DIMENSIONS	COLOR	1-11	12+
1770 63021	2-Quart	8-3/4"l x 8-5/16"w x 2-11/16"h	clear	\$9.95	\$8.95
1770 99411	4-Quart	8-3/4"l x 8-5/16"w x 4-3/4"h	white	11.95	10.95
1770 95001	6-Quart	8-3/4"l x 8-5/16"w x 6-15/16"h	white	12.95	11.95
1770 96021	8-Quart	8-3/4"l x 8-5/16"w x 8-3/4"h	white	14.95	13.95
1770 65091	Lids for 2, 4, 6 & 8-qt. containers		white	6.95	5.95

> 6 per case. EACH

ITEM NO.	PRODUCT	DIMENSIONS	COLOR	1-5	6+
1770 97001	12-Quart	11-5/16"l x 10-1/2"w x 7-3/4"h	white	\$21.95	\$20.95
1770 98001	18-Quart	11-5/16"l x 10-1/2"w x 11-15/16"h	white	27.95	26.95
1770 99001	22-Quart	11-5/16"l x 10-1/2"w x 14-7/16"h	white	31.95	30.95
1770 00441	Lid for 12, 18 & 22-qt. containers		white	8.95	7.95

Food Storage Containers

Lids allow for easily recorded food and date information.



- Temperature range from -20° F to 212° F.
- Stain-resistant.
- NSF certified and commercial dishwasher safe.
- Positive locking lids have gripper ring.
- Seamless white containers are easy-to-clean and stain-resistant.



> 12 per case. EACH

ITEM NO.	PRODUCT	DIMENSIONS	1-11	12+
1770 20241	2-Quart	8-1/2" dia. x 4-1/4" h.	\$4.95	\$3.95
1770 76681	4-Quart	8-1/2" dia. x 7-1/8" h.	5.95	4.95
1770 57231	6-Quart	10" dia. x 7-7/8" h.	7.95	6.95
1770 57241	8-Quart	10" dia. x 10-5/8" h.	8.95	7.95
1770 04421	Lid for 2 & 4-qt. Containers, Yellow		3.95	2.95
1770 57251	Lid for 6 & 8-qt. Containers, Yellow		4.95	3.95

> 6 per case. EACH

ITEM NO.	PRODUCT	DIMENSIONS	1-11	6+
1770 57261	12-Quart	13-1/8" dia. x 8" h.	13.95	12.95
1770 07661	18-Quart	13-1/8" dia. x 11-1/8" h.	16.95	15.95
1770 57281	22-Quart	13-1/8" dia. x 14" h.	21.95	20.95
1770 15181	22-Quart w/Bail.	13-1/8" dia. x 14" h.	26.95	25.95
1770 57301	Lid for 12, 18 & 22-qt. Containers, Yellow		8.95	7.95

Measuring Cups

Crystal-clear material makes measuring easy.

- Printed on one side in metric and on the other in standard measurements.
- Measurements cannot be scratched, chipped or washed off.
- Molded handle will not break off.
- Dishwasher safe; not affected by food acids.



► 12 per case.
EACH

ITEM NO.	CAPACITY	1-11	12+
2432 02511	1 Cup	\$6.95	\$5.95
2432 02491	1 Pint (2 Cup)	9.95	8.95
2432 03101	1 Quart (4 Cup)	11.95	10.95
2432 02521	2 Quart (8 Cup)	14.95	13.95
2432 60031	4 Quart (1 Gallon)	15.95	14.95

Measuring Cups and Spoons

- Made of FDA compliant materials.
- Capacities clearly engraved for easy identification.
- Secured with detachable ring.
- Accurate ingredient portioning to manage food costs.
- Commercial dishwasher safe.
- Measuring Cup Set includes 1/4, 1/3, 1/2, and 1 cups
- Measuring Spoon Set includes 1/8 tsp., 1/4 tsp., 1/2 tsp., 1 tsp., 1/2 Tbsp., 1 Tbsp.



► 12 sets per case.
EACH

ITEM NO.	PRODUCT	1 - 11	12+
1770 83161	Measuring Spoon Set	\$4.95	\$3.95
1770 83151	Measuring Cup Set	4.95	3.95



High-Heat Spatulas and Spoons

Dishwasher safe scrapers resist heat up to 500° F/260° C.

- Stain- and scratch-resistant design protects grill and cookware.
- Handle is always cool to the touch, even when used in the hottest of applications.
- Clean-Rest™ feature keeps blade off counter tops, reducing cross-contamination.



Notched scraper blade cleanly scrapes sides of pans.



Molded-in hook allows for easy attachment to a pan.

Choose from spoon or spatula heads.

► 24 per case.
EACH

ITEM NO.	SIZE	1-23	24+
1770 19661	9-1/2" Spoon	\$17.95	\$16.95
1770 19671	13-1/2" Spoon	20.95	19.95
1770 19681	16-1/2" Spoon	25.95	24.95
1770 06601	9-1/2" Spatula	\$16.95	\$15.95
1770 06591	13-1/2" Spatula	19.95	18.95
1770 19641	16-1/2" Spatula	24.95	23.95

REMCO Colored Plastic Mega Scoops

- One-piece molded polypropylene.
- No seams or cracks to trap bacteria.
- Can be sterilized.
- Holds up to 128-oz. (1 gallon)
- Chemical-resistant.
- Made from FDA approved materials.

Measure lines embossed inside scoop.



Able to store upright or flat.

> 12 per case. EACH

ITEM NO.	COLOR	1-11	12+
5281 6551	Green	\$11.95	\$10.95
5281 6552	Blue	11.95	10.95
5281 6553	Red	11.95	10.95
5281 6554	Yellow	11.95	10.95
5281 6550	White	11.95	10.95

REMCO



Dur-X™ Utility Scoop

- Made of heavy-duty, polyethylene with smooth easy-to-clean surface, dishwasher safe.
- Designed for better weight distribution and improved handling.
- 64-oz. capacity.



> 6 per case. EACH

ITEM NO.	CAPACITY	1-5	6+
1770 78221	64-oz.	\$11.95	\$10.95

White Plastic Scoop

- Made of sanitary, seamless injection-molded white poly.
- 5-pint capacity.



> 36 per case. EACH

ITEM NO.	CAPACITY	DIMENSIONS	1-5	6+
3049 25151	5-pint	6" x 9" x 3-1/4"	\$4.95	\$3.95

Transparent Polycarbonate Scoops

- Constructed of rustproof, durable molded plastic.
- Retains look and performance, even after multiple washings.



> 12 per case. EACH

ITEM NO.	CAPACITY	1-11	12+
2432 97111	6-oz.	\$5.95	\$4.95
2432 68101	12-oz.	6.95	5.95
2432 08741	24-oz.	7.95	6.95
2432 96571	64-oz.	10.95	9.95

Bouncer® Scoops

- Made of clean, durable polycarbonate.
- Large grip with hole for hanging.
- Easy to clean.
- NSF certified and commercial dishwasher safe.
- Assists in HACCP compliance.
- Lightweight.



> 12 per case. EACH

ITEM NO.	CAPACITY	1-11	12+
1770 78201	32-oz.	\$14.95	\$13.95

> 6 per case. EACH

ITEM NO.	CAPACITY	1-5	6+
1770 78241	64-oz.	\$15.95	\$14.95

2-Cup Safety Portioning Scoop

- Anti-roll design prevents handle from coming into contact with food, reducing cross-contamination.
- Clear polycarbonate allows for use in cold or hot environments (-40° F to 212° F / -40° C to 100° C).
- Measurement markings in cups, ounces, and milliliters.
- Unique flat front provides access to corners and bottom of pan.
- Dishwasher safe.



ITEM NO.	CAPACITY	1-11	12+
1770 55561	2-Cup	\$13.95	\$12.95

THIS SCOOP WORKS GREAT WITH OUR PROSAVE™ INGREDIENT SYSTEM
SEE PAGES 206-207 FOR DETAILS.

Aluminum Scoops

- High-quality, stain-resistant aluminum alloy.
- One-piece, smooth finish casting.



Closed-back design.

Closed-Back Stainless Steel Scoops

- 4" welded handle-seams ground smooth.
- Heavy-gauge 304 stainless steel.
- Polished finish.



> 6 per case. EACH

ITEM NO.	CAPACITY	BOWL DIMENSIONS	1-5	6+
3009 07041	22-oz	4" x 7"	\$12.95	\$11.95
3009 07051	36-oz	5" x 8-1/4"	16.95	15.95
3009 07061	56-oz	5-1/2" x 10-1/4"	19.95	18.95

ITEM NO.	CAPACITY	BOWL DIMENSIONS	1-5	6+
3013 3997	1/2-pt.	2-3/4" x 4"	\$49.95	\$48.95
3013 4002	1-pt.	3-3/8" x 5-1/8"	56.95	55.95
3013 4003	1-qt.	4-1/4" x 6-5/8"	59.95	58.95
3013 9004	2-qt.	5-1/8" x 8-1/4"	69.95	68.95
3013 4005	3-qt.	5-3/4" x 9-1/2"	77.95	76.95
3013 3998	1-gal.	6-1/2" x 9"	79.95	78.95
3013 3999	5-qt.	.8" x 10"	89.95	88.95

Stainless Steel Scoops

- Heavy-gauge 316 stainless steel.
- Polished finish.
- Fully welded construction.
- Round bottom.

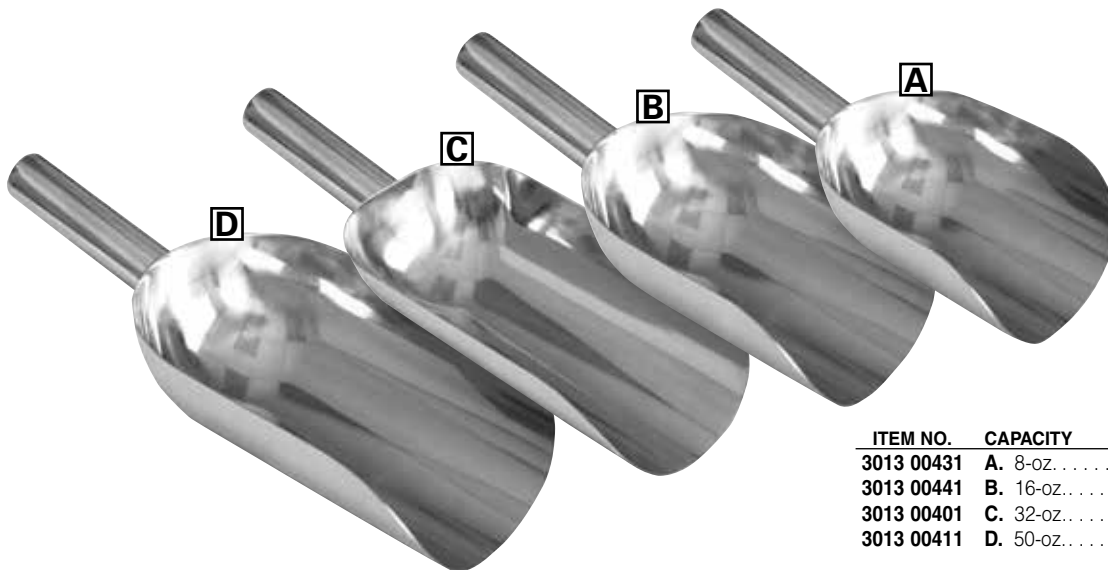

ITEM NO.	CAPACITY	BOWL DIMENSIONS	EACH
3013 00431	A. 8-oz.	2" x 6"	\$49.95
3013 00441	B. 16-oz.	2-1/4" x 7-3/4"	59.95
3013 00401	C. 32-oz.	2-1/4" x 9"	66.95
3013 00411	D. 50-oz.	5-1/2" x 9"	79.95

REMCO Colored Plastic Scrapers

- One-piece molded polypropylene with no seams or cracks to encourage bacterial growth.
- Tapered handles and thumb indentation to ensure a strong grip.
- Chemical, rust and corrosion-resistant.
- Will not scratch metal surfaces.
- Made from FDA approved materials.



REMCO

SMALL 3" x 8" ➤ 12 per case.

ITEM NO.	COLOR	EACH	
		1-11	12+
5281 96121	Green ...	\$5.95	\$4.95
5281 96131	Blue ...	5.95	4.95
5281 96141	Red ...	5.95	4.95
5281 9616	Yellow ...	5.95	4.95
5281 69351	White ...	5.95	4.95
5281 00161	Black ...	5.95	4.95

LARGE 4-3/8" x 9-3/4" ➤ 12 per case.

ITEM NO.	COLOR	EACH	
		1-11	12+
5281 10011	Green ...	\$6.95	\$5.95
5281 96231	Blue ...	6.95	5.95
5281 10031	Red ...	6.95	5.95
5281 10041	Yellow ...	6.95	5.95
5281 96251	White ...	6.95	5.95
5281 96271	Orange ...	6.95	5.95
5281 96281	Purple ...	6.95	5.95
5281 96291	Black ...	6.95	5.95

REMCO Colored Plastic Scoops

- Can be sterilized and stacked for storage.
- One-piece molded polypropylene.
- Made from FDA approved materials.
- Chemical-resistant.
- Capacity:
Mini: 16-oz.
Small: 32-oz.
Large: 82-oz.



REMCO



MINI 16-OZ. ➤ 12 per case.

ITEM NO.	COLOR	EACH	
		1-11	12+
5281 30021	Green ...	\$4.95	\$3.95
5281 30031	Blue ...	4.95	3.95
5281 30041	Red ...	4.95	3.95
5281 30061	Yellow ...	4.95	3.95
5281 30051	White ...	4.95	3.95
5281 30071	Orange ...	4.95	3.95
5281 30081	Purple ...	4.95	3.95

SMALL 32-OZ. ➤ 12 per case.

ITEM NO.	COLOR	EACH	
		1-11	12+
5281 64011	Green ...	\$5.95	\$4.95
5281 64031	Blue ...	5.95	4.95
5281 64021	Red ...	5.95	4.95
5281 40061	Yellow ...	5.95	4.95
5281 64001	White ...	5.95	4.95
5281 40051	Orange ...	5.95	4.95
5281 40081	Purple ...	5.95	4.95

LARGE 82-OZ. ➤ 12 per case.

ITEM NO.	COLOR	EACH	
		1-11	12+
5281 46301	Green ...	\$6.95	\$5.95
5281 65011	Blue ...	6.95	5.95
5281 46321	Red ...	6.95	5.95
5281 46331	Yellow ...	6.95	5.95
5281 50051	White ...	6.95	5.95
5281 50071	Orange ...	6.95	5.95
5281 50081	Purple ...	6.95	5.95

Vikan® Colored Plastic Bowl Scoops

- One-piece molded polypropylene with no seams or cracks to encourage bacterial growth.
- Pour spout design with raised handle and thumb grip.
- Measured graduation marks.
- Made from FDA approved materials.



SMALL BOWL 32-oz.
7-1/4" x 3-1/4" ➤ 12 per case.

ITEM NO.	COLOR	EACH	
		1-11	12+
5281 01321	Green ...	\$12.95	\$11.95
5281 01351	Blue ...	12.95	11.95
5281 01361	Red ...	12.95	11.95
5281 01381	Yellow ...	12.95	11.95
5281 01371	White ...	12.95	11.95

LARGE BOWL 64-oz.
7-1/2" x 4-3/4" ➤ 10 per case.

ITEM NO.	COLOR	EACH	
		1-9	10+
5281 01271	Green ...	\$13.95	\$12.95
5281 01281	Blue ...	13.95	12.95
5281 01291	Red ...	13.95	12.95
5281 01311	Yellow ...	13.95	12.95
5281 01301	White ...	13.95	12.95

REMCO

METAL DETECTABLE SCRAPERS & SCOOPS

Metal Detectable Hand Scoops

- No seams or cracks to encourage bacterial growth.
- Available in two sizes:
32-oz.:
11.5" x 5" x 2.75"
82-oz.:
15" x 6.5" x 3.5"



32-OZ. ➤ 6 per case.

ITEM NO.	COLOR	EACH	
		1-5	6+
5281 02351	Green ...	\$22.95	\$21.95
5281 02361	Blue ...	22.95	21.95
5281 02371	Red ...	22.95	21.95
5281 02381	Gray ...	22.95	21.95

82-OZ. ➤ 6 per case.

ITEM NO.	COLOR	EACH	
		1-5	6+
5281 02401	Green ...	\$31.95	\$30.95
5281 02411	Blue ...	31.95	30.95
5281 02421	Red ...	31.95	30.95
5281 02431	Gray ...	31.95	30.95

Metal Detectable Hand Scrapers

- No seams or cracks to encourage bacterial growth.
- Available in two sizes.



SMALL 3" x 8" ➤ 12 per case.

ITEM NO.	COLOR	EACH	
		1-11	12+
5281 02251	Green ...	\$9.95	\$8.95
5281 0226	Blue ...	9.95	8.95
5281 02271	Red ...	9.95	8.95
5281 02281	Gray ...	9.95	8.95

LARGE 4.4" x 9.7" ➤ 12 per case.

ITEM NO.	COLOR	EACH	
		1-11	12+
5281 02301	Green ...	\$11.95	\$10.95
5281 02311	Blue ...	11.95	10.95
5281 02321	Red ...	11.95	10.95
5281 02331	Gray ...	11.95	10.95

6-Gallon Mop Pail with Lid

- Ideal for carrying soiled pads and cloths.
- Rectangular shape.
- 6-gallon (24-qt.) capacity.
- Color: gray.



Ideal for use with 18" wet mop pads.



Includes lid.

Rugged poly carrying handle.



➤ 12 per case.
EACH

ITEM NO.	PRODUCT	DIMENSIONS	1-11	12+
6387 19231	6-Gallon Mop Pail	20.5" x 10.5" x 11.25"	\$39.95	\$38.95

See pages 118-122 for mops & accessories.

Round Poly Pails

Perfect for any job.

- Convenient pouring spout molded in the side.
- Plastic construction resists acid, alkaline, chemicals & cleaning compounds.
- Insulated looped bail handle.



➤ 12 per case.
EACH

ITEM NO.	PRODUCT	1-11	12+
2760 14891	10-qt., Red	\$9.95	\$8.95
2760 14861	Gray	9.95	8.95
2760 99291	White	9.95	8.95
2760 14951	14-qt., Red	15.95	14.95
2760 14921	Gray	15.95	14.95
2760 14981	White	15.95	14.95



SEE PAGE 229
for Stainless Steel Pails



19-Quart Double Pail

- Gray plastic pail separates cleaning solution and rinse water for an easy-to-use cleaning system.
- 19-qt. (4.75 gal.) capacity.



Pail has quart and liter measurement markings inside.



Easy-to-pour spout .



ITEM NO.	PRODUCT	DIMENSIONS	EACH
1770 26281	Double Pail	18" x 14.5" x 10"	\$36.95

Vikan® 3-Gallon Flat Sided Pails



Optional stainless steel mounting bracket allows the pail to be stored off the ground, and even upside down against a wall to allow the pail to drain and dry.

- Polypropylene pail is designed with one side flat so the pail can be stored flush against a wall.
- Raised bottom for added stability and a wide spout to prevent spilling and splashing while pouring.
- Handle constructed of non-rusting stainless steel.
- Optional snap-on lid to keep pail contents secure.

Optional stainless steel mounting bracket.



Flat-sided pail is designed to hang upside down against a wall to allow pail to drain and dry.



➤ 5 per case.
EACH

ITEM NO.	PRODUCT	Dimensions: 12" dia. x 12-3/4" h.	1-4	5+
5281 68651	Flat-Sided Pail, White		\$27.95	\$26.95
5281 68661	Yellow		27.95	26.95
5281 68621	Green		27.95	26.95
5281 68631	Blue		27.95	26.95
5281 68641	Red		27.95	26.95
5281 68671	Orange		27.95	26.95
5281 68701	Purple		27.95	26.95
5281 68681	Black		27.95	26.95
5281 68751	Optional Lid, White		13.95	12.95
5281 68761	Yellow		13.95	12.95
5281 68721	Green		13.95	12.95
5281 68731	Blue		13.95	12.95
5281 68741	Red		13.95	12.95
5281 68771	Orange		13.95	12.95
5281 68801	Purple		13.95	12.95
5281 6879	Black		13.95	12.95
5281 16201	Optional Mounting Bracket		49.95	—



5-Gal. Food Approved Plastic Bucket

- Lid available in white only and has tear-tabs for easier openings.
- 90-mil. heavy duty polyethylene.
- FDA approved for contact with food products.

Buckets have child warning labels.



> 12 per case. EACH

ITEM NO.	PRODUCT	1 - 11	12+
4438 04661	White	\$9.95	\$8.95
4438 21211	Red	9.95	8.95
4438 00691	Blue	9.95	8.95
4438 12341	Green	9.95	8.95
4438 96671	Yellow	9.95	8.95
4438 79651	Black	9.95	8.95
4438 86511	Lid, White.	2.45	1.95



2- to 5-Gallon Container Opener

Three tools in one!

1. Cutterhead cuts slotted covers safely.
 2. Built in leverage handle easily opens any 3- to 5-gallon plastic lid.
 3. Quickly reseals ANY type of lid.
- Molded of lightweight aluminum.

Pail Cover Remover

• 12" long.



ITEM NO.	PRODUCT	EACH
6604 00261	Aluminum 2 to 5-gal.	\$29.95
3247 24321	Plastic 5-gal.	12.95

Color-Coded Jugs

- Eliminate one possible transfer point of microbial contamination by using color-coded containers.
- If an employee is unclear which chemicals are in the containers or what areas of the facility the containers have resided in, the risk of chemical accidents and cross-contamination greatly increases.
- Eliminate Cross Contamination
- Eliminate Chemical Accidents
- Eliminate Language Barriers



2.5 gallon.



5 gallon.



ITEM NO.	CAPACITY	COLOR	EACH
H414 5025	2.5 gallon	dark blue	\$49.95
H414 5026	2.5 gallon	orange	49.95
H414 5027	2.5 gallon	pink	49.95
H414 5028	2.5 gallon	red	49.95
H414 5029	2.5 gallon	tan	49.95
H414 5030	2.5 gallon	white	49.95
H414 5031	2.5 gallon	yellow	49.95
H414 5055	5 gallon	light blue	\$99.95
H414 5067	5 gallon	red	99.95
H414 5093	5 gallon	white	99.95
H414 20051	5 gallon	white with cap	99.95
H414 5094	5 gallon	orange	99.95
H414 5096	5 gallon	yellow	99.95
H414 5097	5 gallon	dark blue	99.95
H414 5098	5 gallon	tan	99.95
H414 5099	5 gallon	pink	99.95

SEE PAGES 102-115

For Color-Coded Sanitation Supplies



ELIMINATE CROSS CONTAMINATION

Toter® Atlas Containers

Commercial-grade, large-capacity rugged containers are built to last

- Advanced Rotational Molding manufacturing process provides extreme durability, superior impact-resistance, and long life.
- Patented Rugged Rim® construction – exclusively from Toter.
- Single-piece design, with non-slip handles molded into the container, so they won't rip or tear off during use.
- Heavy-duty construction protects against wear.
- Can be used for a variety of applications including trash, recycling, yard waste and animal feed, indoor or outdoor use.
- Drum Color: light gray
- Lid Color: black



Scan this with your mobile device QR code reader to watch a video about Advanced Rotational Molding



Factory installed dolly adaptor works with universal caster dollies.



Molded non-slip handles.



Fluted inner walls make removal of plastic bags or liners effortless.

Additional Colors Available
Call for details

Lids sold separately.



Available in 32- and 44-gallon capacities.



Custom Imprinting Available, minimums apply
Call for details

Graphics won't peel or scratch off with use!



Hot Stamp



Mold-in graphics

ITEM NO.	PRODUCT	CAPACITY	DIMENSIONS	EACH
6548 00401	Atlas Container	32-gal.	27" h x 22.75" diam.	\$39.95
6548 0047	Atlas Container	44-gal.	31.25" h x 24.75" diam.	49.95
6548 00021	Flat Lid	32-gal.	1.75" h x 23.5" diam.	14.95
6548 00031	Flat Lid	44-gal.	1.75" h x 25.5" diam.	18.95

44-Gallon SuperKan™

- Ribs and strength radius added under rolled top increases hoop strength significantly.
- 15% increase in wall thickness from stacking shoulder to receptacle top.
- Strength radius around interior stacking shoulder prevents creasing and promotes durability.
- Vertical reinforcement bands create superior hoisting performance.
- Color: black only.

See page 254 to order round 44-gallon lid.

See page 257 to order dollies and accessories.



Reinforced interior ribs increase hoop strength.



Molded-in reinforced handles with cross-hatching in grip area. Strength radius added where most handles fail.



Reinforced base for added weight capacity. Built-in drag pads extend the life even when drawn over rough surfaces.



4 per case.
EACH

ITEM NO.	PRODUCT	DIMENSIONS	1-3	4+
2760 4442	44-Gallon SuperKan™	31-1/2" h x 24" diam.	\$59.95	\$58.95



Scan this QR code to watch a video about the strength of Brute® Drums



Round Brute® Food-Approved Drums

- Proprietary design constructed with the highest quality material plus a UV inhibitor ensures long life in even the most extreme commercial environments. Guaranteed to never fade, warp, crack, or crush.
- Optional tight-fitting lids allow drums to be stacked when full.
- Easy-to-clean, seamless molded plastic.
- Anti-jam nesting when drums are not in use saves valuable storage space.
- NSF 2 & 21 Approved.

Pallet prices available. Call for details.

Funnel Top Lid

- Fits 32-gallon round brutes only.



ITEM NO.	PRODUCT	1-5	6+
1770 79871	32-gal. Gray	\$54.95	\$53.95

Dome Lid

- For use on 44 & 55 gallon round brute drums.
- Hinged door swings shut automatically to trap odors.
- Color: red or gray.



ITEM NO.	PRODUCT	EACH
1770 7750	44-gal. Red	\$129.95
1770 4788	Gray	129.95
1770 0008	55-gal. Red	149.95
1770 4790	Gray	149.95

Self Draining Lid



ITEM NO.	PRODUCT	1-5	6+
1770 26171	20-gal. Black	\$7.95	\$6.95
1770 97311	Blue	7.95	6.95
1770 26671	Dark Green	7.95	6.95
1770 26191	Gray	7.95	6.95
1770 26661	Red	7.95	6.95
1770 26251	Yellow	7.95	6.95
1770 26241	White	7.95	6.95

Round Flat Lid



ITEM NO.	PRODUCT	1-5	6+
1770 68261	10-gal. Black	\$6.95	\$5.95
1770 96981	Blue	6.95	5.95
1770 76751	Dark Green	6.95	5.95
1770 76741	Gray	6.95	5.95
1770 76721	Red	6.95	5.95
1770 76731	Yellow	6.95	5.95
1770 76761	White	6.95	5.95

ITEM NO.	PRODUCT	1-2	3+
1770 97381	55-gal. Black	\$24.95	\$23.95
1770 97331	Blue	24.95	23.95
1770 77631	Dark Green	24.95	23.95
1770 77601	Gray	24.95	23.95
1770 77611	Red	24.95	23.95
1770 77661	Yellow	24.95	23.95
1770 77651	White	24.95	23.95

ITEM NO.	PRODUCT	1-5	6+
1770 75321	32-gal. Black	\$10.95	\$9.95
1770 77111	Blue	10.95	9.95
1770 26541	Dark Green	10.95	9.95
1770 77141	Gray	10.95	9.95
1770 77151	Red	10.95	9.95
1770 77181	Yellow	10.95	9.95
1770 77161	White	10.95	9.95

ITEM NO.	PRODUCT	1-3	4+
1770 26601	44-gal. Black	\$18.95	\$17.95
1770 96361	Blue	18.95	17.95
1770 26681	Dark Green	18.95	17.95
1770 08611	Gray	18.95	17.95
1770 77471	Red	18.95	17.95
1770 26631	Yellow	18.95	17.95
1770 26621	White	18.95	17.95

ITEM NO.	PRODUCT	1-5	6+
1770 21391	10-gal. Black	\$16.95	\$15.95
1770 21561	Blue	16.95	15.95
1770 21551	Dark Green	16.95	15.95
1770 21051	Gray	16.95	15.95
1770 21651	Red	16.95	15.95
1770 24641	Yellow	16.95	15.95
1770 21091	White	16.95	15.95

ITEM NO.	PRODUCT	1-5	6+
1770 24681	20-gal. Black	24.95	23.95
1770 21021	Blue	24.95	23.95
1770 24691	Dark Green	24.95	23.95
1770 21041	Gray	24.95	23.95
1770 21701	Red	24.95	23.95
1770 20901	Yellow	24.95	23.95
1770 21031	White	24.95	23.95

ITEM NO.	PRODUCT	1-5	6+
1770 24711	32-gal. Black	\$31.95	\$30.95
1770 71041	Blue	31.95	30.95
1770 24731	Dark Green	31.95	30.95
1770 71011	Gray	31.95	30.95
1770 71291	Orange	31.95	30.95
1770 71031	Red	31.95	30.95
1770 71021	Yellow	31.95	30.95
1770 71001	White	31.95	30.95

ITEM NO.	PRODUCT	1-3	4+
1770 24741	44-gal. Black	\$47.95	\$46.95
1770 71091	Blue	47.95	46.95
1770 24751	Dark Green	47.95	46.95
1770 43881	Gray	47.95	46.95
1770 71081	Red	47.95	46.95
1770 71071	Yellow	47.95	46.95
1770 71051	White	47.95	46.95

ITEM NO.	PRODUCT	1-2	3+
1770 24761	55-gal. Black	\$72.95	\$71.95
1770 17401	Blue	72.95	71.95
1770 22801	Dark Green	72.95	71.95
1770 71101	Gray	72.95	71.95
1770 24771	Red	72.95	71.95
1770 22791	Yellow	72.95	71.95
1770 24781	White	72.95	71.95

PRICES ARE SUBJECT TO CHANGE — VISIT OUR WEBSITE FOR CURRENT PRICING.



20-Gallon Lid

ITEM NO.	COLOR	PRODUCT	EACH	
			1-5	6+
6387 34361	Gray	Lid	\$7.95	\$6.95

32-Gallon Lids

ITEM NO.	COLOR	PRODUCT	EACH	
			1-5	6+
6387 32491	Blue	Lid	\$10.95	\$9.95
6387 32501	Gray	Lid	10.95	9.95
6387 32471	Red	Lid	10.95	9.95
6387 32461	Yellow	Lid	10.95	9.95
6387 32451	White	Lid	10.95	9.95

44-Gallon Lids

ITEM NO.	COLOR	PRODUCT	EACH	
			1-5	6+
6387 34361	Blue	Lid	\$18.95	\$17.95
6387 32851	Gray	Lid	18.95	17.95
6387 32821	Red	Lid	18.95	17.95
6387 32811	Yellow	Lid	18.95	17.95
6387 32801	White	Lid	18.95	17.95



Custom Imprinted containers available by special order. Call for details.

Imprinted Bronco™ Containers

Imprinted for clarity and easy identification.

- Each style is Hot Stamp imprinted with black 2" lettering.
- All drums are imprinted on 2 sides, in Spanish and English.
- BPA free. • NSF Std. 2 approved for food contact & cleanability.

20-Gallon drums

ITEM NO.	COLOR	PRODUCT	EACH	
			1-5	6+
6387 13281	Gray	INEDIBLE imprint	\$26.95	\$25.95

32-Gallon drums

ITEM NO.	COLOR	PRODUCT	EACH	
			1-5	6+
6387 13121	White	EDIBLE imprint	\$34.95	\$33.95
6387 12671	Gray	INEDIBLE imprint	34.95	33.95
6387 12661	Red	INEDIBLE imprint	34.95	33.95
6387 13081	Yellow	INEDIBLE imprint	34.95	33.95
6387 13091	Blue	TRASH imprint	34.95	33.95
6387 12691	Gray	TRASH imprint	34.95	33.95
6387 13071	Red	CONDEMNED imprint	34.95	33.95
6387 12681	Yellow	CONDEMNED imprint	34.95	33.95

44-Gallon drums

ITEM NO.	COLOR	PRODUCT	EACH	
			1-3	4+
6387 13131	White	EDIBLE imprint	\$49.95	\$47.95
6387 13231	Gray	INEDIBLE imprint	34.95	33.95
6387 13271	Red	INEDIBLE imprint	34.95	33.95
6387 13201	Yellow	INEDIBLE imprint	34.95	33.95
6387 13211	Blue	TRASH imprint	34.95	33.95
6387 13221	Gray	TRASH imprint	34.95	33.95
6387 13241	Yellow	TRASH imprint	34.95	33.95
6387 13261	Yellow	CONDEMNED imprint	34.95	33.95

44-Gallon Brute® with Venting Channels

Removing liners is now easier than ever!

- Innovative venting channels make lifting out liners up to 50% easier, improving productivity and reducing the risk of injury.
- Integrated cinches secure the liner, allowing for efficient knot free liner changes. Tested to 20,000 cycles.
- NSF 2 & 21 Approved.



Four patent-pending venting channels dramatically reduce the force required to remove a full can liner.



Contoured base handles improve grip and ergonomics, reducing strain and improving efficiency when emptying containers



Four liner cinches allow for efficient knot free liner changes.



Optional self-draining lid.

Ribbed Brute and lid work with all existing Brute® products.

ITEM NO.	PRODUCT	EACH
1770 26611	Brute, Gray	\$69.95
1770 43611	Black	69.95
1770 43621	Blue	69.95
1770 43641	Yellow	69.95
1770 26601	Self Draining Lid, Black	18.95

Additional colors available. Call for more information.

FOR DRUM DOLLIES AND ACCESSORIES

SEE PAGE 257.

SQUARE BRUTE DRUMS CAN BE FOUND ON PAGE 256.

LINERS CAN BE FOUND ON PAGE 258.





Square Brute® Food-Approved Drums

All the features of our round brutes, plus space efficient square brutes provide 14% more capacity.

- Gray and White are USDA Meat & Poultry Equipment Group Listed and assist in complying with HACCP guidelines.
- Rounded corners and smooth contours are easy to clean.
- Certified to NSF Std. #2 (gray and white) and Std. #21.
- Nesting handles allow secure fit for side-by-side use.



> 6 per case.

ITEM NO.	PRODUCT	DIMENSIONS	EACH	
			1-5	6+
1770 89541	28-gal. White	21.5" sq x 22.6" h	\$54.95	\$53.95
1770 08261	28-gal. Gray	21.5" sq x 22.6" h	54.95	53.95

> 4 per case.

ITEM NO.	PRODUCT	DIMENSIONS	EACH	
			1-3	4+
1770 89501	40-gal. White	23.5" sq x 28.8" h	\$79.95	\$78.95
1770 09161	40-gal. Gray	23.5" sq x 28.8" h	79.95	78.95



Square Flat Lid

> 6 per case
EACH

ITEM NO.	PRODUCT	DIMENSIONS	EACH	
			1-5	6+
1770 89561	28-gal. White	22.5" sq x 2" h	\$19.95	\$18.95
1770 89551	28-gal. Gray	22.5" sq x 2" h	19.95	18.95

> 4 per case
EACH

ITEM NO.	PRODUCT	DIMENSIONS	EACH	
			1-3	4+
1770 35391	40-gal. White	24" sq x 2" h	\$24.95	\$23.95
1770 79801	40-gal. Gray	24" sq x 2" h	24.95	23.95



Square Twist-On Dolly

- All plastic, professional-grade construction resists rust, chipping and denting.
- Heavy-duty wheels with swivel capabilities provide for ease of mobility.
- Square twist-on dolly fits both the 28- and 40-gallon square brutes.
- May be permanently attached to drum.

> 2 per case.

ITEM NO.	PRODUCT	DIMENSIONS	CAPACITY	EACH	
				1	2+
1770 01201	Twist-On Dolly	17.2" sq x 6.2" h	300-lbs.	\$89.95	\$88.95

ITEM NO.	PRODUCT	EACH
3414 5234	3" Replacement Casters	\$9.95



SEE PAGE 258 FOR CAN LINERS

PRICES ARE SUBJECT TO CHANGE — VISIT OUR WEBSITE FOR CURRENT PRICING.

Brute® Caddy Bag

Turn your Brute drum and dolly into a mobile cleaning station.

- 7 pockets and 5 elastic pouches designed to hold brushes, sponges, chemicals and other cleaning utensils (sold separately).
- Buckle and straps attach caddy to handles, while strong Velcro® affixes the bottom of caddy to brute.
- Caddy fits 32 and 44-gal. capacity brutes. For proper fit, dolly sold separately.

➤ *Approximately 20" x 20-1/2".*



➤ *6 per case.*
EACH

ITEM NO.	PRODUCT	1-5	6+
1770 77361	Caddy Bag	\$59.95	\$58.95

Tandem Brute® Dolly

- Carries two Brute® drums at one time.
- Heavy-duty 8" wheels and swivel casters allow easy mobility.
- Hinge in the center allows one side to fold up for easy storage or for transporting only one drum.
- Fits 20, 32, 44 and 55 gallon round Brute® drums.



Drums sold separately



ITEM NO.	PRODUCT	CAPACITY	EACH
1770 3538	Tandem Dolly	200-lbs	\$199.95

MegaSteady Drum Dolly

- Five wheel, pentagon shaped dolly for super steady rolling.
- Heavy-duty 3" wheels and swivel casters allow easy mobility.
- Holds various sizes of round Brute® drums.
- 625-lb. capacity.

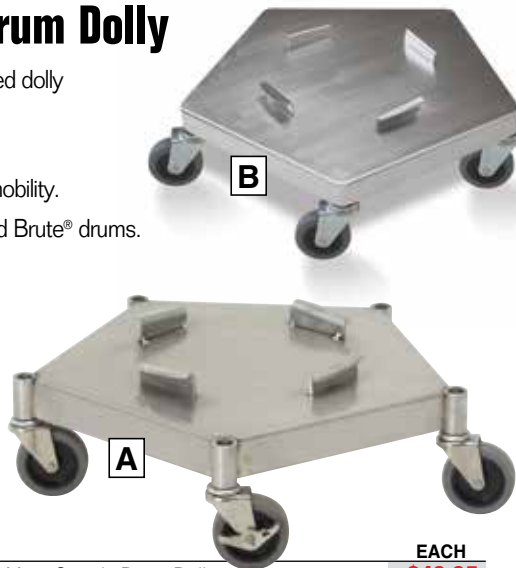

B

A

ITEM NO.	PRODUCT	EACH
2510 0319	A. Aluminum, MegaSteady Drum Dolly	\$49.95
3013 0025	B. Stainless Steel Drum Dolly	\$199.95

Round Twist-On Dolly

- Round twist-on dolly fits 20, 32, 44 and 55 gallon round Brute® drums.
- May be permanently attached to drum.
- Dolly height: 5".
- Riveted casters.
- Wheels are NOT replaceable.



➤ *2 per case.*
EACH

ITEM NO.	PRODUCT	CAPACITY	1	2+
1770 77321	Round Twist-On Dolly	250-lbs	\$39.95	\$38.95

Universal Dolly

Makes moving drums around the plant easy!

- Universal dolly fits all 10-through 55-gallon brutes.
- Load capacity: 500-lb.
- Dolly height: 7-1/8".
- Color: black.



ITEM NO.	PRODUCT	EACH
1770 77581	Round Universal Dolly	\$129.95
3414 2650	Replacement Casters	16.95

Stainless Steel Brute Backsplash

- 18-gauge stainless steel.
- Fits 32, 44 and 55-gallon round trash cans.
- Wrap around design keeps floors and walls clean.
- Nesting design allows room for inside can liner.

➤ *Dimensions: 18"h x 38"w.*



Five stainless steel tabs hold backsplash securely in place.



ITEM NO.	PRODUCT	F.O.B. FACTORY	EACH
2510 18381	Stainless Steel Backsplash		\$99.95

Coreless Can Liners on Rolls

Heavy-Duty Industrial Liners

Coreless rolls packed in an easy-to-use dispenser case.

- Strong, low-density bags are ideal for wet trash and heavy loads.
- Black color bags hide unsightly garbage.
- Six gussets for added strength.



ITEM NO.	CAPACITY	SIZE	GAUGE	TOTAL BAGS	PER CASE
7600 4265	20-30-Gallon	30" x 36"	1.3	200	\$33.95
7600 4270	32-Gallon	33" x 39"	1.3	100	29.95
7600 4275	44-Gallon	40" x 46"	1.3	100	39.95
7600 4281	56-Gallon	42" x 47"	1.3	100	44.95
7600 4293	60-Gallon	38" x 58"	1.3	100	47.95

2.5-Mil. Steel Blue Heavy-Duty Can Liner

The toughest liner you can buy at any price!

- Perforated, coreless roll.
- Full 2-1/2 mil. thickness.
- Dark blue color.



No-burst bag stretches where other bags tend to break!



ITEM NO.	CAPACITY	SIZE	GAUGE	TOTAL BAGS	PER CASE
6160 6440	33-Gallon	33" x 40"	2.5	100	\$57.95
6160 6448	45-Gallon	40" x 48"	2.5	50	41.95
6160 4860	60-Gallon	38" x 58"	2.5	50	46.95

DrawTape Can Liners

Simply pull drawtape to close, easy to lift and carry.

- Maximum efficiency — eliminates bag tie-offs.
- Made from premium LLDPE resins for superior puncture and tear resistance.
- Tough seamless bottom for extra strength.
- Interleaf coreless rolls.



ITEM NO.	CAPACITY	SIZE	GAUGE	COLOR	TOTAL BAGS	PER CASE
2266 2638	23-Gallon	26.5" x 38"	1.0	White	200	\$51.95
2266 2840	23-Gallon	28.5" x 38"	1.2	White	200	63.95
2266 3338	32-Gallon	33" x 38"	1.0	Clear	200	61.95
2266 3747	44-Gallon	37" x 45"	1.4	Black	100	54.95
2266 4044	55-Gallon	40.5" x 45"	1.4	Black	100	57.95

High-Density Economy Liners

Coreless rolls packed in an easy-to-use dispenser case.

- Perforated coreless rolls are time saving, cost efficient and easy to dispense.
- Clear, puncture resistant bags are perfect for light loads.
- Star-seal bottom.



ITEM NO.	CAPACITY	SIZE	GAUGE	TOTAL BAGS	PER CASE
7500 4857	10-Gallon	23" x 33"	.05 Microns	1,000	\$35.95
7500 4862	20-Gallon	30" x 36"	.13 Microns	250	37.95
7500 4860	20-Gallon	30" x 36"	.8 Microns	500	36.95
7500 4869	32-Gallon	33" x 39"	.15 Microns	250	34.95
7500 4867	32-Gallon	33" x 39"	.13 Microns	250	29.95
7500 4884	40-45-Gallon	40" x 46"	.15 Microns	250	46.95
7500 4874	55-Gallon	38" x 57"	.20 Microns	150	45.95
7500 4872	55-Gallon	38" x 57"	.13 Microns	200	38.95
7500 4889	56-Gallon	42" x 47"	.15 Microns	200	39.95

Heavy-Duty, Stainless Steel Knockdown Trash Liner Holder

- Fits 32 & 44-gallon liners.
- Made of 16-gauge, T304 stainless steel.
- Easy to assemble, no tools required.

> Dimensions: Upper ring: 44-1/2" ID
Lower ring: 37" ID Height: 42" Weight: 4-lbs.



Ships knocked-down.



ITEM NO.	PRODUCT	EACH
2990 21061	Stainless Steel Knockdown Trash Liner Holder	\$169.00



Untouchable®

Comply with HACCP with a hygienic, hands-free refuse disposal.

- Durable crack resistant plastic stands up to the toughest indoor outdoor treatment.
- Open top allows waste to be disposed of without container contact.



ITEM NO.	PRODUCT	COLOR	DIMENSIONS	EACH
1770 26941	23-Gallon Lid	Black . . .	14-7/8" sq. x 4-1/2" . . .	\$39.95
1770 69881	23-Gallon Container. . .	Gray	14-1/2" sq. x 28"	94.95
1770 02661	50-Gallon Lid	Gray	20-1/8" sq. x 6-1/4" . . .	79.95
1770 39601	50-Gallon Container . .	Gray	19-1/2" sq. x 27-3/4" . . .	199.95

The Glutton®

Perfect for large crowds and high traffic areas. The red top is easy to spot.

- 56-gallon capacity.
- Designed to withstand extreme weather and handling.
- Tough easy-to-clean container.
- Hooded top provides added strength.

Red hooded top with doors



Red hooded top without doors



ITEM NO.	PRODUCT	COLOR	DIMENSIONS	EACH
1770 72561	56-Gallon Container. . .	Off-white. .	25-1/2" x 22-3/4" x 31-1/8" h	\$249.95
1770 7646	Hooded top without Doors .	Red	26-5/8" x 23" x 13" h	249.95
1770 7652	Hooded top with Doors . .	Brown . . .	26-5/8" x 23" x 13" h	319.95
1770 7653	Hooded top with Doors . . .	Red	26-5/8" x 23" x 13" h	319.95

28-Qt. Waste Bins®

Classic space saving, cost efficient design.

- Easily fits underneath standard desk height.
- All-plastic construction won't dent, chip or rust.
- Rolled rims add strength and are easy to clean.
- 28-qt. capacity.

> 28-qt. container dimensions:
14-3/8" l x 10-1/4" w x 15" h.



ITEM NO.	PRODUCT	COLOR	1-11	12+
1770 29561	Recycle Bin	Blue	\$10.95	\$9.95
1770 08481	Waste Bin	Gray	10.95	9.95



Slim Jim® Waste Can

- 23-gallon capacity.
- Swing-top lid is available separately.

> Dimensions:
20" l x 11" w x 30" h.



ITEM NO.	PRODUCT	1-3	4+
1770 79861	Slim Jim, Brown	\$69.95	\$68.95
1770 26731	Swing Lid, Gray	49.95	48.95

Cigarette Butt Receptacle

- Cease-Fire® design limits the flow of oxygen to safely and quickly extinguish cigarettes to reduce the risk of fire — and prevents "chimney effect".
- Covered 1-1/2" opening keeps rain out and discourages trash from being dropped in.
- Large, 16-qt. galvanized steel liner pail removes for easy cleaning.
- Large internal neck cavity minimizes clogging.

> Dimensions:
16-1/2" dia. x 38-1/2" h.

ITEM NO.	PRODUCT	EACH
B616 0010	Cigarette Butt Receptacle	\$89.95

Dome Lid Trash Can

Rugged enough to withstand demanding temperatures and weather extremes.

- One piece durable plastic construction features a snug-fit hinged top with gravity closure door and a bag holder for easy maintenance and neatness.
- Resists corrosion and maintains appearance year after year.
- UL rated Fire Resistant and Factory Mutual approved for fire safety.
- Under normal use with top on and lid closed, the container will restrain flames and even extinguish them.



ITEM NO.	PRODUCT	COLOR	DIMENSIONS	EACH
1770 9402	15-Gallon	Brown	15-3/8" x 36-1/2"	\$219.95
1770 6094	25-Gallon	Brown	18" x 24"	279.95

Roll-Out Containers/Trash Cart

The largest portable trash containers we sell!

- Rotationally molded, one-piece construction for superior durability.
- Ground-hugging base is designed for stability.
- Stackable lid design.
- Lifter bar on (65- and 95-gal. models) is compatible with semi-automated lifting systems.
- Non-slip handle is easier to grip and foot tilter is designed to maneuver heavy loads.
- 10" (8" on 50-gal. model) rubber tread wheels with steel axle easily roll over rough surfaces, and are inset to avoid damage to walls and doors.



ITEM NO.	PRODUCT	COLOR	DIMENSIONS	EACH
1770 92551	50-Gallon, Gray		28-1/2" x 23-3/8" x 36-1/2"	\$179.95
1770 95291	50-Gallon, Blue, Recycle Imprint		28-1/2" x 23-3/8" x 36-1/2"	179.95
1770 9260	65-Gallon, Gray		32-3/10" x 25-1/4" x 41-4/5"	289.95
1770 3565	95-Gallon, Blue		35-2/5" x 27-3/10" x 45-3/5"	329.95



ERGONOMICS



FIND IT FAST

Back Supports	262-263
Lifting Belts.	263
Wrist Supports	264
Elbow Supports	264
NiftyNabber® All-Purpose Grabber	264
Knee Pads.	265
Floor Grating & Stands	265
Floor Mat Clean-up Cart.	266
Anti-Fatigue Mats	266-267
Entrance Mats	267
Boot Dip Mats	267

SUPPORTBAND™ Back Support

SupportBand elastic provides extra support where you need it most.

- Durable, breathable lightweight woven nylon outer stands up to tough use.
- Machine wash, line dry.
- Color: black.

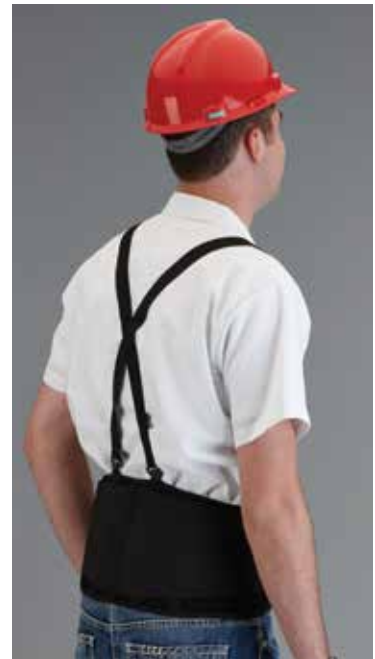

Heavy elastic side adjustments overlap front for extra support with heavy-duty Velcro® closure.

Detachable, break-away safety elastic suspenders.

Anti-slip stays keep back support positioned where you want it – won't ride up.

> 6 per case.
EACH

ITEM NO.	SIZE		1-5	6+
7500 93011	Small 25" - 30"		\$17.95	\$14.95
7500 93021	Medium 30" - 34"		17.95	14.95
7500 93031	Large 34" - 38"		17.95	14.95
7500 93041	X-Large 38" - 42"		17.95	14.95
7500 93051	2X-Large 42" - 46"		17.95	14.95
7500 93061	3X-Large 46"+		17.95	14.95

MIX & MATCH SIZES TO MAKE YOUR CASE AND SAVE!

SUPPORT PLUS®

Traditional back support with the "PLUS" of a removable lumbar pad for extra support and comfort.



Fully adjustable wide suspenders.

Wide 10" back for full lumbar support with tapering 6" abdominal support for a comfortable, contour fit.

Removable, semi-rigid, high-density, polyethylene pad limits spinal rotation and provides warmth and support to the lower back muscles.

Diamond-back, 4-inch elastic side-pulls allow custom adjustment for maximum comfort and support.

Patented Sta-Put™ loops utilize the workers' belt to prevent support roll-up.

Five fabric-enclosed, heavy-duty stays for added stability and support.

> 6 per case.
EACH

ITEM NO.	SIZE		1-5	6+
3264 98601	X-Small 28" - 32"		\$44.95	\$41.95
3264 98611	Small 32" - 36"		44.95	41.95
3264 98621	Medium 36" - 40"		44.95	41.95
3264 98631	Large 40" - 44"		44.95	41.95
3264 98641	X-Large 44" - 48"		44.95	41.95
3264 98651	2X-Large 48" - 52"		44.95	41.95

**MIX & MATCH SIZES
TO MAKE YOUR CASE AND SAVE!**

Back Support with Foam Lumbar Pad

Foam lumbar pad is orthopedically designed to mold perfectly to the shape of the lower back.

- 1-inch wide easily released Velcro® suspenders.



Foam lumbar pad.



> 6 per case.
EACH

ITEM NO.	SIZE	1-5	6+
3245 0382	Small 24" - 33"	\$37.95	\$34.95
3245 0383	Medium 29" - 38"	37.95	34.95
3245 0384	Large 35" - 44"	37.95	34.95
3245 0385	X-Large 42" - 52"	37.95	34.95
3245 0386	2X-Large 46" - 56"	37.95	34.95

Cool-Weave Back Support Belt

Cool and comfortable without suspenders.

- Patented Sta-Put™ belt loops and four internal gripper strips keep belt in place.
- Velcro® front closure with ventilated 8" back.
- 5" front, 8" back.

Cool-Weave Material

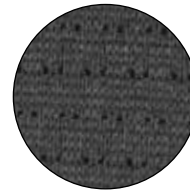

> 6 per case.
EACH

ITEM NO.	SIZE	1-5	6+
3264 07311	Small 32" - 36"	\$29.95	\$26.95
3264 07321	Medium 36" - 40"	29.95	26.95
3264 07331	Large 40" - 48"	29.95	26.95
3264 07341	X-Large 48" - 52"	29.95	26.95

ProFlex® 2000SF High-Performance Back Support

Flexible, secure fit gives maximum abdominal and low back support.

- Made of lightweight, breathable spandex and elastic that dries quickly and holds its shape.
- Adjustable elastic suspenders for a more comfortable fit.
- Patented Power Panel Positioners™ keep elastic bands close to sides for ease of use.
- Panels will not fall out of reach when not in use.
- Machine washable.
- Color: black.

Two-stage elastic closure, with hook and loop fasteners, allows quick adjustment from cinched to relaxed position.



> 6 per case.
EACH

ITEM NO.	SIZE	1-5	6+
3321 29021	Small 25" - 30"	\$39.95	\$36.95
3321 29031	Medium 30" - 34"	39.95	36.95
3321 29041	Large 34" - 38"	39.95	36.95
3321 29051	X-Large 38" - 42"	39.95	36.95
3321 29061	2X-Large 42" - 46"	39.95	36.95



8-1/2" wide back.

PATENTED STICKY FINGERS® STAYS – rigid plastic stays encased in a soft rubber, stay-put gripper sleeve, flexes with natural body contours for optimal support.

Lifting Belt

- Wide 5" lumbar pad insulates muscles.
- Soft-bound edges won't bind or pinch.
- Brushed poly lining absorbs perspiration.
- Hand wash, line dry.
- Non-dielectric buckle with hook and loop web belt for secure two-stage closure.
- Color: black.

> 10 per case.
EACH

ITEM NO.	SIZE	1-9	10+
3109 18561	Small 22" - 28"	\$21.95	\$19.95
3109 18571	Medium 28" - 36"	21.95	19.95
3109 18581	Large 36" - 44"	21.95	19.95



ProFlex® 670 Ambidextrous Wrist Support

- Single layer of durable neoprene conforms to the wrist and provides warmth to affected area.
- Removable two-inch woven elastic strap for added support.
- Hook-and-loop closure adjust for a comfortable exact fit.
- Machine washable.



ITEM NO.	SIZE	PALM	EACH
3321 0670	Small	7" to 8"	\$9.95
3321 0671	Medium	8" to 9"	9.95
3321 0672	Large	9" to 10"	9.95
3321 0673	X-Large	10" to 11"	9.95

ProFlex® 500 Elbow Support

- Reduces risk of injury in jobs that require repetitive arm motion.
- Constructed of nylon-laminated neoprene with adjustable cinch strap with hook and loop fastener.
- Machine washable, line dry.

To assure correct fit of elbow support, measure around the widest part of forearm just below the elbow.



ITEM NO.	SIZE	FOREARM	EACH
3321 20651	Small	9" to 10"	\$11.95
3321 20661	Medium	10" to 11"	11.95
3321 20671	Large	11" to 12"	11.95

ProFlex® 650 Slip-On Elbow Sleeve

- Neoprene four-way stretch fabric provides uniform support and warmth.
- Conforms to the body's natural shape.
- Body-side surfaces are treated to inhibit bacterial growth.
- Ambidextrous.



ITEM NO.	SIZE	EACH
3321 0650	Small	\$9.95
3321 0651	Medium	9.95
3321 0652	Large	9.95
3321 0653	X-Large	9.95
3321 0654	2X-Large	9.95

ProFlex® 4020 Wrist Support

- Lightweight, neoprene construction provides a snug, secure, custom fit.
- Patented Open-center Stay™ reduces pressure on median nerve.
- Palm side of support offers minimum bulk along with ventilation holes.



To assure correct fit of wrist support, measure around hand at widest part of palm.

Right Hand Support

ITEM NO.	SIZE	WRIST	EACH
3321 07931	XS/Small	Up to 6"	\$12.95
3321 07941	Medium	6" to 7"	12.95
3321 07951	Large/XL	7" to 8"	12.95

Left Hand Support

ITEM NO.	SIZE	WRIST	EACH
3321 00071	XS/Small	Up to 6"	\$12.95
3321 00081	Medium	6" to 7"	12.95
3321 00091	Large/XL	7" to 8"	12.95

ProFlex® 420/400 Wrist Wraps



- Provide wrist support while lifting or during strenuous or repetitive activities. • Machine washable.
- Available with or without thumb loops.
- Choice of two colors.



ITEM NO.	PRODUCT	ONE SIZE: L/XL	EACH
3321 0420	A. Tan with Loop		\$4.95
3321 0421	A. Black with Loop		4.95
3321 0400	B. Tan without Loop		4.95
3321 0401	B. Black without Loop		4.95

ProFlex® 4000 Single Strap Wrist Support

- Limit movement and encourage neutral wrist position.
- Two-stage closure for an exact fit, allowing free finger and thumb movement.
- Lining pulls moisture away to protect against odor and bacteria build-up.
- Single strap design protects wrist from above.
- Machine washable, line dry.

Patented Open-Center Stay™ reduces pressure on median nerve.



Right Hand Support

ITEM NO.	SIZE	WRIST	EACH
3321 20701	Small	Up to 6"	\$14.95
3321 20711	Medium	6" to 7"	14.95
3321 20721	Large	7" to 8"	14.95

Left Hand Support

ITEM NO.	SIZE	WRIST	EACH
3321 00111	Small	Up to 6"	\$14.95
3321 00101	Medium	6" to 7"	14.95
3321 00121	Large	7" to 8"	14.95

NiftyNabber®

The all-purpose grabber. For universal trash removal (cans, paper, bottles, hazardous items) and out-of-reach items.



- No bending, no backaches — even out-of-reach items can be easily removed from floors or high-access areas.
- Lightweight, durable tool — grab items securely and comfortably.
- Powerful claws grip even small and oddly-shaped objects.
- Available in two lengths: 36" and 51".

ITEM NO.	SIZE	EACH
7035 00901	36" Length	\$39.95
7035 01401	51" Length	49.95



ProFlex® 300/315 Hard Cap Knee Pads

- Available with a long, textured hard cap for tough environments, or a short round hard cap for applications that require swiveling and pivoting.
- Lightweight contoured 12 mm NBR foam protects sensitive knee joints.
- Abrasion-resistant hard caps. • Buckle closures.
- Woven elastic straps adjust to an exact fit.



ITEM NO.	PRODUCT	PAIR
3321 0315	A. Hard Cap Knee Pads. Long, Textured	\$29.95
3321 0300	B. Hard Cap Knee Pads. Round, Smooth	29.95

ProFlex® 230 Soft Buckle Knee Pads

- Slightly wider and longer padding for wrap-around comfort.
- Constructed with 15 mm closed cell foam padding and durable covers.
- Buckle closure won't snag on carpet or pick up grime.



ITEM NO.	PRODUCT	PAIR
3321 0230	One Size Fits All	\$17.95

ProFlex® 260 Slip-On Soft Knee Pads

- Lightweight contoured foam covered with durable fabric protects sensitive knee joints.
- Easy on and off.



ITEM NO.	PRODUCT	PAIR
3321 0260	One Size Fits All	\$12.95



Anti-slip raised drainage holes

Cover only. Dunnage rack sold separately SEE PAGE 231.

Anti-Slip Dunnage Rack Cover Stand

- Ideal for converting dunnage racks to personnel stands.
- Keeps workers elevated off the floor.
- Anti-slip cover made entirely of aluminum with drainage holes.
- Corrosion resistant, all welded and easy to keep clean.

ITEM NO.	DIMENSIONS	CAPACITY	SHIPPING WEIGHT	EACH
3775 21361	fits 20" x 36" rack	3,000-lbs.	11-lbs.	\$119.95
3775 21351	fits 20" x 48" rack	2,500-lbs.	14-lbs.	139.95
3775 21341	fits 20" x 60" rack	2,000-lbs.	18.5-lbs.	169.95

Ergo2000 Stands & KorDek-II Grating

- Fiberglass grate is gritted on both sides & can be used with or without the stainless steel stand for a comfortable anti-slip surface.
- Stainless steel frame with a load capacity of 900-lbs.
- Stand is adjustable from 4-1/4" to 17-1/4".



ITEM NO.	PRODUCT	SHIPPING WEIGHT	EACH
3523 6447	Grating 1-1/2" x 4' x 8'	131-lbs.	\$599.00
3523 6543	Ergo2000 2' x 4' Stand (includes grating)	125-lbs.	899.00

Ergonomic Personnel Stand

- Adjustable height in 2" increments from 4" to 12".
- All 304 stainless steel frame.
- Fiberglass non-skid grating.
- Standing area dimensions: 19" deep by 23" wide.
- Very stable. Can be used free standing or floor mounted.
- All components are attached together to prevent lost pieces.



ITEM NO.	PRODUCT	SHIPPING WEIGHT	EACH
6363 1040	Stand, 2' x 2' (includes grating)	44-lbs	\$549.00

ANTI-FATIGUE FLOOR MATS

Made of resilient grease-resistant material, anti-fatigue floor mats help reduce back and foot fatigue that occurs when standing for long periods of time. These mats stand up to commercial solvents and fluids.

Floor Mats with Built-In Connectors

The ultra-flexible floor mat made for connecting.

- Built-in molded connector strip allows mats to be connected together, so that there are no gaps on which to trip.
- Raised, nubby backing enhances drainage and sanitation, adds cushion and eliminates sliding.

Safety-Step™ Rubber Floor Mats

ITEM NO.	SIZE	THICKNESS	SHIPPING WT	EACH
4480 0750	36" x 36"	5/8"	21-lbs	\$49.95
4480 0035	36" x 60"	5/8"	32-lbs	69.95



Dura-Step™ Grit-Coated, Grease Proof Floor Mat

ITEM NO.	SIZE	THICKNESS	SHIPPING WT	EACH
4480 3753	36" x 36"	5/8"	20-lbs.	\$139.95

F.O.B. FACTORY



SafeWalk™ Light Anti-Fatigue Floor Mat with Beveled Edge

- 1/2" thick mat contains beveled edges on all sides to prevent tripping, and facilitate movement of wheeled carts.
- Raised blocks on underside of mat allow water to flow easily for quick clean up.

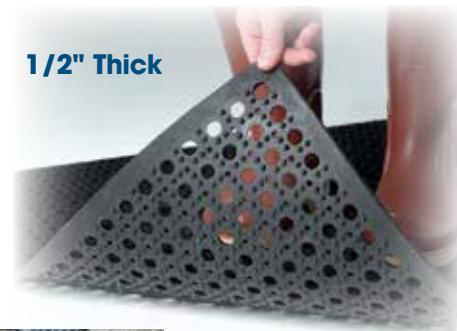

A. Grease-Resistant Black Floor Mat

ITEM NO.	SIZE	THICKNESS	SHIPPING WT	EACH
4480 0354	36" x 60"	1/2"	26-1/2-lbs	\$49.95

B. Grease-Proof Terra Cotta Floor Mat

ITEM NO.	SIZE	THICKNESS	SHIPPING WT	EACH
4480 0005	36" x 60"	1/2"	26-1/2-lbs	\$79.95

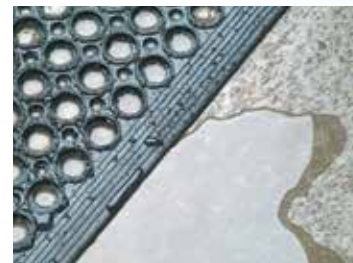

Aluminum Floor Mat Clean-up Cart

All aluminum construction, will not rust.

- Heavy-duty anti-slip plank style deck.
- Holds up to eighteen 5/8" anti-fatigue floor mats (sold separately).



FLOOR MATS AND BRUTE DRUM SOLD SEPARATELY.

ITEM NO.	PRODUCT	DIMENSIONS	EACH
2510 4636	Mat Cart.	34" x 46" x 36"	\$399.95

Shown with 36" x 36" mats.

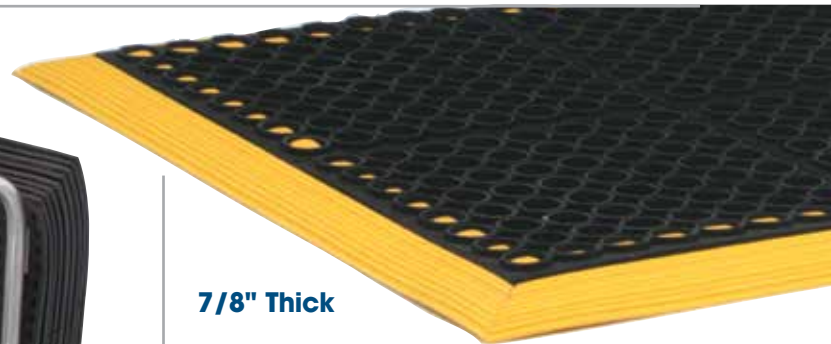

SafeWalk™ Floor Mat

The same great Safe Walk Light™ floor mat only thicker and with bright yellow border!

- Mats have brightly-colored, highly visible beveled yellow borders on four sides to increase safety and identification.
- Constructed of heavy-duty rubber with vinyl borders for use in wet or dry environments.
- Excellent drainage, aeration, traction and comfort.

ITEM NO.	SIZE	SHIPPING WT.	EACH
4480 0426	28" x 40"	20-lbs.	\$89.95
4480 0440	40" x 40"	28-lbs.	99.95
4480 0464	40" x 64"	43-lbs.	149.95

Knocks down for UPS shipping.

Foam Rubber Anti-Fatigue Mat

- Ideal for use as a workstation mat to reduce leg and back stress on workers who have to stand for prolonged periods of time.
- Constructed of closed cell foam rubber.
- Beveled edges reduce tripping.

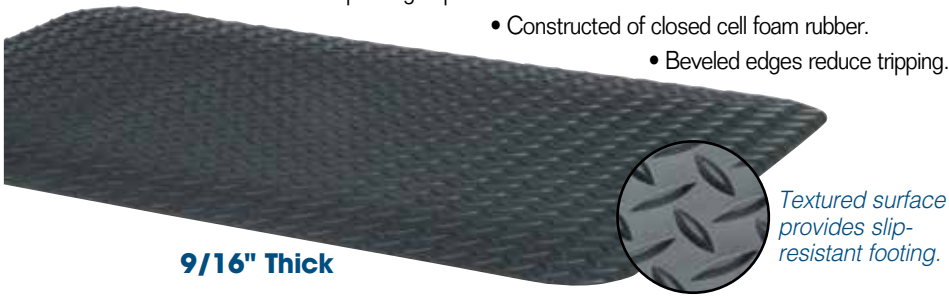

9/16" Thick

ITEM NO.	SIZE	THICKNESS	SHIPPING WEIGHT	EACH
4480 0489	24" x 36"	.9/16"	7-lbs.	\$39.95

Foam Anti-Fatigue Mat

- Durable, abrasion-resistant surface is wear-bonded to a highly-ergonomic Zedlan foam.
- Wear-bonding process bonds layers together without the use of adhesives.
- For use in medium-duty, dry areas.



1/2" Thick

ITEM NO.	SIZE	THICKNESS	SHIPPING WEIGHT	EACH
4480 0057	24" x 36"	1/2"	5-1/2-lbs	\$49.95

Red Knobby Mat™

Designed specifically for use in food processing.

- Knobby design allows free air flow to prevent bacterial growth.
- Use as anti-fatigue mat or cut to fit utility carts or shelving for no-slip surface.

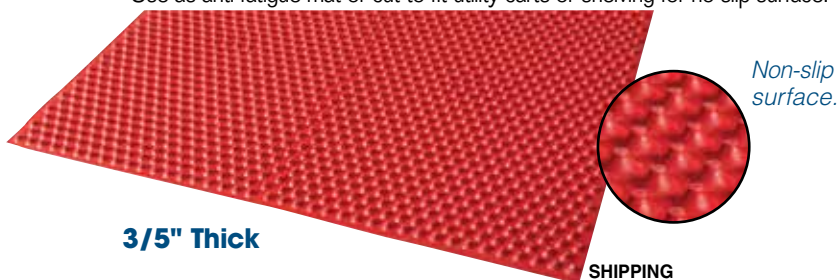

3/5" Thick

ITEM NO.	SIZE	THICKNESS	SHIPPING WEIGHT	EACH
E531 27291	21" x 27"	3/5"	6-lbs.	\$79.95

OUTSIDE DOOR ENTRANCE MATS

Raised Knob Entrance Mat

- Beveled edges reduce tripping hazard.
- Easy to clean.
- Color: black.

Rubber knobs effectively remove dirt and debris from shoe.



5/8" Thick

ITEM NO.	SIZE	THICKNESS	EACH
4480 0254	24" x 32"	5/8"	\$49.95

Diamond-Style Entrance Mat

Perfect for heavy, multi-directional traffic.

- Constructed of an ultra-dense, charcoal colored polypropylene fiber that dries quickly and maintains its color.
- Edges retain water and dirt to keep the surrounding floor clean and dry.



3/8" Thick

ITEM NO.	SIZE	EACH
4480 0034	34" x 58"	\$109.95
4480 0038	45" x 70"	F.O.B. FACTORY \$179.95

ELIMINATE CROSS-CONTAMINATION

High-Wall Disinfectant Boot Dip Mat

2" wall height guarantees solution will cover sole, sides and welt/arch area of boot.

- Use wherever cross-contamination is a concern.
- Holds up to 22-qts. of solution.



ITEM NO.	PRODUCT	DIMENSIONS	EACH
4480 3239	Boot Dip Mat	32" x 39" x 2"	\$109.95

Mixed with water, one bottle makes 64 gallons — enough solution to fill mats over 11 times!

> 4 bottles per case. PER GALLON BOTTLE

ITEM NO.	PRODUCT	1-3	4+
2117 01751	Vanquish Solution, 1-Gallon	\$17.95	\$16.95

SAFETY

FIND IT FAST



Safety Tapes & Anti-Slip Compounds	269
Lockout/Tagout	270-273
Padlocks and Security Locks	273
Fall Prevention	274
Hi-Viz Safety Vests	275
Sqwincher Hydration Mix	276
First Aid Kits	277
Medical Supplies	278-283
Eyewash Stations	284
Eye Protection	285-293
Ear Protection	294-306
Head Protection	307-309
Respirators	310-315
Cut Resistant Gloves	316-325
Aprons & Arm Cut Protection	326-329
Welding Protection	330

True Grit Traction Tape

- Constructed from a thick PVC base layer impregnated with a 60-grit aluminum oxide compound to reduce slipping.
- Acrylic adhesive system will form a strong bond to most any clean, dry surface.
- For indoor or outdoor use – excellent wear resistance, weatherability and water resistance.
- Meets NFSI 101-A “High Traction” and OSHA standards.



► 6 - 2" rolls per case.

ITEM NO.	PRODUCT	PER ROLL	1-5	6+
5498 31021	2" x 60'		\$29.95	\$28.95

► 3 - 4" rolls per case.

ITEM NO.	PRODUCT	PER ROLL	1-2	3+
5498 31041	4" x 60'		\$57.95	\$56.95

Hazard Warning Tape

- Constructed of 6-mil. conformable vinyl film with an acrylic adhesive system that will form a strong bond to most any clean, dry surface.
- Hi-visibility yellow/black PVC warning tape will quickly bring attention to any workplace hazard.
- Smooth, semi-matte surface for use on floors, walls, pipes and equipment.

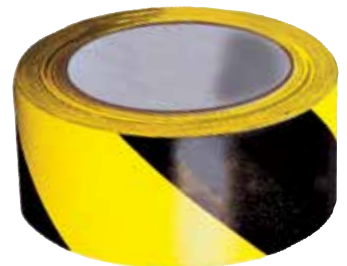

► 24 - 2" rolls per case.

ITEM NO.	PRODUCT	PER ROLL	1-23	24+
5498 2110	2" x 108'		\$6.95	\$5.95

► 12 - 4" rolls per case.

ITEM NO.	PRODUCT	PER ROLL	1-11	12+
5498 2140	4" x 108'		\$12.95	\$11.95

Glow-in-the-Dark Grit Traction Tape

- Glow is readily visible to the light adjusted eye for up to 8 hours.
- Constructed from a thick PVC base layer impregnated with a 60-grit aluminum oxide compound to reduce slipping.
- Acrylic adhesive system will form a strong bond to most any clean, dry surface.
- For indoor or outdoor use – excellent wear and water resistance.
- Meets NFSI 101-A “High Traction” and OSHA standards.



► 6 - 2" rolls per case.

ITEM NO.	SIZE	PER ROLL	1-5	6+
5498 42021	2" x 60'		\$69.95	\$68.95

► 3 - 4" rolls per case.

ITEM NO.	SIZE	PER ROLL	1-2	3+
5498 42041	4" x 60'		\$139.95	\$138.95

Anti-Slip Compound

Instant traction on slippery floors.

- Sprinkle over floors, walkways and work areas where water, grease or oil accumulate.
- Contains no sawdust, won't hold odors.
- Sweep or hose down at the end of each day.

Also available in larger sizes. Call for details.



► 12 shaker cartons per case.

ITEM NO.	PRODUCT	CASE
7070 0010	2-1/2-lb. Carton	\$34.95

ShurFoot Non-Slip Floor Compound

- 50-lb. per box.
- Absorbs grease, oil & blood.



ITEM NO.	PRODUCT	BOX
3988 0051	50-lb. Box	\$37.95

Absorb-A-Trac Anti-Slip

- Sprinkle over floors, walkways, and work areas for sure footing in slippery areas.
- Doesn't contain sawdust, won't hold odors.
- Sweep or hose down at end of day.
- 50-lb. per box.



ITEM NO.	PRODUCT	BOX
4418 3057	50-lb. Box	\$37.95

Safety Can with Funnel for Flammables

Fully compliant design meets OSHA standards.

- Self-closing lid controls vapors and spills.
- Full length, dual-density flame arrester dissipates heat to prevent flashback ignition.
- Longer length allows easy, secure placement of gas nozzle.
- Leakproof, positive pressure relief cap vents to prevent rupture or explosion.
- 21-gauge coated all steel construction for maximum durability and chemical resistance.
- Large 1/2" grip along bottom helps support pouring.
- Reinforcing ribs strengthen side walls to guard against bumps and bangs.
- Durable, high-gloss powder paint finish resists solvents, corrosion and humidity.
- Trilingual warning label in English/Spanish/French.
- Rounded comfort handle won't cut into hand.
- Comes with a durable polyethylene funnel that slips on and off can easily.



Includes funnel.

ITEM NO.	PRODUCT	F.O.B. FACTORY	EACH
B616 0502	2-Gallon (9-1/2" d x 13-1/4" h)		\$49.95
B616 0702	2.5-Gallon (9-3/8" d x 16-1/8" h)		59.95
B616 0802	5-Gallon (11-1/2" d x 17" h)		64.95

SpillEater® Absorbent

The natural spill absorbent is up to 58% faster than other absorbents.

- Environmentally friendly and naturally biodegrades petroleum oils.
- Safe to use, leaves no slippery residue, and suppresses flammable fumes and odors.
- EPA compliant and USDA certified biobased product.



Simply cover spill, combine and collect.



ITEM NO.	PRODUCT	EACH
6387 46301	2-lb. Carton	\$7.95
6387 4631	20-lb. Pail	69.95

SEE PAGE 562-563 FOR SPILL KITS & SOAKER PADS.

Personal Electrical Lockout Kit

Carrying case keeps important lockout devices and padlocks together.

- Kit contains Zenex™ non-conductive, lightweight padlocks with write-on labels for worker identification.
- Padlocks are keyed-alike for added worker convenience.

Kit Includes:

- | | |
|--|---|
| 3 — Zenex™ padlocks | 2 — 227 volt “no hole” breaker lockout devices |
| 1 — Circuit breaker padlock | 1 — 480/600 volt “no hole” breaker lockout device |
| 1 — Hasp | 1 — Universal multi-pole breaker lockout device |
| 1 — Snap-on hasp | 1 — Wall switch lockout |
| 1 — Single pole breaker lockout device | 1 — 12-pack of “Do Not Operate” tags |

Master Lock



ITEM NO.	PRODUCT	EACH
3198 1457	Personal Electrical Lockout Kit	\$139.95

Group Electrical and Valve Lockout Kit

Carrying case contains modular, translucent storage compartments for improved organization and fast component selection.

- Kit contains Zenex™ non-conductive, lightweight padlocks with write-on labels for worker identification.
- Padlocks are keyed-different so that no unwanted key interchange occurs.

Kit Includes:

- | | |
|------------------------------|---|
| 6 — Zenex™ padlocks | 2 — Ball valve covers |
| 2 — Circuit breaker padlocks | 2 — Single pole breaker lockout devices |
| 1 — Hasp | 4 — 277 volt “no hole” breaker lockout devices |
| 1 — Snap-on hasp | 1 — 480/600 volt “no hole” breaker lockout device |
| 1 — Adjustable cable lockout | 2 — Universal multi-pole breaker lockout devices |
| 2 — Electrical plug lockouts | 2 — Wall switch lockouts |
| 3 — Gate valve covers | 2 — 12-packs of “Do Not Operate” tags |

Master Lock



ITEM NO.	PRODUCT	EACH
3198 1458	Group Electrical and Valve Lockout Kit	\$269.95

F.O.B FACTORY

Rotating Gate Valve Lockouts

Telescoping rotating design allows for easier installation in tight spaces.

- Each size rotates into itself and conveniently nests within the next larger size so they can be store in confined spaces.
- Surrounds valve operating handle to protect against accidental valve opening.
- Tough, lightweight Zenex™ bodies withstand chemicals and temperatures between -50° F and 350° F.
- Up to four workers can apply their personal safety locks.
- Write-on/Erase-off labels are included for worker identification.
- Available individually or as a set of five.

Master Lock



F.O.B FACTORY

ITEM NO.	PRODUCT	EACH
3198 04801	Fits 1" to 3" Diameter Valve Handles	\$13.95
3198 04811	Fits 2" to 5" Diameter Valve Handles	19.95
3198 04821	Fits 4" to 6.5" Diameter Valve Handles	28.95
3198 04831	Fits 6" to 10" Diameter Valve Handles	39.95
3198 04841	Fits 8" to 13" Diameter Valve Handles	59.95
3198 0485	Set of All 5 Gate Valve Lockouts	139.95

Universal Wall Switch Lockout

Locks out both toggle and Decora wall switches.

- Assures switch is locked on or off.
- Hinges open for unobstructed normal operation of switch.



ITEM NO.	PRODUCT	EACH
3198 04961	Universal Wall Switch Lockout	\$7.95

Rotating Electrical Plug Outlets

Unique rotating design allows for easier installation in confined spaces.

- Surrounds the electrical plug to protect against accidental reconnection.
- Each size rotates into itself for compact storage in safety tool boxes.
- Tough, lightweight Zenex™ bodies withstand chemicals and temperatures between -50° F and 350° F.
- High visibility write-on/erase-off labels are included for worker identification.



ITEM NO.	PRODUCT	EACH
3198 04871	A. 2.25" diam. x 3.25" w/cord diam. up to .75" Fits most 110- and many 220-volt plugs	\$12.95
3198 04881	B. 3" diam. x 6" w/cord diam. up to .75" Fits most 220- and many 550-volt plugs	19.95

Grip Tight™ Circuit Breaker Lockouts

Offers superior holding power with just a simple thumb turn and clamping handle.

- Two styles from which to choose: one for standard single and double breaker toggles, the other for tall and wide breaker toggles.
- Narrow profile permits side-by-side breaker lockout.
- Constructed of powder-coated steel and reinforced polymer to operate in harsh conditions.



ITEM NO.	PRODUCT	EACH
3198 04931	A. For Standard Single and Double Toggles	\$6.95
3198 04911	B. For Tall and Wide Toggles	8.95

Self Laminating Photo ID Safety Tag

- Provides a visual representation of the authorized employee.
- 3/8" diameter brass grommet accepts all Master Lock and American Lock safety padlocks and hasps.
- Complies with OSHA lockout/tagout standard.
- Durable laminate overlay resists water, grease, extreme temperatures and common industrial chemicals.
- Durable construction withstands over 50-lbs. of pull force.
- Customize with name, department and employee specific photo I.D.



➤ 12 tags per bag.

ITEM NO.	PRODUCT	SIZE	BAG
3198 48015	"Do Not Operate" Photo ID Safety Tags.	3.2" x 5.8"	\$24.95

Guardian Extreme™ Safety Tags

- Use indoors or outdoors.
- Stands up to wash down, humidity and temperatures from -50° F to +220° F (-46° C to 104° C).
- Superior chemical resistance to over 30 chemicals.
- Withstands over 80-lbs. of pull force, exceeding OSHA requirements.
- Write on information with permanent marker. Wipe off information with Isopropyl Alcohol. (See #3542 29995 Thermometer Probe Wipes on page 514).

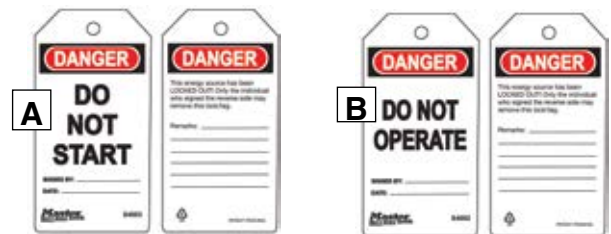

➤ 6 tags per bag.

ITEM NO.	PRODUCT	SIZE	BAG
3198 00041	A. "Do Not Start" Safety Tag	3" x 5-3/4"	\$14.95
3198 40025	B. "Do Not Operate"	3" x 5-3/4"	14.95

Standard Group Lock Box

Standard ammo-box style is constructed of secure heavy-duty steel.



- Accommodates up to 12 workers, more with the use of lockout hasps.



Master Lock

ITEM NO.	PRODUCT	DIMENSIONS	EACH
3198 0498	Group Lock Box	9-1/4" x 3-3/4" x 6"h	\$69.95

Latch Tight™ Group Lock Box

Latch-Tight™ feature eliminates all gaps to ensure keys can not be accessed until the very last lock is removed.

- Can be used as traditional bulk key storage through the key slot, or each of the 12 key holders can be labeled to determine which key opens which lockout point.
- Powder-coated red finish on heavy-duty steel box and stainless steel handle withstand harsh environments.
- Can be wall-mounted or used as a portable unit.
- Accommodates up to 14 workers.



Master Lock

ITEM NO.	PRODUCT	DIMENSIONS	EACH
3198 0503	Group Lock Box	6-3/8" w x 12-3/4" h	\$69.95

Adjustable Cable Lockout

6-foot, pull-tight cable easily adjusts for a secure fit every time. Simply feed the cable through the points to be locked out and then back through the lockout body. Then cinch it tight.

- Ideal for multiple circuit breaker panels and side-by-side gate valve lockouts.
- Multi-stranded 5/32" diameter steel cable is insulated with a clear vinyl coating.
- Lockout body withstands chemicals and performs well in extreme temperature conditions.
- Up to four workers can apply their personal safety locks.
- Write-on/Erase-off labels are included for worker identification.

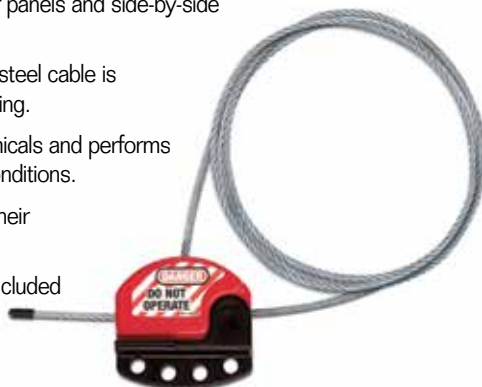

ITEM NO.	PRODUCT	EACH
3198 08061	Adjustable Cable Lockout with 6' Cable	\$21.95

"Do Not Operate" Lockout Hasp

Fits more lockout points than rivet-hinge labeled hasps.

- Snap-on, spring-loaded locking arm attaches with one hand to switches and controls.
 - Inside jaw diameter: 1-3/4" x 2-18".
 - Aluminum and stainless steel construction.
 - Write-on/erase-off labels are included for worker identification.
 - Metal detectable version also available.
- [Call for more information.](#)



Master Lock

ITEM NO.	PRODUCT	DIMENSIONS	EACH
3198 04271	"Do Not Operate" Lockout Hasp	2-7/8" x 7" h	\$11.95

Lockout Hasps

- Accommodates up to six locks.
- Choose from steel jaw with vinyl coated handle or spark resistant aluminum lockout hasp.

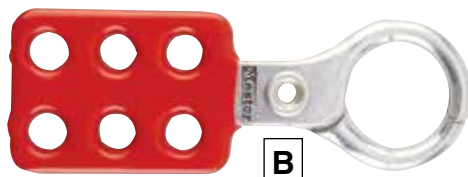
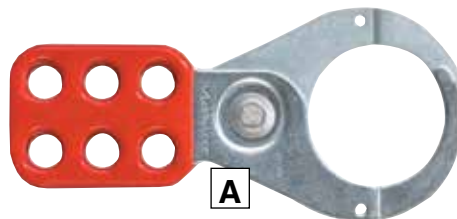

Master Lock

ITEM NO.	PRODUCT	EACH
3198 04201	A. 1" Steel Jaw with Vinyl Coated Handle Lockout Hasp	\$6.95
3198 04211	1-1/2" Steel Jaw with Vinyl Coated Handle Lockout Hasp	6.95
3198 0416	B. 1-1/2" Spark Resistant Aluminum Lockout Hasp	6.95

Heavy-Duty Pry Proof Lockout Hasp

- Heavy-duty, pry-proof steel.
- Keeps equipment inoperative while repairs or adjustments are made.
- Control cannot be turned on until last worker's padlock is removed from hasp.
- Holds up to 4 padlocks.
- 1" inside jaw diameter.



Master Lock



ITEM NO.	PRODUCT	DIMENSIONS	EACH
3198 04361	Heavy-Duty Lockout Hasp	2-3/8" l x 3-1/4" w	\$6.95

Padlock Lockout Stations

Polycarbonate material is heat- and impact-resistant.

- Lockable station cover prevents the loss of safety lockout padlocks.
- OSHA compliant key registration is included to record and track all key codes in your facility.
- Easy padlock and hasp storage and removal.
- Safety hasps and tags included.



4-lock Station Includes: 4 padlocks, 2 hasps and two 12-packs of tags.
10-lock Station Includes: 10 padlocks, 2 hasps and two 12-packs of tags.



4-Lock Station



10-Lock Station

ITEM NO.	PRODUCT	DIMENSIONS	EACH
3198 0417	4-Lock Station	16" x 1-3/4" x 12-1/4"	\$149.95
3198 1483	10-Lock Station	15-1/2" x 1-3/4" x 15-1/2"	269.95



Includes write on labels.

Lockout Locks

- Xenoy body padlocks.
- Keyed differently.
- Write-on labels included.
- Available in seven different colors, with safety identification on lock and key.
- Six pin cylinder, retaining key, dedicated safety key way and designation by end user.

Complies with latest OSHA standards.



A. 1-1/2" LOCK

ITEM NO.	COLOR	ITEM NO.	COLOR	EACH	
				1-5	6+
3198 14101	Yellow	3198 34101	Blue	\$13.95	\$12.95
3198 4100	Orange	3198 24101	Green	13.95	12.95
3198 04101	Red	3198 34121	Black	13.95	12.95
3198 41031	Purple			13.95	12.95

B. 3" LOCK

ITEM NO.	COLOR	ITEM NO.	COLOR	EACH	
				1-5	6+
3198 24111	Yellow	3198 66741	Blue	\$14.95	\$13.95
3198 34011	Orange	3198 04221	Green	14.95	13.95
3198 66731	Red	3198 34051	Black	14.95	13.95
3198 04341	Purple			14.95	13.95

Locks also available keyed alike. Call for more information.

ANSI RECOMMENDED COLOR USAGE FOR LOCK OUT/TAG OUT:

- RED for Fire Quenching Materials (ie: Halon)
- YELLOW for Materials Inherently Hazardous (ie: Propane Gas)
- BLUE for Gases of Inherently Low Hazard (ie: Argon)
- GREEN for Liquids of Inherently Low Hazard (ie: Mill Water).



Security Locks

- A.** Combination Lock features stainless steel outer case with cold rolled steel inner case.
 - Easy 3-number dialing with automatic scrambling feature.
- B.** Keyed security locks feature rustproof case hardened 7mm steel shackle.
 - Patented dual-locking levers.
 - Keyed differently.
- C.** Our most popular — 3/4" shackle aluminum red bumper lock. Keyed differently.
- D.** 6-pack of color-coded security locks in 6 colors. Keyed differently.

ITEM NO.	PRODUCT	EACH
3198 15251	A. Combination Lock, 3/4" Shackle	\$7.95
3198 00031	B. 3/4" Shackle Security Lock, Blue Bumper	9.95
3198 00131	1-1/2" Shackle Security Lock, Blue Bumper	11.95
3198 30031	C. 3/4" Shackle Security Lock, Red Bumper	9.95
3198 25755	D. 6-Pack, Color-Coded Security Locks	49.95

Locks also available keyed alike. Call for more information.

Aluminum Locks

The perfect choice for the industrial environment.

- Case hardened, triple plated, chrome shackles and cover plates with double ball locking mechanisms.
- Solid aluminum bodies are ultra-light, corrosion- and spark-resistant.
- Anodized aluminum finish.
- Laser engravable.
- Keyed differently.
- Includes two keys.



A. 1" LOCK

ITEM NO.	COLOR	EACH
3413 21071	Red	\$12.95



B. 1-1/2" LOCKS

ITEM NO.	COLOR	EACH	
		1-5	6+
3413 43321	Green	\$14.95	\$13.95
3413 43301	Blue	14.95	13.95
3413 43371	Purple	14.95	13.95
3413 43361	Red	14.95	13.95
3413 43351	Orange	14.95	13.95
3413 43331	Gold	14.95	13.95
3413 43311	Brown	14.95	13.95
3413 43341	Black	14.95	13.95

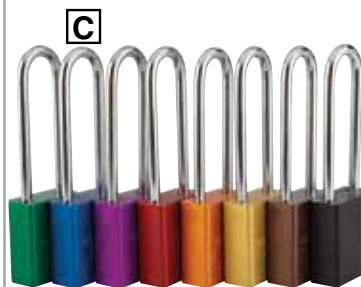

C. 3" SHACKLE LOCKS

ITEM NO.	COLOR	EACH	
		1-5	6+
3413 41921	Green	\$15.95	\$14.95
3413 41901	Blue	15.95	14.95
3413 41971	Purple	15.95	14.95
3413 41961	Red	15.95	14.95
3413 41951	Orange	15.95	14.95
3413 41931	Gold	15.95	14.95
3413 41911	Brown	15.95	14.95
3413 41941	Black	15.95	14.95

Locks also available keyed alike. Call for more information.

3M™ Exofit™ XP Full Body Harness

- Quick release buckles.
- Removable padding for shoulders, back and legs.
- Stand up back D ring.



ITEM NO.	PRODUCT	EACH
4580 0100	Small	\$419.95
4580 0101	Medium	419.95
4580 0102	Large	419.95
4580 0103	X-Large	419.95
4580 0104	2X-Large	419.95

3M™ Full-Body Harness

- Distributes the force of a fall over the torso and thighs to minimize injury.
- Harness comes complete with back D-ring for fall arrest, chest strap parachute adjuster buckles on shoulder straps and tongue buckle leg straps.
- Universal design fits individuals of any size.



ITEM NO.	PRODUCT	EACH
4580 2000	Full-Body Harness	\$169.95

3M™ Talon™ 8' Self-Retracting Lifeline

- Retractable webbing with shock absorber designed to maintain arresting force below 900-lbs.
- Impact indicator and locking feature on webbing when restraint is necessary.
- 8' length.



ITEM NO.	PRODUCT	EACH
4580 1009	8' Self-Retracting Lifeline	\$359.95

3M™ Web Series Shock Absorbing Lanyard

- Dissipates the energy of a fall over a longer period of time instead of snapping to a halt.
- Constructed of 1-3/8" tubular nylon webs with self locking snap hooks at each end.
- To be used in conjunction with a fall arrestor.



ITEM NO.	PRODUCT	EACH
4580 0006	6' Lanyard	\$109.95

3M™ Shockwave 2™ Lanyard

- Stretchable for complete freedom of movement.
- Expand to 6' and contract to 4-1/2' in reaction to movements reducing trip fall hazards, dragging and snagging.
- In case of a fall, unique inner core extends and absorbs energy, limiting arresting forces to 900-lbs. or less.
- Abrasion-resistant nylon tubular webbing.
- Self-locking snap hooks at ends.
- Impact indicator.



ITEM NO.	PRODUCT	EACH
4580 4306	Lanyard	\$119.95

3M™ Rebel™ 11' Self-Retracting Lifeline and Cab Mount Bracket

- Retractable webbing with shock absorber designed to maintain arresting force below 900-lbs.
- Impact indicator and locking feature on webbing when restraint is necessary.
- 11' length.



ITEM NO.	PRODUCT	EACH
4580 0111	11' Self-Retracting Lifeline	\$219.95
4580 1001	Cab Mounting Bracket	299.95

➤ **Note:** When ordering the Rebel Cab Mount Bracket the Rebel lanyard is required. The Talon lanyard will not fit on the Rebel cab mount bracket.

3M™ Pass-thru Tie-off Adapter

- Easy-to-use, lightweight with 5,000-lbs. minimum tensile strength.
- 1-3/4" polyester strength member.
- 3" wide polyester wear pad.
- 3' in length.



ITEM NO.	PRODUCT	EACH
4580 3000	Pass-Thru Adapter	\$69.95

HIGH VISIBILITY VESTS

Safety Vests

NON-ANSI compliant.

- Hi-Viz orange or pink color. • Made of polyester fabric.
- Hook and loop closure. • Elastic side straps. • No pockets.
- Choose from vest with or without reflective tape. • One size fits all.



ITEM NO.	COLOR	PRODUCT	EACH
3314 22011	Orange	mesh, no stripe	\$4.95
6292 12101	Orange	mesh w/ 1-3/8" gloss yellow reflective stripe	6.95
3425 17281	Pink	solid w/ silver reflective stripe	6.95

Class 2 Mesh Fabric Zip-Up Vest

ANSI 107 Class 2.

- Two lower internal pockets, two upper chest pockets including four pen pockets.
- Hi-Viz yellow with 2" silver reflective tape.
- Made of polyester fabric.
- Zipper closure.



ITEM NO.	COLOR	SIZE	EACH
6292 12501	Yellow	Medium	\$9.95
6292 12511	Yellow	Large	9.95
6292 12521	Yellow	X-Large	9.95

Class 2 Mesh or Solid Fabric Vests

ANSI 107 Class 2.

- Choose either Hi-Viz orange or yellow with 2" silver reflective tape.
- Made of polyester fabric.
- Hook and loop closure.
- No pockets.



Mesh Vest

ITEM NO.	COLOR	SIZE	EACH
6292 12301	Yellow	Medium	\$6.95
6292 12311	Yellow	Large	6.95
6292 12321	Yellow	X-Large	6.95
6292 12351	Orange, Medium		6.95
6292 12361	Orange, Large		6.95
6292 12371	Orange, X-Large		6.95

Solid Vest

ITEM NO.	COLOR	SIZE	EACH
6292 12401	Yellow	Medium	\$7.95
6292 12411	Yellow	Large	7.95
6292 12421	Yellow	X-Large	7.95
6292 12451	Orange	Medium	7.95
6292 12461	Orange	Large	7.95
6292 12471	Orange	X-Large	7.95

Class 2 Mesh or Solid Fabric Vests

ANSI 107 Class 2.

- Choose either Hi-Viz orange or yellow, both with 2" silver reflective tape.
- Made of polyester fabric.
- Five point breakaway.
- Hook and loop closure.
- Two internal lower pockets, one external chest pocket.



Mesh Vest

ITEM NO.	COLOR	SIZE	EACH
6292 11901	Yellow	Medium	\$14.95
6292 11911	Yellow	Large	14.95
6292 11921	Yellow	X-Large	14.95
6292 11951	Orange, Medium		14.95
6292 11961	Orange, Large		14.95
6292 11971	Orange, X-Large		14.95

Solid Vest

ITEM NO.	COLOR	SIZE	EACH
6292 12011	Yellow	Medium	\$15.95
6292 12021	Yellow	Large	15.95
6292 12031	Yellow	X-Large	15.95
6292 12051	Orange	Medium	15.95
6292 12061	Orange	Large	15.95
6292 12071	Orange	X-Large	15.95

KOOLERWEAR

7-oz. Hi-Visibility Cooler Jackets & Vests

ANSI Class 2 compliant.

- Insulated with a full 7-ounces of DuPont Dacron 808® fiber fill.
- 100% nylon outer shell. • Heavy-duty brass zipper.
- Two insulated hand warmer pockets. • Machine washable.

See page 42 for blue Koolerwear options.



Hi-Viz Jacket

ITEM NO.	SIZE	EACH	
		1 - 5	6+
4648 49601	Small	\$64.95	\$63.95
4648 49611	Medium	64.95	63.95
4648 49621	Large	64.95	63.95
4648 49631	X-Large	64.95	63.95

Hi-Viz Vest

ITEM NO.	SIZE	EACH	
		1 - 5	6+
4648 49501	Small	\$49.95	\$48.95
4648 49511	Medium	49.95	48.95
4648 49521	Large	49.95	48.95
4648 49531	X-Large	49.95	48.95





Maximize Employee Productivity in Hot Environments.

Sqwincher is one of the most cost-effective ways of increasing productivity, while helping lower the number of workplace accidents.

Just like hard-working machinery, bodies need fuel. And to ensure peak performance, your employees need fuel that works as hard as they do, with a taste that keeps them revved up for more. Research shows that a high number of work-related accidents are attributed to "bad judgment" or failure of safety equipment, when, in fact, heat stress and fatigue may actually be the cause. Stop heat stress before it starts.



Sqwincher is focused on the **INDUSTRIAL ATHLETE** who is performing in extreme conditions for 8-12 hours, 5 to 7 days a week. Contains 50% less sodium and 50% more potassium than other sports drinks.

2.5-Gallon Powder Pack™

- Full of electrolytes which stimulate rapid fluid absorption and quickly replace elements lost in sweat.
- One packet makes 2-1/2 gallons.
- Low sodium. • No caffeine. • Gluten free.

> 32 packs per case. (Sold by case only.)

ITEM NO.	PRODUCT	PER CASE
3317 4858	Lemon-Lime	\$129.95
3317 4856	Orange	129.95
3317 4857	Fruit Punch	129.95
3317 6046	Grape	129.95
3317 0033	Mixed Berry	129.95
3317 0030	Assorted Variety Pack	129.95



2.5-Gallon Zero Powder Pack™

- Designed to replace fluids and elements lost due to perspiration with 0 sugar and 0 calories and an optimal blend of electrolytes.
- One packet makes 2.5 gallons.
- Low sodium. • No caffeine. • No sugar.



> 32 packs per case. (Sold by case only.)

ITEM NO.	PRODUCT	PER CASE
3317 6800	Lemon-Lime	\$129.95
3317 6801	Orange	129.95



20-oz. Qwik Stik™ Zero

- Single-serve pouch is designed to be poured directly into 20-oz. bottled water.



Just pour, shake and drink!



> 500 packets per case. (Sold by case only.)

ITEM NO.	PRODUCT	PER CASE
3317 0122	Lemonade	\$199.95
3317 0119	Orange	199.95
3317 0121	Fruit Punch	199.95
3317 0120	Mixed Berry	199.95

No sugar.
No calories.
Gluten free.



Sqwincher® 5-Gallon Insulated Cooler

- Convenient spigot for dispensing.
- Includes two, easy-to-carry side handles.



ITEM NO.	PRODUCT	EACH
3317 01431	5-gallon Cooler	\$49.95

Sqwincher® Freezer Squeeze Pops

- Each freezer pop contains 25mg of sodium and 15mg of potassium.
- Assorted flavors per pack: Mixed Berry, Orange, Lemon Lime, Grape and Cherry.



Store in freezer.

> 10 pops per pack — 15 packs per case. (Sold by case only.)

ITEM NO.	PRODUCT	CASE
3317 0128	Squeeze Pops	\$49.95



Stop heat stress before it starts! Keep employees hydrated!

DON'T FORGET THE CUPS!

Paper Cone Cups

- The ideal cup for on-the-go environments.

> 5,000 per case.

ITEM NO.	PRODUCT	CASE
3478 0449	4-oz. Cups	\$99.95
1820 7310	7-oz. Cups	199.95



Foam Cups

- Choose from 6-, 8-, 12- or 16-oz.

> 1,000 per case.

ITEM NO.	PRODUCT	CASE
1940 0703	6-oz. Cups (1,000 per case)	\$39.95
1940 4228	8-oz. Cups (1,000 per case)	41.95
1940 0139	12-oz. Cups (1,000 per case)	54.95
1940 6183	16-oz. Cups (500 per case)	39.95



#25 First Aid Kit

- For up to 25 people.
- ANSI Z308.1-2015 compliant.
- White steel water-resistant box with handle and hanging bracket.



Honeywell
NORTH

Kit includes:
Qty Description

- | | |
|-----------------------------------|---------------------------------------|
| 1- Adhesive Bandage, 4" x 2" | 4- Eye Pads w/Adhesive Strips |
| 32- Adhesive Bandage, 1" x 3" | 1- Eye Wash 1 oz |
| 3- Fingertip Bandage | 10- Antiseptic Towelette |
| 2- Knuckle Bandage | 10- Hand Sanitizer .9 g |
| 1- Triangular Bandage, 40"x40x56" | 6- Sting Relief Wipe |
| 2- Roller Bandage, 2" | 1- Cold Pack 5" x 6" |
| 1- Roller Bandage, 3" | 1- Scissors |
| 10- Neomycin Antibiotic | 1- Tweezers |
| 4- Gauze Pad, 3" x 3" | 2- Exam Gloves, Pair |
| 2- Trauma Pad, 5" x 9" | 3- Non-Aspirin Pain Reliever, 2/pouch |
| 2- Adhesive Tape 1/2"x5 yds | 1- CPR Filtershield |
| 10- Bum Cream 1.0 g | 1- First Aid Guide |

ITEM NO.	PRODUCT	DIMENSIONS	EACH
3140 00091	#25 First Aid Kit, Class A . . .	9-1/2" x 6-5/8" x 2-5/8"	\$49.95
3140 00111	#25 First Aid Kit (plastic case) . . .	9-1/2" x 6-5/8" x 2-5/8"	29.95

#100 First Aid Kit

- For up to 100 people.
- ANSI Z308.1-2015 compliant.
- White steel weatherproof box with handle and hanging bracket.



Kit includes:
Qty Description

- | | |
|-----------------------------------|---------------------------------------|
| 6- Adhesive Bandage, 4" x 2" | 2- Burn Dressing 4"x4" |
| 100- Adhesive Bandage, 1" x 3" | 8- Eye Pads w/ Adhesive Strips |
| 40- Fingertip Bandage | 1- Eyewash 4oz |
| 40- Knuckle Bandage | 1- Pump Antiseptic 2oz |
| 2- Triangular Bandage, 40"x40x56" | 10- Alcohol Prep Pads |
| 4- Roller Bandage, 2" | 10- Hand Sanitizer 9g |
| 4- Roller Bandage, 4" | 2- Cold Pack 5"x6" |
| 1- Elastic Bandage 2" x 4.5 yds | 1- Scissors |
| 30- Neomycin Antibiotic | 1- Tweezers |
| 4- Blood Stopper Trauma Pad | 4- Exam Gloves, Pair |
| 10- Gauze Pad, 2" x 2" | 50- Non-Aspirin Pain Reliever 2/pouch |
| 25- Gauze Pad, 3" x 3" | 1- Tourniquet |
| 2- Adhesive Tape 1" x 5 yds | 1- Wire Splint |
| 10- Non Adherent Pads 2"x3" | 1- CPR Filtershield |
| 1- Pump Burn Relief 2oz | 1- First Aid Guide |

ITEM NO.	PRODUCT	DIMENSIONS	EACH
3140 00171	#100 Bulk First Aid Kit, Class B . . .	15" x 10-1/2" x 4-3/4"	\$169.95
3140 00161	#50-person First Aid Kit	(not pictured)	79.95

Bloodborne Pathogen Response Kit

- Rustproof plastic kit, comes with wall mount bracket for easy installation.

- | | |
|-------------------------|------------------------|
| 2- Pair, Medical Gloves | 1- Scraper |
| 2- Red Bio-hazard Bags | 1- Pair of Shoe Covers |
| 1- Germicidal Towelette | 1- Absorbent Towel |
| 1- Antiseptic Wipes | 1- Shovel |
| 1- Gown, X-Large | 1- 2-oz. Solidifier |
| 1- Face Mask | 2- Twist Ties |

ITEM NO.	PRODUCT	EACH
3476 1033	Bloodborne Pathogen Kit	\$39.95



Honeywell
NORTH



Biohazard Disinfecting Absorbent Kit

The safe, easy and economical spill clean up.

- Easily cleans up biohazard accidents such as vomit, blood and other body fluids while treating the spill with a powerful disinfecting agent.
- Each canister of Biofresh can absorb and disinfect up to one-half gallon.
- Safe to use and is specially engineered to instantly absorb, contain, and disinfect on contact.
- Unlike other sorbents made from clay, D.E., or other decomposable materials, Biofresh will not break down and release its absorbed contents, contaminating the environment.

Kit includes:

- 1- Canister of Biofresh
- 2- Personal Protection Kits
- 1- Step-by-step illustrated instructions

Personal Protection Kit includes:

- 1- Dust mask
- 1- Pair non-latex protective gloves
- 1- Small, disposable dustpan and brush set
- 1- Red biohazard disposal bag and zip tie
- 2- Disinfecting towelettes

ITEM NO.	PRODUCT	EACH
6017 00081	Biohazard Disinfecting Absorbent Kit	\$34.95
6017 10091	Replacement/Additional Biofresh Canister.	5.95



ALL ITEMS ON PAGES 277 THROUGH 283 ARE NON-RETURNABLE MEDICAL PRODUCTS



ALL ITEMS ON PAGES 277 THROUGH 283 ARE NON-RETURNABLE MEDICAL PRODUCTS

BANDAGES, METAL DETECTABLE

Suture Strips Plus

- Macroporous, non-woven polyamide with hypoallergenic adhesive backing.
- 3 strips per pack.
- Size: 1/4" x 3"



> 50 packs per box.

ITEM NO.	PRODUCT	PER BOX	
		1-3	4+
3377 11011	Suture Strips Plus	\$99.95	\$97.95

Large Woven Adhesive 2" x 3" Bandage

- Woven cloth for comfort as well as stretch.
- Highly absorbent pad which won't stick to wounds.
- Rounded corners prevent snagging and roll-up.



Honeywell
NORTH

> 25 per box — 24 boxes per case.

ITEM NO.	PRODUCT	PER BOX	
		1-23	24+
0047 10205	Woven Bandage	\$5.95	\$4.95

Woven Fingertip Bandage

- Provides a secure seal around the wound to help prevent contamination.
- Adhesive sticks in grease, oil and water.
- 3" x 1-1/2".



Honeywell
NORTH

> 50 per box — 12 boxes per case.

ITEM NO.	PRODUCT	PER BOX	
		1-11	12+
0047 64085	Fingertip Bandage	\$9.95	\$8.95

Adhesive Fabric Bandages

- Latex-free flexible fabric.
- 100 bandages per dispenser box.



> 100 per box — 12 boxes per case.

Honeywell
NORTH

ITEM NO.	PRODUCT	PER BOX	
		1-11	12+
0047 64595	1" x 3" Bandages	\$9.95	\$8.95

Woven Knuckle Adhesive Bandage

- Woven cloth for comfort and elasticity when added compression is required.
- Non-stick surface
- Latex-free.



Honeywell
NORTH

> Box of 100 — 12 boxes per case.

ITEM NO.	PRODUCT	PER BOX	
		1-11	12+
0047 64255	2" x 3"	\$12.95	\$11.95

Metal Detectable Bandage

- 1,500 bandages per case.
- 1" x 3"
- Latex-free.
- Color: blue.

Honeywell
NORTH



> 1,500 bandages per case.

ITEM NO.	PRODUCT	CASE
0047 4025	Bulk, Detectable Bandages	\$79.95

Woven Metal Detectable Bandage

- Metal detectable fabric.
- 1" x 3"
- Latex-free.
- Color: blue.

Honeywell
NORTH



> 100 bandages per box.

ITEM NO.	PRODUCT	BOX
0047 64605	Metal Detectable Bandages	\$9.95

Metal Detectable Knuckle Bandage

- Uniquely designed to fit on injured knuckle.
- Latex-free.
- Color: blue.

Honeywell
NORTH



> 40 per box.

ITEM NO.	PRODUCT	PER BOX
0047 3940	Knuckle Bandage	\$9.95

PRICES ARE SUBJECT TO CHANGE — VISIT OUR WEBSITE FOR CURRENT PRICING.

BANDAGES & GAUZE



ALL ITEMS ON PAGES 277 THROUGH 283 ARE NON-RETURNABLE MEDICAL PRODUCTS



Tubular Elastic Bandages



- Provides 360° of compression & support with minimal danger of constriction.
- 100% cotton-knit tubular construction.
- Stays in place without clips or tape.

ITEM NO.	PRODUCT	EACH
3004 16521	3" x 11-yd.	\$27.95

Elastic Bandages

- For any body part.
- Non water-resistant.
- Non-adhesive.



Honeywell
NORTH

> 60 rolls per case.

ITEM NO.	PRODUCT	PER ROLL	
		1-9	10+
0047 50201	2" x 4-1/2-yds	\$1.95	\$1.25
0047 50301	3" x 4-1/2-yds	1.95	1.25

Medi-Rip Bandages

- Adheres only to itself, NOT to skin or hair.
- Non-slip support & compression.
- Tear to desired length.



Honeywell
NORTH

> 96 rolls per case.

ITEM NO.	PRODUCT	PER ROLL	
		1-95	96+
0047 05101	1" x 5-yds	\$3.95	\$2.95
3476 88901	2" x 5-yds	5.95	4.95
0047 05301	3" x 5-yds	6.95	5.95

Flexicon Non-Sterile Bandage



> 12 rolls per bag — 8 bags per case.

ITEM NO.	PRODUCT	PER BAG	
		1-7	8+
3377 22205	2" x 4.5-yds.	\$7.95	\$6.95

Blood Stopper Compress



ITEM NO.	PRODUCT	EACH
0047 19101	Compress	\$3.95

12-Ply, Non-Sterile Gauze Sponges

Honeywell
NORTH



> 200 per pack — 40 packs per case.

ITEM NO.	SIZE	PER PACK	
		1-39	40+
0047 41225	2" x 2"	\$4.95	\$3.95

> 200 per pack — 20 packs per case.

ITEM NO.	SIZE	PER PACK	
		1-19	20+
0047 41335	3" x 3"	\$6.95	\$5.95

> 200 per pack — 10 packs per case.

ITEM NO.	SIZE	PER PACK	
		1-9	10+
0047 41445	4" x 4"	\$10.95	\$9.95

Sterile, Non-Adherent Gauze Pads

Honeywell
NORTH

- Individually wrapped non-stick gauze pads.

> 50 per box — 24 boxes per case.

ITEM NO.	SIZE	PER BOX	
		1-23	24+
0047 19615	2" x 3"	\$6.95	\$5.95

> 50 per box — 12 boxes per case.

ITEM NO.	SIZE	PER BOX	
		1-11	12+
0047 21325	3" x 4"	\$8.95	\$7.95

> 100 per box — 12 boxes per case.

ITEM NO.	SIZE	PER BOX	
		1-11	12+
0047 36345	3" x 4"	\$14.95	\$13.95

50 pack dispenser box



100 pack dispenser box

Gauze Bandages

- 2" x 4.1 yards.
- Elastic, non-latex bandages.



> 12 bandages per bag — 8 bags per case.

ITEM NO.	PRODUCT	PER BAG	
		1-7	8+
3377 8020	Bandages	\$4.95	\$3.95

Non-Sterile Gauze Rolls

- Elastic, non-latex bandages.
- Cotton gauze has soft texture that clings to itself.
- Holds dressings in place without slippage.
- For use in non-infection situations.



> 50 rolls per case.

ITEM NO.	PRODUCT	PER ROLL	
		1-49	50+
0047 18201	2" x 5-yds.	\$.95	\$.75

Honeywell
NORTH



ALL ITEMS ON PAGES 277 THROUGH 283 ARE NON-RETURNABLE MEDICAL PRODUCTS



Latex Finger Cots

- 9-mil. thick.



Perfect for covering bandages.

Honeywell



> 144 per box — 20 boxes per case.

ITEM NO.	PRODUCT	PER BOX	
		1-19	20+
3476 21155	Size 1, Small.....	\$11.95	\$10.95
3476 21165	Size 2, Medium.....	11.95	10.95
3476 21175	Size 3, Large.....	11.95	10.95
3476 21185	Size 4, X-Large.....	11.95	10.95

Plastic Finger Splint

- Splint helps protect your finger from further injury.
- Can be cut with scissors for proper fit.



> 12 per box.

ITEM NO.	PRODUCT	BOX
3476 86865	Small.....	\$10.95
3476 86855	Medium.....	10.95
3476 86845	Large.....	10.95

Waterproof Adhesive Tape



A

B

> 24 per case.

ITEM NO.	PRODUCT	SIZE	PER BOX	
			1-23	24+
0047 31461	A. 1" Tape.....	1" x 10 yds.....	\$4.95	\$3.95

> 12 per case.

ITEM NO.	PRODUCT	SIZE	PER BOX	
			1-11	12+
0047 31551	B. Tri-Cut Tape...	2" x 5 yds.....	\$6.95	\$5.95

Honeywell



Zonas Porous Tape

- Provides strong adhesive protection for immobilization of sprains.
- Allows skin to breathe.

Honeywell



> 12 per box — 12 boxes per case.

ITEM NO.	PRODUCT	SIZE	PER BOX	
			1-11	12+
0047 51045	Tape.....	1" x 10 yds.....	\$34.95	\$33.95

Bantex Tape

- Provides exceptional protection while still allowing flexibility, breathability and dexterity.
- Sticks only to itself.
- Provides an improved grip for tools.



> 3/4", 16 rolls per pack.

ITEM NO.	PRODUCT	PACK
4536 30345	3/4" x 30-yds.....	\$29.95

> 1", 12 rolls per pack.

ITEM NO.	PRODUCT	PACK
4536 12305	1" x 30-yds.....	\$29.95

Micropore Paper Tape

- Latex-free and hypoallergenic.
- Holds well to damp skin for secure placement.
- Woven surgical tape.
- 1" x 10-yd.



> 12 rolls per box.

ITEM NO.	PRODUCT	BOX
3325 1092	Paper Tape.....	\$19.95

IBUPROFEN

CAUTION:
If you have a severe allergic reaction to aspirin, do **NOT** take ibuprofen.



Cedaprin

- Contains: 200mg Ibuprofen (pain reliever).
- Two tablets per pack.

Honeywell
NORTH



➤ Reg. 50 packs per box — 12 boxes per case.

ITEM NO.	PRODUCT	PER BOX	
		1-11	12+
0047 61805	Cedaprin®	\$7.95	\$6.95

➤ Bulk 250 packs per box — 6 boxes per case.

ITEM NO.	PRODUCT	PER BOX	
		1-5	6+
0047 61855	Cedaprin®, Bulk Pak.	\$26.95	\$25.95

Ibuprofen

- Headaches, arthritis, fever, muscle aches.
- Contains: 200mg ibuprofen (pain reliever).



➤ 500 tablets per bottle — 12 per case.

ITEM NO.	PRODUCT	EACH	
		1-11	12+
3377 11521	Ibuprofen	\$24.95	\$23.95

NON-ASPIRIN

Aypanal

Honeywell
NORTH

- Contains: Two tablets per pack.
- Regular, 325mg acetaminophen.
- Extra Strength, 500mg acetaminophen.



➤ 50 packs per box — 12 boxes per case.

ITEM NO.	PRODUCT	PER BOX	
		1-11	12+
0047 15815	Regular	\$6.95	\$5.95
0047 03415	Ex-Strength	6.95	5.95

➤ Bulk 250 packs per box — 6 boxes per case.

ITEM NO.	PRODUCT	PER BOX	
		1-5	6+
0047 15825	Reg, Bulk Pak.	\$18.95	\$17.95
0047 19885	Ex-Strngth, Bulk Pak.	19.95	18.95

ASPIRIN

5-Grain Aspirin

- For headaches, cold, flu, backaches and muscle aches.
- Two tablets per pack.

Honeywell
NORTH



➤ 250 packs per box — 6 boxes per case.

ITEM NO.	PRODUCT	PER BOX	
		1-5	6+
0047 15155	5 Grain Aspirin	\$16.95	\$15.95

Back Relief

- Contains: 200mg of acetaminophen & 200mg of magnesium salicylate NSAID.
- For back aches and muscular aches.
- Lactose free, salt free, sugar free and antihistamine free.
- Two tablets per pack.

Honeywell
NORTH



➤ 50 packs per box — 12 boxes per case.

ITEM NO.	PRODUCT	PER BOX	
		1-11	12+
0047 4100	Back Relief	\$10.95	\$9.95

Aleve®

- For stress headaches, fever, minor aches.
- Contains: 100 tablets, 220mg Naproxen Sodium.



➤ 100 tablets per bottle.

ITEM NO.	PRODUCT	EACH
3377 48761	Aleve®	\$24.95

Mygrex

- Contains: acetaminophen (pain reliever), phenylephrine hydrochloride (decongestant), caffeine (stimulant & pain reliever).
- Two tablets per pack.



➤ 150 packs per box — 6 boxes per case.

ITEM NO.	PRODUCT	PER BOX	
		1-35	36+
3377 4507	Mygrex	\$57.95	\$56.95



ALL ITEMS ON PAGES 277 THROUGH 283 ARE NON-RETURNABLE MEDICAL PRODUCTS



PRICES ARE SUBJECT TO CHANGE — VISIT OUR WEBSITE FOR CURRENT PRICING.



ALL ITEMS ON PAGES 277 THROUGH 283 ARE NON-RETURNABLE MEDICAL PRODUCTS



COLD/ALLERGY RELIEF

Coldonyl

- Cold, hay fever and sinus relief without drowsiness.
- Contains: 324mg acetaminophen (pain reliever), 5mg phenylephrine hydrochloride (decongestant).
- Two tablets per pack.



> 250 packs per box — 6 boxes per case.

ITEM NO.	PRODUCT	PER BOX	
		1-5	6+
3377 03075	Coldonyl	\$49.95	\$48.95

Valihist Decongestant

- Contains: 325mg Acetaminophen (pain reliever), 2mg Chlorpheniramine Maleate (antihistamine), 5mg Phenylephrine Hydrochloride (decongestant).
- Two tablets per pack.



> 150 packs per box — 6 boxes per case.

ITEM NO.	PRODUCT	PER BOX	
		1-5	6+
3377 4363	Valihist	\$74.95	\$73.95

MISCELLANEOUS SUPPLIES

“Kwik Kold” Instant Ice Pack

Honeywell
NORTH

- Single-use instant cold pack offers a convenient and cost-effective method of delivering localized cold therapy.
- Constructed of a nonwoven material to prevent condensation and provide consistent, controlled temperature therapy.



> 16 packs per case.

ITEM NO.	PRODUCT	CASE
0047 0107	6" x 8" Ice Pack	\$29.95

Industrial Strength Eye Drops

- Saline solution relieves eye redness and irritation.
- Safely washes and flushes irritants out of the eye.
- Sterile, isotonic buffered solution.



Honeywell
NORTH

> 24 per case.

ITEM NO.	PRODUCT	EACH
0047 03051	Eye Drops, 1/2 fl. oz (15mL)	\$2.95

Paramedic Scissors

- 7.25" utility shears.



Honeywell
NORTH

> 12 per case.

ITEM NO.	PRODUCT	SIZE	EACH	
			1-11	12+
0047 38741	Scissors	7-1/4"	\$5.95	\$4.95

SEE PAGE 185
for Personal Hygiene Products

Order \$400 or more and receive
FREE SHIPPING*

*We offer FREE GROUND SHIPPING through UPS on orders of \$400 or more. FREE SHIPPING does not include UPS Next Day Air, UPS 2nd Day or UPS 3rd Day Select. This offer is good only on orders shipped UPS Ground in 48 contiguous states. Certain items may not qualify. We may ship by truckline.

SEE PAGE 163-165

for Hand Sanitizers & Wipes



TOPICAL RELIEF



ALL ITEMS ON PAGES 277 THROUGH 283 ARE NON-RETURNABLE MEDICAL PRODUCTS



MEDICAL SUPPLIES

Therapy Ice

- Relief of minor aches and pains of muscles and joints associated with simple backache, arthritis, strains, bruises and sprains.
- 8-oz. jar.



> 12 per case. EACH

ITEM NO.	PRODUCT	1-11	12+
3377 09811	Therapeutic Blue Gel . . .	\$7.95	\$6.95

Octogen 2

- Arthritis pain heat rub.
- Contains: Eucalyptus, Camphor, Menthol, and oil of winter green.



> 1.25-oz. jar — 12 per case. EACH

ITEM NO.	PRODUCT	1-11	12+
4479 10911	1.25-oz.	\$7.95	\$6.95

> 15-oz. jar — 6 per case. EACH

ITEM NO.	PRODUCT	1-5	6+
4479 11151	15-oz.	\$47.95	\$46.95

Burn Spray

- Relieves pain from minor burns.
- Contains antiseptic to help prevent infection from burns, minor cuts and abrasions.
- Water soluble and non-staining.
- 3-oz. aerosol can.



> 12 per case. EACH

ITEM NO.	PRODUCT	1-11	12+
0047 10051	Burn Spray	\$6.95	\$5.95



Hydrocortisone Cream

- For temporary relief of itching associated with minor skin irritations.
- 1% solution formula.



> 144 foil packets per box — 12 boxes per case. PER BOX

ITEM NO.	PRODUCT	1-11	12+
0047 01445	Hydrocortisone Cream . .	\$17.95	\$16.95

Triple Antibiotic

- Antibiotic ointment
- Helps prevent infection in minor cuts, scrapes and burns.



> 144 foil packs per box — 12 boxes per case. PER BOX

ITEM NO.	PRODUCT	1-11	12+
0047 12095	Triple Antibiotic.	\$16.95	\$15.95

Waterjel® Burn Dressing



- Emergency first aid for burns.
- Sterile gel-soaked burn dressing.
- 4" x 4".



> 60 per case. EACH

ITEM NO.	PRODUCT	1-59	60+
0047 04041	4" x 4" Burn Dressing . . .	\$7.95	\$6.95

Alcohol Wipes

- 70% isopropyl.
- Convenient, individually packaged wipes in dispenser box.



> 50 per box. EACH

ITEM NO.	PRODUCT	SIZE	BOX
0047 48185	Alcohol Wipes . . .	1" x 2-1/2"	\$3.95

Rubbing Alcohol

- 70% isopropyl.
- 16-oz. bottle.



ITEM NO.	PRODUCT	EACH
0047 09351	Rubbing Alcohol, 16-oz.	\$3.95
0047 09691	Hydrogen Peroxide, 16-oz.	3.95

Hydrogen Peroxide

- 3% solution for treatment of minor cuts and abrasions.
- 16-oz. bottle.



PRICES ARE SUBJECT TO CHANGE — VISIT OUR WEBSITE FOR CURRENT PRICING.

Faucet-Mounted Eye Wash

Converts any faucet into an emergency eye wash station without interfering with normal faucet operation.

- Aerated outlet heads deliver a soft, continuous flow of water.
- Float-off dust covers protect outlet heads.
- Adjustable heads permit full coverage and avoid splashing.
- Turn on water and pull knob to activate eyewash.
- 55/64" - 27 female thread inlet comes with 3 adapters (15/16" - 27, 13/16" - 27 and 3/8" IPS) for installation on most commonly used faucets.
- Meets ANSI Z358.1- 2014 Classified Personal.



ITEM NO.	PRODUCT	EACH
B731 01021	Faucet-Mounted Eye Wash	\$89.95
B731 03071	Replacement Float-Off Dust Covers (package of 2)	7.95

Gravity-Flow Portable Eye Wash Station

Delivers over 16 gallons of water for 15 minutes— complying with ANSI Z358.1 - 2014 for eye washes.

- 16-gallon eye wash unit uses gravity to deliver water through dual spray heads.
- Water flow is activated by pulling down on bright yellow eye wash tray.
- Safety green polyethylene tank has a built-in carrying handle with heavy wall construction and durable ribs to support weight of unit.
- Includes epoxy coated steel bracket for wall mounting — unit can also be placed on countertop or other flat surface.
- ANSI-compliant identification sign included.
- Includes bottle of bacteriostatic additive to protect water against growth of bacteria, fungus, algae and acanthamoeba for up to 6 months.



ITEM NO.	PRODUCT	EACH
B731 01151	Eye Wash Station	\$259.95
B731 01161	Replacement 8-oz. Bottle of Bacteriostatic Additive	14.95

Wall-Mounted Eye Wash Station

Two spray heads deliver a soft flood of water for rinsing eyes.

- Both spray heads have a flip-top dust cover.
- Internal flow control and filter removes impurities from the water flow.
- Push handle activates IPS chrome-plated stay-open ball valve.
- Bowl is 11-1/2" in diameter.
- Heavy-duty cast aluminum wall bracket with corrosion-resistant powder coated finish.
- Supply 1/2" NPT female inlet; Waste 1-1/4" NPT female outlet.
- Available in an orange ABS plastic or a stainless steel bowl.
- Meets ANSI Eyewash Z358.1 - 2014 Standard.
- ANSI-Compliant sign included.



Plastic bowl.



Stainless Steel bowl.

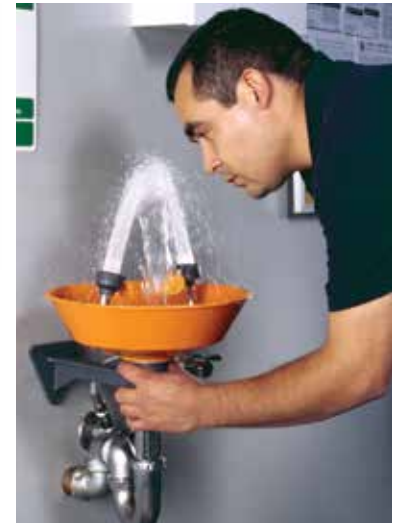

ITEM NO.	PRODUCT	EACH
B731 02041	Plastic Bowl	\$249.95
B731 02031	Stainless Steel Bowl	319.95

Eyesaline® Eye Wash

- Thimerosal free.
- 4-oz. bottle of isotonic buffered sterile solution.



Sterile Disposable Eye Cups



> 24 per case.

ITEM NO.	PRODUCT	EACH
3140 52001	Wash	\$4.95

> 6 per pack.

ITEM NO.	PRODUCT	PER PACK
0047 05265	Eye Cups	\$2.95

Sterile Eyesaline® Eye Wash Station



- Two 16-oz. bottles of sterile solution.
- Station is made of heavy-gauge polystyrene.
- Can be mounted with screws.
- Personal use bottles for flushing of eyes.

Honeywell

Each bottle has a large opening with a smooth flange for safe and easy use.



ITEM NO.	PRODUCT	EACH
3415 65011	Eyewash Station	\$49.95
3140 54001	16-oz. Refill Bottle	9.95

Counter/Wall-Mounted Eye Wash Drench Hose

Unit may be used as a fixed eye wash station or as a removable drench hose — meeting ANSI Z358.1- 2014.

- Both spray heads have a flip-top dust cover.
- Internal flow control and filter removes impurities from the water flow.
- Forged brass squeeze valve.
- Stainless steel lever handle has a locking clip to provide hands-free operation.
- 8' reinforced PVC hose has a working pressure of up to 300 PSI.
- Bracket with spring clips holds the unit on the wall.
- 3/8" NPT male swivel type inlet also prevents backflow.
- ANSI-compliant sign included.



ITEM NO.	PRODUCT	EACH
B731 02851	Wall-Mounted Eye Wash/Drench Hose	\$349.95
B731 02811	Counter-Mounted Eye Wash/Drench Hose	349.95



Scan this QR code to watch a video about UVex HydroShield Anti-Fog Coating.

Honeywell
UVEX



Soft, elastomeric browguard cushions every point of contact with face and acts as a shock-absorber to lessen impact.



Non-slip nosepiece "fingers" conform to most nasal profiles for a comfortable fit.

About UVEX uvextreme[®] AF

Anti-fog coated lenses reduce the attraction of dust and particles and are resistant to a wide range of chemicals — it won't wear off even after repeated cleanings.

NEW HydroShield™ Anti-Fog Coating

Anti-fog coating engineered to provide 60x longer lasting fog-free performance compared to other anti-fog coatings. Provides 2x greater scratch resistance and no maintenance.

Genesis[®] Safety Eyewear

- Lightweight, yet resilient external frame.
- Scratch- and fog-resistant lenses have Uvextreme[®] anti-fog coating and blocks 99.9% of UV rays.
- Meets both ANSI Z87.1-2010 and is certified to the requirements of the CSA Z94.3 standards for impact protection.
- Meets military V₀ ballistic test for impact.



> 10 per case.

ITEM NO.	PRODUCT	EACH	
		1-9	10+
3179 71431	Earth Frame, Clear Lens with Uvextreme [®] . . .	\$9.95	\$8.95
3179 71421	Blue Frame, Clear Lens with Uvextreme [®] . . .	9.95	8.95
3179 71441	Black Frame, Clear Lens with Uvextreme [®] . . .	9.95	8.95

Genesis[®] Safety Eyewear with HydroShield™ Anti-Fog Coating
60x longer lasting fog-free performance

- Same design as the original Genesis Safety Eyewear but with re-engineered anti-fog technology
- Hydroshield coating is permanently bonded to the lens.

> 10 per case.

ITEM NO.	PRODUCT	EACH	
		1-9	10+
3140 32001	Black Frame, Clear Lens with HydroShield™	\$10.95	\$9.95

Uvex Astrospec 3000[®] Safety Eyewear

Honeywell
UVEX

Lightweight unilens offers panoramic vision.

- Adjustable lens inclination and temple length.
- Available with high-performance Ultra-dura[®] anti-scratch and Uvextreme[®] anti-fog coatings.
- Meets ANSI Z87.1-2010 and is certified to the requirements of the CSA Z94.3.
- Meets military V₀ ballistic test for impact.
- Lifetime frame guarantee.



Easy, economical lens replacement system.

> 10 per case.

ITEM NO.	PRODUCT	EACH	
		1-9	10+
3179 55621	Black Frame, Clear Lens	\$8.95	\$7.95
3179 40501	Red, White & Blue Frame, Clear Lens	8.95	7.95
3179 29271	Blue Frame, Clear Lens	8.95	7.95
3179 40511	Replacement Lens, Clear	4.95	3.95
3179 40521	Replacement Lens, Gray With Uvextreme [®]	4.95	3.95



OUR BEST VALUE ANTI-FOG SAFETY GLASSES!

Economy Anti-Fog Safety Glasses

Anti-Fog lenses are ideal for cold or high-humidity environments.

- Thin, flexible temples provide secure fit without pinching.
- Saddle nose bridge design fits most wearers.
- Rimless design for light weight.
- Meets ANSI Z-87+ standard.

> One size fits all.



> 12 per case.

ITEM NO.	PRODUCT	EACH	
		1-11	12+
6292 09211	Anti-Fog, Clear Temples with Clear Lens.	\$2.45	\$1.95

Adversary™ Anti-Fog Safety Glasses

Semi-rimless, glossy frame, rubber temples with lanyard.

- Soft nose piece, rubber temples and lightweight design provide a comfortable fit.
- Sleek design with 8-base lens curve.
- Scratch-resistant coated polycarbonate lenses.
- Exceeds ANSI Z87.1+ High-Impact Requirements.



> 12 per case.

ITEM NO.	PRODUCT	EACH	
		1-11	12+
6292 80201	Clear Lens, Anti-Fog.	\$4.95	\$3.95

About UVEX **uvextreme** AF

Anti-Fog coated lenses reduce the attraction of dust and particles and are resistant to a wide range of chemicals — it won't wear off even after repeated cleanings.

Falcon® Safety Eyewear

- Frameless and optically perfect dual 9-base wrap-round unilens provides unobstructed peripheral vision and superior coverage.
- Adjustable temple lengths ensure a proper fit.
- Scratch- and fog-resistant lenses have Uvextreme® anti-fog coating and block 99.9% of UV rays.
- Meets ANSI Z87.1-2010 and is certified to the requirements of CSA Z94.3.



Honeywell
UVEX

> 10 per case.
EACH

ITEM NO.	PRODUCT	1-9	10+
3179 45001	Black Temple, Clear Uvextreme® AF Coating	\$6.95	\$5.95

Uvex Astrospec® OTG 3001 Safety Eyewear

Made to fit over prescription eyeglasses.

- Economical alternative to expensive Rx eyewear.
- Same features as the Uvex Astrospec 3000® with attractive over-the-glass styling.
- Meets ANSI Z87.1-2010 high impact and is certified to the requirements of CSA Z94.3 standards.
- Uvextreme® anti-fog coating.



Honeywell
UVEX

> 10 per case.
EACH

ITEM NO.	PRODUCT	1-9	10+
3179 55741	Black Frame, Clear Lens, Uvextreme® AF Coating	\$9.95	\$8.95

Bandit™ Safety Eyewear

Sporty wrap-around styling.

- Lifetime frame guarantee and economical lens replacement system.
- Featuring Ultra-dura® and Uvextreme® anti-fog coatings.
- Meets military V₀ ballistic test for impact.
- Adjustable temple length.
- Meets ANSI Z87.1-2010.

Honeywell
UVEX



> 10 per case.
EACH

ITEM NO.	PRODUCT	1-9	10+
3179 55591	Black Frame, Clear Lens, Uvextreme® anti-fog	\$7.95	\$6.95
3179 55611	Blue Frame, Clear Lens, Uvextreme® anti-fog	7.95	6.95
3179 16061	Black Frame, SCT-Reflect 50 Lens, Ultra-dura® anti-scratch	9.95	8.95

Flashback® Safety Eyewear

Comfort combined with durability.

- Classic dual lens look in a single lens design.
- Excellent peripheral protection.
- Adjustable Duoflex® temple length and lens inclination.
- Featuring the Uvextreme® anti-fog coating.
- Meets ANSI Z87.1-2010 and is certified to the requirements of the CSA Z94.3 standard.
- Lifetime frame guarantee and economical lens replacement system.

Honeywell
UVEX



> 10 per case.
EACH

ITEM NO.	PRODUCT	1-9	10+
3179 40431	Black Frame, Uvextreme® AF Clear Lens.	\$7.95	\$6.95



MotoSolutions FogTech Anti-Fog Wipes

The most effective solution to address problematic fogging of safety glasses, goggles and face shields.

- Ideal when conditions for fogging are severe.
 - Works great on eyewear with or without a factory applied coating.
 - Can be re-applied, as needed, to restore maximum effectiveness.

> 100 per box.

ITEM NO.	PRODUCT	PER BOX
B754 0093	Anti-Fog Wipes.	\$69.95



Uvex® Fog Eliminator Cloths

Keeps anti-fog glasses working their best!

- Formulated to effectively protect lenses from all types of fogging caused by cold, high humidity or sudden temperature changes.
- Safe for all surfaces, including polycarbonate and glass, and provide multiple uses.
- Non-flammable and non-toxic.
- Individually foil wrapped.
- Streak-, film-, alcohol- and silicone-free.
- New and improved formula provides a minimum of 40 applications per cloth with full effectiveness.

Honeywell
UVEX



> 100 per box.

ITEM NO.	PRODUCT	PER BOX
3140 0477	Fog Eliminator Cloths.	\$179.95

SAFETY EYEWEAR

Tomahawk® Safety Glasses

- Wraparound design with adjustable, ratchet action temples and a one-piece polycarbonate lens with side shields.
- Lenses offer 99.9% ultraviolet protection with Duramass® scratch-resistant coating.
- Meets ANSI Z87+ standards.

Ratchet action temples.



> 12 per case. EACH

ITEM NO.	PRODUCT	1-11	12+
3314 64011	Black Frame, Clear Lens	\$3.95	\$2.95
3420 64021	Blue Frame, Clear Lens	3.95	2.95
3420 64031	Red, White & Blue Frame, Clear Lens	3.95	2.95
3420 64071	Black Frame, Clear Anti-Fog Lens	4.95	3.95

Chums® Metal Detectable Orbiter Retainer

- Ultra light stainless cable.
- Halo effect keeps Orbiter off your neck.
- Low profile flat temples eliminate pressure points.
- Break through temple design accommodates the tall frames of current eyeglass styles.
- Adjustable length: 10" to 16.5".

Glasses not included.



Adjustable length retainer.

ITEM NO.	PRODUCT	EACH
4686 00011	Adjustable Metal Detectable Retainer	\$6.95

Pink Eyewear Strap

- Mono slide adjusts for the perfect fit.
- Rubberized sleeves tightly hold eyewear.
- Strap is 22" long.



Glasses not included.



> 12 per case. EACH

ITEM NO.	PRODUCT	1-11	12+
3425 53231	Pink Eyewear Strap	\$2.95	\$1.95

Snakeskin® Safety Cord for Glasses

- Adjustable cord wraps around the back of the wearer's neck and slides over the earpieces of most safety glasses gripping them tightly.
- Color: black.



Glasses not included.

> 12 per case. EACH

ITEM NO.	PRODUCT	1-11	12+
3420 02151	Safety Cord	\$3.95	\$2.95



Rack'em™ Safety Glasses Basket Dispenser

- Versatile wire basket holds 12 to 18 pairs of safety glasses.
- Includes three labels:
 - "Safety Glasses",
 - "Hearing Protection"
 - blank label for use with additional applications.
- Mounts on wall or sits on desk (mounting hardware not included).
- Rack does not collect dust or dirt.



ITEM NO.	PRODUCT	DIMENSIONS	EACH
3446 40041	Dispenser	12-2/5" x 8" x 4-1/2"	\$39.95

Acrylic Safety Glasses Dispenser

Put safety glasses at your employees' fingertips.

- Clear acrylic construction for easy recognition of contents.
- Safety glasses dispenser holds 12 to 24 pair, depending on style.



ITEM NO.	PRODUCT	EACH
3364 2825	Dispenser	\$79.95

3M Featuring The Ultimate In Lens Coating Technology: Anti-Fog • Anti-Scratch • Anti-Static • Anti-Chemical

3M™ Virtua™ Sport Safety Glasses

Give workers the look they want with the safety you demand.

- Polycarbonate construction.
- Lightweight — less than 1 oz.
- Sporty and sleek, unisex styling for better looks.
- Absorbs 99.9% UV.
- 9.0 base curved lens for excellent “wrap” front/side coverage.
- Meets ANSI Z87.1-2003 high impact and CSA Z94.3 standards.



Gray with Gray Temples.



Clear with Clear Temples.

Indoor/Outdoor Mirrored with Clear Temples.



! SEE WARNING below.

> 20 per box.
EACH

ITEM NO.	PRODUCT	1-19	20+
3207 13861	Gray Anti-Fog Lens, Gray Temple	\$3.95	\$2.95
3207 13841	Clear Anti-Fog Lens, Clear Temple	3.95	2.95
3207 13881	Indoor/Outdoor Mirrored Lens, Clear Temple	3.95	2.95

3M™ Nassau Plus™ Safety Glasses

Eye protection without the tight, closed-in goggle “feel”.

- Fully adjustable temples and formable temple tips.
- Single-brow design in a sleek wrap-around look with impact-resistant polycarbonate lens, deep side shields.
- Meets the requirements of ANSI Z87.1-2003 and CSA Z94.3-2007.



Fully Adjustable Temples.



! SEE WARNING below.

> 20 per box.
EACH

ITEM NO.	PRODUCT	1-19	20+
3207 22921	Red, White & Blue Frame, Clear Lens	\$8.95	\$7.95



! WARNING on 3M/AOSafety™ Eye Protection: These eye and face protection products help provide limited eye and face protection. Misuse or failure to follow warnings and instructions may result in serious potential injury, including blindness or death. For proper use, selection, and applications against flying particles, optical radiation and/or splash see supervisor, read User Instructions and warnings on the package or call 3M OH&ESD Technical Service in the USA at 1-800-243-4630. In Canada, call 1-800-267-4414.

3M™ Lexa™ Safety Glasses

Contemporary design.

- DX™ anti-fog hard coat protects lens from fog, scratching, and most chemicals.
- Wide viewing range with a patented, contoured wrap-around lens.
- Meets the requirements of ANSI Z87.1-2003 and CSA Z94.3-2007.
- Absorbs 99.9% UV.

Adjustable lens angle and temples for customized fit.



! SEE WARNING above.

> 10 per box.
EACH

ITEM NO.	PRODUCT	1-9	10+
3207 51521	Black Temples, Clear Lens	\$8.95	\$7.95

3M™ Seepro™ Safety Glasses

Loaded with features and economically priced.

- Lightweight, with contoured temples that hug the head for non-slip comfort.
- Wrap-around design features one-piece construction, with integral side shields, brow and nose bridge.
- Meets the requirements of ANSI Z87.1-2003 and CSA Z94.3-2007.
- Absorbs 99.9% UV.



! SEE WARNING above.

> 10 per box.
EACH

ITEM NO.	PRODUCT	1-9	10+
6655 72491	Black Temples, Clear Lens.	\$2.95	\$2.45

PRICES ARE SUBJECT TO CHANGE — VISIT OUR WEBSITE FOR CURRENT PRICING.

ECONOMY SAFETY EYEWEAR

**OUR
BEST VALUE
SAFETY GLASSES!**



A Clear lens,
Clear temples.



B Clear lens,
Black temples.

Economy Scratch-Resistant Safety Glasses

Lightweight rimless design.

- Thin, flexible temples provide secure fit without pinching.
- Saddle nose bridge design fits most wearers.
- Meets ANSI Z87.1+ standard.



► 12 per case.
EACH

ITEM NO.	SIZE	LENS	TEMPLE	1-11	12+
6292 09131	A. Small	Clear, Scratch-Resistant . .	Clear	\$1.95	\$1.45
6292 09201	Regular	Clear, Uncoated	Clear	1.95	1.45
6292 05841	B. Small	Clear, Scratch-Resistant . .	Black	1.95	1.45
6292 09051	Regular	Clear, Uncoated	Black	1.95	1.45



A Pink/Clear temples.



B Pink/Gray temples.

Pink Frame Scratch Resistant Safety Glasses

Show your support for breast cancer awareness.

- Smaller and narrower frame design with pink accents.
- Thin, flexible temples provide secure fit without pinching.
- Narrow saddle nose bridge design.
- Meets ANSI Z87.1+ standard.



**FOR MORE
"PINK" PRODUCTS
SEE PAGE 8.**

► 12 per case.
EACH

ITEM NO.	SIZE	LENS	TEMPLE	1-11	12+
6292 09001	A. Regular	Clear, Scratch-Resistant . .	Pink/Clear	\$4.95	\$3.95
6292 09101	Petite	Clear, Scratch-Resistant . .	Pink/Clear	4.95	3.95
6292 09061	B. Regular	Gray, Scratch-Resistant . .	Pink/Gray	4.95	3.95
6292 09111	Petite	Gray, Scratch-Resistant . .	Pink/Gray	4.95	3.95

LIGHTWEIGHT VISITORS SAFETY EYEWEAR

3M™ Tour-Guard™ V Safety Glasses

- Impact-resistant Duralite® polycarbonate construction.
- Meets the requirements of ANSI Z87.1-2010 and CSA Z94.3-2007.
- Fits over most prescription glasses.
- 99.9% UV protection.



! SEE WARNING ON FACING PAGE

► 100 per case.
EACH

ITEM NO.	PRODUCT	1-99	100+
6655 31521	Tour-Guard™ V, Clear Lens	\$2.95	\$1.95

The Scout Safety Glasses

- Polycarbonate unilens. • Hard-coat lens to resist scratching.
- Fits over most prescription glasses. • Vented temples for reduced fogging.
- Meets the requirements of ANSI Z87.1+ High Impact Requirements.



► 144 per case.
EACH

ITEM NO.	PRODUCT	1-11	12+
6292 19001	Clear Lens	\$1.95	\$1.45

Smith & Wesson Magnum™ Safety Glasses

- Manufactured of shatter-resistant polycarbonate lenses.
- Exceeds all ANSI Z87.1 performance standards.
- Lenses provide maximum protection from ultraviolet rays.

Nosepiece formed of ribbed, non-slip rubber for all day comfort.



► 12 per case.
EACH

ITEM NO.	PRODUCT	1-11	12+
3512 59771	Black Frame, Clear Lens	\$9.95	\$8.95
3512 65641	Black Frame, Smoked Lens	9.95	8.95

Storm® Safety Glasses

- Ratchet-action temples and non-slip head-grips provide customized fit for any size.
- Lenses are constructed of a lightweight, scratch-resistant polycarbonate.
- Lenses offer 99.9% ultraviolet protection along with Duramass® scratch-resistant coating.
- Indoor/Outdoor lenses have a mirrored coating to reduce glare.
- Meets ANSI Z87.1+ standard.



► 12 per case.
EACH

ITEM NO.	PRODUCT	1-11	12+
3420 64051	Black Frame, Clear Lens	\$5.95	\$4.95
3314 64061	Black Frame, Indoor/Outdoor Lens	5.95	4.95
3420 01201	Blue Frame, Clear Lens	5.95	4.95

Fuse® Safety Glasses

- 9-base polycarbonate lenses provide distortion-free 180° field of vision.
- Gunmetal-colored frame is lightweight and durable for all-day wear.
- Adjustable breakaway FlexiCord™ allows glasses to be hung around neck.
- Adjustable saddle nose pads and soft flexible temple tips for added comfort.
- Hinge-stoppers prevent temple tips from touching the lenses when folded.
- Meets ANSI Z87.1-2010 and is certified to the requirements of the CSA Z94.3 standards.

Honeywell
UVEX



► 10 per case.
EACH

ITEM NO.	PRODUCT	1-9	10+
3179 08001	Safety Glasses, Clear Lens	\$7.95	\$6.95

Millennia Sport™ Safety Glasses

- Lightweight nylon frame style offers superior side protection while still providing a 180° field of vision.
- Meets ANSI Z87.1-2010 and is certified to the requirements of the CSA Z94.3 standards.
- Lens is constructed of a high-impact, polycarbonate with a scratch-resistant hardcoat for longer lens life.
- Adjustable break-away FlexiCord™.

Adjustable FlexiCord™ included.

Honeywell
UVEX



► 10 per case.
EACH

ITEM NO.	PRODUCT	1-9	10+
3415 03501	Black Frame, Clear Lens	\$7.95	\$6.95
3415 03531	Black Frame, Silver Mirror Lens	8.95	7.95

Pyramex Integra Safety Glasses

General purpose glasses for indoor applications that require impact protection.

- Offers protection from excessive glare.
- 100% polycarbonate scratch-resistant lenses.
- Provides 99% protection from harmful UV-A and UV-B rays.
- Single lens and adjustable temples ensure reliable performance.
- Exceeds ANSI Z87.1-2003 high-impact requirements.



► 12 per case.
EACH

ITEM NO.	PRODUCT	1-11	12+
E173 04101	Clear Lens	\$2.95	\$1.95

Rendezvous Safety Glasses

- Provides 99% protection from harmful UV-A and UV-B rays.
- 100% polycarbonate, scratch-resistant lenses.
- Align lens angle with ratcheting lens pitch adjustment.
- Temples adjust to four different lengths.
- Adjustable nose pad conforms to broad range of bridge sizes.
- Exceeds ANSI Z87.1-2003 High Impact requirements.



► 12 per case.
EACH

ITEM NO.	PRODUCT	1-11	12+
E173 28101	Clear Lens	\$4.95	\$3.95

SPECIALIZED SAFETY GLASSES

3M™ NUVO™ Magnifying Reader Safety Glasses

Available in three different diopters for workers engaged in small detail work.

- Cushioned brow bar. • Integral sideshields.
- Impact-resistant lenses absorb 99.9% UV.
- Soft nosepiece and temple tips provide all-day comfort.
- Meets ANSI Z87.1-2003 (high impact) and CSA Z94.3 standards.
- Clear anti-fog lens.

Bifocal built into the lens. **3M**

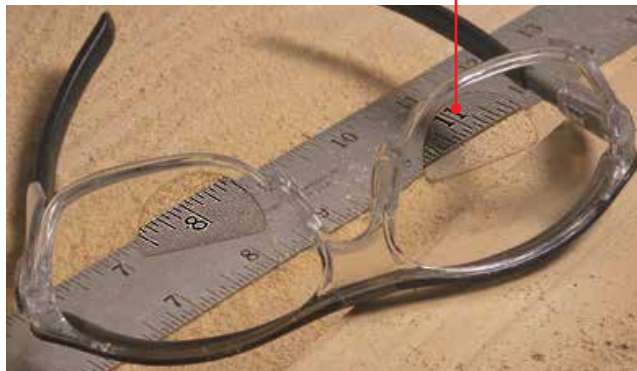

! SEE WARNING on page 288.

ITEM NO.	PRODUCT	EACH	
		1-19	20+
3207 14341	Clear Lens, Gray Frame, +1.50 Diopter	\$13.95	\$12.95
3207 14351	Clear Lens, Gray Frame, +2.00 Diopter	13.95	12.95
3207 14361	Clear Lens, Gray Frame, +2.50 Diopter	13.95	12.95

MAG Readers

30mm bifocal lens, durable nylon frame.

- Polycarbonate lenses provide a plano distance with a 30mm; "curve top" bifocal lens for a wider reading vision.
- Frame is made of durable nylon with extra wide bridge pads and soft temple pads for more comfort while working in near conditions.
- Hard coated lenses.
- Exceeds ANSI Z87.1+ High Impact Requirements.



> 12 per box.

ITEM NO.	PRODUCT	EACH	
		1-11	12+
6292 51101	Clear Lens, Black Temples, +1.00 Diopter	\$6.95	\$5.95
6292 51151	Clear Lens, Black Temples, +1.50 Diopter	6.95	5.95
6292 51201	Clear Lens, Black Temples, +2.00 Diopter	6.95	5.95
6292 52251	Clear Lens, Black Temples, +2.50 Diopter	6.95	5.95
6292 51301	Clear Lens, Black Temples, +3.00 Diopter	6.95	5.95

3M™ OX™ 2000 Safety Glasses

Fits over most prescription lenses.

- Lightweight, seamless lens with built-in side shields provide an optically correct peripheral vision with an uninterrupted sight range.
- Duralite™ polycarbonate lens absorbs 99.9% UV.
- DX™ anti-fog hard coat protects lens from fog, scratching, and most chemicals.
- Adjustable length Secure Grip™ temple fits virtually any size face and features a pivoting axis to hold eyewear securely in place.
- Meets the requirements of ANSI Z87.1-2003 and CSA Z94.3-2007.

! SEE WARNING on page 288.



> 20 per box.

ITEM NO.	PRODUCT	EACH	
		1-19	20+
3207 21661	Black Frame, Clear Lens	\$4.95	\$3.95

Honeywell UVEX

Uvex Clear® Portable Lens Cleaning Station

Cleans both plastic and glass lenses.

Dispenser station includes:

- 1500, 4-1/2" x 5" disposable tissues.
- One, 16-oz. plastic pump bottle of anti-static, anti-fog lens cleaning fluid.



ITEM NO.	PRODUCT	EACH
3415 33491	Lens Cleaning Station	\$14.95
3179 0463	Replacement Spray, 16-oz.	4.95
3179 04625	Replacement Tissues (Box of 500)	3.95

Honeywell UVEX

Lens Cleaning Towelettes

An easy solution for cleaning eyewear.

- 5" x 8" pre-moistened disposable lens cleaning towelettes.
- Ideal for plastic, glass or polycarbonate eyewear.



> 100 foil packed towelettes per box — 10 boxes per case.

ITEM NO.	PRODUCT	PER BOX	
		1-9	10+
3415 33505	Towelettes	\$12.95	\$11.95

Uvex Stealth® Goggles



- Easiest lens replacement system available.
- Toric lens for superior optics and peripheral vision.
- Quick, adjustable headband with a futuristic, low-profile design that protects eyes from chemical splashes and unexpected impacts.
- Meets ANSI Z87.1-2010 and is certified to the requirements of the CSA Z94.3.

> 50 per case.

ITEM NO.	PRODUCT	EACH	
		1-49	50+
3179 40531	Gray Frame, Clear Uvextreme® AF Lens . . .	\$14.95	\$13.95

> 10 per box — 10 boxes per case.

ITEM NO.	PRODUCT	EACH	
		1-9	10+
3179 40541	Replacement Lens, Clear, Uvextreme®	\$5.95	\$4.95



Uvextreme® coating & indirect ventilation system minimize fogging.



Quick adjustable headband.

Uvex Stealth® Goggles with HydroShield™ Anti-Fog Coating

60x longer lasting fog-free performance

- Same design as the original Stealth® Goggles but with re-engineered with Hydroshield™ anti-fog technology.
- Anti-fog coating is permanently bonded to the lens.

> 50 per case.

ITEM NO.	PRODUCT	EACH	
		1-49	50+
3140 39601	Gray Frame, Clear HydroShield™ AF Lens. . .	\$16.95	\$15.95

> 10 per box — 10 boxes per case.

ITEM NO.	PRODUCT	EACH	
		1-9	10+
3140 69171	Replacement Lens, Clear HydroShield™	\$6.95	\$5.95

Bouton 5300 Contempo Goggles

Indirect ventilation, channels across top and bottom for air flow.

- Full polycarbonate frame, anti-scratch lenses, with elastic braid strap with adjustable buckle.
- Frame splits at nose for comfort fit. • Pliable one-piece frame.
- Side recesses to accept eyewear temples.
- Meets ANSI standard Z87.1+ High Impact Requirements.



> 50 per case.

ITEM NO.	PRODUCT	EACH	
		1-49	50+
6292 53011	Contempo Goggles w/Clear Anti-Scratch Lens. . .	\$7.95	\$6.95

Flex Seal® Goggle

Soft seal adds protection in harsh chemical environments, and stays supple in extreme temperatures.

- Silicone construction provides all-day comfort, superior fit and climate adaptability.
- Fits over many prescription frames.
- Pivoting headband clip enables quick removal of headband from goggle.
- Uvextreme® anti-fog coated.
- Meets ANSI Z87-2010 and is certified to the CSA Z94.3 standards.



> 10 per case.

ITEM NO.	PRODUCT	EACH	
		1-9	10+
3179 34011	Goggle, Navy w/ Uvextreme® Clear Lens	\$15.95	\$14.95

About UVEX uvextreme® AF

Anti-fog coated lenses reduce the attraction of dust and particles and are resistant to a wide range of chemicals — it won't wear off even after repeated cleanings.

NEW HydroShield™ Anti-Fog Coating

Anti-fog coating engineered to provide 60x longer lasting fog-free performance compared to other anti-fog coatings. Provides 2x greater scratch resistance and no maintenance.

Soft PVC, Fog-Free Goggles

Fog-free impact goggles provide protection against many processing and splash hazards.

- .050" polycarbonate lens have Duramass® fog-free coating.
- Fits over most prescription glasses.
- Meets ANSI Z87+ standard.



> 50 per case.

ITEM NO.	PRODUCT	EACH	
		1-49	50+
3420 32221	Fog-Free PVC Goggle, Clear Lens.	\$8.95	\$7.95

PRICES ARE SUBJECT TO CHANGE — VISIT OUR WEBSITE FOR CURRENT PRICING.

Small Pink Goggles

- Multi-purpose ultra soft goggle.
- Flexible vinyl frame provides excellent smaller facial fit.
- Perforated to allow ventilation.
- Clear lens, translucent pink frame & pink elastic strap.



EPS
Safety Products for LIFE™

► 12 per case.
EACH

ITEM NO.	PRODUCT	SIZE	1-11	12+
3425 51461	Goggle, Pink	Small	\$2.95	\$1.95

Bouton Basic™ Goggles

Universal goggle design.

- Pliable one-piece frame.
- Polycarbonate lens with anti-scratch coating.
- Direct side ventilation.
- Fits over most prescription eyewear.
- Meets ANSI Z87.1+ High Impact Requirements.



PIP
PROTECTIVE INDUSTRIAL PRODUCTS

► 144 per case.
EACH

ITEM NO.	PRODUCT	1-143	144+
6292 43001	Basic Goggle, Clear Lens	\$2.95	\$1.95

Visorgog®

Fog-free vents prevent lenses from fogging up.

- Visorgogs are a goggle and head visor combined into one product that gives superior protection to the eye area.
- Made of impact resistant polycarbonate.
- Clear lenses protects eyes from harmful liquids and particles.
- Opaque visor top blocks overhead glare.



► 72 per case.
EACH

ITEM NO.	PRODUCT	1-71	72+
0186 48621	Green Visorgog, Clear Lens	\$7.95	\$6.95

3M™ Lexa™ Splash GoggleGear™

Lightweight, anti-fog splash protection goggle.

- Weighs only 1.8-oz.
- Flame-retardant elastic band.
- Contoured, low-profile design has indirect venting to prevent heat and fogging.
- DX™ anti-fog hard coat protects lens from fog, scratching, and most chemicals. Absorbs 99.9% UV.
- Ellipsoidal lens extends viewing range and has three angle adjustments.
- Meets the requirements of ANSI Z87.1-2003 and CSA Z94.3-2007.



3M

Vents

► 10 per case.
EACH

ITEM NO.	PRODUCT	1-9	10+
3207 66451	Splash GoggleGear™, Clear Lens.	\$13.95	\$12.95

Faceshield

- Full-face protection from flying objects, abrasive particles and chemical splashes.
- Swivel visor up when not in use.

► Replaceable visors sold separately. Order below.



ITEM NO.	PRODUCT	EACH
3314 41201	Faceshield w/ Headgear	\$11.95
3420 10721	Replacement Faceshield Visor 8" x 15.5"	2.95

V90 Shield The ultimate eye and face protection.

- Features Monogoggle XTR with detachable full face protection.
- Curved faceshield conforms to shape of face offering better protection.
- Polycarbonate shield for added protection.
- Fits over most prescription eyewear.
- Chemical and impact protector.
- Meets ANSI Z87.1+ Impact Standard.



JACKSON
SAFETY BRAND

ITEM NO.	PRODUCT	EACH
C241 20111	V90 Shield	\$26.95

3M™ Classic™ Earplugs

NRR-29 dB*

- Foam expands and securely conforms to the contours of the ear canal.
- Available with or without cord.
- Individual pack contains individually packed earplugs — a pillow pack for the uncorded, and a poly bag for the corded.

! SEE WARNING below.



Individual Pack



Value Pack



> 200 pair per dispenser box — 10 boxes per case.

ITEM NO.	PRODUCT	PER BOX	
		1-9	10+
3207 88755	Value Pack without Cord	\$29.95	\$28.95
3207 88735	Individual Pack without Cord	36.95	35.95
3207 88725	Individual Pack WITH Cord	67.95	66.95

3M™ Classic Soft™ Earplugs

NRR-31 dB*

- Thermoreactive foam starts out firm for easy insertion, but as the foam warms to the body temperature, it becomes softer and shapes to the ear canal.
- Smaller cell structure make these smooth earplugs more comfortable for extended wear.
- Corded.

! SEE WARNING below.



> 200 pair per dispenser box — 10 boxes per case.

ITEM NO.	PRODUCT	PER BOX	
		1-9	10+
3207 60015	Classic Soft™ Earplugs w/Cord	\$79.95	\$78.95

3M™ Economy Earplugs

NRR-29

- Comfortable cloth cord.
- Tapered shape designed to fit most ear canals.
- Soft, hypoallergenic foam helps create a custom seal in the ear canal.
- Easy to roll down and engineered for all day comfort.



> 100 pair per dispenser box — 5 boxes per case.

ITEM NO.	PRODUCT	PER BOX	
		1-4	5+
6655 11045	Economy w/Cord	\$19.95	\$18.95

3M™ E-A-Rsoft™ Yellow Neons™ Blasts™ Earplugs

NRR-33 dB*



- Highest NRR available in an earplug.
- Narrow foam design for a soft, comfortable fit.
- Individually poly-bagged.

! SEE WARNING below.

> 200 pair per dispenser box — 10 boxes per case.

ITEM NO.	PRODUCT	PER BOX	
		1-9	10+
3207 70055	Neon Blasts™ w/Cord	\$59.95	\$58.95

3M™ TaperFit™ 2 Earplugs

NRR-32 dB*

- Soft, smooth, self-adjusting foam.
- Poly-bagged.

! SEE WARNING below.



> 200 pair per dispenser box — 10 boxes per case.

ITEM NO.	PRODUCT	PER BOX	
		1-9	10+
3207 88425	TaperFit™ 2 w/Cord	\$67.95	\$66.95

! WARNING on 3M/EAR™ Hearing Protection: These hearing protectors help reduce exposure to hazardous noise and other loud sounds. Misuse or failure to wear hearing protectors at all times you are exposed to noise may result in hearing loss or injury. For proper use, see supervisor, User Instructions, or call 3M in the USA at 1-800-243-4630. In Canada, call Technical Service at 1-800-267-4414. If there is any drainage from your ear or you have an ear infection, consult with your physician before wearing ear plugs. Failure to do so may result in hearing loss or injury. * Research suggests that many users will receive less noise reduction than indicated by the NRR due to variation in earplug fit and wearing time. It is recommended that the NRR be reduced by 50% for estimating the average amount of noise reduction provided.

DISPOSABLE EARPLUGS

DISPOSABLE EARPLUGS

MAX® Foam Earplugs

NRR-Small Size: 30
NRR-Regular Size: 33

- Polyurethane foam enhances comfort, especially for long-term wear.
- Smooth, soil-resistant closed-cell foam skin prevents dirt build-up.
- Individually poly-bagged.



➤ 100 pair per dispenser box — 10 boxes per case.

ITEM NO.	PRODUCT	PER BOX	
		1-9	10+
3140 88025	MAX® Regular Foam w/Cord	\$29.95	\$28.95
3140 20305	MAX® Small Foam w/Cord	29.95	28.95

MAX® Small Pink Earplugs

NRR-30

- A bright pink version of the popular orange MAX®
- Single-use earplug with a reduced size, offers workers with smaller ear canals a better and more comfortable fit.
- The same bell shape and patented varied-cell polyurethane foam as the standard MAX® earplug — but are 20% smaller in volume.



➤ 100 pair per dispenser box — 10 boxes per case.

ITEM NO.	PRODUCT	PER BOX	
		1-9	10+
3140 01885	MAX® Small Pink w/Cord	\$29.95	\$28.95



FirmFit™ Earplugs

NRR-30

- Significantly softer earplug exerts less expansion pressure on ear canal.
- Slow recovery rate gives plenty of time to correctly insert into the ear canal.
- Distinct warning orange color makes compliance checks easy.
- Individually poly-bagged.



➤ 100 pair per dispenser box — 10 boxes per case.

ITEM NO.	PRODUCT	PER BOX	
		1-9	10+
3140 11305	FirmFit™ w/Cord	\$26.95	\$25.95

MAX Lite® Foam Earplugs

NRR-30

- Contoured T-shape for easier insertion and removal.
- Low pressure foam expands gently for comfortable long-term wear.
- Individually poly-bagged.



➤ 200 pair w/o cord per dispenser box — 10 boxes per case.
➤ 100 pair w/cord per dispenser box — 10 boxes per case.

ITEM NO.	PRODUCT	PER BOX	
		1-9	10+
3140 99235	MAX Lite® Foam w/o Cord	\$24.95	\$23.95
3140 01505	MAX Lite® Foam w/Cord	24.95	23.95

Laser Lite® Earplugs

NRR-32

- Non-irritating and non-allergenic.
- Self-adjusting foam adjusts to fit virtually any sized ear canal.
- Vibrant colors make protection visible.
- Individually poly-bagged.



➤ 100 pair per dispenser box — 10 boxes per case.

ITEM NO.	PRODUCT	PER BOX	
		1-9	10+
3140 55305	Laser Lite® w/Cord	\$24.95	\$23.95

PRICES ARE SUBJECT TO CHANGE — VISIT OUR WEBSITE FOR CURRENT PRICING.

DISPOSABLE EARPLUGS

DISPOSABLE EARPLUGS

Softies® Earplugs

NRR-33

- Corded disposable foam earplug.
- Made of extra-soft, extra light foam.
- Tapered shape fits easily in the ear canal and seals gently without pressure.
- The radiant orange color make compliance checks easy.
- 100% PVC-Free®.
- Tapered shape for easy insertion and removal.



► 100 pair per dispenser box — 20 boxes per case.

ITEM NO.	PRODUCT	PER BOX	
		1-19	20+
2222 00645	Softies® w/Cord	\$29.95	\$28.95



All Moldex products and packaging are 100% PVC-Free for a greener alternative.



Meteors® Earplugs

NRR-33

- Soft, slow recovery foam and contoured shape molds easily to the ear canal for all day comfort.
- The contours follow the shape of the ear canal which means less pressure at the smallest diameter of the ear canal.
- Innovative undercut design affords a secure fit, all day long.
- 100% PVC-Free®. • Independently tested to ANSI S3.19-1974.



► 100 pair per dispenser box — 20 boxes per case.

ITEM NO.	PRODUCT	PER BOX	
		1-19	20+
2222 69705	Meteors® w/Cord	\$34.95	\$33.95

Pura-Fit® Earplugs

NRR-33

- Highest independently tested NRR.
- Tapered for easy insertion in any size ear canal.
- Made from extra-soft foam.
- Smooth outer surface won't irritate ears.
- 100% PVC-Free.



► 100 pair per dispenser box — 20 boxes per case.

ITEM NO.	PRODUCT	PER BOX	
		1-19	20+
2222 31035	Pura-Fit® w/Cord	\$33.95	\$31.95

Mellows® Foam Earplugs

NRR-30

- Made of extra-soft, lightweight PVC-Free foam for all day comfort.
- Tapered for a snug fit while gently conforming to the ear canal.
- Radiant orange color for easy compliance checks.
- 100% PVC-Free.



► 100 pair per dispenser box — 20 boxes per case.

ITEM NO.	PRODUCT	PER BOX	
		1-19	20+
2222 68405	Mellows® w/Cord	\$26.95	\$25.95

SparkPlugs® Earplugs

NRR-33

- Highest independently tested NRR.
- Officially licensed earplugs of NASCAR®.
- Exclusive colored streaks & swirls are a symbol of Moldex quality.
- Extra-soft, extra-light foam plugs.
- Tapered for a snug fit.
- 100% PVC-Free.



► 100 pair per dispenser box — 20 boxes per case.

ITEM NO.	PRODUCT	PER BOX	
		1-19	20+
2222 28235	SparkPlugs® w/Cord	\$29.95	\$28.95

PRICES ARE SUBJECT TO CHANGE — VISIT OUR WEBSITE FOR CURRENT PRICING.

REUSABLE EARPLUGS

3M™ Push-Ins™ Earplugs

NRR-28 dB*

- No need to roll the earplug before insertion –just push the earplug straight into the ear canal.
- Insertion stem eliminates the need to touch the earplug itself.
- Thermoreactive foam starts out firm for easy insertion, but as the foam warms to the body temp, it becomes softer and shapes to the ear canal.
- Individually poly-bagged.
- Corded.

! SEE WARNING below.



3M

> 200 pair per dispenser box — 10 boxes per case.

ITEM NO.	PRODUCT	1-9	10+
3207 10035	Push-Ins™ w/Cord	\$109.95	\$108.95

3M™ Push-Ins™ with Grip Rings™

NRR-30

- Tested for high hearing protection.
- No roll down earplug allows for greater hygiene.
- Grip Rings™ allow for greater comfort and fit.
- Corded.

! SEE WARNING below.

3M



> 200 pair per dispenser box — 10 boxes per case.

ITEM NO.	PRODUCT	1-9	10+
3207 1009	Push-Ins™ GripRings™ w/Cord	\$129.95	\$128.95

3M™ Ultra Fit™ Reusable Earplugs

NRR-25 dB*

- Extremely comfortable, non-toxic, non-allergenic polymer.
- Patented three-flange design for easy fitting.
- Softly "hugs" the sides of the canal to form a triple seal.
- Washable, reusable earplugs fit a wide variety of ears comfortably.
- Individually poly-bagged.

! SEE WARNING below.



3M

> 200 pair per dispenser box.

ITEM NO.	PRODUCT	1-199	200+
3207 40141	UltraFit™ w/Cord	\$1.95	\$.95

3M™ Express™ Pod Plugs™

NRR-25 dB*

- Reusable or disposable.
- Soft, flexible grips.
- Individually packaged.

! SEE WARNING below.



3M

> 100 pair per dispenser box — 4 boxes per case.

ITEM NO.	PRODUCT	1-3	4+
3207 86745	Express™ Pod Plugs™ w/Cord	\$99.95	\$98.95

! WARNING on 3M/EAR™ Hearing Protection: These hearing protectors help reduce exposure to hazardous noise and other loud sounds. Misuse or failure to wear hearing protectors at all times you are exposed to noise may result in hearing loss or injury. For proper use, see supervisor, User Instructions, or call 3M in the USA at 1-800-243-4630. In Canada, call Technical Service at 1-800-267-4414. If there is any drainage from your ear or you have an ear infection, consult with your physician before wearing ear plugs. Failure to do so may result in hearing loss or injury. * Research suggests that many users will receive less noise reduction than indicated by the NRR due to variation in earplug fit and wearing time. It is recommended that the NRR be reduced by 50% for estimating the average amount of noise reduction provided.

REUSABLE EARPLUGS

PRICES ARE SUBJECT TO CHANGE — VISIT OUR WEBSITE FOR CURRENT PRICING.

REUSABLE EARPLUGS



Rockets® Earplugs

NRR-27

- Reusable, brightly colored handle with cord.
- Easy grip handle for insertion and removal.
- Air bubble in tip of plug makes for a more comfortable fit.
- Packaged in Pocket-Pak® carrying case for hygienic storage.



> 50 pair per dispenser box — 4 boxes per case.



ITEM NO.	PRODUCT	PER BOX	
		1-3	4+
2222 56905	Rockets® w/Cord	\$79.95	\$78.95

TASCO

Tri-Grip Earplugs

NRR-27

- Spherically curved flange conforms to oval shape of ear for comfortable fit.
- Triangular stem allows for easy insertion into ear — with no need to roll or touch plug.
- Individually packaged.



> 100 pair per box — 4 boxes per case

ITEM NO.	PRODUCT	PER BOX	
		1-3	4+
6152 90105	Tri-Grip w/Cord	\$84.95	\$83.95
6152 90205	Tri-Grip Junior w/Cord	84.95	83.95

3M™ No-Touch™ Earplugs

NRR-29 dB*

- The convenient stems allow for an easy insertion — no roll down required.
- For better hygiene, stem eliminates foam contact with fingers.
- Tapered shape for canal-hugging seal.
- Available with or without cords.



! SEE WARNING on page 297.

> 100 pair per dispenser box — 4 boxes per case.

ITEM NO.	PRODUCT	PER BOX	
		1-3	4+
3207 20055	No-Touch™ Earplugs Corded	\$79.95	\$78.95
3207 20025	No-Touch™ Earplugs Uncorded	49.95	48.95

3M™ Tri-Flange™ Pre-Molded Earplugs

NRR-26 dB*

- Tri-flange design conforms to the shape of your ear canal for a custom comfortable fit.
- Soft, pliable flanges form triple seal against noise.
- For better hygiene, insertion stem eliminates fingers' need to touch earplug tip.



! SEE WARNING on page 297.

> 100 pair per box — 4 boxes per case.

ITEM NO.	PRODUCT	PER BOX	
		1-3	4+
3207 20065	Tri-Flange™ w/Cord	\$124.95	\$123.95

Acrylic Earplug Dispenser

Put safety items at your employees' fingertips.

- Clear acrylic construction for easy recognition of contents.

> Dispenser holds 200 pairs. Earplugs sold separately.



ITEM NO.	PRODUCT	DIMENSIONS	EACH
3364 2827	Dispenser	11-3/4" x 11" x 7-3/4"	\$99.95

Rack'ems EarPlug Rack

For use with foam earplug dispenser boxes.

- Holds 200 ct. foam ear plug dispenser box.
- Mount racks on wall with screws or foam tape.
- Velcro™ Grab 'Em™ straps fastens box to rack.
- Prevents ear plugs from falling on floor.

> Earplugs sold separately.



ITEM NO.	PRODUCT	DIMENSIONS	EACH
3446 40011	Earplug Rack	11.75" x 10.5" x 11.5"	\$44.95

REUSABLE EARPLUGS & DISPENSER RACKS

PRICES ARE SUBJECT TO CHANGE — VISIT OUR WEBSITE FOR CURRENT PRICING.

REUSABLE EARPLUGS

SmartFit® Earplugs

NRR-25

- As the material warms to the body temperature, earplug takes the shape of the surrounding ear canal.
- Flanged handle provides easy insertion and removal.
- HearPack® case for convenient storage.



Detachable cord system allows earplugs to be used with or without cords.



Honeywell
HOWARD LEIGHT

➤ 100 pair per dispenser box — 10 boxes per case.

ITEM NO.	PRODUCT	PER BOX	
		1-9	10+
3140 40305	SmartFit® w/Detachable Cord & Case	\$99.95	\$98.95

AirSoft® Earplugs

NRR-27

- Four flange design creates a better seal in the ear canal, delivering optimal protection and increased comfort.
- Firm stem and tapered shape facilitate easy insertion and removal.



Less pressure in the ear canal eliminates that "plugged up" feeling.



Advanced Air Pocket Design:
Internal fins create a noise-blocking barrier within the air pocket for dependable attenuation.

➤ 100 pair per dispenser box

ITEM NO.	PRODUCT	EACH	
		1-99	100+
3140 45491	Airsoft® w/Red Cord	\$1.95	\$1.25
3140 57231	Airsoft® w/White Nylon Cord	1.95	1.25

Fusion® Reusable Earplugs with Detachable Cord System

NRR-27

- Advanced manufacturing technology thermally fuses soft outer flanges to a firm inner core material, providing all-day comfort and easy handling.
- Hygienic materials are easy to clean and re-use.
- Packaged in an easy-to-store HearPack™ case.
- Easily detachable cord is made of soft, braided fabric with smooth ends.

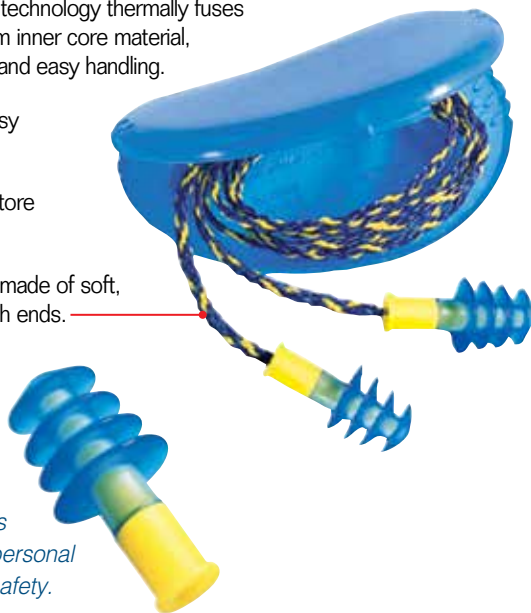

Two sizes fine-tune fit for personal comfort and safety.

➤ 100 pair per dispenser box — 10 boxes per case.

ITEM NO.	PRODUCT	PER BOX	
		1-9	10+
3140 02315	Fusion® Regular Size w/Detachable Cord	\$134.95	\$129.95
3415 01395	Fusion® Small Size w/Detachable Cord	127.95	122.95

Quiet® Earplugs

NRR-26

- No rolling before insertion.
- Built-in flexible foam stem allows for easy insertion and removal.
- Durable, lasts for weeks.



Honeywell
HOWARD LEIGHT

➤ 100 pair per dispenser box — 10 boxes per case.

ITEM NO.	PRODUCT	PER BOX	
		1-9	10+
3140 75805	Quiet® w/Cord	\$64.95	\$63.95

REUSABLE EARPLUGS

PRICES ARE SUBJECT TO CHANGE — VISIT OUR WEBSITE FOR CURRENT PRICING.

METAL DETECTABLE EARPLUGS



3M™ UltraFit™ Metal Detectable Reusable Earplugs

NRR-25 dB*

- Non-toxic, non-allergenic flexible polymer.
- Soft, pliable, reusable earplugs are washable for extended use.
- Each "reusable" pair is poly-bagged.

! *SEE WARNING on page 297.



Embedded metal ball bearing allows metal detection.



> 200 pair per box. EACH

ITEM NO.	PRODUCT	1-199	200+
3207 40171	UltraFit™ Detectable w/Cord	\$1.75	\$1.45

3M™ E-A-Rsoft™ Yellow Neons™ Metal Detectable Earplugs

NRR-33 dB*

- Both plugs and cord are metal detectable.
- Embedded magnetic metal ball bearing allows metal detection.
- Shaped soft foam provides for outstanding maximum comfort.
- Corded, and packed in individual poly bags.

! *SEE WARNING on page 297.

Plugs & cord are metal detectable.



> 200 pair per dispenser box — 10 boxes per case. PER BOX

ITEM NO.	PRODUCT	1-9	10+
3207 41065	E-A-Rsoft™ Yellow Neons™ w/Cord	\$84.95	\$83.95

3M™ Express™ Metal Detectable Pod Plugs™

NRR-25

- Less foam in each plug mean less sound distortion and ear pressure.
- Grip handle allows easy insertion.
- Stainless steel beads aid in locating lost earplugs.
- Pods instantly conform to your ear canal.
- Corded.



> 100 pair per dispenser box.



ITEM NO.	PRODUCT	PER BOX
3207 11275	Express™ Detectable Pod Plugs™ w/Cord	\$149.95

3M™ Classic™ Plus Metal Detectable Earplugs

NRR-33

- Metal components within the earplugs and cord keep them from contaminating product.
- Low-pressure foam conforms to the shape of the ear canal for enhanced comfort and wearability.
- Moisture-resistance helps maintain a consistent expansion time.
- Slightly longer than regular earplugs.



> 200 pair per dispenser box — 10 boxes per case. PER BOX



ITEM NO.	PRODUCT	1-9	10+
3207 41015	Classic™ Plus Detectable w/Cord	\$119.95	\$118.95

Sparkplugs® Metal Detectable Earplugs

NRR-33

- Reusable metal detectable earplugs remain detectable even if the cord is removed.
- Extra-soft, low-pressure foam for comfort and fit.
- Shaped to fit even very small ear canals
- The enclosed metal ball bearing eliminates any exposed metal.



> 100 pair per dispenser box — 20 boxes per case. PER BOX



ITEM NO.	PRODUCT	1-19	20+
2222 66155	Sparkplugs® w/Metal Detectable Cord	\$49.95	\$48.95

Rockets® Metal Detectable Reusable Earplugs

NRR-27

- Metal detectable earplugs, with new metal detectable cord.
- Air bubble in tip of plug makes for a more comfortable fit.
- Individually packed in poly bags.

All Moldex products and packaging are 100% PVC-Free for a greener alternative.



> 50 pair per dispenser box — 4 boxes per case. PER BOX



ITEM NO.	PRODUCT	1-3	4+
2222 56895	Rockets® Detectable w/Cord	\$99.95	\$98.95



METAL DETECTABLE EARPLUGS

PRICES ARE SUBJECT TO CHANGE — VISIT OUR WEBSITE FOR CURRENT PRICING.

METAL DETECTABLE EARPLUGS

SmartFit® Detectable Earplugs

NRR-25

- Reusable plug conforms to the contours of the ear canal for long-wearing comfort and high level of safety.
- Metal ring on stem is detectable by automated equipment.
- Blue color of earplug and cord is highly visible.



➤ 100 pair per dispenser box — 5 boxes per case.

ITEM NO.	PRODUCT	PER BOX	
		1-4	5+
3140 50305	SmartFit® w/Cord . . .	\$139.95	\$138.95

Laser Trak® Detectable Disposable Plugs

NRR-32

- Metal detectable, yet disposable.
- Easily detected by visual and automated inspection.



➤ 100 pair per dispenser box — 10 boxes per case.

ITEM NO.	PRODUCT	PER BOX	
		1-9	10+
3140 38745	Laser-Trak® w/Cord . . .	\$39.95	\$38.95

Fusion® Metal Detectable Earplugs

NRR-25

- Patented dual material design.
- FlexiFirm® stem is easy to grasp, ensures easy insertion into the ear canal.
- SoftFlanges® create comfortable seal for superior comfort and protection.
- Metal stem ring easily detected by automated equipment.



➤ 100 pair per dispenser box — 10 boxes per case.

ITEM NO.	PRODUCT	PER BOX	
		1-9	10+
3415 39495	Fusion® w/Cord . . .	\$144.95	\$143.95

Tri-Grip Metal Detectable Earplugs

NRR-27 Plug and cord are both metal detectable!



- Spherically curved flange conforms to oval shape of ear for comfortable fit.
- Triangular stem allows for easy insertion into ear — with no need to roll or touch plug.
- Reusable earplug is washable to promote worker hygiene.
- Individually packed in poly bags.



➤ 100 pair per box — 4 boxes per case

ITEM NO.	PRODUCT	PER BOX	
		1-3	4+
6152 90115	Tri-Grip w/Cord . . .	\$109.95	\$108.95
6152 90225	Tri-Grip Junior w/Cord . . .	99.95	98.95

RD-1 Tracker™ Metal Detectable Earplugs

NRR-24

- Plug comfortably fits most users.
- Designed with an inserter and long stem for a more hygienic insertion and secure fit.
- Plugs are individually packed in poly bags.



➤ 100 pair per box.

ITEM NO.	PRODUCT	EACH	
		1-99	100+
6152 49611	RD-1 Tracker™ w/Cord . . .	\$1.95	\$.95



Pods never touch the ground, no matter how you set them down!

Patented band design prevents ear pods from touching dirty or contaminated surfaces
 Lightweight and portable — designed especially for environments with intermittent noise hazards.
 All Quiet Bands come with a pair of replacement pods **FREE** with purchase of band.



QB1HYG® Quiet Band

NRR-27

- Highest attenuating Quiet Band.
- Effective protection product for Inner-aural fit.

> 100 per case.

ITEM NO.	PRODUCT	EACH	
		1-9	10+
3140 57481	QB1HYG®	\$5.95	\$4.95

QB2HYG® Quiet Band

NRR-25

- Soft, replaceable ear pods for Supra-aural fit.
- Pods rest inside the ear canal opening.

> 100 per case.

ITEM NO.	PRODUCT	EACH	
		1-9	10+
3140 99161	QB2HYG®	\$5.95	\$4.95

QB3HYG® Quiet Band

NRR-23

- Designed for moderate or intermittent hearing protection with Semi-aural fit.
- Pods rest outside the ear canal opening.

> 100 per case.

ITEM NO.	PRODUCT	EACH	
		1-9	10+
3140 57491	QB3HYG®	\$5.95	\$4.95

ITEM NO.	PRODUCT	PAIR
3140 58591	Replacement Pods	\$2.95

ITEM NO.	PRODUCT	PAIR
3140 99171	Replacement Pods	\$2.95

ITEM NO.	PRODUCT	PAIR
3140 58601	Replacement Pods	\$2.95

3M™ E-A-Rflex™ Ear Band

NRR-28 dB*

- Highest NRR available in an earband.
- Hi-Viz band makes compliance checks easy.
- Lightweight band holds foam tips comfortably in place.
- Soft foam tips swivel for improved fit and comfort.
- Non-irritating, dermatologically safe plugs.



! *SEE WARNING on page 297.

> 100 per case.

ITEM NO.	PRODUCT	EACH	
		1-9	10+
3207 3201	E-A-Rflex®	\$6.95	\$5.95
3207 0008	Replacement Pods (5 Pair Per Bag) 10 pack	\$34.95	—

3M™ E-A-R Caps™ Band

NRR-17 dB*

- Soft foam, replaceable ear caps.
- Comfortable band allows easy fitting and helps prevent loss.
- Ideal for intermittent use.

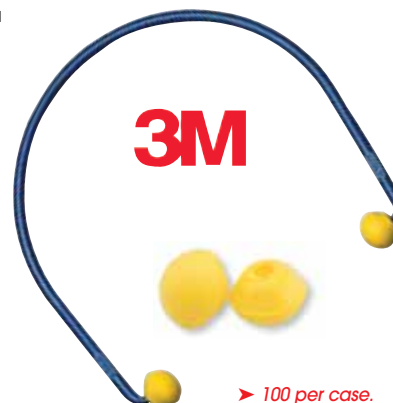

! *SEE WARNING on page 297.

> 100 per case.

ITEM NO.	PRODUCT	EACH	
		1-9	10+
3207 82801	E-A-R Caps® Band	\$6.95	\$5.95
3207 00111	Replaceable Ear Caps (5 Pair Per Bag)	\$16.95	—

Jazz Band® Canal Cap Hearing Protector

NRR-25 — Under-The-Chin

- NEW — higher NRR 25 with 50% less band pressure.
- Hangs easily around the neck with optional breakaway cord, keeping band handy.
- Includes a spare pair of pods.

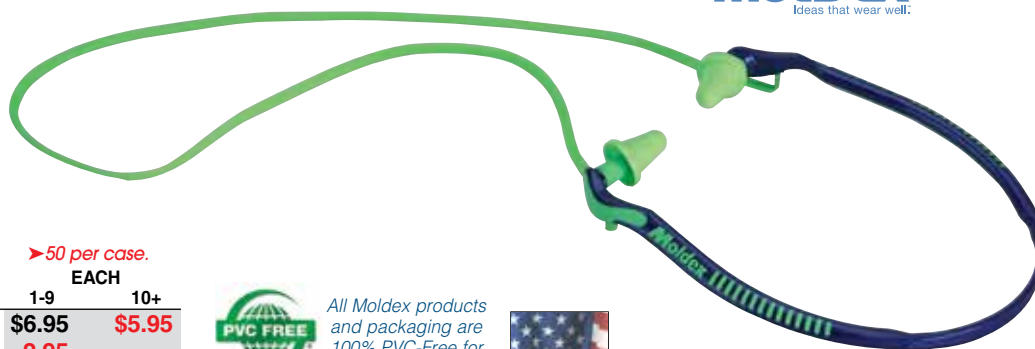

> 50 per case.

ITEM NO.	PRODUCT	EACH	
		1-9	10+
2222 65061	Jazz Band®	\$6.95	\$5.95
2222 65041	Repl. Pods/Neck Cord (5-pair pods, 1-neck cord)	\$2.95	—



All Moldex products and packaging are 100% PVC-Free for a greener alternative.





Available in headband, neckband and helmet-attachable models to meet virtually every application.

- Liquid and foam filled cushions and broad, soft rings form a better seal.
- Earcup pivot-points allow wearers to tilt and adjust earmuffs for optimum comfort and efficiency.
- Padded wide headband cushions head while four-point steel suspension band distributes pressure for extra comfort.
- Stainless steel construction resists bending and warping.
- Fits most facial profiles.



! SEE WARNING on page 297.

3M™ PELTOR™ Otime™ 95

NRR-21

- For noise levels up to 95 dBA.
- For use with hard hats (sold separately, see pages 307).



3M™ PELTOR™ Optime™ 98

NRR-23

- For noise levels up to 98 dBA.
- For use with hard hats (sold separately, see pages 307).



> 10 per case.
EACH

ITEM NO.	PRODUCT	1-9	10+
3207 00261	Helmet Attachable Earmuffs.....	\$15.95	\$14.95

> 10 per case.
EACH

ITEM NO.	PRODUCT	1-9	10+
3207 00231	Helmet Attachable Earmuffs.....	\$18.95	\$17.95

3M™ PELTOR™ Optime™ 101

For loudest noise levels up to 101 dBA.

NRR from 22-27 depending on how earmuffs are worn.



> 10 per case.
EACH

ITEM NO.	PRODUCT	NRR	1-9	10+
3207 01011	A. Over-The-Head.....	27 dB	\$24.95	\$23.95
3207 00181	B. Behind-The-Head.....	26 dB	24.95	23.95
3207 23731	C. Helmet Attachable Earmuff.....	24 dB	24.95	23.95

3M™ PELTOR™ Optime™ 105

For extreme noise levels up to 105 dBA.

NRR from 27-30 depending on how earmuffs are worn.



> 10 per case.
EACH

ITEM NO.	PRODUCT	NRR	1-9	10+
6655 64031	A. Over-The-Head.....	30 dB	\$29.95	\$28.95
3207 00091	B. Behind-The-Head.....	29 dB	29.95	28.95
3207 01031	C. Helmet Attachable Earmuff.....	27 dB	29.95	28.95

PRICES ARE SUBJECT TO CHANGE — VISIT OUR WEBSITE FOR CURRENT PRICING.

Blackhawk Earmuffs

NRR-27

- Dielectric, three position earmuff.
- 27 NRR over-the-head, 26 NRR under-chin or behind neck.
- Soft-Seal™ ear cushions provide exceptional comfort and fit.
- Special foam head pad for all day comfort.
- Sculpted headband with molded grips or easy cup adjustment.
- Consistent full spectrum attenuation.



> 20 per case.
EACH

ITEM NO.	PRODUCT	1-19	20+
6152 94041	Blackhawk Earmuffs	\$10.95	\$9.95

QM24+® Earmuffs

NRR-25

- Ultra lightweight design.
- Multiple-position headband allows wearer to select position over the head, behind the head or under the chin.
- Alternative to cap-mounted earmuffs — wear with hard hats, face shields, respirators and other PPE.
- Dielectric construction suitable for electrical environments.



> 20 per case.
EACH

ITEM NO.	PRODUCT	1-19	20+
3140 46201	QM24+® Earmuffs	\$9.95	\$8.95



Thunder® T3 Earmuffs

NRR-30

- Dielectric construction suitable for all workplaces, especially electrical environments.
- Uniform headband pressure for all head sizes, providing better comfort for long-term wear.
- Patented Air Flow Control™ delivers optimal attenuation across all frequencies, without increasing earcup size or weight.
- Inner-ventilated headband minimizes pressure on the head, breathes easier in warm/humid climates.
- Non-deforming outer headband withstands rough treatment in the toughest workplaces.
- Quick-Click height adjustment remains fixed during wear.
- Snap-in ear cushions make replacement quick and easy.

> 20 per case.
EACH

ITEM NO.	PRODUCT	1-19	20+
3140 09701	Thunder® T3 Earmuffs	\$27.95	\$26.95

3M™ E-A-R™ Model 3000 Earmuffs

NRR-26

- Made of durable, lightweight non-conductive dielectric plastic.
- Padded ear cups provide excellent sound insulation for high noise environments.
- Can be worn over the head, behind the head or under the chin.

! SEE WARNING on page 297.



> 24 per case.
EACH

ITEM NO.	PRODUCT	1-23	24+
3207 00201	Model 3000 Earmuffs	\$26.95	\$25.95

3M™ E-A-R™ Model 4000 Earmuffs

NRR-27

- Vertical adjustment system for quick and easy fitting.
- Soft, wide cushions for even pressure and extra comfort.
- Large earcup openings to fit most ear sizes.
- Lightweight design.

! SEE WARNING on page 297.



> 20 per case.
EACH

ITEM NO.	PRODUCT	1-19	20+
3207 40001	Model 4000 Earmuffs	\$12.95	\$11.95

Noise Indicator

Increased awareness for better hearing protection compliance.

- Provides visual "Go/No Go" indication of noise levels below or above 85 dBA.
- Simple one-button operation with a rechargeable battery.
- Provides an affordable training tool for helping workers know when hearing protection may be required.
- Increase awareness of hearing conservation guidelines.
- Can be used as a mapping tool to qualify future noise studies.



Charge with USB cable accessory (sold separately below). Provides up to 200 hours of use between charges. 10-hour auto-power off helps prolong battery life for extra cost savings.



Flashing green indicates noise level is below 85 dBA and flashing red indicates noise level is above 85 dBA and hearing protection may be needed.



Small and lightweight. Clips to lapel or shirt pocket.

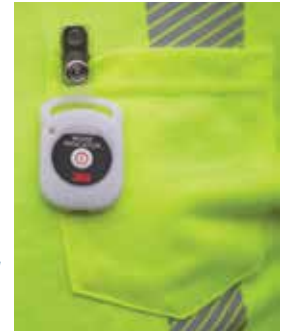

ITEM NO.	PRODUCT	EACH
6655 39471	Noise Indicator.	\$49.95
6655 28631	USB Cable Accessory.	6.95

Pink Foldable Earmuffs

NRR-23

- Unique folding design allows for convenient storage.
- Foam-filled ear cushions
- Adjustable height.



> 12 per case.
EACH

ITEM NO.	PRODUCT	1-11	12+
3425 42421	Pink Foldable Earmuffs.	\$9.95	\$8.95

Mach™ 1 Noise-Blocking Earmuffs

NRR-18

- Economical design delivers adequate protection at a low cost.
- Extremely lightweight construction provides all-day comfort.
- Dielectric construction.



> 20 per case.
EACH

ITEM NO.	PRODUCT	1-19	20+
3415 00231	Mach™ 1 Earmuffs	\$8.95	\$7.95

Hardhat Quiet Muffs

NRR-22

- Lightweight, plastic arms hold muffs tightly to ears.
- Also offers a "flip-up" rest position.
- Perfect solution to noise control and fits V-Gard safety caps.



Hard hat sold separately.

JACKSON
SAFETY Brand

► 24 per case.
EACH

ITEM NO.	PRODUCT	1-23	24+
C241 55241	Quiet Muffs	\$21.95	\$20.95

Thunder® T3H Cap Mount Hard Hat Earmuffs

NRR-27

- High-attenuating cap-mounted, dielectric earmuff fits most slotted hard hats (sold separately).
- Snap-in ear cushions make replacement quick and easy.
- Earmuffs easily rotate to store at back of the hard hat.
- Features patented Air Flow Control™ technology for optimal attenuation across all frequencies.



Hard hat sold separately.

Honeywell
HOWARD LEIGHT

► 10 per case.
EACH

ITEM NO.	PRODUCT	1-9	10+
3140 16031	T3H Cap Mount Earmuffs	\$24.95	\$23.95

V-GARD® Clear Visor

Attaches easily to V-GARD hard hats by use of frame.

- Frame and face shield visor sold separately.
Frame required for visor to attach to V-GARD hard hat.
- V-shaped alignment guides and three touchpoint load for easy installation.
- Sliding adjustment blades allow visor to work with most half-mask respirators.
- Replaceable debris control creates a tight seal between helmet and frame.

Frame fits V-GARD hard hats



Hard hat sold separately.

ITEM NO.	PRODUCT	EACH
3085 850D1	V-GARD Frame	\$16.95
3085 355E1	Clear Visor	7.95

V-GARD® XLS Cap Model Earmuff

Attaches easily to V-GARD hard hats (sold separately, see facing page)

NRR-28

- Offers aggressive protection in low-moderate noise environments.
- Spring design offers low pressure and high level of comfort.
- Easy to remove ear cushions for quick cleaning and replacement.
- Three distinct wearing positions for ease of use.
- Excellent grip makes it easy to adjust the cups, even when wearing gloves.



Hard hat sold separately.



ITEM NO.	PRODUCT	EACH
3085 017E1	XLS Cap Model Earmuffs	\$49.95



V-GARD® Safety Hard Hat

Lightweight and comfortable to wear all day.

- Injection molded of non-conductive high-density polyethylene.
- Meets requirements for Type 1, ANSI/ISEA Z98.1-2009 (Class E) and CSA Z94.1-2005 (Class E)
- Provides a minimum safety crown clearance of 1-1/4" between top of head and shell.
- Choose from 13 colors.

Slotted design for hard hat accessories



Includes Staz-On suspension



Optional Ratchet-style replacement suspension

> 20 per case.

ITEM NO.	PRODUCT	EACH
3085 79211	Replacement Staz-On Suspension	\$8.95
3085 87081	Replacement Ratchet Suspension	13.95

ITEM NO.	COLOR	EACH	
		1-19	20+
3085 71271	White	\$9.95	\$8.95
3085 71291	Green	9.95	8.95
3085 71281	Blue	9.95	8.95
3085 71301	Yellow	9.95	8.95
3085 71311	Red	9.95	8.95
3085 71321	Orange	9.95	8.95
3085 71331	Gray	9.95	8.95
3085 48511	Gold	9.95	8.95
3085 11801	Tan	9.95	8.95
3085 31111	Light Blue	9.95	8.95
3085 11241	Burgundy	9.95	8.95
3085 53641	Pink	9.95	8.95
3085 52301	Hot Pink (ratchet style)	14.95	13.95

Honeywell

NORTH



Quick-Fit suspension for easy adjustment.

A29 Series Hard Hat

- A versatile shell design available in HDPE featuring strength and rigidity in a lightweight hard hat.
- Accessory slots and 4-point nylon web suspension with forehead comfort band and crown pad.
- Meets ANSI Z89.1-2009 Type 1 Class E.
- 4-point chinstrap anchorage and 3-level height adjustment.

> 20 per case.

ITEM NO.	COLOR	EACH	
		1-19	20+
3476 09991	White	\$8.95	\$7.95
3476 02511	Yellow	8.95	7.95
3476 30001	Orange	8.95	7.95
3476 02521	Green	8.95	7.95
3476 02671	Royal Blue	8.95	7.95
3476 02641	Red	8.95	7.95

BUY IN CASE QUANTITIES AND SAVE MONEY!



PRICES ARE SUBJECT TO CHANGE — VISIT OUR WEBSITE FOR CURRENT PRICING.

Standard Bump Cap



- Molded from High Density Polyethylene (HDPE)
- Great for areas that require light head protection.
- Lightweight, smooth, dome design.
- Four point adjustable plastic suspension system.
- Not ANSI compliant.
- Adjusts to fit sizes 6-1/2" to 8-1/4".



Plastic suspension system with Coolmax® terry cloth sweatband.



► 12 per case. EACH

ITEM NO.	COLOR	1-11	12+
C241 15461	Red	\$6.95	\$5.95
C241 15471	Gray	6.95	5.95
C241 15411	Yellow	6.95	5.95
C241 15421	White	6.95	5.95
C241 15431	Green	6.95	5.95
C241 15441	Blue	6.95	5.95



Safety Bump Cap



Ideal for protecting head from lacerations and minor bumps in areas that do not require certified safety helmets.

- Pinlock suspension adjusts to fit 6.5" to 7.75"
- Side vented to keep cool.
- Lightweight, 7.34-oz.



Moisture wicking brow pad is removable, washable & replaceable.



► 12 per case. EACH

ITEM NO.	COLOR	1-11	12+
3425 91261	Beige	\$4.95	\$3.95
3425 00701	Red	4.95	3.95
3425 00671	Orange	4.95	3.95
3425 00691	Yellow	4.95	3.95
3425 00711	Blue	4.95	3.95
3425 00741	Hi-Vis Yellow	4.95	3.95
3425 91231	Hi-Vis Orange	4.95	3.95
3425 91251	Hi-Vis Lime	4.95	3.95
3425 00681	White	4.95	3.95
3425 00011	Gray	4.95	3.95
3425 00731	Black	4.95	3.95

3425 91245 Replacement Brow Pad (box of 12) . . . \$14.95



CAUTION: The bump caps shown above DO NOT meet ANSI Z89.1 or CSA Z 94.1. They are not meant to be worn for protection from impact of falling or glancing objects.

Rack'em Hard Hat Rack

Organizes and stores hard hats in one place, ready to wear.

- Heavy-duty galvanized steel construction with black PVC coating.
- Screws supplied for easy mounting.
- Holds four hard hats.

► Dimensions: 10" x 16-1/2".



ITEM NO.	PRODUCT	EACH
3446 50041	Hard Hat Rack'em	\$34.95

More Rack'em Products available

GET ORGANIZED with

- Boot Racks **PAGE 32**
- Glove Drying Rack **PAGE 67**
- Disposable Glove Rack **PAGE 73**
- Apron Dispenser Tray **PAGE 73**
- Bouffant Cap Dispenser **PAGE 75**
- Brush Racks **PAGE 104**
- Safety Glasses Dispenser **PAGE 287**
- Earplug Dispenser Rack **PAGE 298**



Accessory Clip for Hard Hats

Handy clip for holding eyewear, pencils or personal items.

- Adheres to safety helmet with durable adhesive.
- Easily holds eyewear, pencils, ruler or any item that needs easy access.
- Color: pink.



Hard hats sold separately

► 12 per case. EACH

ITEM NO.	PRODUCT	1-11	12+
3425 56441	Hard Hat Clip	\$2.95	\$1.95

Insulated Hard Hat Liner

- Throat guard with Velcro® closure.
- Quilted green tricot is wind and water-resistant.
- Flame-retardant.
- Heavy fleece lining.
- Hard hat loops.

> One Size Fits All.



Honeywell
NORTH

> 12 per case.

ITEM NO.	PRODUCT	EACH	
		1-11	12+
3476 0024	Hard Hat Liner	\$7.95	\$6.95

Washable Hard Hat Sweat Band

- Comfortable, absorbent terry cloth that attaches to protective head gear suspension band.
- Elastic band and Velcro® strips for easy attachment.
- 1/2" foam insert for extra soft padding.



ITEM NO.	PRODUCT	EACH
3407 38751	Deluxe Sweat Band	\$4.95

Hard Hat Knit Wind Seal

- 100% stretch nylon fits over all styles of safety hats.
- Knitted design traps warmth, yet allows moisture to evaporate.
- Machine wash without losing elastic quality.

> One Size Fits All.



Honeywell
NORTH

> 12 per case.

ITEM NO.	PRODUCT	EACH	
		1-11	12+
3476 00201	Wind Seal	\$3.95	\$2.95

Disposable Sweat Band

- Sanitized sponge absorbs perspiration.
- Rinse sweatband with cool water before and after each use to remove perspiration.
- Store in a well-ventilated place and re-wet to reuse.



JACKSON
SAFETY Brand

> 25 per case.

ITEM NO.	PRODUCT	BAG
C241 2308	Disposable Sweat Band	\$19.95

Multi-Use, Water Resistant 80 Lumen Headlight

- High performance Cree LED.
- 80 Lumens (target).
- Multi-use: headlight, magnet, hat clip, helmet.
- Includes 2 headstraps: cloth for wearing on head and rubber grip for helmet use.

⚡ Uses 3 'AAA' batteries, (included).

80 LUMENS



RAYOVAC



Elvex® LED Clip Light

- 360 degree swivel base to point light where it's needed.
- Super bright dual LED output.
- Durable clip expands to 4mm wide.
- Easily clips on hard hats, safety glasses or work clothing.

⚡ Uses 3 Alkaline batteries (included).



ITEM NO.	PRODUCT	EACH
3387 13371	LED clip light	\$9.95

Pelican® 2430 Mitylite™ Plus

- Compact designed and contoured ABS body is corrosion proof and virtually indestructible.
- Super bright Xenon beam.
- For hands-free use, easily clips on hard hats, safety glasses or work clothing with clip included.

⚡ Uses 4 AA batteries (included).

70 LUMENS



Color: Available in yellow or black.



ITEM NO.	PRODUCT	EACH
5485 01691	Pelican AA-Cell Flashlight	\$26.95

CHOOSING A RESPIRATOR

To select the appropriate respirator, one must know the contaminants from which they need protection. Details on various substances can usually be found on the MSDS if the contaminant is a raw material used in production. If the contaminant is some type of by-product of a work process, more extensive investigation as to what the contaminant is composed of may be required. Once the contaminant has been identified, it is necessary to determine its concentration by performing air sampling in the work area.

Some other factors to take into account when choosing a respirator are the length of time the worker is exposed to the contaminants, specific conditions at the workplace, whether the workplace is indoors or outdoors, other types of personal protective equipment that is being used and whether chemical exposures may occur at the workplace.

Taking these findings into account, there are two types of respirators from which to choose, with many types of cartridges and filters that are used to block various gases and/or chemicals. These cartridges fit both half mask and full facepiece type respirators. The half-mask respirator follows the contours of your face and fits over your nose and under your chin. It grants you a wider field of vision than a full facepiece respirator and allows you to wear most types of eyewear along with the mask. Full facepiece respirators fit under your chin and over your head, and provide the same protection as a half-mask respirator. However, a full facepiece respirator protects your eyes and face from airborne particles, chemicals and gases that could damage a worker's eyes.

Resistance to Degradation

Filter Efficiency Levels

	95%	99%	100% (99.97%)
N Non-Oil: Solid particulates and non-oil aerosols that do not degrade filter performance.	N95	N99	N100
R Oil-Resistant: Solid particulates and degrading oil based aerosols. 8 hour use limitation.	R95	R99	R100
P Oil-Proof: Solid particulates and oil based aerosols. No use limitations.	P95	P99	P100

Honeywell

NORTH

North 4200 Series Limited Use Respirator

- Reusable soft facepiece prevents N95 filters from collapsing, making them last longer – which means less inventory and less waste.
- Filters stay cooler, dryer and last longer than disposables.
- Easily perform negative seal check.
- Adjustable harness ensures a comfortable and secure fit and allows respirator to conveniently park around the neck when not in use.



EASY TO REPLACE FILTERS

1 Open facepiece cover, remove and discard used filter.



2 Insert a new filter between the facepiece and the cover.



3 Snap the cover back into place by pressing on filter cover.



Replacement N95 filters available. Order info below.

> Welder respirator available for protection from heat, sparks and slag. Call for more information.

ITEM NO.	SIZE	PRODUCT	MFR. NO.	EACH
3476 42001	Small	4200 Series Respirator	4200S	\$14.95
3476 42011	Medium	4200 Series Respirator	4200M	14.95
3476 42021	Large	4200 Series Respirator	4200L	14.95
3476 42955	4200 Series	N95 Disposable Filters (Pack of 20)	42N95	19.95

PRICES ARE SUBJECT TO CHANGE — VISIT OUR WEBSITE FOR CURRENT PRICING.

7000 Series Half Mask Respirator

Fewer parts, minimal maintenance and a wider field of vision.

- Ultra-lightweight, durable, and economical, so maximum comfort with extended use is built-in.
- Compact to easily fit under welding helmets.
- Features optional drop down/lock down strap modes.
- Contoured neck buckles for comfort and quick attachment.
- Contoured neck buckles for comfort and quick attachment.
- NIOSH approved.



All Moldex products and packaging are 100% PVC-Free for a greener alternative.

Adjustable head harness for a custom fit.

Wide flange fits more facial shapes comfortably.

Low profile, angled cartridge placement for wider range of vision.



Drop down mode.



Contoured neck buckles for comfort and quick attachment.



Attached exhale cover for easy inspection.



Easy mount bayonet cartridge/filter attachment.

ITEM NO.	PRODUCT	EACH
2222 70011	Small, 7000 Series Half Mask	\$14.95
2222 70021	Medium, 7000 Series Half Mask	14.95
2222 70031	Large, 7000 Series Half Mask	14.95
2222 73001	A. Organic Vapors/Acid Gases Cartridge, Yellow (1 Pr.)	12.95
2222 74001	B. Ammonia/Methylamine Cartridge, Green (1 Pr.)	14.95



Cartridges and Filters

A. Olive Multi-Gas/Vapor Smart® Cartridge protects against Organic Vapors, Chlorine, Hydrogen Chloride, Sulfur Dioxide, Hydrogen Sulfide (for escape only), Hydrogen Fluoride, Chloride Dioxide, Ammonia, Methylamine and Formaldehyde. Can be combined with White N95 Particulate Filter for added protection.

B. White N95 Filter protects against solid non-oil based particulates. Provides 95% minimum efficiency. With the use of the filter retainer (C.) this filter can be combined with the Smart® Cartridge for added protection.



8000 Series Half Mask Respirator

Inhalation valve is replaced with every cartridge preventing bacteria build up.

- Soft, yet durable respirator is comfortable to wear and provides a wide field of vision.
- Snap-mount cartridge has no valves to clean, allowing for minimal cleaning and maintenance.
- NIOSH approved.

Adjustable straps don't fall into the field of vision.



Multi-Gas/Vapor Smart® Cartridge

Filter Retainer

Inhalation valve is built into cartridge, not into the mask itself. No valves on the mask to clean — remove all bacteria with every cartridge change!



All Moldex products and packaging are 100% PVC-Free for a greener alternative.

ITEM NO.	PRODUCT	EACH
2222 80021	Medium, 8000 Series Half Mask	\$16.95
2222 80031	Large, 8000 Series Half Mask	16.95
2222 42541	A. Multi-Gas/Vapor Smart® Cartridge (1 Pair)	13.95
2222 43425	B. White N95 Particulate Pre-Filter (Pack of 5)	18.95
2222 30221	C. Retainer for White Particulate Filter (Pack of 2)	3.95

3M Gas & Vapor Cartridges

Ammonia and Methylamine Cartridge
Color: Green

ITEM NO.	PRODUCT	MFR. NO.	PACK
6655 13315	Pack of 2	6004	\$16.95



Organic Vapor and Acid Gas Cartridge
Certain organic vapors, chlorine, hydrogen chloride, sulfur dioxide, hydrogen sulfide or hydrogen fluoride.

Color: Yellow

ITEM NO.	PRODUCT	MFR. NO.	PACK
6655 01145	Pack of 2	6003	\$14.95



Multi-Purpose Cartridge
Certain organic vapors, chlorine, hydrogen chloride, sulfur dioxide, chlorine dioxide, hydrogen sulfide, ammonia, methylamine, formaldehyde, or hydrogen fluoride.

Color: Olive

ITEM NO.	PRODUCT	MFR. NO.	PACK
6655 13325	Pack of 2	6006	\$15.95



Combination Gas and Vapor Cartridges with P100 Particulate Filters

Ammonia and Methylamine Cartridge with a P100 Particulate Filter
(99.97% minimum filter efficiency).
Color: Green and Magenta

ITEM NO.	PRODUCT	MFR. NO.	PACK
6655 13385	Pack of 2	60924	\$29.95



Organic Vapor and Acid Gas Cartridge with a P100 Particulate Filter
(99.97% minimum filter efficiency).
Color: Yellow and Magenta

ITEM NO.	PRODUCT	MFR. NO.	PACK
6655 13375	Pack of 2	60923	\$26.95

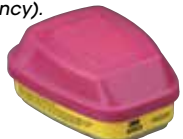

Multi-Purpose Cartridge and P100 Particulate Filter
(99.97% minimum filter efficiency).
Color: Olive and Magenta

ITEM NO.	PRODUCT	MFR. NO.	PACK
6655 13405	Pack of 2	60926	\$29.95



Particulate Filters

P95 Particulate Filter
(95% minimum filter efficiency).
For use WITHOUT retainer. > 10 per box.

ITEM NO.	PRODUCT	MFR. NO.	BOX
6655 12065	Box of 10	2071	\$17.95



P95 Particulate Filter
(95% minimum filter efficiency). For use WITH retainer listed below. > 6 per box.

ITEM NO.	PRODUCT	MFR. NO.	BOX
6655 12075	Box of 6	5P71	\$21.95



Filter Retainer 501 for 5N11 and 5P71
> 20 per box.

ITEM NO.	PRODUCT	MFR. NO.	BOX
6655 12085	Box of 20	501	\$49.95



3M™ 6000 Series Reusable Half Mask Respirator

3M's economical alternative to silicone.

- Facepiece is constructed of soft, lightweight thermoplastic elastomer.
- Low-profile design for better vision and to accommodate safety glasses.
- Easy-to-adjust straps for fit and worker compliance.
- Uses interchangeable filters and cartridges.
- NIOSH approved with 3M filters and cartridges.

> Order cartridges and filters separately, see ordering information to left.



ITEM NO.	PRODUCT	MFR. NO.	EACH
6655 01761	Medium	6200	\$16.95
6655 13541	Large	6300	16.95

3M™ 7000 Series Silicone Half Mask Respirator

A softer feel and more comfortable!

- 3M™ Cool Flow™ exhalation valve provides cool, dry comfort, and acts as a downshield during welding or grinding applications— helping to prevent fogging.
- Drop-down harness allows the wearer to lower the respirator without removing welding shield, hard hat or faceshield.
- Uses interchangeable filters and cartridges.
- NIOSH approved with 3M filters and cartridges.

> Order cartridges and filters separately, see ordering information to left.



ITEM NO.	PRODUCT	MFR. NO.	EACH
6655 14061	Medium	7502	\$32.95
6655 14801	Large	7503	32.95

3M™ 6000 Series Silicone Full-Face Respirator

Full-Face respirators need to be used for applications involving ammonia and similar gases.

- Constructed of thermoplastic elastomer nose cup and silicone face seal.
- Lens provides a wide field of vision.
- Includes a downshield adapter that directs air and moisture downward.
- Uses interchangeable filters and cartridges.
- NIOSH approved with 3M filters and cartridges.

> Order cartridges and filters separately, see ordering information to left.



ITEM NO.	PRODUCT	MFR. NO.	EACH
6655 13621	Medium	6800	\$159.95
6655 13871	Large	6900	159.95

! IMPORTANT: The 3M products on this page must be used in accordance with OSHA regulations, and the user instructions, warnings, and limitations accompanying each product.

5500 Series Low Maintenance Half Mask Respirator

Honeywell
NORTH

An economic alternative to silicone.

- Lightweight, thermoplastic elastomer facepiece.
- Only nine replacement parts for quick and easy strip down for cleaning.
- Can be adapted to PAPR or supplied air for added flexibility in the workplace.
- NIOSH approved when used with North filters and/or cartridges.

➤ Order cartridges and filters separately, see ordering information to the right.



ITEM NO.	PRODUCT	MFR. NO.	EACH
3476 57231	Medium	550030M	\$16.95
3476 57241	Large	550030L	16.95

7700 Series Silicone Half Mask Respirator

Honeywell
NORTH

Constructed of soft, comfortable silicone.

- Pressure seal checks can be performed without removing filters or cartridges.
- Only nine replaceable parts to help reduce cleaning time.
- Can be adapted to PAPR or supplied air for added flexibility in the workplace.
- NIOSH approved when used with North filters and/or cartridges.

➤ Order cartridges and filters separately, see ordering information to the right.



ITEM NO.	PRODUCT	MFR. NO.	EACH
3476 57201	Medium	770030M	\$32.95
3476 57211	Large	770030L	32.95

7600 Series Silicone Full Face Respirator

Honeywell
NORTH

Protects eyes and face from irritating gas, vapors and flying particles.

- Silicone construction provides unparalleled comfort while maintaining a superior fit for most faces.
- Impact-resistant lens provides a 200° field of vision and meets impact and penetration requirements of ANSI Z87.1-1989.
- Includes a five-strap head harness, nosecup and speech diaphragm.
- Can be adapted to PAPR or supplied air for added flexibility in the workplace.
- NIOSH approved when used with North filters and/or cartridges.

➤ Order cartridges and filters separately, see ordering information to the right.



ITEM NO.	PRODUCT	MFR. NO.	EACH
3476 5717	Small	76008AS	\$249.95
3476 5718	Medium/Large	76008A	249.95

North N-Series Gas & Vapor Cartridges

Ammonia and Methylamine Cartridge
Color: Green

ITEM NO.	MFR. NO.	PAIR
3476 75001	N75004L	\$14.95



Organic Vapor and Acid Gas Cartridge
(Chlorine, Hydrogen Chloride, Sulfur Dioxide, Hydrogen Fluoride, Hydrogen Sulfide and Chlorine Dioxide)
Color: Yellow

ITEM NO.	MFR. NO.	PAIR
3476 57485	N75003L	\$13.95



Defender™ Multi-Purpose Cartridge

(Organic Vapor, Ammonia, Methylamine, Formaldehyde and Acid Gas (Chlorine, Hydrogen Chloride, Sulfur Dioxide, Hydrogen Sulfide (escape) Hydrogen Fluoride, Chlorine Dioxide)
Color: Olive

ITEM NO.	MFR. NO.	PAIR
3476 82441	75SCL	\$13.95



North N-Series Combination Gas and Vapor Cartridges with P100 Particulate Filters

Ammonia and Methylamine Cartridge
with a P100 Particulate Filter (99.97% minimum filter efficiency) for all particulates.

Color: Green and Magenta

ITEM NO.	MFR. NO.	PAIR
3476 57451	7584P100L	\$26.95



Organic Vapor and Acid Gas Cartridge
(Chlorine, Hydrogen Chloride, Sulfur Dioxide, Hydrogen Fluoride, Hydrogen Sulfide and, Chlorine Dioxide) with a P100 Particulate Filter (99.97% minimum filter efficiency) for all particulates.

Color: Yellow and Magenta

ITEM NO.	MFR. NO.	PAIR
3476 31001	7583P100L	\$24.95



Defender™ Multi-Purpose Cartridge and P100

Particulate Filter Organic Vapor, Ammonia, Methylamine, Formaldehyde and Acid Gas (Chlorine, Hydrogen Chloride, Sulfur Dioxide, Hydrogen Sulfide, Hydrogen Fluoride, Chlorine Dioxide) with a P100 particulate filter (99.97% minimum filter efficiency) for all particulates.

Color: Olive and Magenta

ITEM NO.	MFR. NO.	PAIR
3476 37001	75SCP100L	\$26.95



North N-Series Particulate Filters

N95 Non-Oil Particulate Filter

(95% minimum filter efficiency) for non-oil based aerosol particulates.

ITEM NO.	MFR. NO.	PACK
3476 37021	7506N95	\$11.95



N95 Non-Oil Particulate Filter Retainer

➤ Pack includes 2 covers and 2 spiders.

ITEM NO.	MFR. NO.	PACK
3476 00361	N750036	\$3.95

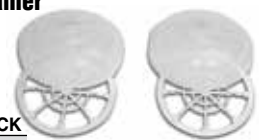



All Moldex products and packaging are 100% PVC-Free for a greener alternative.



Contoured shape eliminates need for metal nose clips. Dura-Mesh® shell resists collapsing. Respirators meet 42CFR84 certification. For use up to 10x Permissible Exposure Limit (PEL). Meets heat and flame resistance in accordance with ANSI/ISEA 110-2003 Section 7.11.1.

N95 #4200 AirWave® Disposable Respirator

AirWave® — the valve-free respirator that allows more airflow for easier breathing.

- Exclusive easy-breathing wave design allows more airflow in and out of the respirator for cool comfort and easier breathing.
- Soft foam nose cushion and contour shaped for comfort.
- Flexfit design moves with your face.

➤ 10 per box — 8 boxes per case.



Scan this QR code to watch a video about the Airwave® Respirator

Wave design allows more airflow.

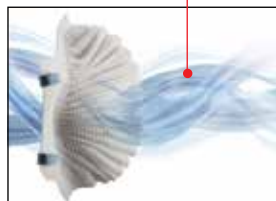

ITEM NO.	PRODUCT	PER BOX	
		1-7	8+
2222 42005	Medium/Large	\$18.95	\$17.95

Dirt Dawgs® N95 #1200N95 Particulate Filter

- Economical, particulate respirator (N95) approved.
- Shell resists collapsing in heat and humidity.
- Facepiece is naturally contoured without pressure points.



➤ 20 per box — 18 boxes per case.

ITEM NO.	PRODUCT	PER BOX	
		1-17	18+
2222 20955	Medium/Large	\$20.95	\$19.95

#2200N95 Series Respirator

- Particulate respirator (N95) approved.
- For use against particulate aerosols free of oil.
- Soft foam nose cushion for added support.



➤ 20 per box — 12 boxes per case.

ITEM NO.	PRODUCT	PER BOX	
		1-11	12+
2222 05565	Small	\$21.95	\$20.95
2222 05555	Medium/Large	21.95	20.95

Respirators with HandyStrap®

- Particulate respirator (N95) approved.
- For use against particulate aerosols free of oil.



HandyStrap® with buckle allows mask to comfortably hang down around neck when not in use.

➤ 15 per box — 12 boxes per case.

ITEM NO.	SIZE	MFR. #	PER BOX	
			1-11	12+
2222 71455	A. M/L	2600	\$21.95	\$20.95
2222 00305	B. M/L w/Valve	2700	34.95	33.95

FASTFIT™ N95 #2112 Flat Fold Respirator

- Particulate respirator (N95) approved.
- Flat fold convenience with contour molded comfort.
- Quick and easy to put on.



Folds flat to easily be stored in pocket.

➤ 20 per box — 10 boxes per case.

ITEM NO.	PRODUCT	PER BOX	
		1-9	10+
2222 21125	Medium/Large	\$28.95	\$27.95

#2300N95 Respirator w/Valve

- Particulate respirator (N95) approved.
- For use against particulate aerosols free of oil.
- Includes exhalation valve to reduce hot air build-up.

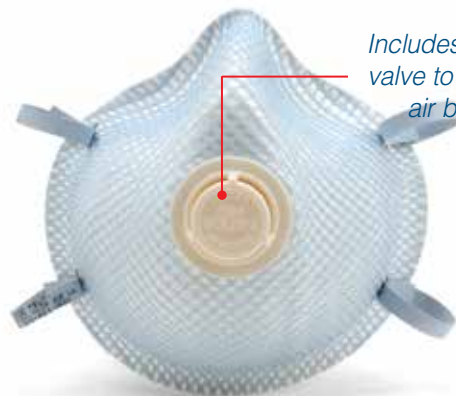

Includes exhalation valve to reduce hot air build-up.

➤ 10 per box — 10 boxes per case.

ITEM NO.	PRODUCT	PER BOX	
		1-9	10+
2222 00955	Medium/Large	\$27.95	\$26.95

#2400N95 Respirator w/Valve

Added carbon layer helps filter out nuisance levels of ozone and organic vapors.

- Particulate respirator (N95) approved.
- For use against particulate aerosols free of oil.



➤ 10 per bag — 10 bags per case.

ITEM NO.	PRODUCT	PER BAG	
		1-9	10+
2222 04525	Medium/Large	\$46.95	\$45.95

P95 APPROVED

3M™ Particulate Respirator 8271



- NIOSH approved P95 — at least 95% filtration efficiency against solid and liquid aerosols including oils.
- Cool Flow™ valve helps keep wearer cool.
- Adjustable M-noseclip provides custom fit and secure seal.



> 10 per box — 8 boxes per case.

ITEM NO.	PRODUCT	PER BOX	
		1-7	8+
6655 14595	8271 Dust Mask	\$39.95	\$38.95

N95 APPROVED

ONE-Fit® N95 Respirators

Our **LOWEST PRICED** respirator!

- Strong and rigid outer shell prevents mask from collapse in high-humidity.
- Dual welded head straps keep the respirator comfortably on user's face.
- Woven suspension straps reduce the possibility of breakage and does not pull or tangle hair.
- Molded nose bridge comfortably fits a variety of face shapes and sizes.

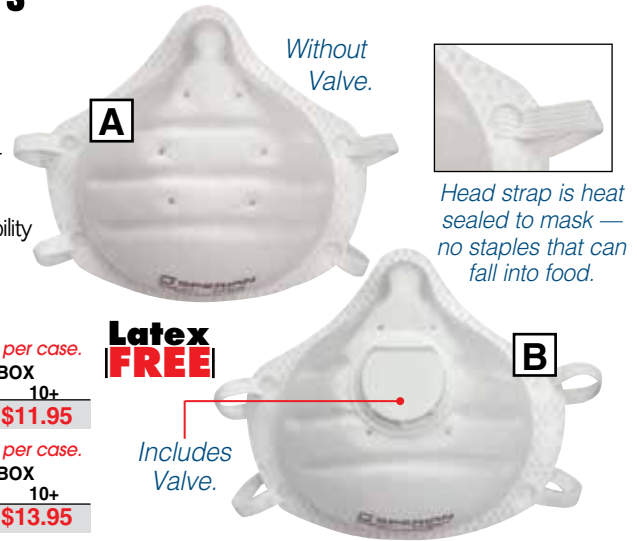

Without Valve.

Head strap is heat sealed to mask — no staples that can fall into food.

Latex FREE

Includes Valve.

ITEM NO.	PRODUCT	PER BOX	
		1-9	10+
3476 89955	A. ONE-Fit® No Valve	\$12.95	\$11.95

> 10 per box — 10 boxes per case.

ITEM NO.	PRODUCT	PER BOX	
		1-9	10+
3415 60905	B. ONE-Fit® With Valve	\$14.95	\$13.95

3M™ Particulate Respirator, 8511



- Ideal for work settings involving heat, humidity or long periods of wear.
- Patented Cool Flow™ one way valve offers easy exhalation and cool, dry comfort.
- Adjustable M-noseclip provides custom fit and secure seal.
- Meets NIOSH 42 CFR84 N95 and TC-84A-1299.



> 10 per box — 8 boxes per case.

ITEM NO.	PRODUCT	PER BOX	
		1-7	8+
6655 85115	8511 Dust Mask	\$24.95	\$23.95

! SEE WARNING at bottom of page.

3M™ Particulate Respirator, 8210

- Lightweight, for general non-oil particle exposures or short-time use when heat, humidity or sparks are not present.
- Meets 42 CFR84 Certification.
- NIOSH approval TC-84A-0007.
- N95 approved.



> 20 per box — 8 boxes per case.

ITEM NO.	PRODUCT	PER BOX	
		1-7	8+
6655 01755	8210 Dust Mask	\$21.95	\$20.95

! SEE WARNING at bottom of page.

N95 Particulate Respirator

- High filtration efficiency for protection in many environments.
- Low breathing resistance.
- Soft inner surface for comfort.
- Secure head straps for a proper fit.
- Meets NIOSH standards.



> 20 per box — 12 boxes per case.

ITEM NO.	PRODUCT	PER BOX	
		1-11	12+
6292 20005	N95 Respirator.	\$12.95	\$11.95

3M™ Particulate Respirator, 8200



An economical disposable respirator!

- Lightweight construction and a patented filter material enhance user comfort.
- Adjustable nose clip with nose foam helps reduce eyewear fogging and allows for a more custom fit.
- Two-strap design with dual-point attachment.
- NIOSH approval TC-84A-4271.
- N95 approved.



> 20 per box — 8 boxes per case.

ITEM NO.	PRODUCT	PER BOX	
		1-7	8+
6655 19365	8200 Particulate Respirator	\$13.95	\$12.95

! SEE WARNING at bottom of page.

NON N95 APPROVED

Pleated Ear-Loop Facemask

Maximum comfort, latex-free ear loops.

- Metal nose band is sealed in place and can not fall off.
- **Not N95 approved.**
- Easily stores in pocket when not worn.
- Fluid-resistant.
- Color: blue.



> 50 per box — 12 boxes per case.

ITEM NO.	PRODUCT	PER BOX	
		1-11	12+
7500 93415	Pleated Ear-Loop Mask	\$7.95	\$6.95

Disposable Nuisance Dust Mask



- Ideal protection from non-toxic nuisance dust & particles.
- Made of non-irritating woven material.
- Adjustable nosepiece.
- Large filter area for easy breathing.
- **Not NIOSH approved.**
- **Not N95 approved.**



Head strap is heat sealed to mask — no staples that can fall into food.

> 50 per box — 12 boxes per case.

ITEM NO.	PRODUCT	PER BOX	
		1-11	12+
6292 10025	Disposable Dust Mask	\$5.95	\$4.95

! WARNING on 3M Respiratory Protection: These respirators help reduce exposure to certain airborne contaminants. Before use, the wearer must read and understand the USER Instructions provided as a part of the product packaging. A written respiratory protection program must be implemented meeting all the requirements of OSHA 1910-134 including training, fit testing and medical evaluation. In Canada, CSA standards Z94.4 requirements must be met and/or requirements of the applicable jurisdiction, as appropriate. **Misuse may result in sickness or death.** For proper use, see packaging instructions, supervisor, or call 3M OH&ESD Technical Service in USA at 1-800-243-4630 and in Canada at 1-800-267-4414.

WARNING: THESE GLOVES ARE CUT-RESISTANT BUT NOT CUT PROOF. DO NOT SUBJECT TO MOVING OR HIGHLY SERRATED BLADES.

Handguard II®

- Combination of high performance fibers and stainless steel for exceptional cut resistance.
- CRF21 approved for food contact.
- Excellent thermal properties in cold environments.
- Prewashed and preshrunk for a close, flexible fit.
- Ambidextrous.



WHIZARD
WELLS LAMONT
Industrial

> 12 per case.
EACH

5.5 GAUGE
CUT RESISTANCE LEVEL
ANSI 5

ITEM NO.	SIZE	OVEREDGE COLOR	1-11	12+
4164 30191	X-Small	Green	\$19.95	\$18.95
4164 30211	Small	Yellow	19.95	18.95
4164 30231	Medium	Blue	19.95	18.95
4164 30251	Large	White	19.95	18.95
4164 30271	X-Large	Orange	19.95	18.95

LN Series Cut-Resistant Gloves

Antimicrobial protection makes the gloves more durable and easier to clean.

- High performance fibers and stainless steel.
- Durable blend of fibers provide a high level of cut and abrasion resistance.
- CRF21 approved for food contact.
- Prewashed and preshrunk for a close, flexible fit.
- 3" cuff.



WHIZARD
WELLS LAMONT
Industrial

7 GAUGE
CUT RESISTANCE LEVEL
ANSI 5

> 12 per case.
EACH

ITEM NO.	SIZE	OVEREDGE COLOR	1-11	12+
4164 56481	X-Small	Green	\$11.95	\$10.95
4164 56491	Small	Yellow	11.95	10.95
4164 56501	Medium	Blue	11.95	10.95
4164 56511	Large	White	11.95	10.95
4164 56521	X-Large	Orange	11.95	10.95

10 GAUGE
CUT RESISTANCE LEVEL
ANSI 5

> 12 per case.
EACH

ITEM NO.	SIZE	OVEREDGE COLOR	1-11	12+
4164 56391	X-Small	Green	\$10.95	\$9.95
4164 56401	Small	Yellow	10.95	9.95
4164 56411	Medium	Blue	10.95	9.95
4164 56421	Large	White	10.95	9.95
4164 56431	X-Large	Orange	10.95	9.95

13 GAUGE
CUT RESISTANCE LEVEL
ANSI 4

> 12 per case.
EACH

ITEM NO.	SIZE	OVEREDGE COLOR	1-11	12+
4164 55581	X-Small	Green	\$9.95	\$8.95
4164 55591	Small	Yellow	9.95	8.95
4164 55601	Medium	Blue	9.95	8.95
4164 55611	Large	White	9.95	8.95
4164 55621	X-Large	Orange	9.95	8.95

Silver Talon®

Resists dirt and hides stains.

- Patented combination of high performance fibers and stainless steel for exceptional cut resistance.
- CRF21 approved for food contact.
- Ambidextrous.
- 3" cuff.



Also available with palm grip. Call to order.

10 GAUGE
CUT RESISTANCE LEVEL
ANSI 5

> 12 per case.
EACH

ITEM NO.	SIZE	OVEREDGE COLOR	1-11	12+
4164 45241	XX-Small	Red	\$12.95	\$11.95
4164 45251	X-Small	Green	12.95	11.95
4164 45261	Small	Yellow	12.95	11.95
4164 45271	Medium	Blue	12.95	11.95
4164 45281	Large	White	12.95	11.95
4164 45291	X-Large	Orange	12.95	11.95

Knifehandler® Glove

- Patented combination of high performance fibers and stainless steel for exceptional cut resistance.
- Excellent thermal properties in cold environments.
- Maintains tight grip on knife without excess hand and wrist fatigue.
- CRF21 approved for food contact.
- Prewashed and preshrunk for a close, flexible fit.
- Ambidextrous.



3" Standard Cuff

7 GAUGE
CUT RESISTANCE LEVEL
ANSI 5

> 12 per case.
EACH

ITEM NO.	SIZE	OVEREDGE COLOR	1-11	12+
4164 33681	X-Small	Green	\$17.95	\$16.95
4164 33511	Small	Yellow	17.95	16.95
4164 33521	Medium	Blue	17.95	16.95
4164 33531	Large	White	17.95	16.95
4164 33761	X-Large	Orange	17.95	16.95

Overedge Color Identifies Glove SIZE

Red = XX-Small
Green = X-Small
Yellow = Small
Blue = Medium
White = Large
Orange = X-Large

Cuff Color Identifies Glove GAUGE

Yellow **7 GAUGE** Heavy Weight cut resistance
Blue **10 GAUGE** Med. Weight cut resistance
Gray **13 GAUGE** Light Weight cut resistance

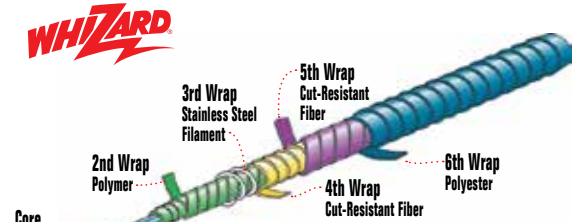

THE MAGIC OF COMPOSITE YARNS
Composite yarns are various combinations of stainless steel filament combined with high strength cut-resistant fibers.

WARNING: THESE GLOVES ARE CUT-RESISTANT BUT NOT CUT PROOF. DO NOT SUBJECT TO MOVING OR HIGHLY SERRATED BLADES.

Defender® Cut-Resistant White Gloves

Patented combination of composite yarns and stainless steel offers superior cut resistance and minimizes lacerations.

- Ambidextrous gloves can be worn on either hand.
- Easy to clean - can be hand washed, machine washed or even put in the dishwasher.
- Prewashed and preshrunk.
- Defender gloves feature antimicrobial fibers, which offer an additional layer of protection by inhibiting bacterial and fungal growth.
- CRF21 approved for food contact.

7 GAUGE
CUT RESISTANCE LEVEL
ANSI 5

3" Standard Cuff

Heavy Weight > 12 per case.

SIZE	OVEREDGE COLOR	STANDARD ITEM NO.	EXTENDED ITEM NO.
X-Small	Green	4164 04861	4164 54371
Small	Yellow	4164 54851	4164 54381
Medium	Blue	4164 54861	4164 54391
Large	White	4164 54841	4164 54401
X-Large	Orange	4164 54831	4164 54411

EACH		EACH	
1-11	12+	1-11	12+
\$11.95	\$10.95	\$12.95	\$11.95

10 GAUGE
CUT RESISTANCE LEVEL
ANSI 4

6" Extended Cuff

Medium Weight > 12 per case.

SIZE	OVEREDGE COLOR	STANDARD ITEM NO.	EXTENDED ITEM NO.
X-Small	Green	4164 54781	4164 54321
Small	Yellow	4164 54791	4164 54331
Medium	Blue	4164 54801	4164 54341
Large	White	4164 54811	4164 54351
X-Large	Orange	4164 54821	4164 54361

EACH		EACH	
1-11	12+	1-11	12+
\$10.95	\$9.95	\$11.95	\$10.95

13 GAUGE
CUT RESISTANCE LEVEL
ANSI 4

Light Weight > 12 per case.

SIZE	OVEREDGE COLOR	STANDARD ITEM NO.
X-Small	Green	4164 54721
Small	Yellow	4164 54731
Medium	Blue	4164 54741
Large	White	4164 54751
X-Large	Orange	4164 54761

EACH	
1-11	12+
\$10.95	\$9.95

VS® Series "Wireless" Cut-Resistant Gloves

Combination of high performance fibers offers a high level of cut resistance.

- Ambidextrous.
- Outstanding tactile sensitivity.
- Easy to clean - can be hand washed, machine washed or even put in the dishwasher.
- Prewashed and preshrunk.
- CRF21 approved for food contact.

Gray

7 GAUGE
CUT RESISTANCE LEVEL
ANSI 4

Heavy Weight > 12 per case.

SIZE	OVEREDGE COLOR	WHITE ITEM NO.	GRAY ITEM NO.
X-Small	Green	4164 02581	4164 02491
Small	Yellow	4164 02591	4164 02501
Medium	Blue	4164 02601	4164 02511
Large	White	4164 02611	4164 02521
X-Large	Orange	4164 02621	4164 02531

EACH		EACH	
1-11	12+	1-11	12+
\$9.95	\$8.95	\$10.95	\$9.95



WELLS LAMONT Industrial



10 GAUGE
CUT RESISTANCE LEVEL
ANSI 4

Medium Weight > 12 per case.

SIZE	OVEREDGE COLOR	WHITE ITEM NO.
X-Small	Green	4164 04511
Small	Yellow	4164 04521
Medium	Blue	4164 04531
Large	White	4164 04541
X-Large	Orange	4164 04551

EACH	
1-11	12+
\$8.95	\$7.95

White

13 GAUGE
CUT RESISTANCE LEVEL
ANSI 4

Light Weight > 12 per case.

SIZE	OVEREDGE COLOR	WHITE ITEM NO.	GRAY ITEM NO.
X-Small	Green	4164 50271	4164 50421
Small	Yellow	4164 50531	4164 50371
Medium	Blue	4164 50541	4164 50441
Large	White	4164 50551	4164 50451
X-Large	Orange	4164 50561	4164 50461

EACH		EACH	
1-11	12+	1-11	12+
\$7.95	\$6.95	\$8.95	\$7.95

PRICES ARE SUBJECT TO CHANGE — VISIT OUR WEBSITE FOR CURRENT PRICING.

WARNING: THESE GLOVES ARE CUT-RESISTANT BUT NOT CUT PROOF. DO NOT SUBJECT TO MOVING OR HIGHLY SERRATED BLADES.

PolarBear® PawGard® Gloves

Constructed of multiple strands of DSM Dyneema® and encapsulated stainless steel fibers.

- Extended **Tuff-Cuff™** anti-shrink cuff construction, dramatically reduces cuff blowout from repeated laundering in bleach.
- Outstanding protection, combined with a close, comfortable fit.



Ansell

10 GAUGE
CUT RESISTANCE LEVEL
ANSI 5

74-048 Medium Weight

► 12 per case. EACH

ITEM NO.	COLOR	SIZE	CUFF EDGE COLOR	1-11	12+
2201 12741	Gray	X-Small	Silver	\$11.95	\$10.95
2201 12751	Gray	Small	Red	11.95	10.95
2201 12761	Gray	Medium	Yellow	11.95	10.95
2201 12771	Gray	Large	Blue	11.95	10.95
2201 12781	Gray	X-Large	Black	11.95	10.95
2201 22751	White	Small	Red	\$11.95	\$10.95
2201 22761	White	Medium	Yellow	11.95	10.95
2201 22771	White	Large	Blue	11.95	10.95
2201 22781	White	X-Large	Black	11.95	10.95

PolarBear® Plus 35 Gloves

ANSI level 5 cut resistance.

- Wireless with no seams to irritate hands.
- Combines high performance fibers with aerospace grade filament for flexibility, stretch and cut protection.



Ansell

7 GAUGE
CUT RESISTANCE LEVEL
ANSI 5

Medium Weight

► 12 per case. EACH

ITEM NO.	COLOR	SIZE	CUFF EDGE COLOR	MFR. NO.	1-11	12+
2201 91991	White	X-Small	Silver	74-035	\$11.95	\$10.95
2201 92001	White	Small	Red	74-035	11.95	10.95
2201 92011	White	Medium	Yellow	74-035	11.95	10.95
2201 92021	White	Large	Blue	74-035	11.95	10.95
2201 92031	White	X-Large	Black	74-035	11.95	10.95

PolarBear® Supreme 301 Gloves

Three strands of stainless steel. ANSI level 5 cut resistance.

- Yarn contains stainless steel for exceptionally high cut protection.
- Heavyweight glove with no seams to irritate hands.
- Reversible so it can be worn on either hand.
- Liner provides extra comfort.



Ansell

7 GAUGE
CUT RESISTANCE LEVEL
ANSI 5

► 12 per case. EACH

ITEM NO.	SIZE	CUFF EDGE COLOR	MFR. NO.	1-11	12+
2201 92041	Small	Red	74-301	\$12.95	\$11.95
2201 92051	Medium	Yellow	74-301	12.95	11.95
2201 92061	Large	Blue	74-301	12.95	11.95
2201 92071	X-Large	Black	74-301	12.95	11.95

CUT-RESISTANT GLOVES

PRICES ARE SUBJECT TO CHANGE — VISIT OUR WEBSITE FOR CURRENT PRICING.

WARNING: THESE GLOVES ARE CUT-RESISTANT BUT NOT CUT PROOF. DO NOT SUBJECT TO MOVING OR HIGHLY SERRATED BLADES.

PolarBear® Plus 45 Cut-Resistant Gloves

ANSI level 4 cut resistance.

- Contains Dyneema® high performance fibers.
- Designed specifically for the knife hand.
- The perfect knife handling glove.



13 GAUGE
CUT RESISTANCE LEVEL
ANSI 4



White ▶ 12 per case.

ITEM NO.	SIZE	CUFF EDGE COLOR	MFR. NO.	EACH	
				1-11	12+
2201 44841	Small	Red	74-045	\$9.95	8.95
2201 44851	Medium	Yellow	74-045	9.95	8.95
2201 44861	Large	Blue	74-045	9.95	8.95
2201 72241	X-Large	Black	74-045	9.95	8.95

Gray ▶ 12 per case.

ITEM NO.	SIZE	CUFF EDGE COLOR	MFR. NO.	EACH	
				1-11	12+
2201 21661	X-Small	Purple	74-045	\$9.95	8.95
2201 21671	Small	Red	74-045	9.95	8.95
2201 21681	Medium	Yellow	74-045	9.95	8.95
2201 40501	Large	Blue	74-045	9.95	8.95
2201 21701	X-Large	Black	74-045	9.95	8.95

Perfect Fit™ Cut-Resistant Seamless Knit Gloves

Featuring color-coded PowerCuff™ elastic. Eliminates cuff blow out from repeated laundering.

- Constructed from Spectra® fiber and stainless steel wire for excellent cut- and abrasion-resistance.
- Spectra® fiber is low linting, bacteria-resistant and ten times stronger than steel on an equal weight basis.
- Machine washable.
- No seams to chafe or restrict hand and finger movements.
- Ambidextrous design can be worn on either hand.



13 THREADS PER INCH

CUT RESISTANCE LEVEL
ANSI 5



PF7-GY-SS

▶ 12 per bag.

ITEM NO.	SIZE	POWERCUFF™ COLOR	EACH	
			1-11	12+
3226 01711	Small	Orange	\$15.95	\$14.95
3226 01721	Medium	Yellow	15.95	14.95
3226 01731	Large	Blue	15.95	14.95
3226 01741	X-Large	Green	15.95	14.95

13 THREADS PER INCH

CUT RESISTANCE LEVEL
ANSI 4



PF13-GY-SS

▶ 12 per bag.

ITEM NO.	SIZE	POWERCUFF™ COLOR	EACH	
			1-11	12+
3226 6014	Small	Orange	\$12.95	\$11.95
3226 6015	Medium	Yellow	12.95	11.95
3226 6016	Large	Blue	12.95	11.95
3226 6017	X-Large	Green	12.95	11.95

SHOWA 8210 Cut-Resistant Glove

Available with or without grip enhanced coating.

- G4, an engineered composite yarn, provides cut protection without sacrificing grip.
- Seamless design for comfort and reduced hand fatigue.
- Dry cleanable and launderable.



Available with or without grip-enhanced coating.

10 GAUGE

CUT RESISTANCE LEVEL
ANSI 4

Uncoated Palm

> 24 per case.

ITEM NO.	SIZE	EACH	
		1-23	24+
3841 82101	Size 7, Small	\$6.95	\$5.95
3841 82111	Size 8, Medium	6.95	5.95
3841 82121	Size 9, Large	6.95	5.95
3841 82131	Size 10, X-Large	6.95	5.95

Coated Palm

> 24 per case.

ITEM NO.	SIZE	EACH	
		1-23	24+
3841 83101	Size 7, Small	\$7.95	\$6.95
3841 83111	Size 8, Medium	7.95	6.95
3841 83121	Size 9, Large	7.95	6.95
3841 83131	Size 10, X-Large	7.95	6.95

SHOWA 910 Cut-Resistant Glove

- Constructed of Dyneema®, engineered fiber for comfortable, cut-resistant protection.
- Easily laundered and can be bleached repeatedly.
- Lightweight and seamless.



10 GAUGE

CUT RESISTANCE LEVEL
ANSI 4

> 12 per case.

ITEM NO.	SIZE	CUFF EDGE COLOR	EACH	
			1-11	12+
3841 91061	Size 6	Green	\$8.95	\$7.95
3841 91071	Size 7	White	8.95	7.95
3841 91081	Size 8	Blue	8.95	7.95
3841 91091	Size 9	Red	8.95	7.95
3841 91101	Size 10	Black	8.95	7.95

Deboning Cut-Resistant Glove

CFR-21— approved for food contact with exceptional cut-resistance and added puncture protection.

- Puncture resistant material protects areas most susceptible to punctures and cuts while on the deboning line.
- Easy to launder for extended life.
- Constructed of high performance fibers and wire.
- Ambidextrous, fits on either hand.
- Prewashed and preshrunk.

CUT RESISTANCE LEVEL
ANSI 5



ITEM NO.	SIZE	OVEREDGE COLOR	EACH	
			1-11	12+
4164 55331	X-Small	Green	\$18.95	\$17.95
4164 55341	Small	Yellow	18.95	17.95
4164 55351	Medium	Blue	18.95	17.95
4164 55361	Large	White	18.95	17.95
4164 55371	X-Large	Orange	18.95	17.95

Cut-Tec™ Ultra-Light Glove

- Constructed of Spectra® fiber and Lycra® for durability, cut protection and tactile sensitivity.
- CRF21 approved for food contact.
- Ambidextrous.



13 GAUGE

CUT RESISTANCE LEVEL
ANSI 2

> 12 per case.

ITEM NO.	SIZE	OVEREDGE COLOR	EACH	
			1-11	12+
4164 51551	Small	Yellow	\$5.95	\$4.95
4164 51561	Medium	Blue	5.95	4.95
4164 51571	Large	White	5.95	4.95
4164 51581	X-Large	Orange	5.95	4.95

WARNING: THESE GLOVES ARE CUT-RESISTANT BUT NOT CUT PROOF. DO NOT SUBJECT TO MOVING OR HIGHLY SERRATED BLADES.

THE NEW INDUSTRY STANDARD FOR AFFORDABLE CUT PROTECTION!



Cuff Edge Color indicates size



WORKHORSE® Cut-Resistant Gloves

Constructed of spun threads with fully encapsulated glass fibers and stainless steel.

- FDA approved antimicrobial fibers meet USDA food handling requirements.
- Exceptional comfort that is 100% latex and silicone free.
- Resistant to acids, alkali, and organic solvents.
- Extended cuff offers extra cut protection around the wrist.
- Machine washable. Antimicrobial fiber.



Extended Cuff

Gray

10 GAUGE
CUT RESISTANCE LEVEL
ANSI 5

ITEM NO.	SIZE	CUFF EDGE COLOR	PER GLOVE
E542 33001	X-Small	Gray	\$6.95
E542 33011	Small	White	6.95
E542 33021	Medium	Red	6.95
E542 33031	Large	Blue	6.95
E542 33041	X-Large	Orange	6.95

White

10 GAUGE
CUT RESISTANCE LEVEL
ANSI 5

ITEM NO.	SIZE	CUFF EDGE COLOR	PER GLOVE
E542 33101	X-Small	Gray	\$6.95
E542 33111	Small	White	6.95
E542 33121	Medium	Red	6.95
E542 33131	Large	Blue	6.95
E542 33141	X-Large	Orange	6.95



Claw Cover™ C2 Cut-Resistant Glove

- Constructed of a high-performance synthetic fiber and steel blend.
- ANSI level 5 cut protection.
- Approved for food contact.
- Anti-microbial system controls bacteria and cross contamination.
- Lightweight and seamless.
- Can be laundered.

13 GAUGE
CUT RESISTANCE LEVEL
ANSI 5

ITEM NO.	SIZE	CUFF EDGE COLOR	12 per case. EACH	
			1-11	12+
7419 00331	Medium	Yellow	\$10.95	\$9.95
7419 00341	Large	Blue	10.95	9.95
7419 00351	X-Large	Green	10.95	9.95

BUY IN CASE QUANTITIES AND SAVE MONEY!

ANSI CUT LEVEL RATING CHART

CUT RESISTANCE LEVEL **ANSI ?**

CUT LEVEL	LBS.*	GRAMS
0	0 - .44 lbs.	0-199
1	.44 - 1.10 lbs.	200-499
2	1.10 - 2.20 lbs.	500-999
3	2.20 - 3.30 lbs.	1000-1499
4	3.30 - 7.71 lbs.	1500-3499
5	7.72 + lbs.	3500 +

WARNING: THESE GLOVES ARE CUT-RESISTANT BUT NOT CUT PROOF. DO NOT SUBJECT TO MOVING OR HIGHLY SERRATED BLADES.

Metal Mesh Glove Blaster

Cleans Mesh Gloves from the inside out!

- When mounted vertically the 3" round housing allows mesh to "open up" and rinse thoroughly.
- Use with hot water. 3" stainless housing stays cool when washing in hot water.
- Adapts to fit goose neck faucets.
- Clean mesh gloves in half the time using hot water.
- Works with extended cuff and wrist length gloves.
- Works with city water pressure or portable pressure booster.
- Heavy duty stainless steel construction will not rust.
- Can be easily disassembled for cleaning.
- Can be configured using multiple work stations.
- Can be operated hands-free.
- No moving parts.



Scan this QR Code to watch a video about the Mesh Blaster



Stainless Steel Hand Valve

1/8" FPT outlet

3/8" FPT inlet

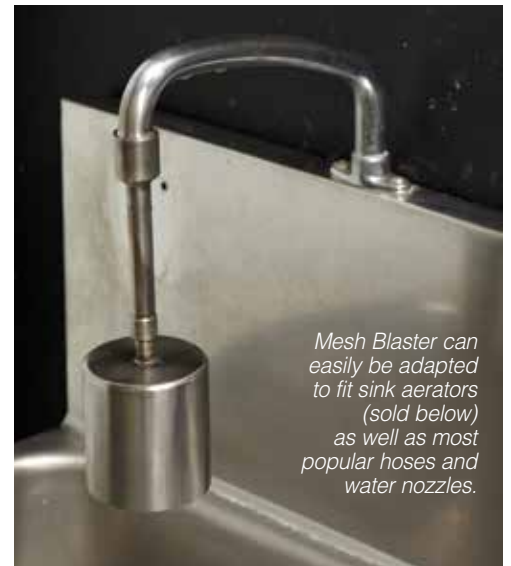

Mesh Blaster can easily be adapted to fit sink aerators (sold below) as well as most popular hoses and water nozzles.

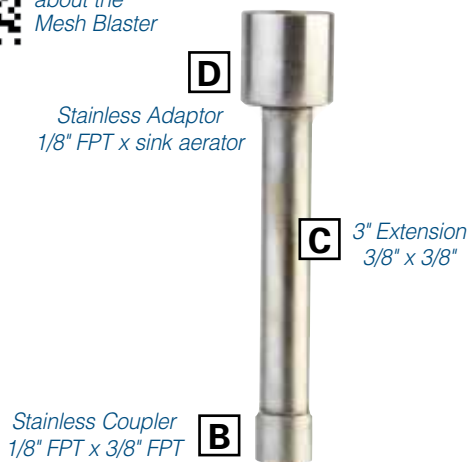

Stainless Adaptor 1/8" FPT x sink aerator

3" Extension 3/8" x 3/8"

Stainless Coupler 1/8" FPT x 3/8" FPT



Glove easily slips over the 3" nozzle

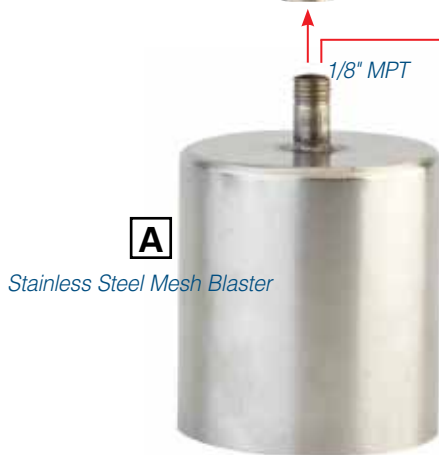

Stainless Steel Mesh Blaster

1/8" MPT

Attach directly to hand valve with hose and swivel or combine with adaptors for sink use.



Stainless Steel 3/8" MPT x 3/4" GHT Swivel

GHT can easily attach to hose

Replacement Nozzles



Unique nozzle design sprays high pressure water in eight directions.



ITEM NO.	PRODUCT	EACH
2990 10131	A. Mesh Blaster	\$199.95
2990 16151	B. 1/8" FPT x 3/8" FPT Coupler	29.95
2990 11641	C. 3/8" FPT x 3/8" x 3" Extension	6.95
2990 10671	D. 3/8" FPT to Sink Aerator Adaptor w/ O-ring	29.95
3013 10121	E. SS 3/8" MPT x 3/4" GHT Swivel	17.95
3013 10041	F. SS 1/8" Outlet x 3/8" FPT Inlet Hand Valve	129.95
3065 00231	G. Rplcmnt High Pressure Nozzles (requires 4)	9.95

Purchase \$400 or more and receive

FREE SHIPPING*

* Does not include UPS Next Day Air, UPS 2nd Day or UPS 3rd Day Select. This offer is good only on orders shipped UPS Ground in 48 contiguous states. Some items may not qualify. We may ship by truckline.



SEE PAGES 173 & 176
For gooseneck faucets
& more lavatory accessories



Niroflex2000® All Stainless Steel Metal Mesh Glove

USDA accepted mesh glove

- The links on a Niroflex2000 glove link over and under to at least four adjacent rings, making them stronger, safer and more secure than other mesh gloves — even at the seams!
- Stainless steel clips provide a secure fit and will not harbor bacteria.
- 100% stainless steel — no more nylon strap repairs!
- No springs are used, so glove is totally adjustable for any worker.
- Easy to clean — just use the same process used to clean your knives.
- Ambidextrous glove can be turned inside out to fit either hand.
- Available in wrist length or with a 6" extended cuff.
- Ultra-comfortable, food-safe, TPU (Thermoplastic Polyurethane) stiffeners are color-coded for easy size identification.



niroflex 2000®

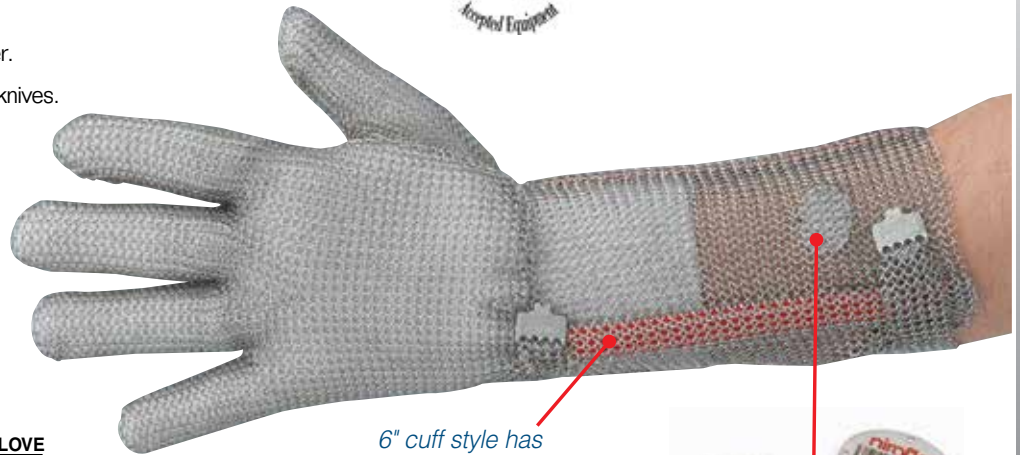

6" cuff style has thermoplastic polyurethane stiffeners to keep cuff from sliding down.



All gloves include bar code tags with serial numbers so that they can be tracked, scanned and recorded.

6" Extended Cuff

ITEM NO.	SIZE	COLOR CODE	PER GLOVE
6235 25281	2X-Small	Brown	\$159.95
6235 25131	X-Small	Green	159.95
6235 25091	Small	White	159.95
6235 25101	Medium	Red	159.95
6235 25111	Large	Blue	159.95
6235 25121	X-Large	Orange	159.95
6235 25271	2X-Large	Dark Green	159.95

NOTE: These gloves are sold individually, NOT as a pair.

NOTE: We recommend that all metal mesh gloves be worn over a cotton knit glove. SEE PAGE 59.

Stainless Steel Metal Mesh Glove

- Plasma weld creates a hermetically sealed welding joint that is stronger and won't trap microorganisms — preventing contamination.
- Patented Steel Tension Spring-System offers a simple wrist fastening system that does not require straps or buckles — making the glove more sanitary and comfortable to wear.
- Each glove includes a metal serial number tag.
- Ambidextrous.



WHIZARD WELLS LAMONT Industrial

ITEM NO.	SIZE	COLOR CODE	PER GLOVE
4164 5259	X-Small	Green	\$99.95
4164 52601	Small	White	99.95
4164 52611	Medium	Red	99.95
4164 52621	Large	Blue	99.95
4164 52631	X-Large	Orange	99.95

NOTE: These gloves are sold individually, NOT as a pair.

Chainex® 100% Stainless Steel Mesh Glove

Durable stainless steel strap is bacteria-resistant and won't rust.

- Color coded tags for easy size identification.
- Constructed of high tensile stainless steel rings for the highest protection against cuts, slashes and lacerations.
- Reversible gloves are tapered to contour to the shape of the hand for a comfortable fit.
- Construction is four ring joined, even at the seams to prevent dangerous knife sticks.
- No clips or fasteners to snag or come loose, strap is sealed within the mesh for a clean, comfortable and secure fit.



Wrist length cuff.

NOTE: These gloves are sold individually, NOT as a pair.

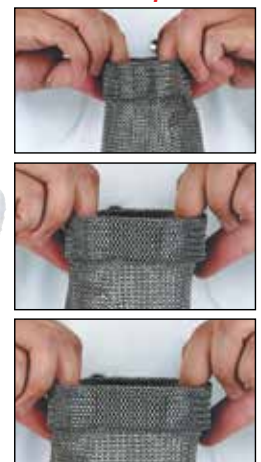

Wide, spring metal strap conforms comfortably to the wrist.

Honeywell

ITEM NO.	SIZE	COLOR CODE	PER GLOVE
3226 7134	X-Small	Green	\$99.95
3226 7135	Small	White	99.95
3226 7136	Medium	Red	99.95
3226 7137	Large	Blue	99.95
3226 7138	X-Large	Orange	99.95
3226 7139	2X-Large	Brown	99.95



THE NEW INDUSTRY STANDARD FOR AFFORDABLE METAL MESH CUT PROTECTION!

WORKHORSE® Stainless Steel Metal Mesh Glove, with Claw Hook closure

The longest lasting, safest, most comfortable mesh glove — at the **LOWEST COST!**

- The links on glove connect over and under to at least four adjacent rings, making them stronger, safer and more secure than other mesh gloves — even at the seams!
- Heavy gauge stainless steel rings are machine welded to give the longest lasting protection against cuts and lacerations.
- Ergonomically designed to give the best fit and dexterity.
- Easy to clean.

WRIST-LENGTH CUFF, CLAW HOOK CLOSURE

ITEM NO.	SIZE	TAG COLOR	PER GLOVE
E542 02631	X-Small	Gray	\$79.95
E542 02641	Small	White	79.95
E542 02701	Medium	Red	79.95
E542 02711	Large	Blue	79.95
E542 02721	X-Large	Green	79.95

NOTE: These gloves are sold individually, NOT as a pair.

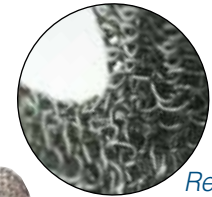

Reinforced links at the crotch of each finger.

Claw hook style closure. No straps to replace.



All gloves include bar code tags with serial numbers so that they can be tracked and recorded.

Color-coding indicates size.



Individually welded stainless steel links.



We recommend wearing a cotton knit glove underneath your metal mesh **SEE PAGE 59**

METAL MESH GLOVE & APRON REPAIR

Most metal mesh can be repaired. All items are sterilized and gloves are returned with a new color-coded strap.

Call 1-800-456-5624 for a quote and a sales order number, then mail your metal mesh product to:

Bunzl Processor Division
c/o International Services, Inc.
6129 N. 89th Circle
Omaha, NE 68134

WORKHORSE® Replacement Straps

For use with WORKHORSE 2" and 3" extended cuff. See FACING PAGE.

- No need for glove repairs with these easily replaceable straps.



Straps are color-coded to indicate size.



ITEM NO.	SIZE	COLOR	PER STRAP
B140 9015	X-Small	Gray	\$6.95
B140 9016	Small	White	6.95
B140 9017	Medium	Red	6.95
B140 9018	Large	Blue	6.95
B140 9019	X-Large	Green	6.95



Reversible design fits both left and right hand workers.



Permanently attached straps.

Wrist length cuff.



Double reinforced rings at stress points to extend glove life and eliminate repairs.



WORKHORSE® Stainless Steel Metal Mesh Gloves

The longest lasting, safest, most comfortable mesh glove — at the **LOWEST COST!**

- Heavy gauge stainless steel rings are machine welded to give the longest lasting protection against cuts and lacerations.
- Ergonomically designed to give the best fit and dexterity.
- Metal dome snap reduces donning and doffing time.
- Available in full hand style with permanently attached straps, and extended 3 inch cuff designs with field-replaceable straps.
- Color-coded adjustable strap denotes size.
- Easy to clean.



NOTE: These gloves are sold individually, NOT as a pair.



2" and 3" cuff with field replaceable straps. See left page for more information.



A WRIST-LENGTH CUFF

ITEM NO.	SIZE	STRAP COLOR	PER GLOVE
E542 10001	X-Small . Size 6 . . . Gray . .		\$59.95
E542 10011	Small . . . Size 7 . . . White . .		59.95
E542 10021	Medium . Size 8 . . . Red . .		59.95
E542 10031	Large . . . Size 9 . . . Blue . .		59.95
E542 10041	X-Large, Size 10 . Green .		59.95

B 2" EXTENDED-LENGTH CUFF

ITEM NO.	SIZE	STRAP COLOR	PER GLOVE
E542 02531	X-Small. Size 6 . . Gray . .		\$84.95
E542 02541	Small . . . Size 7 . . White . .		84.95
E542 02601	Medium . Size 8 . . Red . .		84.95
E542 02611	Large . . . Size 9 . . Blue . .		84.95
E542 02621	X-Large . Size 10 . Green .		84.95

C 3" EXTENDED-LENGTH CUFF

ITEM NO.	SIZE	STRAP COLOR	PER GLOVE
E542 30001	X-Small. Size 6 . . Gray . .		\$87.95
E542 30011	Small . . . Size 7 . . White . .		87.95
E542 30021	Medium . Size 8 . . Red . .		87.95
E542 30031	Large . . . Size 9 . . Blue . .		87.95
E542 30041	X-Large . Size 10 . Green .		87.95

Stainless Steel Mesh Aprons

- Provides wearer with frontal coverage, protects chest and abdomen from cutting tools and sharp-edge objects.
- Chest strap eliminates apron sagging for greater protection and comfort.
- Apron conforms to body contours without restricting movement.
- Adjustable nylon straps assure a perfect fit.



Individually welded stainless steel links.

BONING STYLE



SPLIT LEG STYLE

ITEM NO.	PRODUCT	SIZE	EACH
B140 20011	Boning Apron	20" w x 34" l	\$239.95
B140 02301	Boning Apron	26" w x 40" l	279.95
B140 22501	Split Leg Apron	26" w x 34" l	329.95

Replacement straps available.
Call for more information.

METAL MESH GLOVE & APRON REPAIR

Most metal mesh can be repaired. All items are sterilized and gloves are returned with a new color-coded strap.

Call 1-800-456-5624 for a quote and a sales order number, then mail your metal mesh product to:

Bunzl Processor Division
c/o International Services, Inc.
6129 N. 89th Circle
Omaha, NE 68134

Mesh Safety Apron

- Elastic shoulder and waist straps keep the apron close to the user's body.
- No strapping at the top of the apron provides a cleaner garment with less repairs.
- Stainless steel construction.



Individually welded stainless steel links.



F.O.B. FACTORY

ITEM NO.	PRODUCT	SIZE	EACH
B140 2107	Mesh Safety Apron	20" w x 34" l	\$249.95
B140 2207	Mesh Safety Apron	26" w x 34" l	299.95

Chainex® Lamex Plus, Bib-Style Aluminum Plate Safety Apron

- Standard bib style with adjustable nylon straps.
- Marking plate near shoulder area indicates the exterior surface of the apron.

BIB STYLE



Honeywell



Large rectangular plate, 1-3/8" vs. 1", and an additional stainless connecting ring in the middle of each plate offers a high degree of durability and protection.

22" x 22"

22" x 30"

ITEM NO.	PRODUCT	SIZE	EACH
3226 7379	Bib Style Apron	22" w x 22" l	\$139.95
3226 0079	Bib Style Apron	22" w x 30" l	149.95

ITEM NO.	PRODUCT	EACH
3226 0700	Replacement Nylon Neck and Waist Strap	\$19.95

PRICES ARE SUBJECT TO CHANGE — VISIT OUR WEBSITE FOR CURRENT PRICING.



HexArmor Heavy-Duty Safety Apron

1/10th the weight of traditional chain mesh safety wear — dramatically reducing worker fatigue.

- Double layer of ISEA Level 5 cut and puncture resistant fabric provides protection against metal, glass and wood.
- Breathable, yet durable, construction keeps body cool.
- Resistant to abrasions and machine washable.
- Available in 3 sizes.



See page 328 for HexArmor Arm Guards and Sleeves.



Adjustable Neck Straps.



Snap-on Waist Clasp.



ITEM NO.	SIZE	EACH
E288 22221	20" x 22"	\$189.95
E288 22291	20" x 29"	199.95
E288 03221	24" x 30"	249.95

Stainless Steel Mesh Half Shirt

A safety shirt with a comfortable fit.

- Double sleeves provide extra protection.
- Stainless steel construction.



Open back and front helps keep user cool and comfortable.



Straps keep cuffs closed for added safety.



ITEM NO.	SIZE	F.O.B FACTORY	EACH
B140 3314	Small		\$419.95
B140 3315	Medium		419.95
B140 0140	Large		419.95
B140 3317	X-Large		419.95
B140 3318	2X-Large		469.95

Heavy-Duty, Belly Guard Style PVC Boning Aprons

- Cut-resistant, PVC-coated both sides on cotton base.
- Finished thickness: 5/32".
- Wash in warm water using mild detergent or steam clean.



Buckle closure.



Self-Material, sewn attachment.



Black snap closure.



Black nylon straps.



Self-Material, attached with rivets.

ITEM NO.	SIZE	STRAP TYPE	STRAP LOCATION	CLOSURE	STRAP ATTACHMENT	EACH
3842 04171	18" w x 14" l	Self-Material	2-in. from top	Buckle	Rivets	\$14.95
3842 04191	18" w x 14" l	Black Nylon	6-in. from top	Black Snap	Rivets	16.95
5913 6685	18" w x 14" l	Black Nylon	2-in. from top	Black Snap	Sewn	24.95
5913 6686	18" w x 14" l	Black Nylon	6-in. from top	Black Snap	Sewn	24.95
5913 6683	23" w x 18" l	Self-Material	6-in. from top	Buckle	Sewn	34.95

Heavy-Duty, Bib Style PVC Boning Apron



- Cut-resistant, PVC-coated both sides on cotton base.
- Finished thickness: 5/32".
- Wash in warm water using mild detergent or steam clean.
- Self-material straps attached 2-in. down from top by nickel-plated rivets.



ITEM NO.	PRODUCT	SIZE	EACH
3842 79801	Bib Style Apron	18" w x 24" l	\$24.95



Arm Guards and Protective Sleeves

HexArmor arm guards and sleeves will not fall or slip down like traditional knit sleeves.

- ISEA Level 5 cut and puncture protection against metal, glass and wood.
 - Lightweight, yet durable, construction keeps arms cool.
 - Choose from arm guard or sleeves, both available in 3 sizes.



9" Arm Guard

ITEM NO.	SIZE	EACH
E288 10091	Medium	\$49.95
E288 22321	Large	49.95
E288 22331	X-Large	49.95



19" Protective Sleeves

ITEM NO.	SIZE	EACH
E288 22341	Medium	\$69.95
E288 22301	Large	69.95
E288 22311	X-Large	69.95

Kevlar® Knit Sleeves

- Lightweight, non-irritating, two-ply Kevlar® stretch knit sleeves.
- Protect forearm from cuts, abrasions and minor burns.
- Machine wash or dry clean.
- Available with or without thumb loops.



ITEM NO.	PRODUCT	EACH
2201 95301	14"	\$5.95
2201 02901	18"	6.95
3226 44951	14" with thumb loop	6.95
3226 45091	18" with thumb loop	7.95

Z40 Cut-Resistant Sleeve

- Constructed from a combination of high-performance Spectra®, fiberglass, wire and polyester fibers.
- Includes alligator clip which prevents sleeve from sliding down.
- Features a wide top opening for the upper arm.
- Reversible and elastic-free. • CRF21 - approved for food contact.



ITEM NO.	PRODUCT	COLOR	EACH
4164 53641	22" Cut-Resistant Sleeve with clip	Blue	\$27.95

Heavy Duty Arm Guard

- Constructed of stainless steel encased in tough Spectra® fibers.
- Contains a low profile safety clip that attaches to shirt sleeve (not on forearm length guard).
- Machine washable. • Pre-washed and pre-shrunk.
- Colored cuffs make discerning sizes easy.
- CRF21 - approved for food contact.



ITEM NO.	SIZE	COLOR	EACH
4164 3559	10" Forearm Sleeve	Blue Cuff	\$21.95
4164 9396	20" Sleeve with clip	Blue Cuff	34.95
4164 9409	22" Sleeve with clip	White Cuff	36.95

21" Cut-Resistant Sleeve

- Unique combination of HPPE and other high-strength fibers.
 - ANSI level 5 cut resistance.
 - Flexible and comfortable.



6 sleeves per case

ITEM NO.	PRODUCT	MFR. NO.	EACH	
			1-5	6+
2201 27221	Cut-Resistant Sleeve	74-021	\$19.95	\$18.95

ClawCover™ 21" Cut-Resistant Sleeve

- Constructed of a high-performance synthetic fiber and steel blend.
- Anti-microbial system controls bacteria and cross contamination.
- Lightweight and seamless with elastic wrist.
- Can be laundered repeatedly.



Includes alligator clip which helps prevent sleeve from sliding down.



ITEM NO.	PRODUCT	EACH
7419 13121	21" Cut-Resistant Sleeve	\$19.95
7419 0001	Replacement Alligator Clip	2.95

SEE PAGE 77

for reusable poly & neoprene sleeves



Whiting + Davis® Stainless Steel Mesh Sleeves

- Stainless steel rings are individually machine welded.
- Mesh is fluid so as not to restrict movement.
- The most dependable cut and puncture protection.
- Overall forearm length: 12".
- Quick-release snap closure.
- Easy to clean.



Honeywell

ITEM NO.	PRODUCT	EACH
3226 1586	Small	\$184.95
3226 1587	Medium	184.95
3226 1588	Large	184.95
3226 1589	X-Large	184.95

Whiting + Davis® Twin Arm Guard Sleeves

- Stainless steel mesh protects arms from wrist to shoulder.
- Cushioned side pad and neoprene-coated adjustable shoulder support strap.
- Permits freedom of movement.
- Nylon wrist strap resists fats and oils.



Honeywell

ITEM NO.	SIZE	F.O.B FACTORY	EACH
3226 2590	Medium 29" with 17" Shoulder Width		\$369.95
3226 2591	Large 30" with 18" Shoulder Width		369.95
3226 2592	X-Large 30" with 19" Shoulder Width		369.95

7-1/2" Plastic Arm Guard

- End turned to fit securely under mesh gloves (see pages 351-353).
- Smooth finish for easy cleaning.
- High-impact plastic.



> 12 per case.
EACH

ITEM NO.	SIZE	COLOR	1-11	12+
3113 4570	Small	Clear	\$9.95	\$8.95
3113 4533	Medium	Clear	9.95	8.95
3113 4534	Large	Clear	9.95	8.95
3113 4535	X-Large	Clear	9.95	8.95
3113 4536	2X-Large	Clear	9.95	8.95
3113 5145	Small	Yellow	9.95	8.95
3113 5146	Medium	Yellow	9.95	8.95
3113 5147	Large	Yellow	9.95	8.95
3113 5148	X-Large	Yellow	9.95	8.95
3113 5149	2X-Large	Yellow	9.95	8.95
3131 6954	Small	Blue	9.95	8.95
3131 6955	Medium	Blue	9.95	8.95
3131 6956	Large	Blue	9.95	8.95
3131 6957	X-Large	Blue	9.95	8.95

13" Hog Header Arm Guard

- 13" hog header has a turned back upper flap.
- Made for right hand operators, so arm guard is to be worn on the left arm.
- Made from high-impact plastic.
- No straps or buckles. • Washable.
- Transparent.



ITEM NO.	SIZE	EACH
3131 0011	Large Fits 7-3/4"-8-1/4" Wrist	\$15.95
3131 0012	X-Large Fits 8-1/4" -9-1/4" Wrist	15.95

Stainless Steel Foot Protectors

- For best protection, the guard should be positioned so that it rests upon the steel toe of shoe.
- Stainless steel shell with aluminum rivets.
- For use on Mens' shoes sizes 6-13.



F.O.B. FACTORY

ITEM NO.	PRODUCT	PAIR
5140 2101	A. Foot Protector for Shoes with Laces	\$46.95
5140 0107	B. Foot Protector for Shoes without Laces	46.95



A



B

Tigerhood® Futura® Thermoplastic Welding Helmets

- Streamlined shape designed to work with required spectacles or respirators.
- Easy-to-use front-loading glass holder increases protection and reduces downtime.
- Classic 3-C floating headgear balances and stabilized helmet for maximum worker productivity.
- Can be imprinted.
- Comes with shade 10 filter plate installed.
- Extremely lightweight for comfort, yet sturdy and durable for extended service life.
- Replacement screens available. Call for details.

Welding helmet with 2" x 4-1/4" lift front glass holder

- Easy-to-use 2" x 4-1/4" front-loading glass holder increases protection and reduces downtime.



Wide vision-style welding Helmet

- Wide vision-style welding helmet features 24 square inches of viewing area.
- Window size: 4-1/2" x 5-1/4".



ITEM NO.	PRODUCT	F.O.B. FACTORY EACH
3476 86191	Lift Front Glass Holder.....	\$69.95

ITEM NO.	PRODUCT	F.O.B. FACTORY EACH
3476 84431	Wide Vision-Style.....	\$59.95

LEATHER WELDING GLOVES

Economy Welding Glove

- Cotton lining.
- Gray color.
- One size fits all.



➤ 12 pair per case.

ITEM NO.	PRODUCT	PER PAIR
6292 05141	Economy Glove.....	1-11 \$8.95 12+ \$7.95

Jersey Lined Welding Glove

- Double tanned leather with turned leather hems.
- Absorbent fleece jersey lining.
- Sewn with Kevlar® thread.
- Fully welted with reinforced thumb and palm.



➤ One size fits all.

➤ 12 pair per case.

ITEM NO.	PRODUCT	PER PAIR
6292 71501	Jersey Lined Glove...	1-11 \$12.95 12+ \$11.95

Mig Tig Welding Glove

- Top grain cowhide.
- 4-1/2" leather gauntlet cuff.
- Wing thumb.
- One size fits all.



➤ 12 pair per case.

ITEM NO.	PRODUCT	PER PAIR
6292 02241	Mig Tig Glove.....	1-11 \$19.95 12+ \$18.95

LIMITED FLAMMABILITY APPAREL



- Treated in the U.S.A. and tested in accordance with ASTM D6413.
- 9-oz. cotton specially treated to be flame retardant and flame resistant.
- Provides economic protection from sudden flame exposure, sparks and light molten splash.
- Breathable, lightweight cool 100% cotton.
- Washable: maintains flame resistance up to 50 home washings and 25 commercial washings up to 165° F.

Cotton Jacket

- Anodized snap button front.
- Snap sleeves for snug fit.
- Large inside pocket.
- Soapstone shoulder pocket.
- 30" length.



F.O.B. FACTORY

ITEM NO.	PRODUCT	EACH
3314 90301	Small.....	\$34.95
3314 90311	Medium.....	34.95
3314 90321	Large.....	34.95
3314 90331	X-Large.....	34.95

Cotton Bib Apron

- Shoulder and waist adjustable straps.
- Anodized button snaps.



F.O.B. FACTORY

ITEM NO.	PRODUCT	EACH
3314 91361	24" x 36".....	\$14.95
3314 91421	24" x 42".....	17.95

Cotton Sleeves

- 2-1/2" heavy-duty elastic at top and wrist.
- Choose from 18" or 23" lengths.



F.O.B. FACTORY

ITEM NO.	PRODUCT	PAIR
3314 10791	18" Sleeve.....	\$11.95
3314 33701	23" Sleeve.....	12.95

CUTLERY

FIND IT FAST



Victorinox Rosewood Handle Knives	332
Victorinox Fibrox Handle Knives	333-334
Mora Frosts Ergonomic Knives	336-338
Chicago Cutlery	339
Dexter White Handle Knives	340-341
Dexter Wood Handle & ProDex Knives	342
ProDex, GripTex Knives	343
Clauss Antimicrobial Handle Knives	344-345
Granton, Giesser, Phantom Knives	346-347
F. Dick Knives	348
Poultry & Specialty Knives	349-354
Knife Block Sets	355
Knife Holders & Scabbards	356-357
Game Season	358-359
Oil Stones & Sharpening Sets	360-363
Manual Sharpeners	364-367
Electric Sharpeners	368-369
Steels	370-373
Hooks	374
Hand Tools & Skewers	375-380
Shears	378-381
Utility Knives	382-383

Rosewood Handle Knives

Premium Stainless Steel Blade • Quality Rosewood Handle • Safety Guard • Nickel-Silver Rivets

Scan this code with your smartphone QR reader to watch a video by Victorinox about proper care of your Rosewood knives.



VICTORINOX
SWISS ARMY

Paring Knives



ITEM NO.	PRODUCT	MFR. NO.	EACH	
			1-5	6+
3367 41001	3-1/4" Long Handle Straight.....	40100	\$15.75	\$11.55

Narrow Boning Knives



ITEM NO.	PRODUCT	MFR. NO.	EACH	
			1-5	6+
3367 40121	5" Stiff.....	40012	\$31.50	\$23.10
3367 00171	5" Flex.....	40014	32.48	23.82
3367 40131	6" Stiff.....	40013	32.48	23.82
3367 00181	6" Flex.....	40015	32.48	23.82

Straight Chefs Knife



ITEM NO.	PRODUCT	MFR. NO.	EACH	
			1-5	6+
3367 40061	10".....	40021	\$56.18	\$41.20

Wide Boning Knives



ITEM NO.	PRODUCT	MFR. NO.	EACH	
			1-5	6+
3367 00101	5" Stiff.....	40112	\$31.50	\$23.10
3367 01131	6" Stiff.....	40113	31.50	23.10
3367 40561	6" Stiff Heavy.....	40010	31.50	23.10
3367 00781	7" Stiff.....	40114	35.55	26.07

Butcher Knife



ITEM NO.	PRODUCT	MFR. NO.	EACH	
			1-5	6+
3367 01091	8".....	40135	\$49.95	\$36.63

Curved Boning Knives



ITEM NO.	PRODUCT	MFR. NO.	EACH	
			1-5	6+
3367 01161	5" Semi-Stiff.....	40016	\$33.45	\$24.53
3367 00901	5" Flex.....	40018	32.48	23.56
3367 01101	6" Semi-Stiff.....	40017	33.45	24.53
3367 82131	6" Flex.....	40019	33.45	24.53
3367 01181	6" Wide Semi-Stiff.....	40118	35.18	25.80

Skinning Knife



ITEM NO.	PRODUCT	MFR. NO.	EACH	
			1-5	6+
3367 00121	6".....	40038	\$44.55	\$32.67

Breaking Knives



ITEM NO.	PRODUCT	MFR. NO.	EACH	
			1-5	6+
3367 82001	8".....	40039	\$47.48	\$34.82
3367 01301	10".....	40130	58.65	43.01

Cimeter Knives



ITEM NO.	PRODUCT	MFR. NO.	EACH	
			1-5	6+
3367 00581	10" Curved.....	40131	\$60.98	\$44.72
3367 01331	12" Curved.....	40133	79.13	58.03
3367 00161	14" Curved.....	40134	101.48	74.42

SAVE 25% WHEN YOU ORDER A KNIFE— ORDER BY THE BOX AND SAVE 45% OFF MANUFACTURERS LIST!



VICTORINOX
SWISS ARMY

FibroX™ Handle Knives

Premium Stainless Steel Blade • Non-Slip Plastic FibroX™ Handle • Safety Guard



For extra protection,
blunt tip won't
penetrate into
metal mesh gloves.

FibroX™ Handle with Blunt Tip Blade

Blunt tip is safer to use.

- Non-Slip plastic FibroX™ handle.
- Premium stainless steel blade.
- Safety guard.

ITEM NO.	PRODUCT	MFR. NO.	EACH	
			1-5	6+
3367 03151	6" Curved Semi-Stiff...	5.6603.15RS	\$21.32	\$15.57

> 6 per box.

ORDER BY THE BOX AND SAVE 45% OFF MANUFACTURERS LIST PRICE!

Breaking Knives



ITEM NO.	PRODUCT	MFR. NO.	EACH	
			1-5	6+
3367 05371	8" Breaking	40537	\$35.55	\$26.07
3367 05381	10" Breaking	40538	40.88	29.98

> 6 per box.

6" Fillet Knife



ITEM NO.	PRODUCT	MFR. NO.	EACH	
			1-5	6+
3367 07141	6" Straight	40714	\$20.40	\$14.96

> 6 per box.

Rabbit Knife



ITEM NO.	PRODUCT	MFR. NO.	EACH	
			1-5	6+
3367 00401	4" Rabbit Knife	40811	\$19.50	\$14.30

> 6 per box.

Header Knives



ITEM NO.	PRODUCT	MFR. NO.	EACH	
			1-5	6+
3367 41511	7" Boning Sticking Knife	41511	\$29.85	\$21.89
3367 05341	8" Flank Knife	40534	29.55	21.67

> 6 per box.

Skinning Knives



ITEM NO.	PRODUCT	MFR. NO.	EACH	
			1-5	6+
3367 05351	5"	40535	\$28.50	\$20.90
3367 05361	6"	40536	30.98	22.72

> 6 per box.

Lamb Skinner



ITEM NO.	PRODUCT	MFR. NO.	EACH	
			1-5	6+
3367 05321	5"	40532	\$28.20	\$20.68

> 6 per box.

Chef Knives

- Premium high-carbon stainless steel blade with smooth edge.
- Durable slip-resistant Fibrox™ Handle.
- Safety guard.



VICTORINOX
SWISS ARMY

➤ 6 per box.
EACH

ITEM NO.	PRODUCT	HANDLE COLOR	MFR. NO.	1-5	6+
3367 04211	8" Chef, straight slicer	red	40421	\$37.87	\$27.77
3367 04511	8" Chef, straight slicer	blue	40451	37.87	27.77
3367 04711	8" Chef, straight slicer	yellow	40471	37.87	27.77
3367 04241	10" Chef, straight slicer	red	40424	42.00	30.80
3367 04541	10" Chef, straight slicer	blue	40454	42.00	30.80
3367 04741	10" Chef, straight slicer	yellow	40474	42.00	30.80
3367 40511	10" Chef, straight slicer	black	40521	40.40	30.83
3367 15221	12" Chef, straight slicer	black	40522	53.70	38.38

"Little Vicky" Paring Knives

- Red or pink nylon handle.



Paring Knives

- Polypropylene handles.
- High carbon stainless steel.



➤ 12 per box.
EACH

ITEM NO.	PRODUCT	BLADE	MFR. NO.	1-11	12+
3367 40601	A. 3-1/4" Small Red Handle. Wavy	40603	\$5.25	\$3.85	
3367 61151	3-1/4" Small Pink Handle. Straight	6.7606.L115	5.25	3.85	
3367 06001	B. 3-1/4" Small Handle.	Straight	40600	5.25	3.85
3367 05081	3-1/4" Long Handle	Straight	40508	6.38	4.68
3367 40501	4" Utility	Straight	40501	6.38	4.68
3367 06021	C. 3-1/4" Small Handle	Wavy	40602	5.25	3.85
3367 05091	3-1/4" Long Handle	Wavy	40509	6.38	4.68

Curved Paring Knife

- Polypropylene handle.



➤ 6 per box.
EACH

ITEM NO.	PRODUCT	MFR. NO.	1-5	6+
3367 06061	2-1/4" Curved Paring	40606	\$6.38	\$4.68

Bread Knives

- Premium high-carbon stainless steel blade with wavy edge.
- Durable slip-resistant Fibrox™ Handle.
- Safety guard.



➤ 6 per box.
EACH

ITEM NO.	PRODUCT	HANDLE COLOR	MFR. NO.	1-5	6+
3367 05491	A. 8" Wavy	black	40549	\$28.35	\$20.79
3367 0547	B. 10-1/4" Wavy	black	40547	38.25	28.05
3367 04531	10-1/4" Wavy	blue	40453	38.25	28.05
3367 04831	10-1/4" Wavy	green	40483	38.25	28.05



Wavy edge.

FibroX™ Handle Knives

Premium Stainless Steel Blade • Non-Slip Plastic FibroX™ Handle • Safety Guard



VICTORINOX
SWISS ARMY

Butcher Knives

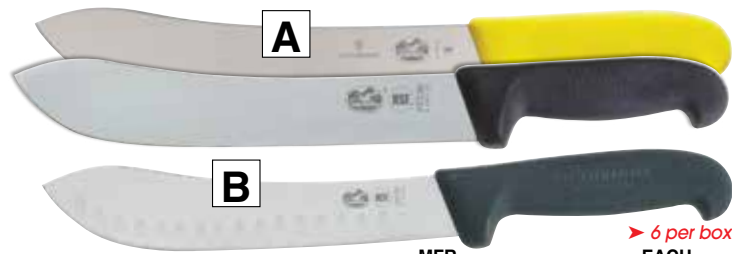

ITEM NO.	PRODUCT	MFR. NO.	EACH	
			1-5	6+
3367 06351	A. 7"	40635	\$34.50	\$25.30
3367 00421	10"	40530	44.10	32.34
3367 04721	10" yellow handle	40472	44.10	32.34
3367 05311	12"	40531	53.70	39.38
3367 05331	B. 8" Granton Edge	40533	58.50	42.90
3367 06381	10" Granton Edge	40638	65.83	50.22
3367 40671	12" Granton Edge	40636	82.88	60.78

> 6 per box. EACH

Narrow Boning Knives



ITEM NO.	PRODUCT	MFR. NO.	EACH	
			1-5	6+
3367 00271	5" Narrow Semi-Flex	40518	\$21.00	\$15.55
3367 05101	5" Narrow Stiff	40510	21.00	15.55
3367 05121	5" Narrow Flex	40512	20.10	14.74
3367 00451	6" Narrow Semi-Flex	40519	21.45	15.73
3367 00041	6" Narrow Stiff	40511	21.60	15.84
3367 00031	6" Narrow Flex	40513	21.00	15.55
3367 06131	8" Straight Flex	40613	27.00	19.85

> 6 per box. EACH

Slicer/Carver

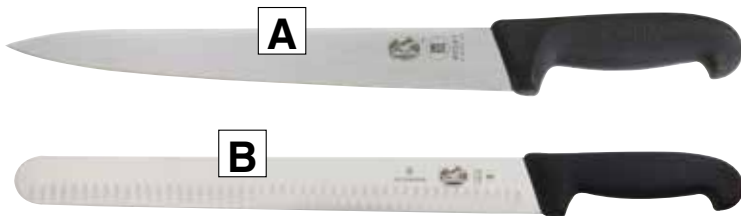

ITEM NO.	PRODUCT	MFR. NO.	EACH	
			1-5	6+
3367 15411	A. 12" Slicer	40541	\$40.95	\$30.03
3367 40641	B. 14" Slicer, Granton Edge	40646	80.85	59.29

> 6 per box. EACH

Wide Boning Knives



ITEM NO.	PRODUCT	MFR. NO.	EACH	
			1-5	6+
3367 06141	5" Wide Stiff	40614	\$21.45	\$15.73
3367 00071	6" Wide Stiff	40615	22.50	16.50
3367 00081	6" Wide Curved Stiff	40610	22.50	16.50
3367 00191	6" Wide Heavy Stiff	40612	21.45	15.73

> 6 per box. EACH

Cimeter Knives

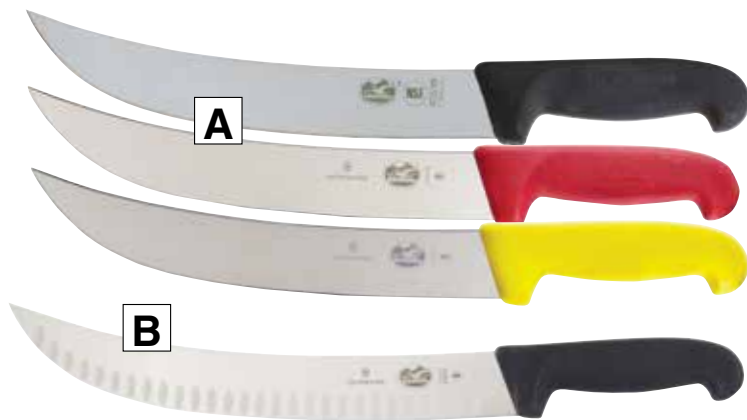

ITEM NO.	PRODUCT	HANDLE COLOR	MFR. NO.	EACH	
				1-5	6+
3367 05391	A. 10" Curved	black	40539	\$43.20	\$31.86
3367 04251	10" Curved	red	40425	43.20	31.86
3367 04751	10" Curved	yellow	40475	43.20	31.86
3367 16301	12" Curved	black	40630	61.50	45.70
3367 15341	14" Curved	black	41534	72.75	53.35
3367 06341	B. 10" Curved, Granton Edge	black	40634	85.35	62.59
3367 06331	12" Curved, Granton Edge	black	40632	97.35	71.39

> 6 per box. EACH

Curved Boning Knives

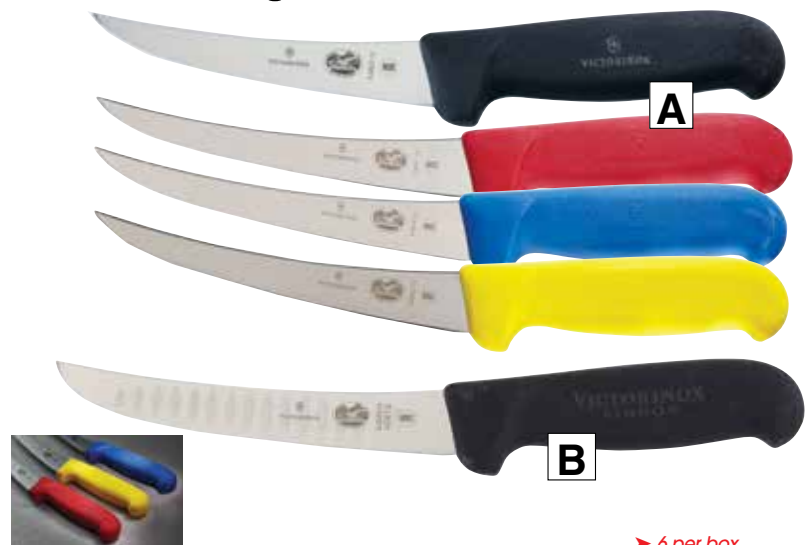

ITEM NO.	PRODUCT	HANDLE COLOR	MFR. NO.	EACH	
				1-5	6+
3367 05141	A. 5" Curved Semi-Stiff	black	40514	\$21.00	\$15.55
3367 00051	5" Curved Flex	black	40516	21.00	15.55
3367 00141	6" Curved Semi-Stiff	black	40515	22.05	16.19
3367 04201	6" Curved Semi-Stiff	red	40420	22.05	16.19
3367 04701	6" Curved Semi-Stiff	yellow	40470	22.05	16.19
3367 0450	6" Curved Semi-Stiff	blue	40450	22.05	16.19
3367 94151	6" Curved Flex	black	40517	21.75	15.96
3367 01681	6" Curved Flex	yellow	43517	21.75	15.96
3367 26101	B. 6" Curved, Granton Edge	black	42610	27.75	20.36

> 6 per box. EACH



Knives for professional users since 1891

Our factory is located in Mora, Sweden – just as it was a century ago. This is where we manufacture all our knives using a combination of craftsmen skills and modern technology. Design, materials, and ISO 14001 certified green methods are all constantly refined by staff who have inherited generations of professional knowledge. This can be seen in our long tradition of making top quality knives for the food industry.

We have a complete range of food industry knives for professionals, which we manufacture under the brand Frosts®.

The carefully selected steel enables our knives to be sharpened to an extreme edge and sharpness that lasts. The handles are ergonomically designed allowing work to be done with force, precision and in a controlled manner. This reduces the risk for work and repetitive strain injuries.

The consistent, high quality of Mora knives enables users to receive a great deal of benefit and joy from them over a long period of time.

Your Frosts® knife becomes a natural part of your profession and your workday.



A part of you.

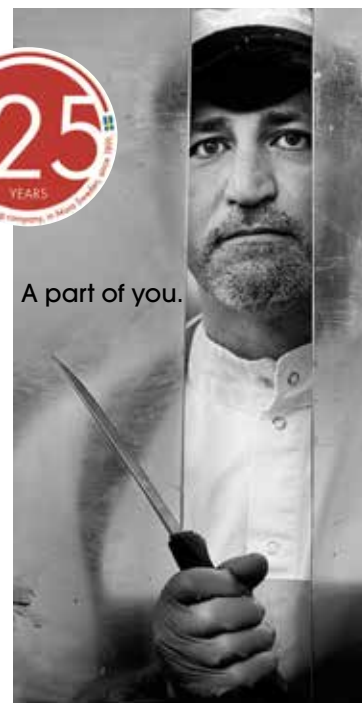

Frosts Flex index



Hygiene and long life

Our food industry knives are made according to the legislation and regulations on safe and hygienic handling of foods. The knives are manufactured with a seamless connection for the blade and handle core. High friction handle surface resists wear and is easy to clean and maintain.

ERGONOMIC HANDLE TYPES



G-Grip: Polyamide handle with microblasted structure for optimum friction

Blade made of Swedish stainless knife steel. Hardness: 58 HRC. Easy to sharpen. Recommended for pork and lamb processing.

G - Standard polyamide handle

G1 - Handle with finger grips

G2WG - Handle with a large finger guard and grips

G3WG - Handle with a larger finger guard and grips

Ergonomic-grip: Elastomer rubber handle

Blade made of Swedish stainless knife steel. Hardness: 58 HRC. Easy to sharpen. Recommended for beef processing.

E - Double-moulded rubber handle with an etched structure. Suitable for wet conditions.

E1 - Double-moulded rubber handle with an etched structure and finger grips. Suitable for wet conditions.

ER - Double-moulded rubber handle with a ribbed pattern. Standard size.

ERS - Double-moulded rubber handle with a ribbed pattern. Small size.



Straight Boning Knives

- High-carbon, no-stain steel to give the best possible service and life.
- Blade memory allows knife blade to return to its original position when it bends or twists during the cutting process.
- Ingrained pattern in the handle improves friction when knife is wet or greasy.
- Boning knives are designed for both diagonal and dagger positions – eliminating the need to shift the grip on the knife.



➤ 10 per box. EACH

ITEM NO.	SIZE	MFR. NO.	HANDLE STYLE	FLEX	1-9	10+
6818 10541	4"	10132	G-grip	Medium-Flex	\$20.95	\$19.95
6818 20551	5"	10871	G-grip	Stiff	16.95	15.95
6818 40651	5"	10891	G1-grip	Medium-Flex	13.95	12.95
6818 40551	5"	10892	G-grip	Medium-Flex	13.95	12.95
6818 40561	6"	10889	G-grip	Medium-Flex	14.95	13.95
6818 40661	6"	10890	G1-grip	Medium-Flex	14.95	13.95

Header with Finger Guard Knives



Larger finger guards for added grip and slip protection.

➤ 10 per box. EACH

ITEM NO.	SIZE	MFR. NO.	HANDLE STYLE	1-9	10+
6818 00841	8"	10861	G2WG-grip	\$19.95	\$18.95
6818 42841	8"	10863	G3WG-grip	19.95	18.95
6818 40821	8"	10865	G1-grip	17.95	16.95

Lamb Skinning Knives

- Microblasted texture on polyamide handle provides optimum friction when knife is wet or greasy.
- Stiff blade is Swedish cold-rolled stainless steel.



➤ 10 per box. EACH

ITEM NO.	SIZE	MFR. NO.	HANDLE STYLE	1-9	10+
6818 20521	5" Carbon	10135	G-grip	\$18.95	\$17.95
6818 20651	5" Stainless Steel	10886	G1-grip	17.95	16.95

Curved Boning Knives



#6818 00561 G-grip, Flex

#6818 00661 G1-grip, Flex

#6818 21511 E-Grip, Medium Flex

➤ 10 per box. EACH

ITEM NO.	SIZE	MFR. NO.	HANDLE STYLE	FLEX	1-9	10+
6818 10651	5"	10902	G1-grip	Flex	\$14.95	\$13.95
6818 00551	5"	10867	G-grip	Flex	12.95	11.95
6818 10521	5"	10251	E-grip	Stiff	12.95	11.95
6818 10551	5"	10885	G-grip	Stiff	14.95	13.95
6818 21511	5"	10643	E-grip	Medium-Flex	11.95	10.95
6818 10611	6"	10253	E-grip	Flex	13.95	12.95
6818 10621	6"	10254	E-grip	Stiff	13.95	12.95
6818 00661	6"	10903	G1-grip	Flex	15.95	14.95
6818 00561	6"	10868	G-grip	Flex	13.95	12.95
6818 10561	6"	10874	G-grip	Stiff	14.95	13.95
6818 10661	6"	10875	G1-grip	Stiff	15.95	14.95

Beef Trimmer Knife



➤ 10 per box. EACH

ITEM NO.	SIZE	MFR. NO.	HANDLE STYLE	1-9	10+
6818 10821	8"	10257	E1-grip	\$17.95	\$16.95

Beef Skinning Knives

- Microblasted texture on polyamide handle provides optimum friction.
- Stiff blade is Swedish cold-rolled stainless steel.



➤ 10 per box. EACH

ITEM NO.	SIZE	MFR. NO.	HANDLE STYLE	1-9	10+
6818 20661	6" Stainless Steel	10897	G1-grip	\$21.95	\$20.95

Frost's® X-traFlex Curved Knives

MORA

- Ingrained pattern in the handle improves friction when knife is wet or greasy.
- Hardness and flexibility have been incorporated into the finest quality Swedish high-carbon, no-stain steel to give the best possible service and life.
- Boning knives are designed for both diagonal and dagger positions – eliminating the need to shift the grip on the knife.
- Blade memory allows knife blade to return to its original position when it bends or twists during the cutting process.
- ER-grip: Double-moulded rubber handle with ribs, good for wet conditions. Also comes in a small (ERS) style.

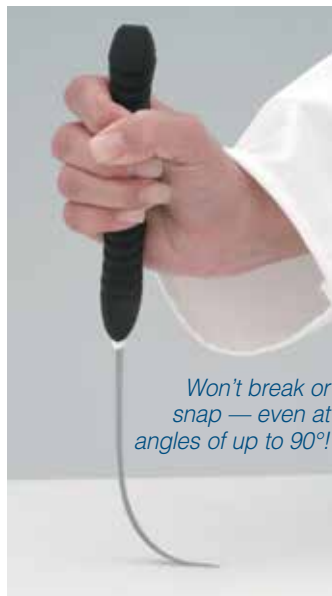

Won't break or snap — even at angles of up to 90°!



ITEM NO.	SIZE	MFR. NO.	HANDLE STYLE	EACH	
				1-9	10+
6818 12601	6"	10255	ER-grip	\$14.95	\$13.95
6818 11601	6", Smaller Handle	10256	ERS-grip	14.95	13.95

> 10 per box.

Sticking Knife

- Swedish high-carbon, no-stain steel to give the best possible service and life.
- White, polyamide microblasted custom handle for optimum protection when sticking.
- Designed for both diagonal and dagger positions – sabregrip to avoid slipping.
- Double-edged blade.



ITEM NO.	SIZE	MFR. NO.	EACH	
			1-9	10+
6818 30451	6-3/4" Stiff	1-0144	\$42.95	\$41.95

> 10 per box.



Made in Mora Sweden



By appointment to H.M. the King of Sweden

SEE PAGE 390 for specialty Swedish steel knives

Fishing Knife



Swedish FireKnife™

More than just a knife, it's also a firestarter!



BUY IN CASE QUANTITIES AND

SAVE MONEY!





BioCurve® Boning Knives

- Exclusive BioCurve® handles reduce user fatigue and amplify force and control.
- High-carbon, stainless-steel, hollow-ground blades assure precision processing.



ITEM NO.	SIZE	MFR. MFR NO.	EACH	
			1-5	6+
3078 00601	3-3/4"	BG60S	\$8.95	\$7.95
3078 62021	6"	BG61M	12.95	11.95

> 6 per box.

Boning Knives

- 440A high-carbon, stainless-steel hollow-ground blades.
- A factory edge that delivers precision and effortless cutting from the first stroke.
- Textured polypropylene "Chicago Blue" handles create critical friction in the slick processing environment.
- NSF Certification



ITEM NO.	SIZE	MFR NO.	EACH	
			1-11	12+
3078 06431	5" Rigid	643	\$11.95	\$10.95
3078 06451	6"	644M	14.95	13.95

> 12 per box.

Boning/Trimming Knife

- The replacement blade system gives you the option to sharpen the blade or remove it/replace it.
- High-carbon, stainless-steel, hollow-ground blade removes easily with a standard screwdriver.

Paring Knives

- The soft-grip helps to reduce stresses that may cause manual dexterity problems and maximize grip.
- Handle cleans up easily and withstands both high and low temps.
- Protective finger guard for user safety.
- The blade-to-handle seal is impermeable to debris as sanitation is essential to the food industry.



ITEM NO.	SIZE	MFR NO.	EACH	
			1-11	12+
3078 61201	6" blade	61C2SM	\$15.95	\$14.95

> 12 per box.

ITEM NO.	SIZE	MFR NO.	EACH	
			1-5	6+
3078 08411	3-3/4" Vent Paring	841R	\$10.95	\$9.95
3078 06411	3-3/4"	641	8.95	7.95

> 6 per box.

Replacement Blade & Handle



- Polypropylene handle maintains structure, even without a blade.
- The slip-resistant, textured reinforced polypropylene handle cleans up easily and withstands both high and low temperatures as sanitation is essential to the food industry.
- Protective finger guard for user safety.

Easy Steel Sharpener

- Helps produce a consistently sharp edge regardless of user experience.
- Improved, wide-entrance design for easier knife access.
- Withstands rigorous sanitary cleaning.



ITEM NO.	SIZE	MFR NO.	EACH	
			1-5	11+
3078 61001	6" replacement blade	61S-BL	\$10.95	\$9.95
3078 60261	5" replacement handle	61MWS	4.95	3.95

ITEM NO.	MFR NO.	EACH
3078 00011	EST1	\$29.95

Stain-Free, High-Carbon Steel Blades with molded polypropylene handles.



DEXTER WHITE HANDLE KNIVES

Narrow Boning Knives



> 6 per box.
EACH

ITEM NO.	PRODUCT	MFR. NO.	1-5	6+
5816 15131	5" Narrow Flex	S135F	\$16.99	\$11.48
5816 00081	5" Narrow Stiff	S135N	17.61	11.74
5816 15631	6" Narrow Stiff	S136N	18.49	12.33
5816 15431	6" Narrow Flex	S136F	18.31	12.20

Curved Narrow Boning Knives



> 6 per box.
EACH

ITEM NO.	PRODUCT	MFR. NO.	1-5	6+
5816 14631	5"	S131-5	\$17.38	\$11.58
5816 00091	5" Flex	S131F-5	17.14	11.43
5816 14931	6"	S131-6	17.57	11.72
5816 13101	6" Flex	S131F-6	17.78	11.85

Wide Boning Knife



> 6 per box.
EACH

ITEM NO.	PRODUCT	MFR. NO.	1-5	6+
5816 00071	6" Wide Stiff	S136	\$17.96	\$11.97

Gimeter/Steak Knives



> 6 per box.
EACH

ITEM NO.	PRODUCT	MFR. NO.	1-5	6+
5816 10501	10" Stiff	S132-10	\$32.94	\$21.96
5816 13781	12" Stiff	S132-12	40.59	27.06

Breaking Knives



> 6 per box.
EACH

ITEM NO.	PRODUCT	MFR. NO.	1-5	6+
5816 55231	8"	S132N-8	\$26.81	\$17.87
5816 54931	10"	S132N-10	32.06	21.16

Bread Slicer



> 6 per box.
EACH

ITEM NO.	PRODUCT	MFR. NO.	1-5	6+
5816 81731	10" Scalloped Edge Slicer	S147-10SC	\$24.52	\$16.35

Paring Knife



> 12 per box.
EACH

ITEM NO.	PRODUCT	MFR. NO.	1-11	12+
5816 53031	3-1/4"	S104	\$6.18	\$4.12

Cooks Knives



> 6 per box.
EACH

ITEM NO.	PRODUCT	MFR. NO.	1-5	6+
5816 24431	8"	S145-08	\$29.74	\$19.82
5816 03021	10"	S145-10	33.21	22.14
5816 24731	12"	S145-12	38.62	25.75

Header Knife



> 6 per box.
EACH

ITEM NO.	PRODUCT	MFR. NO.	1-5	6+
5816 40891	7-1/2" Stiff Heading	114H	\$19.46	\$12.97

Butcher Knives



> 6 per box.
EACH

ITEM NO.	PRODUCT	MFR. NO.	1-5	6+
5816 00411	6"	S112-6	\$22.65	\$15.11
5816 11281	8"	S112-8	26.26	17.51
5816 49931	9"	S112F9	28.31	18.87
5816 00061	10"	S112-10	31.29	20.85
5816 03001	12"	S112-12	40.94	27.29

Beef Skinning Knife



> 6 per box.
EACH

ITEM NO.	PRODUCT	MFR. NO.	1-5	6+
5816 00381	6"	SB12-6	\$22.09	\$14.72

Lamb Skinning Knife



> 6 per box.
EACH

ITEM NO.	PRODUCT	MFR. NO.	1-5	6+
5816 61431	5-1/4"	SL12	\$21.47	\$14.31

Fillet Knives



> 6 per box.
EACH

ITEM NO.	PRODUCT	MFR. NO.	1-5	6+
5816 0034	7" Fillet	S133-7	\$20.08	\$13.39
5816 10171	8" Narrow Stiff	S133-8	21.71	14.47
5816 10191	8" Wide Stiff	S138	22.90	15.27

PRICES ARE SUBJECT TO CHANGE — VISIT OUR WEBSITE FOR CURRENT PRICING.

400 Series Stain-Free, High-Carbon Steel Blades • Trademark White, High-Impact, Slip-Resistant Polypropylene Handles

Narrow Fillet Knives



➤ 6 per box.
EACH

ITEM NO.	PRODUCT	MFR. NO.	1-5	6+
5816 01681	7"	P94812	\$11.36	\$7.57
5816 16091	8"	P94813	12.47	8.32

Slicer Knives



➤ 6 per box.
EACH

ITEM NO.	PRODUCT	MFR. NO.	1-5	6+
5816 01651	10" Scalloped	P94804	\$15.06	\$10.04
5816 16051	12" Scalloped	P94805	16.84	11.22

Cimeter Steak Knife



➤ 6 per box.
EACH

ITEM NO.	PRODUCT	MFR. NO.	1-5	6+
5816 16211	10"	P94826	\$22.90	\$15.27

Wide Boning Knife



➤ 6 per box.
EACH

ITEM NO.	PRODUCT	MFR. NO.	1-5	6+
5816 16151	6"	P94819	\$11.43	\$7.62

Narrow Boning Knives



➤ 6 per box.
EACH

ITEM NO.	PRODUCT	MFR. NO.	1-5	6+
5816 16161	5" Stiff	P94820	\$10.54	\$7.03
5816 16171	6" Stiff	P94821	11.43	7.62
5816 00021	5" Flexible	P94817	10.35	6.90
5816 00051	6" Flexible	P94818	11.43	7.62

Curved Boning Knives



➤ 6 per box.
EACH

ITEM NO.	PRODUCT	MFR. NO.	1-5	6+
5816 16181	6" Stiff	P94823	\$11.43	\$7.62
5816 16191	5" Flexible	P94824	10.61	7.08
5816 16201	6" Flexible	P94825	11.43	7.62

Clip Point Paring Knife



➤ 12 per box.
EACH

ITEM NO.	PRODUCT	MFR. NO.	1-11	12+
5816 16101	3"	P94816	\$5.33	\$3.55

Tapered Paring Knife



➤ 12 per box.
EACH

ITEM NO.	PRODUCT	MFR. NO.	1-11	12+
5816 01301	3-1/8"	P94843	\$5.33	\$3.55

Scalloped Edge Paring Knife



➤ 12 per box.
EACH

ITEM NO.	PRODUCT	MFR. NO.	1-11	12+
5816 16121	3"	P94846	\$5.33	\$3.55

SAVE 25% WHEN YOU ORDER A KNIFE— ORDER BY THE BOX AND SAVE 50% OFF MANUFACTURERS LIST!

White SofGrip™ Knives

• Stain-free, High-Carbon Blades • Ergonomically Designed Pliable SofGrip™ Handle Reduces Hand Stress and Fatigue
• May Minimize the Incidence of Carpal Tunnel Syndrome

12" Roast Slicer Knife



➤ 6 per box.
EACH

ITEM NO.	PRODUCT	MFR. NO.	1-5	6+
5816 01091	12" Duo-Edge	.24273	\$40.17	\$26.78

Straight Boning Knives



➤ 6 per box.
EACH

ITEM NO.	PRODUCT	MFR. NO.	1-5	6+
5816 15931	6"	.01593	\$18.89	\$12.59
5816 54541	6" Flexible	.01623	18.31	12.20
5816 0103	6" Wide	.24013	18.46	12.30

Curved Boning Knives



➤ 6 per box.
EACH

ITEM NO.	PRODUCT	MFR. NO.	1-5	6+
5816 16141	6"	.01613	\$18.89	\$12.59
5816 16631	6" Flexible	.01663	18.89	12.59

Cimeter Knife



➤ 6 per box.
EACH

ITEM NO.	PRODUCT	MFR. NO.	1-5	6+
5816 49841	10"	.24073	\$34.76	\$23.17

Beef Skinning Knives



➤ 6 per box.
EACH

ITEM NO.	PRODUCT	MFR. NO.	1-5	6+
5816 65731	6"	.06573	\$18.31	\$12.20
5816 65531	6", Stainless Steel Blade	.06553	21.32	14.21

Lamb Skinning Knife



➤ 6 per box.
EACH

ITEM NO.	PRODUCT	MFR. NO.	1-5	6+
5816 65831	5-1/4"	.06583	\$18.31	\$12.20



Wood Handle Knives

Select Hardwood Handles, Uniquely Shaped for a Firm Grip, Secured to the Blade with Oversized Rivets
Heavy-Gauge, High-Carbon Blades Feature Full Tang Construction



Butcher Knife



ITEM NO.	PRODUCT	MFR. NO.	EACH	
			1-5	6+
5816 46911	8"	012G8BU	\$20.78	\$13.85

> 6 per box.

Sticker Knife



ITEM NO.	PRODUCT	MFR. NO.	EACH	
			1-5	6+
5816 50071	6"	1076CG	\$27.11	\$18.07

> 6 per box.

Skinner Knife



ITEM NO.	PRODUCT	MFR. NO.	EACH	
			1-5	6+
5816 63211	6"	012G	\$19.31	\$12.87

> 6 per box.

Narrow Stiff Boning Knife



ITEM NO.	PRODUCT	MFR. NO.	EACH	
			1-5	6+
5816 26611	6"	1012G-6	\$15.91	\$10.60

> 6 per box.

Lamb Skinner Knife



ITEM NO.	PRODUCT	MFR. NO.	EACH	
			1-5	6+
5816 63711	5-1/4"	LO12G	\$17.96	\$11.97

> 6 per box.

Curved Stiff Boning Knife



ITEM NO.	PRODUCT	MFR. NO.	EACH	
			1-5	6+
5816 26811	6"	2016-6	\$16.45	\$10.96

> 6 per box.

Round Point Fish Knife



ITEM NO.	PRODUCT	MFR. NO.	EACH	
			1-5	6+
5816 10301	4-1/2"	1674.5	\$15.06	\$10.04

> 6 per box.

SAVE 25% WHEN YOU ORDER A KNIFE— ORDER BY THE BOX AND SAVE 50% OFF MANUFACTURERS LIST!



"Don't Tread On Me" Wood Handle Knives



Low-Cost Beechwood Handle, with Full Tang Razor-Sharp Blades Secured with Indestructible Rivets.

Narrow Boning Knife



ITEM NO.	PRODUCT	MFR. NO.	EACH	
			1-5	6+
5816 13551	6" Stiff	22345-6N	\$12.36	\$8.24

> 6 per box.

Curved Boning Knives



ITEM NO.	PRODUCT	MFR. NO.	EACH	
			1-5	6+
5816 14451	6" Semi-Stiff	12741-6...	\$13.86	\$10.96
5816 14551	6" Flex	12741-6F	14.10	11.04

> 6 per box.

Lamb Skinner Knife



ITEM NO.	PRODUCT	MFR. NO.	EACH	
			1-5	6+
5816 63751	5-1/4"	41842-5-1/4	\$14.21	\$9.47

> 6 per box.

PRICES ARE SUBJECT TO CHANGE — VISIT OUR WEBSITE FOR CURRENT PRICING.

Order by the box and
SAVE 50%
off manufacturers list!



ProDex Knives

Stain-Free, High-Carbon Steel Blades with molded polypropylene handles.
High-Impact, Slip-Resistant Handles • Made in the USA.

5-1/4" Lamb Skinner Knife



> 6 per box.
EACH

ITEM NO.	PRODUCT	MFR. NO.	1-5	6+
5816 03311	5-1/4"	PDM 12-5-1/4	\$22.23	\$14.82

3" Sharp Point Boning Knife



> 6 per box.
EACH

ITEM NO.	PRODUCT	MFR. NO.	1-5	6+
5816 00861	3"	PDM 152-HG	\$9.87	\$6.58

Curved Semi-Flex Boning Knives



> 6 per box.
EACH

ITEM NO.	PRODUCT	MFR. NO.	1-5	6+
5816 70031	5"	PDM 131-5	\$16.72	\$11.15
5816 70231	6"	PDM 131-6	\$16.95	\$11.30

5" Narrow Stiff Boning Knife



> 6 per box.
EACH

ITEM NO.	PRODUCT	MFR. NO.	1-5	6+
5816 69731	5"	PDM 135N	\$17.48	\$11.65

6" Superflex Curved Boning Knife



> 6 per box.
EACH

ITEM NO.	PRODUCT	MFR. NO.	1-5	6+
5816 70531	6"	PDM 131SF-6	\$16.95	\$11.30

6" Wide Stiff Boning Knife



> 6 per box.
EACH

ITEM NO.	PRODUCT	MFR. NO.	1-5	6+
5816 69831	6"	PDM 136	\$16.95	\$11.30



- High-Quality, Stain-Free Blade
- GripTex® Polypropylene Handle
- Safety Guard

Straight Boning Knives

Curved Boning Knives

Breaking Knife



> 6 per box.
EACH

ITEM NO.	PRODUCT	1-5	6+
5816 82491	5" Straight Stiff	\$11.05	\$8.32
5816 82691	6" Straight Stiff	11.50	9.02

> 6 per box.
EACH

ITEM NO.	PRODUCT	1-5	6+
5816 82991	5" Curved Stiff	\$11.27	\$7.96
5816 83091	5" Curved Flex	12.64	10.54
5816 83291	6" Curved Stiff	11.50	8.58
5816 83391	6" Curved Flex	11.50	8.58

> 6 per box.
EACH

ITEM NO.	PRODUCT	1-5	6+
5816 81691	8" Breaking Knife	\$17.28	\$11.35



Titanium Bonded[®] Knives with antimicrobial[™] Ergonomic Handles



Titanium Bonded[®] blades make these knives 3 times harder than stainless steel.

- Corrosion-resistant. • Oversized backbone for strength and durability. • Precision ground blades.
- Ergonomic, non-slip grip handles contain an antimicrobial agent to inhibit the growth of bacterial stains and odors.

9" Serrated Knife



ITEM NO.	PRODUCT	MFR. NO.	EACH	
			1-2	3+
2644 84111	9" Slicer	18411	\$14.95	\$13.95

5" Boning Knife



ITEM NO.	PRODUCT	MFR. NO.	EACH	
			1-2	3+
2644 84131	5"	18413	\$11.95	\$10.95

6.5" Slicing Knife



ITEM NO.	PRODUCT	MFR. NO.	EACH	
			1-2	3+
2644 84161	6.5"	18416	\$12.95	\$11.95

6" & 9" Filet Knives



ITEM NO.	PRODUCT	MFR. NO.	EACH	
			1-2	3+
2644 84171	6"	18417	\$11.95	\$10.95
2644 86651	9"	18665	13.95	12.95

6", 8" & 10" Chef Knives



ITEM NO.	PRODUCT	MFR. NO.	EACH	
			1-2	3+
2644 84121	6"	18412	\$14.95	\$13.95
2644 87461	8"	18746	15.95	14.95
2644 84521	10"	18452	18.95	17.95

PRICES ARE SUBJECT TO CHANGE — VISIT OUR WEBSITE FOR CURRENT PRICING.



Titanium Bonded[®] Knives with antimicrobial[™] Ergonomic Handles



Titanium Bonded[®] blades make these knives 3 times harder than stainless steel.
 • Corrosion-resistant. • Oversized backbone for strength and durability. • Precision ground blades.
 • Ergonomic, non-slip grip handles contain an antimicrobial agent to inhibit the growth of bacterial stains and odors.

10" Butcher Knife



9" Serrated Utility Knife



▶ 3 per box.
EACH

ITEM NO.	PRODUCT	MFR. NO.	1-2	3+
2644 87491	10"	18749	\$17.95	\$16.95

▶ 3 per box.
EACH

ITEM NO.	PRODUCT	MFR. NO.	1-2	3+
2644 87471	9"	18747	\$13.95	\$12.95

5" & 7" Santoku Knives



9" Offset Serrated Knife



▶ 3 per box.
EACH

ITEM NO.	PRODUCT	MFR. NO.	1-2	3+
2644 87441	5"	18744	\$10.95	\$9.95
2644 87451	7"	18745	12.95	11.95

▶ 3 per box.
EACH

ITEM NO.	PRODUCT	MFR. NO.	1-2	3+
2644 87481	9"	18748	\$14.95	\$13.95

2.5" Curved Paring Knife



2.5" Straight Paring Knife



▶ 3 per box.
EACH

ITEM NO.	PRODUCT	MFR. NO.	1-2	3+
2644 84141	2.5"	18414	\$6.95	\$5.95

▶ 3 per box.
EACH

ITEM NO.	PRODUCT	MFR. NO.	1-2	3+
2644 84281	2.5"	18428	\$6.95	\$5.95

ANTIMICROBIAL ERGONOMIC KNIVES

PRICES ARE SUBJECT TO CHANGE — VISIT OUR WEBSITE FOR CURRENT PRICING.

Granton® Edge Knives

Premium Stainless Steel Blade • Non-Slip Plastic Handle • Safety Guard



Granton® Handles are double-tapered and ergonomically angled. For added comfort, the thumb platform is contoured and the blade back is rounded.



Developed by Granton® over 50 years ago, the Granton® Edge is a superb razor sharp cutting edge that can be re-sharpened on a steel in the usual way.



Granton® Edge

Patented ground scallops are the secret to the Granton® advantage.

Granton® Edge knives use an innovative fluted edge that creates air cushions which allow for very smooth, fast cutting.

Granton® blades are made from fully hardened and tempered Sheffield stainless steel.

Boning Knives



> 6 per box. EACH

ITEM NO.	PRODUCT	MFR. NO.	1-5	6+
3288 65151	5"	.26515ER	\$18.54	\$17.30
3288 45501	6" Rigid	.24550ER	21.10	19.68
3288 45181	6" Broad Curved	.24518ER	19.26	17.98

Cooks Knives



> 6 per box. EACH

ITEM NO.	PRODUCT	MFR. NO.	1-5	6+
3288 76581	8.5"	.27658ER	\$30.29	\$28.27
3288 76501	10"	.27650ER	35.62	33.24

Counter Knives



> 6 per box. EACH

ITEM NO.	PRODUCT	MFR. NO.	1-5	6+
3288 41101	8"	.24110ER	\$18.54	\$17.30
3288 41401	10"	.24140ER	24.12	22.51

Butcher Knives



> 6 per box. EACH

ITEM NO.	PRODUCT	MFR. NO.	1-5	6+
3288 46081	8"	.24608ER	\$31.75	\$29.63
3288 46001	10"	.24600ER	36.95	34.48

Steak Knife



> 6 per box. EACH

ITEM NO.	PRODUCT	MFR. NO.	1-5	6+
3288 46201	10" Narrow	.24620ER	\$36.95	\$34.48

Beef Slicer Knives



> 6 per box. EACH

ITEM NO.	PRODUCT	MFR. NO.	1-5	6+
3288 46581	8"	.24658ER	\$19.89	\$18.56
3288 46501	10"	.24650ER	25.81	24.10
3288 46521	12"	.24652ER	31.75	29.63

Plain Edge Knives



> 6 per box.

- Color-Coded Handles
- Premium Stainless Steel Blade
- Hygienic Polypropylene Co-Polymer Handle
- Safety Guard



Handles available in four colors.



ITEM NO.	PRODUCT	MFR. NO.	1-5	6+
3288 75151	Red Handle, 5" Curved	.47515ER	\$13.50	\$12.60
3288 75091	5" Straight	.47509ER	13.50	12.60
3288 75161	6" Curved	.47516ER	13.50	12.60
3288 75101	6" Straight	.47510ER	13.50	12.60
3288 75211	6" Narrow	.47521ER	13.50	12.60
3288 05151	Blue Handle, 5" Curved	.47515EB	13.50	12.60
3288 05091	5" Straight	.47509EB	13.50	12.60
3288 05161	6" Curved	.47516EB	13.50	12.60
3288 05101	6" Straight	.47510EB	13.50	12.60
3288 05211	6" Narrow	.47521EB	13.50	12.60
3288 35151	Yellow Handle, 5" Curved	.47515EY	13.50	12.60
3288 35091	5" Straight	.47509EY	13.50	12.60
3288 35161	6" Curved	.47516EY	13.50	12.60
3288 35101	6" Straight	.47510EY	13.50	12.60
3288 35211	6" Narrow	.47521EY	13.50	12.60
3288 55151	Green Handle, 5" Curved	.47515EG	13.50	12.60
3288 55091	5" Straight	.47509EG	13.50	12.60
3288 55161	6" Curved	.47516EG	13.50	12.60
3288 55101	6" Straight	.47510EG	13.50	12.60
3288 00051	6" Narrow	.47521EG	13.50	12.60



PrimeLine

- Made specifically for industrial butchering environments
- Soft, ergonomic handle grip is made from slip proof plastic with antimicrobial protection
- Granton style blade edge

Butcher Knife



> 12 per box.
EACH

ITEM NO.	PRODUCT	MFR. NO.	1-11	12+
3363 12151	9.75"	6005WWL24	\$34.95	\$33.95

6" Stiff Boning Knife



> 12 per box.
EACH

ITEM NO.	PRODUCT	MFR. NO.	1-11	12+
3363 15161	6"	12251WWL-15	\$19.95	\$18.95

Breaking Knives

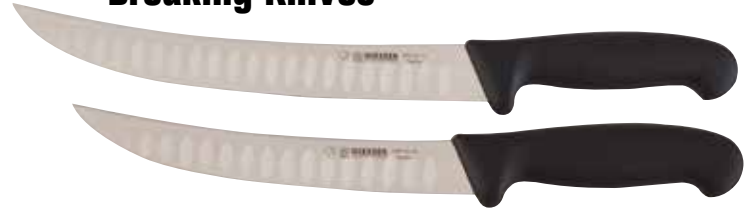

> 12 per box.
EACH

ITEM NO.	PRODUCT	MFR. NO.	1-11	12+
3363 05221	8"	2005WWL20	\$30.95	\$29.95
3363 05231	10"	2005WWL25	\$36.95	\$35.95

Phantom I Featherweight Knives



- Non-Slip, Ergonomic Handle.
- Stain-Free, High-Carbon Steel Blades.
- Designed for superior gripping with knife hand gloves.

Curved Boning Knives



> 6 per box.
EACH

ITEM NO.	PRODUCT	MFR. NO.	1-5	6+
5816 00791	6" Stiff	ST131-6	\$16.11	\$10.74
5816 00801	6" Flex	ST131F-6	16.11	10.74

Narrow Boning Knife



> 6 per box.
EACH

ITEM NO.	PRODUCT	MFR. NO.	1-5	6+
5816 00761	5" Narrow Stiff	ST135N	\$15.84	\$10.56

Wide Boning Knife



> 6 per box.
EACH

ITEM NO.	PRODUCT	MFR. NO.	1-5	6+
5816 00831	6" Wide Stiff	ST136	\$15.84	\$10.56

Beef Skinner Knife



> 6 per box.
EACH

ITEM NO.	PRODUCT	MFR. NO.	1-5	6+
5816 00851	6" Carbon	ST12-6	\$16.54	\$11.02

Lamb Skinner Knife



> 6 per box.
EACH

ITEM NO.	PRODUCT	MFR. NO.	1-5	6+
5816 00841	5-1/4" Carbon	ST12-5 1/4	\$16.54	\$11.02

Phantom II Featherweight Knives

- Non-Slip, Ergonomic Handle With Molded Guard.
- Stain-Free, High-Carbon Steel Blades.

Vent Knife



> 12 per box.
EACH

ITEM NO.	PRODUCT	MFR. NO.	1-11	12+
5816 00871	3-1/2"	STP153HG	\$9.87	\$6.58

Boning/Utility Knife



> 12 per box.
EACH

ITEM NO.	PRODUCT	MFR. NO.	1-11	12+
5816 00881	4"	STP154HG	\$10.14	\$6.76

Wide Boning/Utility Knives



> 12 per box.
EACH

ITEM NO.	PRODUCT	MFR. NO.	1-11	12+
5816 00891	5"	STP155WHG	\$12.95	\$8.63
5816 63731	6"	STP136	14.54	9.72

Sharp Point Boning Knife



> 12 per box.
EACH

ITEM NO.	PRODUCT	MFR. NO.	1-11	12+
5816 00901	6"	STP156HG	\$14.44	\$9.62



F. Dick Ergogrip Knives

Designed Specifically to Reduce Arm and Hand Fatigue • Superior Slip-Resistant Handles
Extra Wide Thumb Rest and Elongated Finger Guard

Straight Boning Knives



ITEM NO.	PRODUCT	MFR. NO.	EACH	
			1-5	6+
3186 90131	5" Narrow Stiff	8299013	\$15.53	\$13.46
3186 90151	6" Narrow Stiff	8299015	17.25	14.95
3186 80131	5" Narrow Flex	8298013	15.53	13.46
3186 80151	6" Narrow Flex	8298015	17.25	14.95
3186 93131	5" Wide Stiff	8299313	15.53	13.46
3186 99361	6" Wide Stiff	8299315	18.28	16.90

Curved Boning Knives



ITEM NO.	PRODUCT	MFR. NO.	EACH	
			1-5	6+
3186 91131	5" Stiff	8299113	\$15.53	\$13.46
3186 82131	5" Semi-Flex	8298213	16.90	13.30
3186 91151	6" Stiff	8299115	17.25	14.95
3186 81131	5" Flexible	8298113	16.90	13.30
3186 81151	6" Flexible	8298115	17.25	14.95

Breaking Knives



ITEM NO.	PRODUCT	MFR. NO.	EACH	
			1-5	6+
3186 42581	8"	8242521	\$26.10	\$22.62
3186 25261	10"	8242526	33.92	29.17

Butcher Knives



ITEM NO.	PRODUCT	MFR. NO.	EACH	
			1-5	6+
3186 85101	10"	8238526	\$35.55	\$30.81
3186 85121	12"	8238530	43.05	37.30

Cimeter Knives



ITEM NO.	PRODUCT	MFR. NO.	EACH	
			1-5	6+
3186 53261	10"	8225326	\$37.20	\$32.24
3186 53121	12"	8225330	43.28	37.51

Skinning Knife



ITEM NO.	PRODUCT	MFR. NO.	EACH	
			1-5	6+
3186 26461	6"	8226415	\$30.18	\$23.43



F. Dick Mastergrip

Non-Abrasive, Non-Slip, Handle has Open End and a Thumb Rest • Seamless Connection of Steel Blade and Plastic Handle

Straight Boning Knives



ITEM NO.	PRODUCT	MFR. NO.	EACH	
			1-5	6+
3186 26131	5" Stiff	8286813-53	\$15.53	\$13.46
3186 25131	6" Stiff	8286815-53	17.25	14.95

Curved Boning Knives



ITEM NO.	PRODUCT	MFR. NO.	EACH	
			1-5	6+
3186 23131	5" Flex	8288113-53	\$15.53	\$13.46
3186 15141	6" Flex	8288115-53	17.25	14.95
3186 03131	5" Semi-Flex	8288213-53	15.53	13.46
3186 13131	5" Stiff	8289113-53	16.92	13.73
3186 15131	6" Stiff	8289115-53	17.25	14.95

Short Boning Knife



ITEM NO.	PRODUCT	MFR. NO.	EACH	
			1-5	6+
3186 21041	4" Flex	8288210-53	\$14.37	\$12.21

PRICES ARE SUBJECT TO CHANGE — VISIT OUR WEBSITE FOR CURRENT PRICING.



• High-Carbon, No-Stain Blade • Molded Polypropylene Handle • Treated with Anti-Bacterial Protection

3-1/4" Paring Knife



> 12 per box.
EACH

ITEM NO.	PRODUCT	1-11	12+
4894 56011	3-14" Paring	\$5.95	\$4.95

8" Breaker Knife



> 12 per box.
EACH

ITEM NO.	PRODUCT	1-11	12+
4894 56031	8" Breaker	\$16.95	\$15.95

6" Boning Knives



> 6 per box.
EACH

ITEM NO.	PRODUCT	1-5	6+
4894 56081	6" Curved, Semi Stiff	\$10.95	\$9.95
4894 60961	6" Boning Knife, Wide	10.95	9.95



Poultry Knives

Razor Sharp Blade • Exclusive 400ZH No-Stain Steel Assures Longer Life, Fewer Sharpenings

Slant Point Boning Knife



> 12 per box.
EACH

ITEM NO.	PRODUCT	MFG NO.	1-11	12+
4894 56601	3-1/4"	5660	\$6.95	\$5.95

Vent Boning Knife



> 12 per box.
EACH

ITEM NO.	PRODUCT	MFG NO.	1-11	12+
4894 01011	3-5/8"	5661	\$6.95	\$5.95

Wide Boning Knife



> 12 per box.
EACH

ITEM NO.	PRODUCT	MFG NO.	1-11	12+
4894 56631	5"	5663	\$7.95	\$6.95

SAVE 25% WHEN YOU ORDER A KNIFE— ORDER BY THE BOX AND SAVE UP TO 45% OFF MANUFACTURERS LIST!

Slant Point Vent Knives



> 6 per box.
EACH

ITEM NO.	PRODUCT	MFG NO.	1-5	6+
3367 18101	3" Sm. Handle	41810	\$14.25	\$10.45
3367 18201	3" Med. Handle	41820	14.78	10.84



VICTORINOX
SWISS ARMY

Poultry Knives

- Ergonomically Designed, Textured, Non-Slip Fibrox™ Plastic Handle
- Premium-Grade Stainless Steel, Resharpenable Blades

Straight Vent Boning Knives



> 6 per box.
EACH

ITEM NO.	PRODUCT	MFG NO.	1-5	6+
3367 18111	3-3/4" Sm. Handle	41811	\$14.25	\$10.45
3367 18211	3-3/4" Med. Handle	41821	14.78	10.84

Wide Straight Stiff Knives



> 6 per box.
EACH

ITEM NO.	PRODUCT	MFR. NO.	1-5	6+
3367 06141	5" Wide Straight Stiff	40614	\$21.45	\$15.73
3367 00071	6" Wide Straight Stiff	40615	22.50	16.50

Boning Knives



> 6 per box.
EACH

ITEM NO.	PRODUCT	MFG NO.	1-5	6+
3367 07131	3" Reg. Handle	40713	\$20.25	\$14.85
3367 18121	4" Sm. Handle	41812	14.63	10.73
3367 18221	4" Med. Handle	41822	15.00	11.00

Slant Point Vent Knife



> 12 per box.
EACH

ITEM NO.	PRODUCT	1-11	12+
3367 60891	3-1/4"	\$7.02	\$5.14



VICTORINOX
SWISS ARMY

Small Handle Poultry Knives

- Thin, flexible blade on the boning knife allows for entry into small spaces.
- Flexible blade is ideal for chicken and fish.

Slant Vent Boning Knife



> 12 per box.
EACH

ITEM NO.	PRODUCT	1-11	12+
3367 60991	3-3/4"	\$7.02	\$5.14



Ergonomic Poultry Knives



Stain-free, High-Carbon Steel Hollow-Ground Blade • Textured Safety Orange Polypropylene Handle With Finger Guard

Clip Point Ergo Knife



> 12 per box.
EACH

ITEM NO.	PRODUCT	MFG NO.	1-11	12+
5816 11931	3-1/4"	EP152HG . . .	\$10.05	\$6.70

Drop Point Ergo Knife



> 12 per box.
EACH

ITEM NO.	PRODUCT	MFG NO.	1-11	12+
5816 91531	3-3/4"	EP153-3/4 3°DP	\$10.20	\$6.80

Utility Ergo Knives



> 12 per box.
EACH

ITEM NO.	PRODUCT	MFG NO.	1-11	12+
5816 12131	4-1/2"	EP154HG . . .	\$10.50	\$7.00
5816 91551	5"	EP155WHG . . .	13.40	8.94

Hollow Ground Ergo Knife



> 12 per box.
EACH

ITEM NO.	PRODUCT	MFR. NO.	1-11	12+
5816 12331	6"	EP156HG . . .	\$14.79	\$9.86

Wide Stiff Ergo Knife



> 12 per box.
EACH

ITEM NO.	PRODUCT	MFR. NO.	1-11	12+
5816 91361	6"	EP136	\$15.07	\$10.05

Trim Ergo Knife



> 12 per box.
EACH

ITEM NO.	PRODUCT	MFG NO.	1-11	12+
5816 11831	2-1/2"	EP151HG . . .	\$10.35	\$6.65

SAVE 20% WHEN YOU ORDER A KNIFE— ORDER BY THE BOX AND SAVE 40% OFF MANUFACTURERS LIST!



Economy Poultry Knives



Stain-free, High-Carbon Steel Hollow-Ground Blade • Textured Black Polypropylene Handle With Finger Guard

Slant Point Boning Knife



> 12 per box.
EACH

ITEM NO.	PRODUCT	MFG NO.	1-11	12+
5816 11031	3"	P152HG	\$9.76	\$6.64

Vent Boning Knife



> 12 per box.
EACH

ITEM NO.	PRODUCT	MFG NO.	1-11	12+
5816 11131	3-1/2"	P153HG	\$10.39	\$6.93

Utility Boning Knives



> 12 per box.
EACH

ITEM NO.	PRODUCT	MFG NO.	1-11	12+
5816 11231	4"	P154HG	\$10.12	\$6.75
5816 11331	5"	P155WHG	13.40	8.94
5816 11431	6"	P156HG	14.71	9.81



Poultry Knives

BioCurve® Boning Knives

- Exclusive BioCurve® handles reduce user fatigue and amplify force and control.
- High-carbon, stainless-steel, hollow-ground blades assure precision processing.

ITEM NO.	SIZE	MFR. NO.	1-5	6+
3078 00601	3-3/4"	BG60S	\$8.95	\$7.95
3078 62021	6"	BG61M	12.95	11.95



Ergo Sharp® Poultry Knives

- Comfort Designed, Patented Ergonomic Soft Grip Handle
- Premium Grade Stainless Steel Blade



Slant Point Knife



ITEM NO.	PRODUCT	MFR. NO.	EACH	
			1-11	12+
3294 08021	3-3/4" Sm. Hdl. EG-802-SH.		\$7.95	\$6.95

Regular Blade Knife



ITEM NO.	PRODUCT	MFR. NO.	EACH	
			1-11	12+
3294 08061	6" Large Handle . . . EG-806-LH.		\$11.95	\$10.95

Scalpel Knife

- Easy to replace, wrapped, stainless steel blades.
- Contoured, textured aluminum handle.
- #60 Poultry Blades in regular or short-hole style.
- Non-sterile carbon steel blade.
- 2.876" long.



"Never sharpen" blades are easy to snap on & off.

ITEM NO.	PRODUCT	EACH
C391 01691	Scalpel Knife Handle	\$109.95
0098 80035	#60 Poultry Blades, regular hole style, 100/Box	79.95
0098 80025	#60 Poultry Blades, short hole style, 100/Box	79.95

Granton® Poultry Knives

- Textured polypropylene handled boning knives.
- Stain-free, granton edged steel blades.



ITEM NO.	PRODUCT	MFR. NO.	EACH	
			1-5	6+
3288 45211	3-1/2" Medium Handle, Red 24521R.		\$10.95	\$9.95
3288 45231	3-1/2" Medium Handle, Green. 24521G.		10.95	9.95
3288 45221	3-1/2" Large Handle, Red 24522R.		10.95	9.95

Double-Bladed Knife

Ideal knife for cutting along poultry keel bones.

- Simply remove the screw and the double-bladed knife becomes two separate knives with handles — allowing for easy sharpening.
- Optional dual edge sharpener allows both blade edges to be sharpened simultaneously.

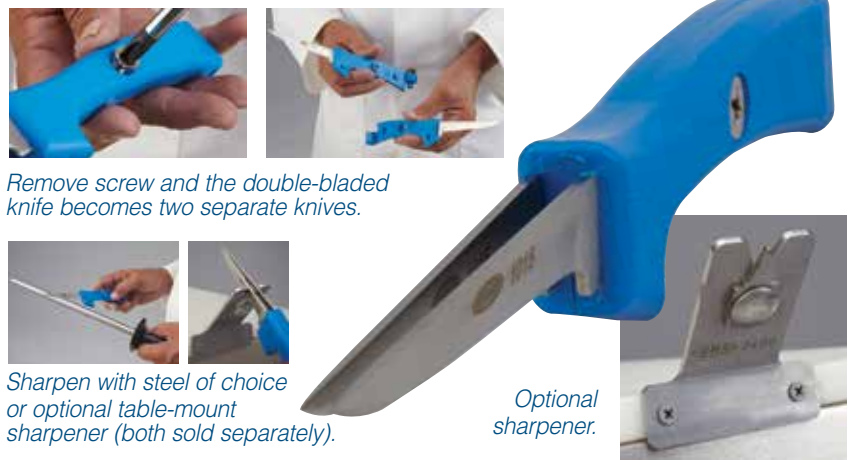

Remove screw and the double-bladed knife becomes two separate knives.

Sharpen with steel of choice or optional table-mount sharpener (both sold separately).

Optional sharpener.

ITEM NO.	PRODUCT	EACH
3523 10151	Double-Bladed Knife	\$59.95
3523 24001	Table-Mount Sharpener (mounting hardware not included)	79.95

Double-Bladed Keel Knife

Choose between 1/8" spacing or 1/4" spacing for larger fowl.

- Ergonomically designed pistol grip.
- Blades may be sharpened independently.
- Replacement handles, blades, binding posts and screws available.

Dual blades

Cuts on both sides of the keel bone with one stroke, unlike one-bladed knives which require two strokes.



ITEM NO.	PRODUCT	EACH
0891 10011	Keel Knife, 1/8" Spacing	\$44.95
0891 10021	Keel Knife, 1/4" Spacing	44.95

3-1/4" Paring Knife

- Poly handle with antimicrobial protection.



> 12 per box.
EACH

ITEM NO.	PRODUCT	MFR. NO.	1-11	12+
4894 56011	3-1/4"	W5601	\$5.95	\$4.95

3-1/2" Vegetable Sani-Safe Knife



> 12 per box.
EACH

ITEM NO.	PRODUCT	MFR. NO.	1-11	12+
5816 0145	3-1/2"	S151	\$11.85	\$7.91

3-1/2" Scalloped Sani-Safe Paring Knife

- Grip-Tex handle prevents slippage.
- Serrated edge.



> 12 per box.
EACH

ITEM NO.	PRODUCT	MFR. NO.	1-11	12+
5816 55631	3-1/2" Scalloped	S105SC	\$6.57	\$4.37

3-1/4" Sani-Safe Paring Knife



> 12 per box.
EACH

ITEM NO.	PRODUCT	MFR. NO.	1-11	12+
5816 53031	3-1/4"	S104	\$6.18	\$4.12

Vegetable Produce Sani-Safe Knives



> 12 per box.
EACH

ITEM NO.	PRODUCT	MFR. NO.	1-11	12+
5816 01851	5" Produce	S185	\$14.67	\$9.78

> 6 per box.
EACH

ITEM NO.	PRODUCT	MFR. NO.	1-5	6+
5816 11861	6" Veg/Produce	S186	\$15.60	\$10.40

3-1/4" Cooks Style Sani-Safe Paring Knife

- Green handle helps prevent cross-contamination.



> 12 per box.
EACH

ITEM NO.	PRODUCT	MFR. NO.	1-11	12+
5816 00231	3-1/4"	S104G	\$6.48	\$4.32

2-1/2" Granton® Turning Knife with Metal Detectable Handle

- Used for peeling fruits and vegetables.
- Blue handle is metal detectable.



> 12 per box.
EACH

ITEM NO.	PRODUCT	MFR. NO.	1-11	12+
3288 45051	2-1/2" Curved	44505EBD	\$8.95	\$7.95

1-3/4" Frankfurter Sani-Safe Skinner



> 12 per box.
EACH

ITEM NO.	PRODUCT	MFR. NO.	1-11	12+
5816 95531	1-3/4" White Plastic Handle	S410	\$12.00	\$8.01

2-1/2" Pinner Knife

- Textured polypropylene handled knife.
- Stain-free, high-carbon steel blades.



> 12 per box.
EACH

ITEM NO.	PRODUCT	MFR. NO.	1-11	12+
5816 10731	2-1/2" Pinner	S130	\$10.77	\$7.18

3" Sticker Knife

- Textured white polypropylene handle.
- Stain-free, high-carbon steel blade.



> 12 per box.
EACH

ITEM NO.	PRODUCT	MFR. NO.	1-11	12+
5816 10431	3" Sticker	S128	\$12.13	\$8.08



Providence, 2-3/4"



New Haven, 2-3/4"



Boston, 3"



Boston, 4" Narrow



Galveston, 4"

Oyster Knives

- All have a red SuperGrip handle to prevent slipping.
- New Haven knife has a hooked tip to help pry open shells.
- Boston knives have round tip for extra leverage.
- Galveston knife has a broad straight-edged blade.



VICTORINOX
SWISS ARMY

ITEM NO.	PRODUCT	MFR. NO.	EACH	
			1-5	6+
3367 46921	A. Providence, 2-3/4" Blade	44692	\$12.60	\$9.24
3367 46931	B. New Haven, 2-3/4" Blade	44693	12.45	9.13
3367 46941	C. Boston, 3" Blade	44694	13.13	9.63
3367 46961	D. Boston, 4" Blade, Narrow	44696	13.59	9.96
3367 46951	E. Galveston, 4" Blade	44695	13.43	9.85

Oyster Knife



- 3" Boston-style blade.
- Sani-safe handle withstands high and low temperatures.



ITEM NO.	PRODUCT	MFR. NO.	EACH	
			1-11	12+
5816 0493	Oyster Knife	S134	\$12.75	\$8.50

Scallop Sani-Safe Knife



- Designed to split and dry shells.



ITEM NO.	PRODUCT	MFR. NO.	EACH	
			1-11	12+
5816 00261	2" Scallop Knife	S124	\$11.58	\$7.72

Catfish Sani-Safe Knives



- Limelight handle.



ITEM NO.	PRODUCT	MFR. NO.	EACH	
			1-5	6+
5816 03091	5" Straight Stiff	C135N-5	\$18.00	\$11.99
5816 03121	5" Curved Flex	C131F-5	17.88	11.92
5816 03111	6" Curved Stiff	C131-6	18.03	12.03
5816 03131	6" Curved Flex	C131F-6	18.03	12.03

Sticking Knife

- Swedish high-carbon, no-stain steel to give the best possible service and life.
- White, polyamide custom handle for optimum protection when sticking.
- Sabre grip to avoid slipping.
- Double-edged blade.



ITEM NO.	SIZE	MFR. NO.	EACH	
			1-9	10+
6818 30451	6-3/4"	1-0144	\$44.95	\$43.95

Clam Sani-Safe Knife



ITEM NO.	PRODUCT	MFR. NO.	EACH	
			1-11	12+
5816 04431	3" Rounded Tip	S127	\$8.96	\$5.97
5816 00281	3-3/8" Clam	S129	10.15	6.77

Loin Knives

- Blade is 1-5/8" in width.
- Rigid knife has a 1/8" thick blade, flexible knife has a 1/16" thick blade.
- White handle.



ITEM NO.	PRODUCT	MFR. NO.	EACH
3955 0339	8" Rigid Steel	325R-REG	\$129.95
3955 0324	8" Flexible Steel	325F-REG	129.95
3955 0333	12" Flexible	327F-400H	139.95
3955 0404	17-1/2" Left-Handed	.404LH	146.95
3955 9408	17-1/2" Right-Handed	404RH	146.95

Produce Knife

- Features a straight edge, blunt end, high-carbon, stainless steel blade with a reliable edge for smooth even slicing.
- Black nylon handle.



VICTORINOX
SWISS ARMY
NSF
CERTIFIED

ITEM NO.	PRODUCT	MFR. NO.	EACH	
			1-5	6+
3367 41011	4" Produce Knife	40101	\$12.00	\$8.80

> 6 per box.

Meat Cleaver

- Hatchet style knife is ideal for hacking through bone.
- Knife's broad side can also be used for crushing in food preparation, such as garlic.



VICTORINOX
SWISS ARMY

ITEM NO.	PRODUCT	MFR. NO.	EACH	
			1-5	6+
3367 9001	7" x 2.5"	40590	\$54.95	



8" Round Point Melon Knife

- Cimenter-style knife.
- Soft rubber grip handle.



ITEM NO.	PRODUCT	MFR. NO.	EACH	
			1-11	12+
5816 49851	8"	SG132-8	\$27.30	\$18.21

> 12 per box.



Cheese Knife

- Sani-Safe® handle withstands high and low temperatures.



NSF
CERTIFIED



ITEM NO.	PRODUCT	MFR. NO.	EACH	
			1-5	6+
5816 03011	12"	S11812	\$46.35	\$30.09

> 6 per box.

14" Double-Handled Sani-Safe® Cheese Knife

- SaniSafe® handles withstand high & low temperatures.
- NSF certified.



ITEM NO.	PRODUCT	MFR. NO.	EACH	
			1-5	6+
5816 0051	14"	09223	\$71.07	\$47.38

> 6 per box.



Casing Perforator

- Pierces casing with eight 3/4" stainless steel long tapered needles.
- Sanitary plastic handle.



ITEM NO.	PRODUCT	EACH
3041 0714	Casing Perforator	\$34.95

Sausage Testing Knife with Fork

- 4" stainless steel blade.
- Knife and fork on opposite ends.

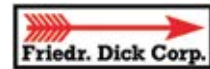

Folds up with convenient pocket clip.

ITEM NO.	PRODUCT	MFR. NO.	EACH
3186 01111	4"	8200111	\$37.95

PRICES ARE SUBJECT TO CHANGE — VISIT OUR WEBSITE FOR CURRENT PRICING.

10-Piece Forged Black Knife Block Set

- Fully forged, full tang, high-carbon stainless steel blades.
- Ergonomic 3-rivet handles ensure a comfortable grip.
- Hand wash only.



- 10-piece block set includes:
 - 1 — 2-1/2" peeling knife
 - 1 — 3-1/2" paring knife
 - 1 — serrated utility knife
 - 1 — 8" carving knife
 - 1 — 8" serrated bread knife
 - 1 — 8" chef's knife
 - 1 — Carving fork
 - 1 — 10" steel
 - 1 — Shears
 - 1 — Hardwood storage block



ITEM NO.	PRODUCT	EACH
4894 10101	10-Piece Block Set	\$279.95

12-Piece High-Carbon Stainless Steel Knife Block Set

The Matrix series covers a full line of products that make food preparation faster, easier, and more comfortable.

- Provides greater durability and the highest edge retention under demanding conditions.
- The ergonomic curved handle design provides the utmost in comfort and control.

- 12-piece block set includes:
 - 1 — 3-1/2" paring knife
 - 1 — 6" utility knife - serrated
 - 1 — 7" santoku - hollow edge
 - 1 — 8" chef's knife
 - 1 — 8" serrated bread knife
 - 1 — 8" sharpening steel
 - 4 — 5" steak knives
 - 1 — Take apart kitchen shears
 - 1 — Hardwood storage block



ITEM NO.	PRODUCT	EACH
4894 91021	12-Piece Block Set	\$119.95

4-1/2" Steak Knives

- Textured polypropylene handle is hygienic, durable and ergonomically designed to reduce wrist tension.
- Features wavy, round point.
- Constructed of high-carbon stainless steel.
- Wider break point produces less friction when cutting.
- Choose black or red handles.



VICTORINOX
SWISS ARMY



> 6 per box.
EACH

ITEM NO.	PRODUCT	COLOR	1-5	6+
3367 01321	4.5" Steak Knife. . . .	Black Handle	\$7.95	\$6.95
3367 0504	4.5" Steak Knife. . . .	Red Handle	7.95	6.95

Porterhouse Steak Knife Set

5" blades with rounded tip are ideal for cutting steak.

- Stain-free, high-carbon steel.
- Full tang with three solid rivets.
- Ergonomically designed handle.
- Hollow-ground and heat-treated, serrated blade.



ITEM NO.	PRODUCT	SET OF 4
3450 05001	Steak Knife Set of 4.	\$10.95

Magnetic Knife Rack

Utilizes space allowing an unspecified number and size of cutlery tools to be stored off of countertops.

- Black molded plastic surrounds two magnetic strips.
- Easily mounts to wall utilizing two screws.
- Clean by wiping with a damp cloth.



Cutlery tools not included.

ITEM NO.	PRODUCT	DIMENSIONS	EACH
4894 55181	Magnetic Knife Rack	18" x 1" x 1-1/2"	\$14.95

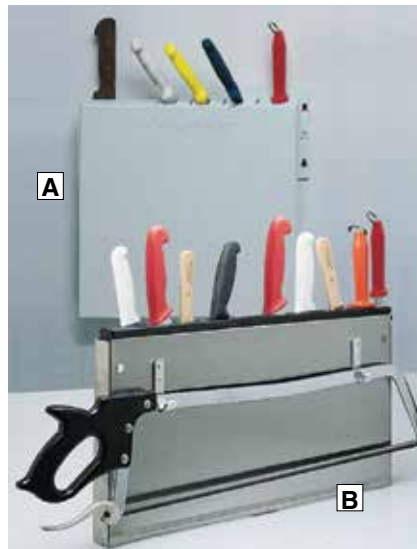

Knives & tools sold separately.

A. Plastic Knife Holder B. Stainless Tool Holder

- Holds 12 knives, 1 cleaver and 1 steel.
- Safe, easy-to-clean housing.
- Will not rust or dull knives.
- Reversible, replaceable neoprene rubber insert removes for cleaning.
- Heavy-gauge stainless guard has side hooks to hold butcher saw.
- Holds 7 knives & 3 steels.

ITEM NO.	PRODUCT	DIMENSIONS	EACH
3278 0151	A. Plastic Knife Holder	16" x 3" x 15"	\$29.95
3060 05611	B. Stainless Tool Holder	23" x 1" x 12"	41.95
3060 0562	Replacement Insert (for #3060 05611)		14.95

Portable Cutlery Cases

Store and transport your knives safely!

- Choose from 3 or 7 knife capacity.



A



B

Cutlery NOT included.

ITEM NO.	PRODUCT	MFR NO.	EACH
5816 0206	A. 3-pc Knife Case	#20206	\$19.95
5816 0153	B. 7-pc Knife Case	#20204	34.95

14" Portable Knife Case

Store and transport up to 13 knives safely!

- Constructed of durable polyester.
- Holds up to 13 knives.
- Color: black.



ITEM NO.	PRODUCT	MFR. NO.	EACH
3367 4904	14" Knife Case	#44904	\$49.95

Our experienced customer service representatives are available to answer your questions, find the products you are looking for, check product availability, as well as take your order.



800-456-5624

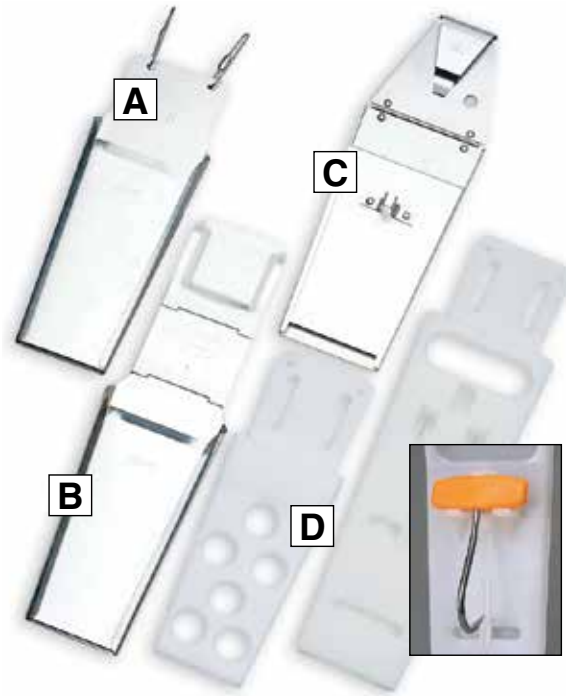

A. Aluminum Scabbard with Removable Front

- Removable front for easy cleaning.
- Made of sanitary, seamless heavy-gauge aluminum.

> 12 per box.
EACH

ITEM NO.	PRODUCT	SIZE	1-11	12+
3025 0004	2 Sm. Knives	3-1/2" x 10"	\$16.95	\$15.95
3025 0001	2 Knives . . .	4-1/2" x 13"	17.95	16.95
3025 0003	3 Knives	6" x 13" . .	18.95	17.95
3025 0005	2 Lg. Knives . . .	5" x 16" . .	22.95	21.95

B. Aluminum Hinged Scabbard

- Double-hinged to hang closer to body.
- Made of sanitary, seamless, heavy-gauge aluminum.
- Removable front.

> 12 per box.
EACH

ITEM NO.	PRODUCT	SIZE	1-11	12+
3025 1001	2 Knives . .	4-1/2" x 17"	\$21.95	\$20.95
3025 1003	3 Knives . . .	6" x 17" . .	24.95	23.95

C. Aluminum Scabbard with Boning Hook Clip

- Front-mounted loop holds boning hook or steel.
- Made of seamless, heavy-gauge aluminum.
- Removable front, single hinge.

> 6 per box.
EACH

ITEM NO.	PRODUCT	SIZE	1-5	6+
3554 57941	Single . . . 5" x 10-1/2"	..	\$11.95	\$10.95
3554 57951	Double . . 5" x 13-1/4"	..	15.95	14.95

D. Non-Dulling Poly Scabbard

- Available with or without boning hook clip.
- Molded of long-lasting, easy-to-clean white polyethylene.

> 6 per box.
EACH

ITEM NO.	PRODUCT	SIZE	1-5	6+
3845 94121	w/o Clip . . .	4-1/2" x 13"	\$7.95	\$6.95
4219 20711	With Clip . . .	5-1/2" x 18"	9.95	8.95

Knife Sheaths

Choose from two styles:



A. Leather Sheath

- Use with any straight knife up to 6" in length.

Attaches easily to belt for easy access.



B. Poly Sheath

- Designed for paring knives up to 4" in length.

ITEM NO.	PRODUCT	EACH
5816 0400	A. 6" Leather Sheath	\$6.95
5816 0490	B. 4" Poly Sheath	1.95



Seamless molded white polyethylene construction.

Plastic Knife Scabbards

Removable pouch front for easy cleaning!

The extended scabbard neck allows knives to hang at a lower, more comfortable grasping distance.



Scan this QR code to watch a video about plastic vs metal scabbards.



Pouch front slips out of scabbard frame for easy cleaning.



Angled flange keeps knives nestled close to scabbard and safely out of the way.

* Sizes shown are actual pouch dimensions. Add 6-1/2" to pouch length shown above for overall scabbard length.

ITEM NO.	PRODUCT	SIZE	EACH
3288 80001	A. 2-Knife Pouch . . .	5" x 9" . . .	\$15.95
3288 80011	B. 2-Knife Pouch . . .	5" x 14" . .	17.95

STAINLESS STEEL



ZINC-PLATED



PLASTIC



Bulk Scabbard Chains

- Stainless & zinc available in 100-ft. rolls.
- Plastic chain in 250-ft. rolls.
- 48" welded stainless steel scabbard chain with 'S' hook.
- Optional stainless steel S-hooks are available separately.

ITEM NO.	PRODUCT	LENGTH	PER ROLL
3428 9640	Stainless Steel . . .	100' roll . . .	\$179.95
3428 9639	Zinc Plated	100' roll . . .	39.95
3600 0281	1" Plastic	250' roll . . .	189.95
3600 0101	1-1/2" Plastic	200' roll . . .	179.95
4200 0048	Stainless Steel w/'S' Hook . .	48"	11.95
4670 37001	Plastic w/Swivel Hook . . .	54"	11.95

ITEM NO.	PRODUCT	EACH
3428 85721	"S"-Hook, Stainless Steel (not shown) . .	.75

Swedish FireKnife™

More than just a knife, it's also a firestarter!

- Includes an original Swedish FireSteel® Scout fire starter to be used with the specially ground back of the knife lasts approximately 3,000 strikes.
- High-friction, anti-slip rubber handle.
- Polypropylene sheath with drain hole and belt clip.
- Reliable at all altitudes and in cold or wet weather conditions — produces a 5,400°F (2,980°C) spark.



Igniter tool tucks into knife handle for safe keeping.



- 8.9" overall length. 3.9" blade length.
- Weighs only 3.4-oz.

ITEM NO.	PRODUCT	EACH
G965 03621	Swedish FireKnife™	\$37.95

Whitetail Skinner Knife with 3" Blade

- Easier, faster and safer to use because you cut with a straight wrist.
- Razor sharp cutting hook opens game like a zipper.
- T-shaped handle allows use of both hands.
- Chrome-Moly AUS-8A stainless steel 3" blade.
- Full-grain leather belt sheath is included.



ITEM NO.	PRODUCT	WEIGHT	EACH
3344 20101	Whitetail Skinner Knife, WT-10.	5-oz.	\$59.95

Wood Devil Hand Axe

The ultimate hand-axe for chopping, splitting & quartering big game.



- Full tang 3Cr13 stainless steel construction with black oxide protective coating.
- Ergonomic non-slip Thermo Plasticized Rubber handle ensures a positive grip -- even when wet.
- Two hammer surfaces: on back of head & on butt of handle.
- Includes a nylon sheath.



ITEM NO.	PRODUCT	WEIGHT	EACH
3344 10021	Wood Devil Hand Axe	1.2-lbs.	\$39.95

Fishing Knife

- Blade made of Swedish cold-rolled Sandvik stainless steel.
- High-friction, slip-resistant rubber grip handle.
- "Easy-Clean" polypropylene sheath belt loop.
- Serrated blade for scaling.
- Blade thickness: 2mm
- Blade length: 5.9"



Includes safety clip on sheath to hold knife securely

ITEM NO.	PRODUCT	LENGTH	WEIGHT	EACH
G965 18171	Fishing Knife	10.4"	4.1-oz.	\$34.95

12-Piece Game Processor Field Kit

- This set doubles as great set of cutting tools for camping and outdoor cooking.
- The Game-Processor includes the four most practical knives for butchering.
- Each knife incorporates full-tang construction for superior strength and is taper ground to a razor's edge from high carbon 420 stainless steel.
- Ergonomic design Kraton® handles ensure comfort during long use and the rubberized texture enables a secure lock-on grip even when wet.
- This ultimate knife set stores in a hard-side carry case and is lifetime guaranteed.

Kit Includes:

- 3" Caping Knife
- 4.25" Gut Hook Skinner
- 5.5" Boning/Fillet Knife
- 8" Bowie Style Butcher Knife
- Game Shears
- Tungsten Carbide V-Sharpener
- Carving Fork
- Game Cleaning Gloves
- 10" Wood/Bone Saw
- Rib-Cage Spreader
- Cutting Board
- Hard Side Carry Case

Great for the hunter, camper or outdoor chef.



ITEM NO.	PRODUCT	DIMENSIONS	WEIGHT	EACH
3344 10011	Game Processor Field Kit.	15.5" x 13" x 3.2"	3.9-lbs.	\$79.95

Spartan Camo Pocket Knife

- Stainless steel.
- Length: 3.58" closed



Features include:

- Corkscrew
- Toothpick
- Tweezers
- Key Ring

- Large Blade
- Small Blade
- Can Opener with Small Screwdriver
- Bottle Opener with Large Screwdriver and Wire Stripper
- Reamer with Sewing Eye

ITEM NO.	PRODUCT	EACH
3367 33531	Camo Pocket Knife.	\$27.95

Rally Pocket Knife

- Stainless steel.
- Length: 2.25" closed



Features include:

- Small Blade
- Nail File with Screwdriver Tip
- Bottle Opener with Magnetic Phillips Screwdriver Tip and Wire Stripper
- Toothpick
- Tweezers
- Key Ring

ITEM NO.	PRODUCT	EACH
3367 44211	Rally Pocket Knife	\$14.95

Victorinox Swiss Tool

- Rugged stainless steel construction.
- Ergonomic rounded handles for a comfortable grip.

Features include:

1. Phillips Head Screwdriver
2. 2mm Flat Head Screwdriver
3. Serrated Knife Blade
4. Reamer/Punch Tool
5. Metal Saw
6. Metal File
7. Wood Saw
8. 7.5mm Flat Head Screwdriver
9. Large Knife Blade
10. Bottle Cap Opener
11. Wire Bender
12. 5mm Flat Head Screwdriver
13. Can Opener
14. Wire Scraper
15. Wire Stripper
16. 3mm Flat Head Screwdriver
17. Chisel/Scraper
18. Crate Opener
19. 9" Ruler
20. 230mm Ruler
21. Electrical Crimper
22. Wire Cutter
23. Pliers
24. Heavy-Duty Carrying Pouch



ITEM NO.	PRODUCT	EACH
3367 3905	Swiss Tool	\$99.95

SwissChamp Pocket Knife

- Stainless steel.
- 33 tools.

Features include:

- Large Blade
- Small Blade
- Can Opener with Small Screwdriver
- Bottle Opener with Large Screwdriver and Wire Stripper
- Scissors
- Pliers with Wire Cutter
- Wood Saw
- Fish Scaler with Hook Disgorger and Ruler
- Metal Saw with Metal File and Nail File
- Magnifying Glass
- Reamer with Sewing Eye
- Phillips Screwdriver



- Corkscrew
- Hook
- Wood Chisel
- Fine Screwdriver
- Mini Screwdriver
- Ball Point Pen
- Straight Pin
- Toothpick
- Tweezers
- Key Ring



ITEM NO.	PRODUCT	EACH
3367 35051	Champ Pocket Knife.	\$79.95

WE ARE YOUR GAME SEASON HEADQUARTERS

Follow our GAME SEASON board on **PINTEREST!**

Gear up and join us: www.pinterest.com/bpdkochsupplies

Request your **FREE** copy of our **GAME SEASON CATALOG** CALL: 800-456-5624



Sportsman Pocket Stone

Ideal for sharpening scissors and knives.

- Convenient and easily transported.
- Comes in a blue protective case.



ITEM NO.	PRODUCT	DIMENSIONS	EACH
4808 07051	Pocket Stone . . .	3"l x 1-1/2"w x 1/2"h	\$16.95



This stone is a convenient size that fits easily into the pocket.



The perfect sharpener for the on-the-go sportsman who needs to keep a sharp edge on their knife.

Combination Stone

- Aluminum oxide combination stone: one side coarse grit and the other side fine grit.



ITEM NO.	PRODUCT	DIMENSIONS	EACH
4808 00081	Coarse/Fine Stone	8"l x 2"w x 1"h	\$11.95

Sharpening Mineral Oil

- Meets USDA standards for use around food.
- Refined specifically for sharpening.
- 1-quart.



ITEM NO.	PRODUCT	DIMENSIONS	EACH
4808 10021	Mineral Oil, 1-Quart		\$17.95

FJB8 Fine Bench Oil Stone

- Crystolon for sharpening of cutting tools and shaping edge.

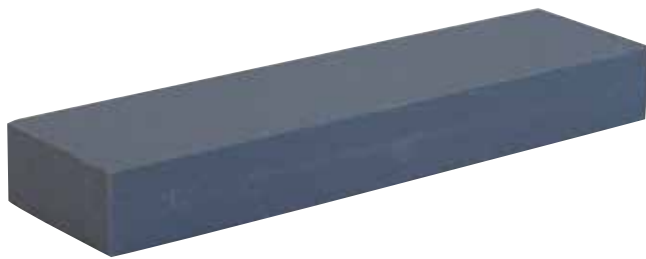

ITEM NO.	PRODUCT	DIMENSIONS	EACH
4808 00121	FJB8 Fine Stone	8"l x 2"w x 1"h	\$21.95

IB8 Fine/Coarse India Combination Stone

- 100 grit on one face for repairing steel cutting edges and 320 grit on the opposite face for sharpening and maintaining them.



ITEM NO.	PRODUCT	DIMENSIONS	EACH
4808 00111	IB8 Fine/Coarse Stone	8"l x 2"w x 1"h	\$24.95

Super Fine Crystolon Oil Stone

- 400- grit stone for super fine sharpening.



ITEM NO.	PRODUCT	DIMENSIONS	EACH
4808 0222	400-Grit Stone	8"l x 2"w x 1"h	\$26.95

IC6 Medium/Fine Crystolon/India Stone

- Crystolon/India combination produces strong, long-lasting, keen edges on tools.



ITEM NO.	PRODUCT	DIMENSIONS	EACH
4808 2006	IC6 Medium/Fine Stone	6"l x 2"w x 1"h	\$29.95

IM313 Multi Oilstone Set

Ideal for general sharpening and honing large straight edge knives and tools.

- Non-skid base serves as an oil reservoir in which stones may be immersed when not in use.
- Set includes:
 - oilstone holder base.
 - dust cover.
 - 1 pint of mineral oil.
 - 1 coarse-grit Crystolon®
 - 1 medium-grit Crystolon®
 - 1 fine-grit India stone.



Knives not included

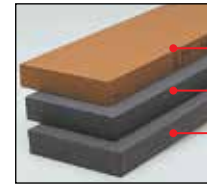

Fine.
Medium.
Coarse.



ITEM NO.	PRODUCT	DIMENSIONS	EACH
4808 0313	Multi Oilstone Sharpener Set		\$199.95
4808 10031	Coarse Grit Replacement Stone	11-1/2" x 2-1/2" x 1/2"	29.95
4808 10061	Medium Grit Replacement Stone	11-1/2" x 2-1/2" x 1/2"	29.95
4808 00091	Fine Grit Replacement Stone	11-1/2" x 2-1/2" x 1/2"	29.95
4808 10021	Mineral Oil, 1-Quart		17.95

IM200 Sharpening System

The 8" version of the IM313 - the same quality sharpening features in a smaller package.

- Set includes:
 - oilstone holder base.
 - dust cover.
 - 1-pint of oil.
 - 1 coarse-grit Crystolon®
 - 1 medium-grit Crystolon®
 - 1 fine-grit India stone.



ITEM NO.	PRODUCT	DIMENSIONS	EACH
4808 1260	IM200 Oilstone Sharpener Set		\$109.95
4808 45711	Coarse Grit Replacement Stone	8" x 2" x 3/8"	16.95
4808 45761	Medium Grit Replacement Stone	8" x 2" x 3/8"	16.95
4808 45721	Fine Grit Replacement Stone	8" x 2" x 3/8"	16.95

IM100 Sharpening System

The 6" version of the IM313 - the affordable choice for small knives, cutlery and woodworking tools.

- Set includes:
 - oilstone holder base.
 - dust cover.
 - 1-pint of oil.
 - 1 coarse-grit Crystolon®
 - 1 medium-grit Crystolon®
 - 1 fine-grit India stone.



ITEM NO.	PRODUCT	DIMENSIONS	EACH
4808 53561	IM100 Oilstone Sharpener Set		\$96.95
4808 53521	Coarse Grit Replacement Stone	6" x 2" x 1/2"	14.95
4808 53501	Medium Grit Replacement Stone	6" x 2" x 1/2"	14.95
4808 53481	Fine Grit Replacement Stone	6" x 2" x 1/2"	14.95

IM50 Sharpening System

- Stone is housed in a durable ABS plastic case with non-slip rubber feet.
- Case acts as a small reservoir while sharpening, and provides clean storage when not in use.
- Fits 8" x 2" and 6" x 2" stones.
- Set includes:
 - oilstone base.
 - dust cover.
 - 4.5-oz. of mineral oil.
 - 1 coarse/fine Crystolon® combination stone.



ITEM NO.	PRODUCT	EACH
4808 3907	IM50 Oilstone Sharpener	\$57.95
4808 00101	Replacement Coarse/Fine Crystolon® Stone	24.95
4808 12591	Replacement Case	17.95



Triad Superior 8" Sharpening System

- Stones are housed in a durable case with non-slip rubber feet.
- Case acts as a constant oil bath while sharpening, and provides clean storage when not in use.
- Fits 8" stones.
- Triad Superior Sharpening System Set includes:
 - Course AO Stone
 - Medium AO Stone
 - Fine AO Stone
 - 2 bottles Premium Honing Oil 3-oz.
 - Black Case: 12" x 4" x 4"



Scan with your mobile device QR Code Reader to learn more about the Triad Sharpening System



ITEM NO.	PRODUCT	DIMENSIONS	EACH
H803 00031	Triad Superior 8" Sharpening Set		\$69.95
H803 00071	Coarse Grit Replacement Stone	8" x 2" x 3/8"	14.95
H803 00081	Medium Grit Replacement Stone	8" x 2" x 3/8"	14.95
H803 00091	Fine Grit Replacement Stone	8" x 2" x 3/8"	14.95

ITEM NO.	PRODUCT	DIMENSIONS	EACH
J050 00011	Premium Honing Oil, bottle	16-oz	\$9.95
J050 00021	Premium Honing Oil, bottle	3-oz	6.95



Includes knife sharpening angle guide wedge.

Triad Superior 11.5" Sharpening System

- Stones are housed in a durable case with lid.
- Case acts as a constant oil bath while sharpening, and provides clean storage when not in use.
- Fits 11.5" stones.
- Triad Superior Sharpening System Set includes:
 - Course AO Stone
 - Medium AO Stone
 - Fine AO Stone
 - Premium Honing Oil 16-oz.
 - Black Case: 15" x 4" x 4"



Includes blade sharpening angle guide wedge.

ITEM NO.	PRODUCT	DIMENSIONS	EACH
H803 00021	Triad Superior 11.5" Sharpening Set		\$99.95
H803 00041	Coarse Grit Replacement Stone	11.5" x 2" x 3/8"	19.95
H803 00051	Medium Grit Replacement Stone	11.5" x 2" x 3/8"	19.95
H803 00061	Fine Grit Replacement Stone	11.5" x 2" x 3/8"	19.95



Triad Premium 11.5" Sharpening System

Recommended for industrial and higher volume use

- Stones are housed in a durable case.
- Case acts as a constant oil bath while sharpening, and provides clean storage when not in use.
- Triad Premium Sharpening System Set includes:
 - Course AO Stone 11.5"
 - Medium AO Stone 11.5"
 - Fine AO Stone 11.5"
 - Premium Honing Oil 16-oz.
 - Red Case: 19.5" x 5" x 5.5"

ITEM NO.	PRODUCT	DIMENSIONS	EACH
H803 00011	Triad Premium 11.5" Sharpening Set		\$169.95
H803 00041	Coarse Grit Replacement Stone	11.5" x 2" x 3/8"	19.95
H803 00051	Medium Grit Replacement Stone	11.5" x 2" x 3/8"	19.95
H803 00061	Fine Grit Replacement Stone	11.5" x 2" x 3/8"	19.95



AO Stone = Aluminum Oxide Synthetic Water Stone: the same abrasive material used in India Stones.

NORTON

IM83 Portable Oilstone Sharpening System

All-in-one sharpening system is a convenient way to sharpen knives anywhere.

- Base unit contains a built-in reservoir and keeps the stones clean and ready to use.
- A simple rotation of the handle brings the desired stone into position for sharpening.
- Removable storage caddy for knives and tools.



Rugged Design: durable plastic case, sturdy metal latches and non-skid feet.



Gasket on inside of lid keeps oil from leaking while transporting.

- Set includes:
 - 1 Plastic Case with removable tool caddy.
 - 1 coarse-grit Crystolon® stone.
 - 1 medium-grit Crystolon® stone.
 - 1 fine-grit India stone.
 - one 4.5-oz. can of oil.



Complete Sharpening System: Optimal grit sequence by rotating handle. Has a built-in reservoir.



Removable Tool Caddy: roomy storage for tools for maximum portability.



Stones can be changed individually and locked into place. A simple rotation of the handle brings the desired stone into position.

ITEM NO.	PRODUCT	DIMENSIONS	EACH
4808 28231	Multi Oilstone Sharpener Set		\$169.95
4808 44591	Coarse Crystolon® Replacement Stone	8" x 3" x 1/2"	24.95
4808 44581	Medium Crystolon® Replacement Stone	8" x 3" x 1/2"	24.95
4808 44601	Fine India Replacement Stone	8" x 3" x 1/2"	24.95



Use sharpener standing upright or laying flat on a solid surface.



3-Way Knife Sharpener

The 3-way features three, 12" ceramic rods, each with different coarseness, to improve the blade's edge. The 3-way flips over to give you the appropriate coarseness for the job.

- For a dull or worn edge, use the brown rod and final hone with the white rod.
- For partially dull edge, use the gray rod and final hone with the white rod.
- To keep a sharp knife sharp, use only the white rod.
- No oil or water necessary when sharpening.
- Ceramic rods improve with use.



ITEM NO.	PRODUCT	EACH
5816 0276	Russell 3-Way Sharpener	\$79.95
5816 7409	Coarse Replacement Rod, Brown	10.95
5816 7419	Medium Replacement Rod, Gray	10.95
5816 7429	Fine Replacement Rod, White	10.95

Handheld Sharpeners

- Two or three passes on the blade is sufficient to sharpen blade.
- Large handle easily fits either hand and its full length guard protects fingers.
- Carbide blade will not rust; clean with soap and water.



> 6 per box.
EACH

ITEM NO.	PRODUCT	1-5	6+
4808 75201	Knife/Scissor Sharpener	\$10.95	\$9.95

X-Sharp Knife Sharpener

- Allows for edge retrieval as well as sharpening on-line.
- Designed for versatility — may be handheld or mounted.
- Design allows for incredibly sharp edges while promoting ergonomic health.
- The most durable sharpener on the market today.
- Mounting bracket included.



Sharpener can be positioned at best angle for sharpening.



ITEM NO.	PRODUCT	EACH
3523 2202	White 23° Rod Angle for True Hone & Cozzini Sharpening Systems	\$49.95
3523 0227	Blue 27° Rod Angle for Razor Edge Sharpening Systems	49.95

Fiskars Pocket Sharpener

Pocket sized tune-up tool for a pair of scissors.

- Compact sharpener is designed to fit inside a pocket.
- Reshapes worn blade edges quickly and easily.



ITEM NO.	PRODUCT	EACH
2182 00071	Pocket Sharpener	\$4.95

Fiskars Scissors Sharpener

Restores scissors blades to the perfect cutting edge.

- Compact and lightweight design is comfortable to handle and easy to store.
- Sturdy base construction stabilizes the sharpening unit while in use.
- Safe, easy-to-use sharpening rods reshape worn blade edges.
- Tuning rods precisely smooth the inside of the blades.
- Adaptable for use with left or right hand.



ITEM NO.	PRODUCT	EACH
2182 00061	Scissors Sharpener	\$9.95

Table-Mount Sharpener

Sharpens both edges of blade.

- Dual edge sharpener allows both blade edges to be sharpened simultaneously.
- Mounting hardware not included.



ITEM NO.	PRODUCT	EACH
3523 24001	Table-Mount Sharpener	\$79.95



Scan this code with your smartphone QR reader to watch a video demonstrating knife sharpening techniques.

Two-Stage Diamond Hone® Sharpener

- Diamond abrasives assure razor sharp edge to straight edge knives.
- Precise molded-in guides ensure the proper angle is always maintained.
- Typical knife is correctly sharpened in minutes.
- Washable; can be rinsed in sink.



Chef'sChoice®



ITEM NO.	PRODUCT	EACH
5989 0003	Straight Edge Manual Sharpener	\$29.95

Diamond Hone® Pocket Sharpener

- Separate sharpening and honing stages for incredibly sharp knives that stay sharp longer.
- Precision angle control for razor-sharp edges every time.
- 100% diamond abrasives for the fastest manual sharpening.
- Fast, safe and easy to use.
- Can be used right or left handed.



Chef'sChoice®



ITEM NO.	PRODUCT	EACH
5989 04801	Diamond Hone® Pocket Sharpener	\$12.95

Commercial Pronto® Diamond Hone® Sharpener

- Most advanced, effective and extremely fast, manual sharpening technology for straight edge and serrated knives.
- CrissCross® sharpening technology for a super sharp edge with lots of "bite" – putting an edge on the knife that stabilizes the food for effortless cutting.
- Precise bevel angle control using conical wheels with 100% diamond abrasives.
- User friendly guide system makes sharpening knives the easiest task ever.
- Non-slip handle and rubber feet provide a secure hold for easy sharpening.



Chef'sChoice®



ITEM NO.	PRODUCT	EACH
5989 04651	Commercial Pronto Sharpener	\$44.95

ExtremEdge™ V2 Knife and Shear Sharpener

- Safer to use than other sharpeners because it suctions securely to flat, clean surfaces.
- Allows for one-handed sharpening.
- Industrial construction.
- Tungsten carbide knife sharpener plus ceramic shear sharpener.
- Will sharpen non-serrated knives and shears.



Suctions to flat surfaces for one-handed sharpening



ITEM NO.	PRODUCT	MFR. NO.	EACH
2644 86891	ExtremEdge V2 Sharpener	18689	\$14.95

Rapid Steel™ HyperDrill Knife Sharpener

Keep knives sharp with one easy motion.

- Stainless steel edging elements are spring-loaded for a smooth controlled stroke.
- Ergonomically designed for use by right or left-handed operators.
- Attaches easily to most surfaces (stand and mounting hardware not included) or can be hand held.



Sharpener w/ Stand.



Mounted to Surface.

ITEM NO.	PRODUCT	DIMENSIONS	EACH
3186 81001	Knife Sharpener	7" l x 1-3/4"d x 7-1/4" h	\$99.95
3186 81061	Stand for Sharpener		24.95



Back side of crossteel.



Mounted to Surface.

Polished Crossteel

- Smooth steeling action with two spring tensioned pivoting rods.
- Maintenance-free, and tough enough to mount on the line (mounting hardware not included).
- No need to guess at what angle to steel the knife.
- Realigns knife edge for razor sharpness.



ITEM NO.	PRODUCT	EACH
5988 0005	Tru-Hone® Sharpener	\$129.95

Sharp'Easy Knife Sharpener

- Sharpener can be mounted at either a 90° angle on a table or a 45° angle on a post. Mounting bracket included (mounting bolts not included).
- Stainless steel pre-tensioned guide bars have been specially treated to ensure longevity and low maintenance cost.
- Sharpener can be easily removed from its stainless steel mounting so that it can be cleaned and sterilized.



Sharpener can be mounted on a table or hand-held.

ITEM NO.	PRODUCT	DIMENSIONS	EACH
6360 0008	Knife Sharpener with Stand	5-1/4" x 3-3/4" x 11"	\$129.95
6360 13361	Tension Replacement Bars		39.95

Hand-Held Knife Sharpening System

Especially designed for meat processing or food preparation lines.

- A few quick strokes will return your knife to peak performance.
- Straightens and prolongs the edge life of hand knives.
- All in one design includes honing rod and alignment elements.
- USDA and CE certified.

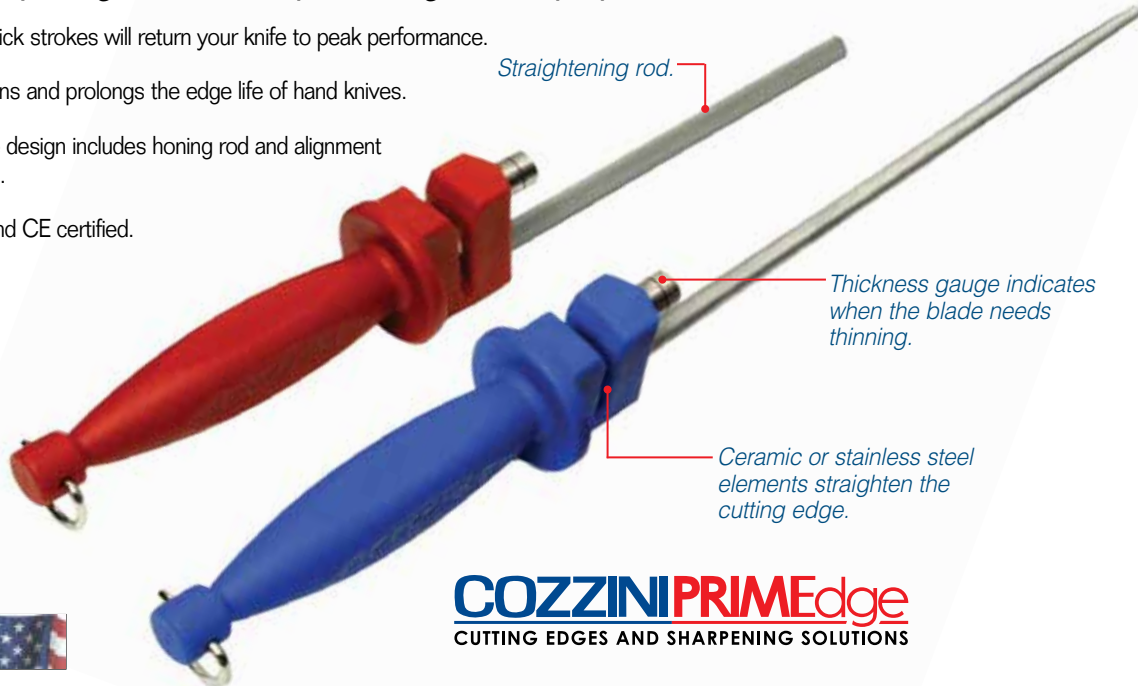

Align



Gauge



Straighten

COZZINI PRIMEEdge
CUTTING EDGES AND SHARPENING SOLUTIONS

ITEM NO.	MODEL	ALIGNING ELEMENT	ROD TEXTURE	COLOR	ROD LENGTH	EACH
3192 00011	Hand-Held	Stainless Steel	Coarse	Blue	6.5"	\$44.95
3192 00021	Hand-Held	Ceramic	Coarse	Red	6.5"	44.95
3192 10051	Hand-Held	Stainless Steel	Smooth	Blue	10.2"	61.95
3192 10061	Hand-Held	Ceramic	Smooth	Red	10.2"	61.95

Ergo Steel II Knife Sharpener

Easy, strain-free knife-edge maintenance.

- Three separate stainless steel edging elements are spring-loaded for a smooth controlled stroke.
- Attaches easily to most surfaces (mounting hardware not included).
- Metal protector allowing for knife to slip into sharpener without damaging plastic base.
- Optional handle or base for greater support while sharpening. Sharpener can also be mounted to a table or other surface.
- Can be used by either right- or left-handed operators.

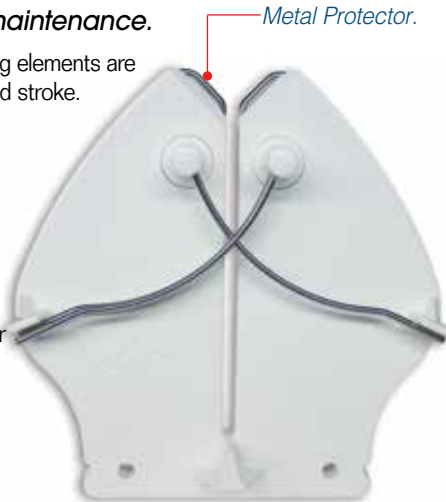

Optional base has suction cups on bottom for grip.

COZZINI PRIMEEdge
CUTTING EDGES AND SHARPENING SOLUTIONS



Use with optional handle.



Use with optional base.



Mounted to a surface.

ITEM NO.	PRODUCT	EACH
3192 00051	White Sharpener 7-1/4" x 1-5/8" x 7-1/2"	\$79.95
3192 0022	Handle with hardware	20.95
3192 10021	Base with suction cups	12.95

Also available in blue or yellow. Call for more information.

Ergo Steel III Knife Sharpener

Get the perfect edge in seconds.

- Aligns both sides of the blade simultaneously.
- Straightens and prolongs the edge life of all knives.
- Ideal of all types of small and large knives.
- Safety shield handle provides comfortable and safe, right or left handed use.
- Totally enclosed, sanitary spring mechanisms.
- Easy maintenance and cleaning.
- USDA and CE approved.
- Mounting hardware sold separately.



COZZINI PRIMEEdge
CUTTING EDGES AND SHARPENING SOLUTIONS



Hand held.



Mounted to table.

ITEM NO.	PRODUCT	EACH
3192 10031	White Sharpener 7" x 4" x 12"	\$79.95
3192 32251	Mounting Bracket	7.95

Also available in blue or yellow. Call for more information.

High-Speed Grinding Stones. Low-Speed Honing Stones.



X-Tra Edge Sharpener

Grind and hone on the same machine.

- Sharpener is now belt driven for a smooth, quiet performance.
- Sharpens on left side - Hones/Polishes on right side.
- Dry grinder wheels are fully adjustable.
- All operations performed dry.
- Accepts any length knife.
- Easy-to-service, simply turn stones for even wear.
- Aluminum housing with vibration absorbing rubber feet.
- Weighs 22-lbs. 110v. 3-prong plug; 5' grounded power cord.

FREE pair of Hollow Grinding Stones with each unit.



FREE Truing Stick with each unit.



ITEM NO.	PRODUCT	DIMENSIONS	EACH
3363 9600	X-Tra Edge Sharpener	16" x 8" x 8"	\$929.00
3363 9013	2 Replacement Sharpening Stones (100 Grit)		49.95
3363 9014	2 Replacement Honing Stones (220 Grit)		49.95

F. DICK RS75 Power Steel Sharpener

- High-speed, counter-rotating wheels produce the same sharp edge every time.
- No training necessary, no adjustments to make, simply pass knife a few times between the wheels for perfect sharpness.



- Ease of use allows for continuous all-day sharpening, reduces fatigue and increases worker productivity.

- Heavy-duty plastic housing is easy-to-clean, comes with vibration absorbing rubber feet and a 9' power cord, 110v.

> Dimensions: 9"l x 7-1/4"d x 6-1/2"h.

ITEM NO.	PRODUCT	EACH
3186 0075	Power Steel	\$649.00
3186 5021	Replacement Wheels	129.95

Commercial Power Sharpener

Unique double overlapping sharpening wheels assure edge angle accuracy.

- Reduce sharpening time — both sides of blade are ground at same time.
- Extends life of knives by removing as little knife material as possible.
- Knife blade enclosure covers blade for safety during sharpening.
- Stainless steel table stand, 2 extra drive belts, 1 belt tool with each unit; unit has 6-ft. cord.



> Stainless Steel Housing: 12"l x 8"d x 5-1/2"h.

ITEM NO.	PRODUCT	EACH
5988 0003	Light-Duty Commercial Sharpener	\$1,399.00
5988 0002	Heavy-Duty Commercial Sharpener	1,599.00
5988 02201	Replacement Wheel 220 Grit (fine) (set of two wheels)	69.95
5988 59741	Replacement Wheel 100 Grit (medium) (set of two wheels)	69.95

Hook-Eye Belt Grinder

Sharpener uses aluminum oxide grinding belts instead of expensive abrasion wheel.

- Adjustable bevel guide.
- Produces exactly the desired precision results because it always presents a true, flat surface to the edge being sharpened.
- Belt stays cool, will not change shape, easily replaced.
- Balanced handle for easy moving.
- Rubber feet provide sure footing.
- 1/4-hp motor. • Shipping weight: 30 lbs.
- Operates on 110V, 6' cord.



Includes four, 24" belts.

Replacement Hook-Eye Grinder Belts

- When grinding, these belts reduce heat and create exceptional edge.
- Constructed of aluminum oxide with cloth back.
- 80 grit.
- Size: 1-1/2" x 24".



ITEM NO.	PRODUCT	BOX
4808 5072	Box of 10 Belts	\$19.95

Chef'sChoice® Sharpeners

- Exceptionally fast, safe and easy-to-use sharpener.
- 100% diamond abrasives never detemper blades.
- Precision angle guides.
- 120v, 7' cord
- UL listed.

Chef'sChoice® Commercial Knife Sharpener

- Safe for all alloy, straight and serrated knives.
- Two-stage sharpening and honing.

> Dimensions: 12"l x 5"d x 5"h.



Sharpening cartridges can be easily removed and cleaned in a dishwasher.

ITEM NO.	PRODUCT	EACH
5989 0005	Chef'sChoice® Knife Sharpener	\$549.00
5989 5000	Replacement Sharpening Module	149.95

Chef'sChoice® EdgeSelect-Pro™ 3-Stage Professional Diamond Hone Sharpener

Allows users to optimize the edge for gourmet, butcher, sporting and serrated knives.

- The revolutionary professional 3-stage sharpener for both straight edge and serrated blades.
- Precision knife guides position the blade at the proper angle, eliminating all guesswork.
- Incredibly fast Diamond Strop® system creates astonishing sharpness in just seconds, guaranteed to never detemper.
- 3-stage sharpening for longer lasting, Trizor-Plus™ edges, including the Unique Ultra Strop® stropping/polishing stage.
- Rugged cast metal housing.
- Includes built-in cleaning system for abrasive disks.



ITEM NO.	PRODUCT	EACH
5989 01251	EdgeSelect-Pro™ Sharpener	\$329.00

Chef'sChoice® Heavy-Duty Diamond Hone Sharpener

Edges stay sharp up to 3 times longer!

- Three-stage sharpener creates 3 bevels for an even stronger edge.
- Patented diamond and stropping disks will not detemper blades.
- Built-in guide system takes guesswork out of maintaining proper angles.
- Sharpens all types of straight edge, serrated knives and cutting tools.



ITEM NO.	PRODUCT	EACH
5989 10081	Diamond Hone Sharpener . . . 12" x 5" x 5" . . .	\$649.00
5989 10091	Replacement Sharpening Module	149.95
5989 13001	15° Angle Sharpening Module	149.95

ScissorPro® Scissors Sharpener

- Sharpens without the need to disassemble scissors.

> Dimensions: 7-7/8" x 3-9/16" x 3-7/8".



ITEM NO.	PRODUCT	EACH
5989 05001	ScissorPro® Scissor Sharpener	\$129.00

PRICES ARE SUBJECT TO CHANGE — VISIT OUR WEBSITE FOR CURRENT PRICING.

Forschner Polished Steel

Compare to the industry's most popular polished butcher steel.

- Tapered shaft is made of magnetized chromium alloy steel.
- Corrosion-resistant.
- Plastic handle with safety slip guard and ring.



ITEM NO.	PRODUCT	MFR. NO.	EACH	
			1-5	6+
3367 06961	10" Polished	40696	\$14.95	\$13.95

> 6 per box.

Granton® Polished Packinghouse Steel

The best deal in polished steels.

- 10" tapered shaft of hard chromium alloy steel.
- Plastic handle with safety slip guard and hang ring.



ITEM NO.	PRODUCT	MFR. NO.	EACH	
			1-5	6+
3288 01101	10" Polished	130110	\$13.95	\$12.95

> 6 per box.

F. Dick Polished Steels

- Tapered shaft is made of magnetized chromium alloy steel.
- Corrosion-resistant.
- Plastic handle with safety slip guard and ring.



ITEM NO.	PRODUCT	MFR. NO.	EACH	
			1-5	6+
3186 91251	10" Polished	7469125	\$27.95	\$26.95
3186 01251	10" Fine Cut	7470125	29.95	28.95

> 6 per box.

Sharpening Steels

- Available in regular, fine or polished cut.
- Molded plastic handle with guard and chain ring.



ITEM NO.	PRODUCT	MFR. NO.	HANDLE COLOR	EACH	
				1-5	6+
3367 06871	9" Regular Cut	40687	Black	\$18.95	17.95
3367 05801	10" Regular Cut	40580	Black	26.95	25.95
3367 05811	10" Fine Cut	40581	Black	26.95	25.95
3367 06831	10" Polished Cut	40683	Orange	26.95	25.95
3367 05861	14" Regular Cut	40586	Black	30.95	29.95

> 6 per box.

No Work Steels

No need to dress with emery cloth before use — increasing productivity!

- Green molded plastic handle with guard and ring.
- Available in smooth, coarse or rough cut.
- 10" length.



ITEM NO.	PRODUCT	MFR. NO.	EACH	
			1-5	6+
5816 78201	10" Smooth Cut	07820	\$19.95	\$18.95
5816 83001	10" Coarse Cut	07830	19.95	18.95
5816 78401	10" Rough Cut	07840	21.95	20.95

> 6 per box.

Geno's Custom Low-Maintenance Steels

- 1/4"-dia. magnetized shaft.
- Easily dressed with emery without losing hardness.
- Machined PVC handle with metal hang ring.



ITEM NO.	PRODUCT	MFR. NO.	EACH	
			1-5	6+
3297 0727	8"	020727	\$18.95	\$17.95
3297 0728	10"	020728	19.95	18.95

> 6 per box.

10" Round Polished Steel

- Round/Polished cut.
- Red poly handle with hang ring.



> 10 per box.
EACH

ITEM NO.	PRODUCT	MFR. NO.	1-9	10+
4894 30111	10" Round Polished	130110	\$18.95	\$17.95

10" High Carbon Steel

- Polished/Smooth cut.
- Heavy-duty hang ring.
- Green poly handle with guard.



> 6 per box.
EACH

ITEM NO.	PRODUCT	MFR. NO.	1-5	6+
5816 73131	10" Polished	07313	\$24.95	\$23.95



10" Round Steel

- Round/Regular cut.
- Black poly handle with hang ring.



> 6 per box.
EACH

ITEM NO.	PRODUCT	MFR. NO.	1-5	6+
4894 03101	10" Regular Cut	330310	\$21.95	\$20.95



Edgemaster SXL Sharpening Steel

- High-carbon, stain-free steel with special hardening for longer wear-life.
- Custom black textured polypropylene handle with guard and ring.
- 1/2" diameter.



> 6 per box.
EACH



ITEM NO.	PRODUCT	MFR. NO.	1-5	6+
5816 73631	14" Coarse	07363	\$36.95	\$35.95



Sheffield Combination Steels

- Combination-cut steel: half fine cut, half polished.
- Molded nylon handle with guard and ring.



> 6 per box.
EACH

ITEM NO.	PRODUCT	MFR. NO.	1-5	6+
3367 05821	10"	40582	\$27.95	\$26.95
3367 05851	12"	40585	29.95	28.95

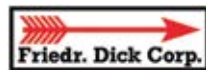

F. Dick Regular Cut Steel

- Chromium alloy steel for longer wear and corrosion-resistance.
- Molded plastic handle with guard and chain ring.
- Regular cut steel.



> 6 per box.
EACH

ITEM NO.	PRODUCT	MFR. NO.	1-5	6+
3186 71251	10"	7517125	\$32.95	\$31.95

Cloth-Backed Emery Rolls

- Aluminum Oxide cloth rolls are used for fast and easy sanding where flexibility and tear-resistance are important.
- Cloth-backed for increased strength and durability.
- Available in 1" sizes with various grit options.



> 5 rolls per shrink wrapped pack.

ITEM NO.	PRODUCT	GRIT	ROLL	
			1-4	5+
4808 62671	1" x 50-yds	400	\$24.95	\$23.95
4808 62681	1" x 50-yds	320	24.95	23.95
4808 62711	1" x 50-yds	220	24.95	23.95
4808 62721	1" x 50-yds	180	24.95	23.95
4808 62741	1" x 50-yds	120	24.95	23.95
4808 62761	1" x 50-yds	80	24.95	23.95

Wood Handle Steels

F. Dick Wood Handle Packinghouse Steels

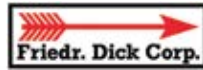

- Chromium alloy steel for longer wear and corrosion-resistance.
- Regular cut.
- Diamond shaped guard.
- Wooden handle with guard and ring.



> 6 per box.
EACH

ITEM NO.	PRODUCT	MFR. NO.	1-5	6+
3186 01711	12"	7171130	\$57.95	\$56.95
3186 01721	14"	7171135	59.95	58.95

F. Dick Round Chrome Steel

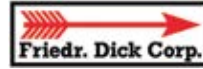

- Regular cut — regular serrations.
- Balanced taper towards the tip of the steel.
- Hard chrome plating.



> 6 per box.
EACH

ITEM NO.	PRODUCT	MFR. NO.	1-5	6+
3186 00121	12"	7655130	\$49.95	\$48.95
3186 06551	14"	7655135	54.95	53.95

High-Carbon Serrated Butcher Steel



- High-carbon — chrome vanadium.
- Medium coarse — serrated cut.
- Diamond shaped guard.
- Rosewood handle with ring.
- 5/8" diameter.



> 6 per box.
EACH

ITEM NO.	PRODUCT	MFR. NO.	1-5	6+
5816 70301	12"07030	\$37.95	\$36.95
5816 70601	14"07060	39.95	38.95

Ceramic Sharpeners

Geno's Low-Maintenance Ceramic Sharpener

- 5/16" dia. ceramic shaft.
- Lightweight and easy to handle.
- Machined PVC handle with metal hang ring.



> 6 per box.
EACH

ITEM NO.	PRODUCT	MFR. NO.	1-5	6+
3297 0729	8"	020729	\$19.95	\$18.95

Ceramic Sharpener



- 1/2"-dia. aluminum oxide, ceramic shaft.
- Ebony plastic molded handle.



> 6 per box.
EACH

ITEM NO.	PRODUCT	MFR. NO.	1-5	6+
5816 70101	8"	07010	\$49.95	\$48.95
5816 70201	10"	07020	51.95	50.95
5816 45261	12"	07050	66.95	65.95



WOOD HANDLE STEELS & CERAMIC SHARPENERS

PRICES ARE SUBJECT TO CHANGE — VISIT OUR WEBSITE FOR CURRENT PRICING.

Multi-Use Steels

Granton® Square Steel

Two sides polished/two sides dressed.

- 5/16" square x 10" long magnetized, hard chrome shaft.
- Plastic handle with metal hang ring.



> 6 per box.
EACH

ITEM NO.	PRODUCT	MFR. NO.	1-5	6+
3288 21001	10"	62100R	\$17.95	\$16.95

F. Dick Multi-Cut Steel

- Honed the knife with both coarse and fine surfaces.
- Extra-wide oval shaft with seven cutting grooves.
- Plastic handle, hard-chromed shaft.

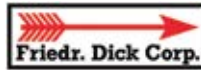

> 6 per box.
EACH

ITEM NO.	PRODUCT	MFR. NO.	1-5	6+
3186 90111	11"	7650428	\$129.95	\$128.95

Trimmer Steels

- 5" and 7-1/2" regular cut.
- White nylon handle with guard and ring.



> 6 per box.
EACH

ITEM NO.	PRODUCT	MFR. NO.	1-5	6+
3367 06411	5"	40589	\$14.95	\$13.95
3367 06801	7-1/2"	40680	16.95	15.95

F. Dick Poliron Steel

- Chromium alloy steel for longer wear and corrosion-resistance.
- Extra-wide polished oval shaft – fine cut.
- Molded plastic handle with guard and chain ring.

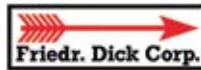

> 6 per box.
EACH

ITEM NO.	PRODUCT	MFR. NO.	1-5	6+
3186 98101	10"	7589325	\$73.95	\$72.95

Diamond Steels

Diamond Sharpening Steels

- Sharp diamond tips exposed on a broad bi-curved surface.
- Restores knife edges quickly, with just a few strokes.



> 6 per box.
EACH

ITEM NO.	PRODUCT	MFR. NO.	1-5	6+
4894 00101	10"	SC3311-10	\$29.95	\$28.95
4894 00121	12"	SC3311-12	31.95	30.95

EZE-Lap Diamond Steel

- Unlike ordinary steels, the EZE-Lap removes metal, reduces grinding and honing.
- Coated with 50-million diamond cutting edges.
- Sharpens in 30 seconds.



> 6 per box.
EACH

ITEM NO.	PRODUCT	MFR. NO.	1-5	6+
3054 21661	10"		\$46.95	\$45.95

DMT Diamond Steel

- Coated with diamond crystals.
- Non-porous, nickel-plated metal core is sanitary and rust-free.



> 6 per box.
EACH

ITEM NO.	PRODUCT	MFR. NO.	1-5	6+
3545 00021	12"	DS2F	\$49.95	\$48.95

MULTI-USE & DIAMOND STEELS

PRICES ARE SUBJECT TO CHANGE — VISIT OUR WEBSITE FOR CURRENT PRICING.



BARR BROTHERS HOOKS

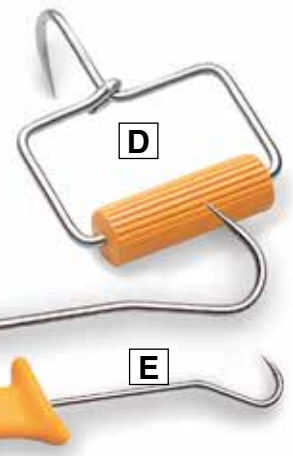
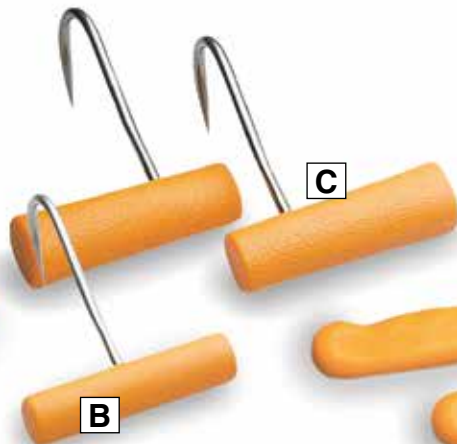

A. Flat Handle Boning Hook

B. Round Handle Hook

- Designed for smaller hands and greater comfort.

C. Tapered Handle Boning Hook

- Available in both right hand or left hand/center or offset hook.

D. Ergonomic Ribbed Open Grip Boning Hook

- No hook shank between fingers to cause discomfort and glove breakage.

E. Node Hook

- 5-1/2" stainless steel hook.
- Slip-resistant textured polypropylene handle with slip-guard.

F. Selecting Hooks

- Stainless steel hook.
- Orange plastic handle.
- Safety slip-guard.



► 12 per box.
EACH

ITEM NO.	PRODUCT	1-11	12+
3145 03241	A. 3-3/8" Hook, Flat Handle	\$9.95	\$8.95
3145 03251	4" Hook, Flat Handle	10.95	9.95
3145 03261	5-1/2" Hook, Flat Handle (6 per box)	11.95	10.95
3145 33251	B. 4" Hook, Round Handle	13.95	12.95
3145 13251	C. 4" Center Hook, Right Taper Handle	13.95	12.95
3145 53251	4" Offset Hook, Right Taper Handle	13.95	12.95
3145 63251	4" Offset Hook, Left Taper Handle	13.95	12.95
3145 23251	4" Center Hook, Left Taper Handle	13.95	12.95
3145 03231	D. 4" Hook, Ribbed Open Grip Handle	21.95	20.95
3145 03101	E. 5-1/2" Node Hook	10.95	9.95
3145 06001	F. 8" Selecting Hook	14.95	13.95
3145 16001	12" Selecting Hook	14.95	13.95
3145 26001	16" Selecting Hook	18.95	17.95
3145 36001	20" Selecting Hook	19.95	18.95

All Metal Boning Hooks

- Sure-grip hexagonal aluminum "T"-handle with stainless steel hook.



► 12 per box.
EACH

ITEM NO.	SIZE	1-11	12+
2321 2911	3-3/4"	\$9.95	\$8.95
2321 30021	6-3/4"	10.95	9.95

Node Hook

- Textured, white polypropylene handle.
- 6" stainless steel hook.



► 6 per box.
EACH

ITEM NO.	PRODUCT	1-5	6+
5816 49231	6" Node Hook	\$13.95	\$12.95

Stainless Steel 'S' Meat Hanging Hooks

- Solid 18-8 Type 304 stainless steel.
- Sharp, smooth points, both ends.
- Electropolished to a bright smooth finish.

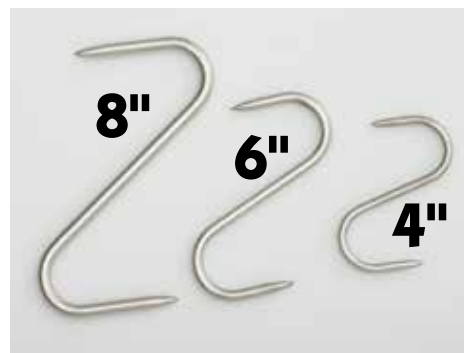

ITEM NO.	SIZE	EACH
2321 2312	1/4" x 4"	\$3.95
2321 23161	5/16" x 6"	5.95
2321 2319	3/8" x 8"	7.95

PRICES ARE SUBJECT TO CHANGE — VISIT OUR WEBSITE FOR CURRENT PRICING.

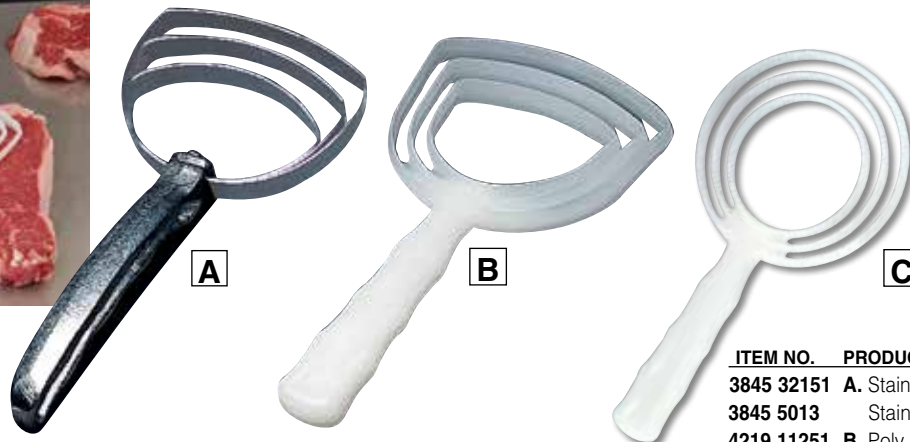

Bone Dust Removers

- Tapered blade to ensure 100% clean wipe.
- Stainless steel remover has replaceable high-tense spring blades mounted to an aluminum handle.

ITEM NO.	PRODUCT	EACH
3845 32151	A. Stainless	\$16.95
3845 5013	Stainless Replacement Blades	5.95
4219 11251	B. Poly	4.95
5816 93231	C. Round Poly	4.95



Plastic Block Scraper

- 6" x 4-1/2" stainless steel blade.
- One-piece molded plastic block handle.
- Sanitary, won't rust or pit.



> 12 per box.
EACH

ITEM NO.	PRODUCT	1-11	12+
3145 04911	Block Scraper	\$7.95	\$6.95



Sani-Safe® Dough Cutter

- Stain-free, high-carbon steel with slip-resistant polypropylene handle.
- Withstands high and low temperatures.



> 6 per box.
EACH

ITEM NO.	PRODUCT	SIZE	1-5	6+
5816 01961	Dough Cutter6" x 3"	\$9.95	\$8.95

Tramontina Food Service Hand Tools

Textured white polypropylene handles provide slip-resistant grip.

- Dishwasher safe.
- Stain-free, high-carbon chrome molybdenum steel.

TRAMONTINA

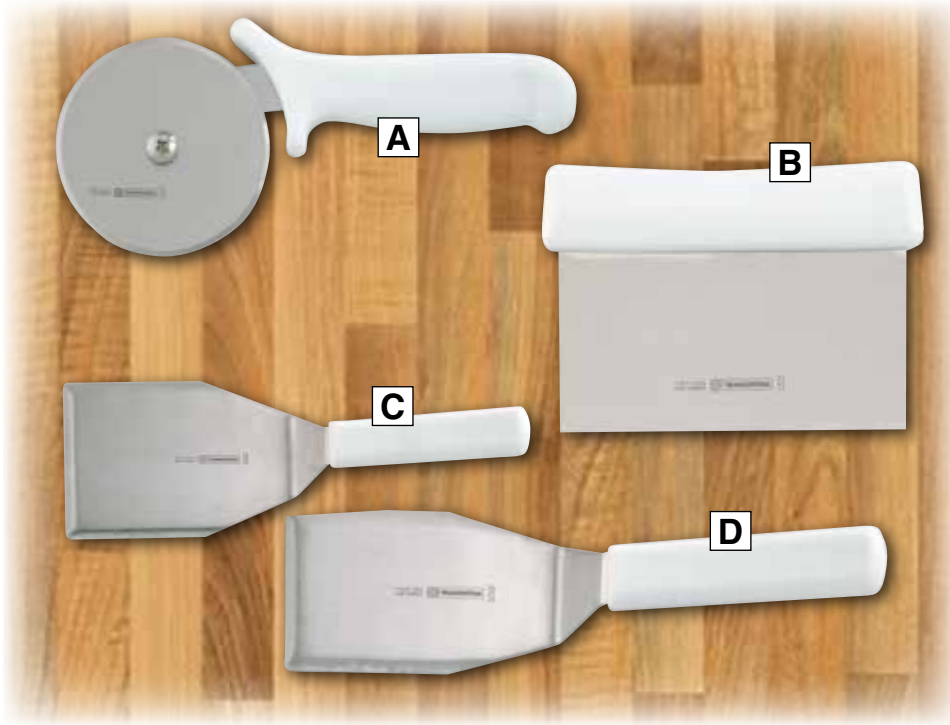

ITEM NO.	PRODUCT	EACH
3450 92041	A. 4" Pizza Cutter	\$18.95
3450 92161	B. 6" x 3" Dough Cutter/Scraper	9.95
3450 91041	C. 4" x 3" Hamburger Turner	11.95
3450 91051	D. 5" x 4" Hamburger Turner	13.95

13" Sani-Safe Cooks Fork

- Textured, slip-resistant, easy-to-clean polypropylene handle withstands both high and low temperatures.
- Tines are made from stain-free, high-carbon steel, with an individually ground and honed edge.
- An impervious blade-to-handle seal provides the utmost in sanitary performance.
- Excellent in commercial use.



ITEM NO.	PRODUCT	EACH
5816 44431	13" Cooks Fork	\$19.95

10" Bakers Spatula

The ideal spatula for finishing cakes and desserts.

- Sani-Safe® polypropylene handle is slip resistant and withstands high and low temperatures.
- Impervious blade-to-handle seal.



> 6 per box.

ITEM NO.	PRODUCT	EACH
5816 84101	10" Bakers Spatula	\$20.95
		1-5 \$19.95
		6+ \$19.95



16" Utility Tongs

- Stainless steel.
- Heavy-duty.



ITEM NO.	PRODUCT	EACH
7160 71441	16" Utility Tongs	\$4.95

3-1/2" Sandwich Spreader

- Scalloped blade.
- White, plastic handle.



> 12 per box.

ITEM NO.	PRODUCT	EACH
4894 56881	Sandwich Spreader	\$4.95
		1-11 \$3.95
		12+ \$3.95

Roast Beef Tier

- 12" stainless steel blade.
- Plastic handle.



Twine threads easily.



Handle has a flat bottom to prevent rolling when placed on a surface.

ITEM NO.	PRODUCT	EACH
1044 1306	Roast Beef Tier	\$17.95



5-1/2" Corn Dog Stick

Ideal for corn dogs, grilling shrimp and scallops.

Great for use with strawberries, other fruit and desserts.

- 5-1/2" flat corn dog stick.
- Machine beveled rounded ends.

> 10,000 per case.

ITEM NO.	PRODUCT	CASE
3419 1005	Corn Dog Stick	\$79.95



Hickory Skewers

- Perfect for standard sized corn dogs and candy apples.
- Size: 4.5" x 11/64" point.
- Sharp pointed end.

> 1000 per box.

ITEM NO.	PRODUCT	BOX
3953 09825	Wooden sharp point skewer	\$27.95

Nylon Filet Skewers

- Constructed of heat-stabilized, food-grade nylon, skewers can be used for temperatures up to 500° F.
- Eliminates the use of toothpicks (which can splinter and break) and metal objects in meat products.
- FDA and USDA approved.
- Microwave safe.



ITEM NO.	PRODUCT	BAG
7154 1004	1" Nylon Skewers (Bag of 2,500)	\$159.95
7154 1003	2" Nylon Skewers (Bag of 2,000)	169.95

11" Stainless Steel Skewers

- Stainless steel construction will not rust or stain.



> 125 per box.
EACH

ITEM NO.	PRODUCT	1-124	125+
4804 00111	Stainless Skewers	\$0.75	\$0.65

Hamburger Paddle

- Smooth construction prevents bacteria and germs.
- Can withstand food temperature up to 180°.
- Nice size handle for stirring leverage.
- Made of white molded polyethylene.
- 8-1/2" long x 3" wide.
- Easy to clean.

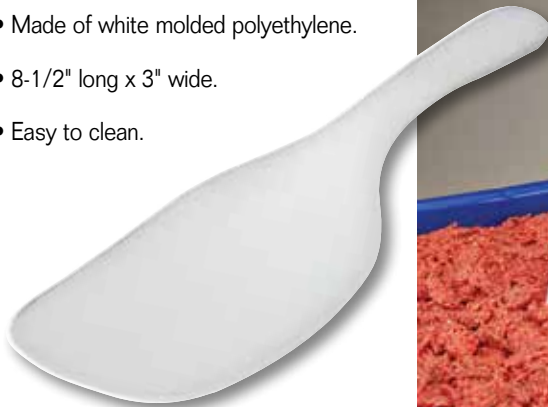

ITEM NO.	PRODUCT	EACH
3845 85801	Hamburger Paddle	\$6.95

Three-Row Tenderizer

- Three rows of spring-loaded, razor-sharp blades pierce meat and retract safely after each cut.
- Tenderizes by cutting connective tissue in the meat.
- Surface of the meat remains unchanged and all the juice is retained.



Protective sheath covers blades when not in use.

ITEM NO.	PRODUCT	EACH
3363 96011	Three-Row Tenderizer	\$29.95

SoftHandle Shears

Soft, lightweight ergonomic handles.

- Long-lasting polyolefin handle provides resistance to chemicals, fats and oils. • Ambidextrous.
- Extra large, comfortable lower bow. Excellent for applications that require gloves.
- Extra sharp stainless steel blades hold an incredible edge. • 3-1/4" - 3-3/4" cut length.

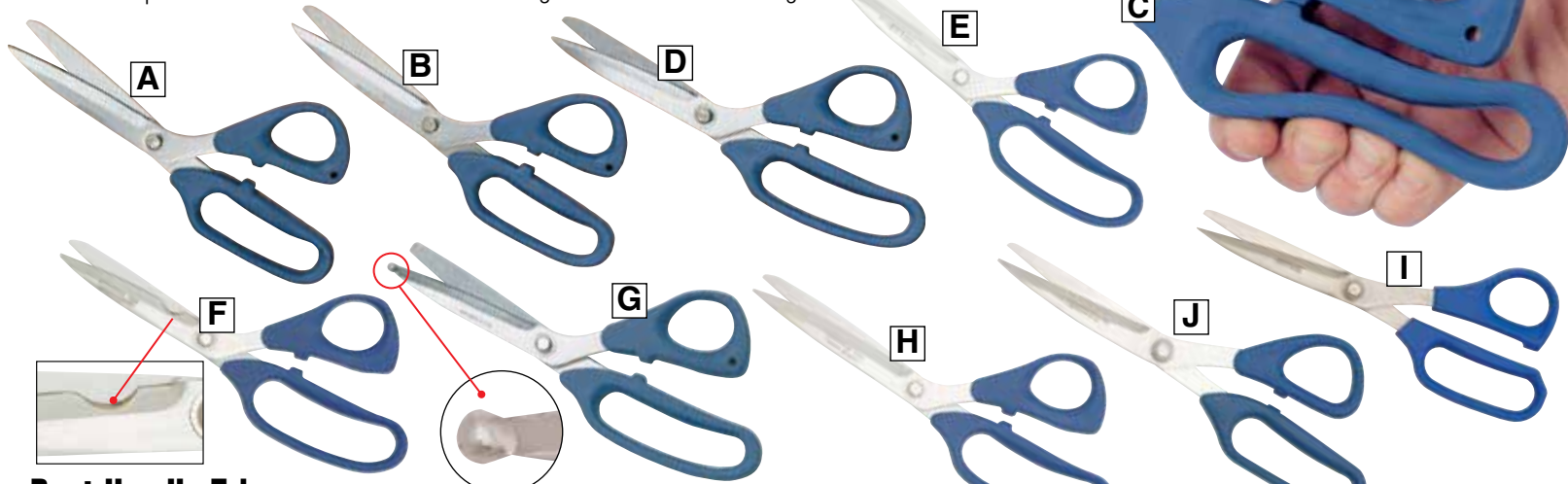

Bent Handle Trimmers

> 6 per box.
EACH

ITEM NO.	BENT HANDLE TRIMMERS	MFR. NO.	1-5	6+
3318 72101	A. 8-1/4" Trimmer, Standard Bow Handle, Straight	7210	\$12.95	\$11.95
3318 72111	B. 8" Trimmer, Standard Bow Handle, Curved Right	7210C	12.95	11.95
3318 72201	C. 9" Trimmer, Large Bow Handle, Straight Blade	7220	12.95	11.95
3318 75851	9-1/2" X-Large Bow Handle, Straight Blade, Ambidextrous	7240	15.95	14.95
3318 72221	D. 9" Trimmer, Large Bow Handle, Curved Blade (Right)	7220C	13.95	12.95
3318 72211	E. 9" Trimmer, Large Bow Handle, Curved Blade (Left)	7220CL	13.95	12.95
3318 72241	F. 9" Large Bow Handle, No-Slip Bone Break Notch Blade	7220N	13.95	12.95
3318 72231	G. 9" Ball Point, Large Bow Handle, Straight Blade	7200BP	12.95	11.95
3318 72401	H. 9-1/2" Trimmer, Large Bow Handle, Curved Blade (Right)	7240C	16.95	15.95

Straight Handle Trimmers

> 6 per box.
EACH

ITEM NO.	STRAIGHT TRIMMERS	MFR. NO.	1-5	6+
3318 71581	I. 8" Standard Bow Handle, Straight	7158	\$9.95	\$8.95
3318 71611	J. 9" Large Bow Handle, Straight	7159	11.95	10.95
3318 71601	K. 9" Large Bow Handle, Curved Blade (Right)	7159C	12.95	11.95
3318 71621	L. 9" Ball Point, Large Handle, Straight	7159BP	12.95	11.95

Poultry Processing Shears

- Self-opening design with reversible & replaceable spring for longer product life.
- Innovative, straight top handle design helps reduce fatigue and increase control.
- Through-hardened stainless steel blades for durability and easy cleaning.
- Ambidextrous, soft plastic handles.



> 6 per box.
EACH

ITEM NO.	POULTRY TRIMMERS	MFR. NO.	1-5	6+
3318 92091	9.25" Bent Handle Shears	7231	\$13.95	\$12.95

Bent Handle Turkey Shears

Big shears for big birds.

- Stainless steel blades.
- Plastic ambidextrous handles.
- 4-3/4" cut length.
- 10" overall length.



> 6 per box.
EACH

ITEM NO.	STRAIGHT TRIMMERS	MFR. NO.	1-5	6+
3318 73101	A. 10" Bent Handle Trimmer	7310	\$14.95	\$13.95
3318 73111	B. 10" Bent Handle Trimmer, Ball Point	7310BP	16.95	15.95

ComforShear®

Left-hand and right-handed, color-coded shears offer an exclusive non-slip adjustable pivot system.

- Large poly handles comfortably fit gloved hands.
- Premium-quality stainless blades maintain a sharp cutting edge longer.



Adjustable set screw.



> 6 per box.

ITEM NO.	PRODUCT	MFG. NO.	1-5	6+
3294 20021	A. 8" Blue Right-Hand . EG 2002	EG 2002	\$18.95	\$17.95
3294 20001	9-1/2" Blue . Right-Hand . EG 2000	EG 2000	19.95	18.95
3294 20011	B. 9-1/2" Green, Left-Hand . EG 2001	EG 2001	19.95	18.95

Ultraflex® Handle Shears

Specially hardened stainless steel blades combined with soft, flexible ergonomic Ultraflex® handles for extra strength and comfort!

A High Leverage Bent Trimmer

- Soft-flexible, offset handle for both right and left handed use.
- Extended ride provides extra cutting action.

Soft-flexible ergonomic handles.



B Straight Trimmer

- Large, lower bow for gloved hands.



C, D, E Titanium Bonded™

- Blades are 3x harder than Stainless Steel so they stay sharper longer.



ITEM NO.	PRODUCT	MFR. NO.	EACH	
			1-11	12+
2644 43291	A. 9" Bent	18160	\$13.95	\$12.95
2644 30011	B. 8" Straight	15313	11.95	10.95
2644 35291	9" Straight	15413	13.95	12.95
2644 80811	C. 8" Titanium Bonded™, Bent	18081	10.95	9.95
2644 80801	D. 9" Titanium Bonded™, Bent	18080	10.95	9.95
2644 85171	E. 10" Titanium Bonded™, Bent	18517	13.95	12.95

> 12 per box.



Nylon Handle Poultry Shears

- Stainless steel blades.
- Large comfortable ergonomic nylon handles.
- Offset handles and specially contoured thumb hole for firm control.
- Adjustable tension.



ITEM NO.	PRODUCT	MFR. NO.	EACH	
			1-11	12+
2644 43281	A. 8-1/4" Bent	18300	\$15.95	\$14.95
2644 00051	B. 8" Straight	15300	11.95	10.95
2644 00061	9" Straight	15400	12.95	11.95

> 12 per box.

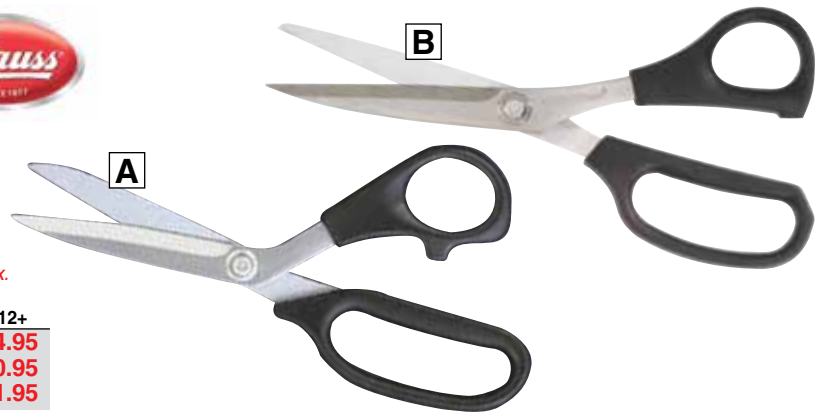

Hot Forged Shears

Claus hot forged shears are thru-hardened and fully double-plated with chrome over nickel, offering great strength and durability.

- Constructed of cutlery grade steel.
- Large handles accommodate gloved hands.
- Double-plated with chrome over nickel to protect against rust and stains.
- All hot forged shears are thru-hardened.



ITEM NO.	PRODUCT	MFR. NO.	EACH	
			1-5	6+
2644 42701	A. 8" High Leverage, Straight	11200C	\$19.95	\$18.95
2644 13281	B. 8" Right Curved, Straight	10620	23.95	22.95
2644 42681	C. 8-3/4" Ball Point, Straight	11310	22.95	21.95
2644 20061	D. 8" Rounded Point, Straight	1120006	22.95	21.95

> 6 per box.

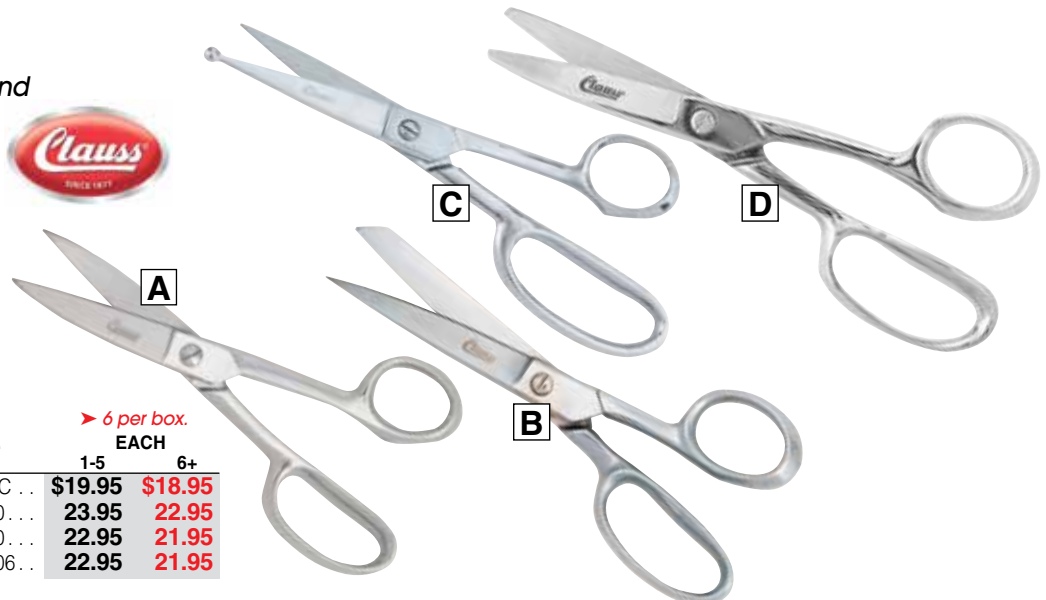

Heritage Stainless Steel Poultry Shears

Optional ergo-grip extended handle helps to reduce strain and fatigue.

- Factory hardened, precision ground and properly adjusted blades.
- Power lock screw, keeps trimmers in adjustment.
- Hot drop-forged stainless steel.
- Larger handle accommodates four fingers.
- Hand-crafted in the USA.

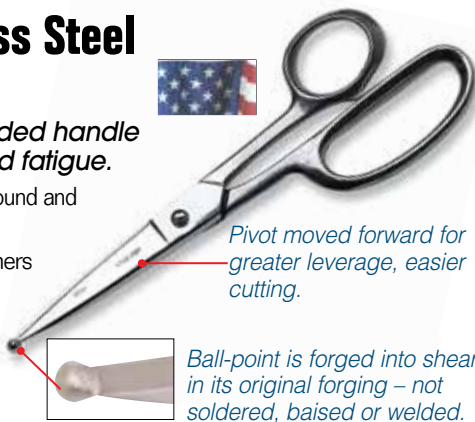

ERGO GRIP

ITEM NO.	STAINLESS TRIMMERS	MFR NO.	EACH	
			1-5	6+
3318 17581	9" Ball Point Ergo-Grip Handle Style...	758LRBP.	\$23.95	\$22.95
3318 02681	8" Ball Point, Bent Down	268LRBP.	23.95	22.95
3318 07681	8" Blunt Tip, Bent Down	768LRB.	23.95	22.95

STANDARD GRIP

ITEM NO.	STAINLESS TRIMMERS	MFR NO.	EACH	
			1-5	6+
3318 21581	8" Straight Trimmer Standard Grip	158...	\$21.95	\$20.95
3318 07581	8" Ball Point	758BP.	21.95	20.95
3318 01581	8" Curved Right	158C..	29.95	28.95
3318 11581	8" Curved Left	158CL..	29.95	28.95
3318 01591	9" Straight Trimmer	159...	22.95	21.95

Chrome-Plated Poultry Shears

Inside of blades are chrome-plated for glass smooth cutting action and corrosion-resistance.

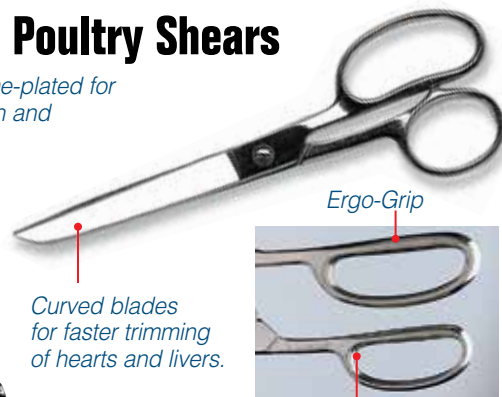

ERGO GRIP

ITEM NO.	PLATED TRIMMERS	MFR NO.	EACH	
			1-5	6+
3318 27181	8" Blunt Tip	718LRB.	\$19.95	\$18.95
3318 17181	8" Ball Point	718LRBP.	19.95	18.95

STANDARD GRIP

ITEM NO.	PLATED TRIMMERS	MFR NO.	EACH	
			1-5	6+
3318 21081	8" Straight Trimmer	108	\$17.95	\$16.95
3318 11081	8" Curved Right	108C	18.95	17.95
3318 01131	9" Curved Right	109C	18.95	17.95
3318 07181	8" Ball Point	718BP	17.95	16.95
3318 01111	10" Straight Trimmer	110	26.95	25.95

Wolff Poultry Shears

Lasts 2 to 3 times longer than other brands of shears.

- Handles constructed of Santoprene®, a soft thermal rubber that is chemically bonded to the blades to prevent contamination.
- Shears are designed to place the hand in correct alignment for ease of cutting.
- Blades are constructed of AU6 (Aluminum Alloy Die Cast) Japanese stainless steel with Vanadium.

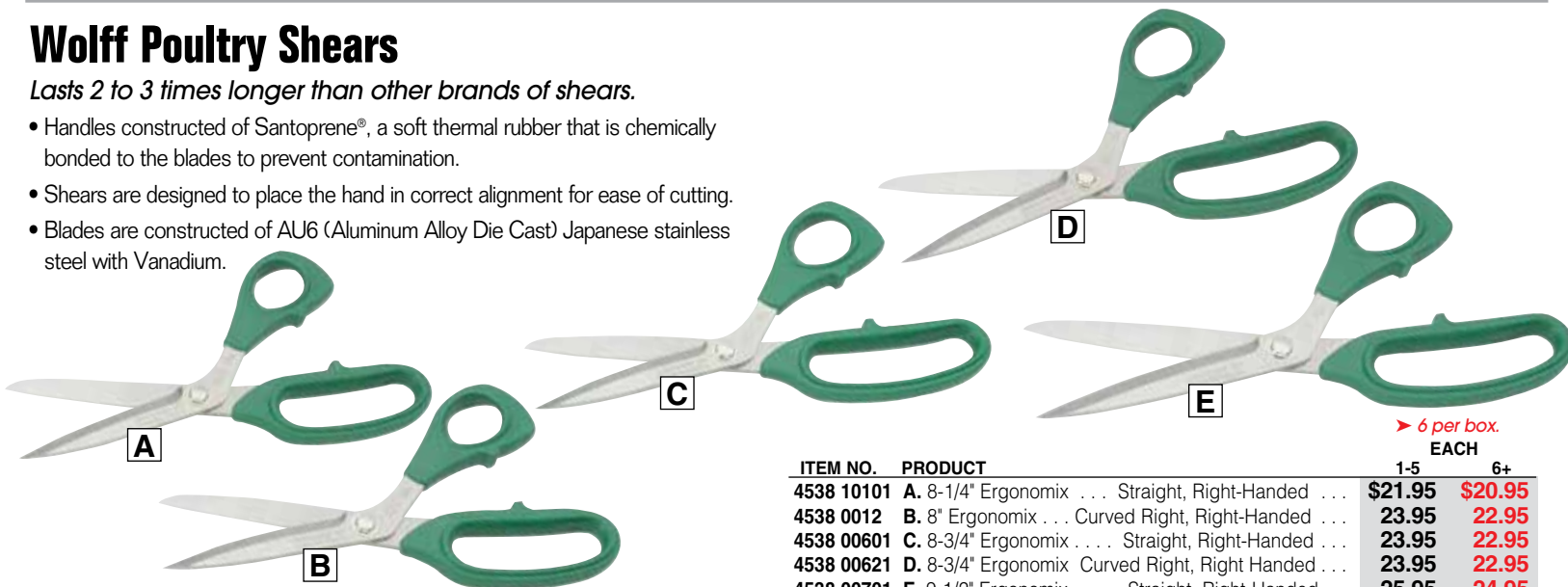

ITEM NO.	PRODUCT	EACH	
		1-5	6+
4538 10101	A. 8-1/4" Ergonomix ... Straight, Right-Handed ...	\$21.95	\$20.95
4538 0012	B. 8" Ergonomix ... Curved Right, Right-Handed ...	23.95	22.95
4538 00601	C. 8-3/4" Ergonomix ... Straight, Right-Handed ...	23.95	22.95
4538 00621	D. 8-3/4" Ergonomix ... Curved Right, Right-Handed ...	23.95	22.95
4538 00701	E. 9-1/2" Ergonomix ... Straight, Right-Handed ...	25.95	24.95

Fiskars Shears

- Precision ground blades, permanently riveted resist loosening.
- 9" RazorEdge is perfect for large cutting jobs with multiple layers.
- Stainless blades with thermoplastic handles.

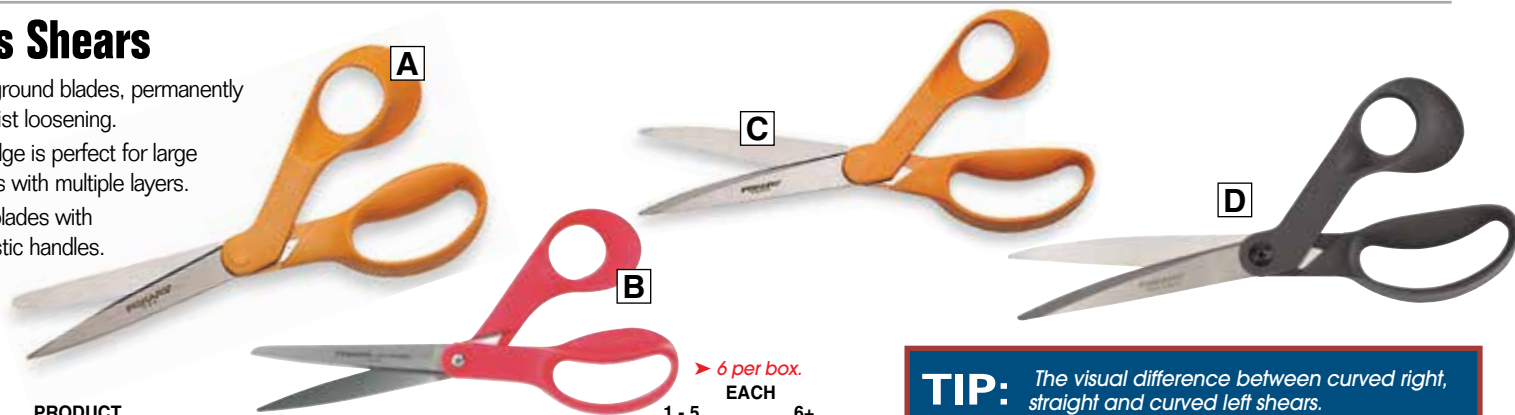

ITEM NO.	PRODUCT	EACH	
		1-5	6+
2182 71031	A. 8" Right Hand Handle	\$14.95	\$13.95
2182 00051	B. 8" Left Hand Handle	14.95	13.95
2182 71041	C. 9" Heavy Duty Handle	20.95	19.95

ITEM NO.	PRODUCT	EACH	
		1-2	3+
2182 71005	D. 9" RazorEdge, Right Hand Handle	\$23.95	\$22.95

TIP: The visual difference between curved right, straight and curved left shears.



Fiskars Cuts+More™ Scissors

These are not your average scissors!

- Fully hardened, precision-ground steel blades stay sharp, even when cutting a wide range of heavy-duty materials.
- Ergonomically sculpted handles provide comfortable use and cutting control.
- Power notch cuts light rope.
- Wire cutter makes it easy to cut wire without damaging the blades.
- Twine cutter cuts twine cleanly and quickly.
- Pointed awl tip is perfect for piercing small holes in cardboard, leather and more.
- Bottle opener makes it easy to open your favorite beverage.
- Scissors can be taken apart for a titanium-enhanced knife that is ideal for cutting large or awkward objects.
- Dishwasher safe for easy cleaning.
- Sheath protects blades, sharpens scissors and includes a tape cutter for opening boxes.



Use this QR code with your smart phone to watch a short video that shows all these scissors can do!



Cuts through poultry with ease.

Includes sheath with built-in sharpener.



Box/tape cutter built into sheath.



Breaks apart to use one side as a knife.



Serves as a handy bottle opener.



Use as wire cutter for maintenance.



Ideal twine cutter built into blade.

ITEM NO.	PRODUCT	EACH
2182 57101	Cuts+More™ Shears, 9" length	\$16.95

ExtremEdge™ V2 Knife and Shear Sharpener

- Safer to use than other sharpeners because it suctions securely to flat, clean surfaces.
- Allows for one-handed sharpening.
- Tungsten carbide knife sharpener plus ceramic shear sharpener.
- Will sharpen non-serrated knives and shears.
- Industrial construction.



ITEM NO.	PRODUCT	MFR. NO.	EACH
2644 86891	ExtremEdge™ V2 Sharpener	18689	\$14.95

Industrial Anvil Cutter

- Jaw made from hot-forged molybdenum steel, rust-resistant blades and cutter with a closing latch.
- Two position closure allows user to keep the cutter from completely opening.



12 per box.
EACH

ITEM NO.	PRODUCT	1-11	12+
4804 04001	Anvil Cutter	\$24.95	\$23.95

Fiskars Pocket Sharpener

Pocket sized tune-up tool for a pair of scissors.

- Compact sharpener is designed to fit inside a pocket.
- Reshapes worn blade edges quickly and easily.



ITEM NO.	PRODUCT	EACH
2182 00071	Pocket Sharpener	\$4.95

Fiskars Scissors Sharpener

Restores scissors blades to the perfect cutting edge quickly and easily.

- Compact and lightweight design is comfortable to handle and easy to store.
- Sturdy base construction stabilizes the unit while in use.
- Safe, easy-to-use sharpening rods reshape worn blade edges.
- Tuning rods precisely smooth the inside of the blades for easier cutting action.
- Adaptable for use with left or right hand.



ITEM NO.	PRODUCT	EACH
2182 00061	Scissors Sharpener	\$9.95

Lopping Shear

Precision-ground and hardened steel blades maintain sharp edges longer.

- Groove prevents sticky build-up on blade.
- Strong oval steel handles with vinyl grips.
- Rustproof coating on blades.
- 1" diameter cutting capacity.
- 28" overall length.



ITEM NO.	PRODUCT	EACH
3519 00451	Lopping Shear	\$19.95

Quickblade® Autoloading Utility Knife

Easy-to-use slider knob automatically loads new blade.

- Side-loading blade chamber allows for 5 blades to be stored inside the knife at one time.
- Quick and safe blade change without the use of tools.
- All metal construction with a one-piece hinge design contains no loose parts.



Five blade storage inside chamber.



DuraTip® Safety Point Blade for longer lasting precision cutting.

Ergonomic Rubber Handle for secure grip.

> 5 blades included with knife — box of 100 replacement blades available.

> 10 knives per case.

ITEM NO.	PRODUCT	EACH	
		1-9	10+
5415 03751	Autoload Knife	\$9.95	\$8.95
5415 00925	Replacement Blades (box of 100 blades)	12.95	—

TWO WAYS TO LOAD BLADES



Push button to use other side of current blade.



Remove old blade and push slider knob forward to automatically load new blade.

SmartGrip™ Snap Off Blade Knife

- Retractable blade, breaks off in sections exposing a new sharp tip.
- Ergonomic handle design to fit comfortable in hand.
- 5-pack replacement blades available.



ITEM NO.	PRODUCT	EACH	
		1-9	10+
1060 00011	Blade Knife (Includes 3 blades)	\$6.95	—
1060 03781	Replacement Blades (5 Pack)	2.95	—

QuickBlade® Utility Knife

Offers the super quick release mechanism.

- Heavy-duty, ergonomically designed handle reduces hand fatigue.
 - Includes one blade. Order replacement blades separately.
- > 6-1/2" length.



> 10 knives per case.

ITEM NO.	PRODUCT	EACH	
		1-9	10+
5415 00181	QuickBlade®	\$8.95	\$7.95
5415 00925	Replacement Blades (box of 100 blades)	12.95	—

Adjustable Utility Knife

- Retractable blade can be set to two depths or completely retracted for transport.
- Store extra blades in the handle.



> 36 knives per case — 10 boxes of blades per case.

ITEM NO.	PRODUCT	EACH	
		1-35	36+
1060 03301	Utility Knife	\$4.95	\$3.95
5415 00925	Replacement Blades (box of 100 blades)	12.95	—

Auto-Retractable Safety Knife

- Blade automatically retracts when toggle switch is released.
- Hole on the end allows easy storage and accessibility.



Handy blade dispenser available in boxes of 100.



ITEM NO.	PRODUCT	EACH	
		1-9	10+
3106 4040	Retractable Safety Knife	\$9.95	—
1060 02405	Replacement Blades (Dispenser Box of 100)	12.95	—

Lizard Safety Knife

Eliminates all loose and broken razor blades — and the injuries associated with them.

- Constructed of high-impact, shatter-resistant plastic and specially formulated surgical stainless steel resists corroding and will bend instead of shatter under normal use.
- Can be used with either hand.



Ergonomically designed handles with non-slip surface.

Safety blade guard automatically retracts after use.

> SOLD PER BOX - 6 PER BOX.

ITEM NO.	PRODUCT	BOX
1156 00365	Safety Knife	\$18.95



“Fish” Safety Knife

Suitable for use with strapping, cardboard, stretch wrap, tape, cable ties, and string or rope.

- Nose does not bend and expose blade, even with heavy-duty use.
- Textured surface for firm grip, even in wet environments.
- Optional hook blade for cutting cardboard and tape. Only blunt edges are exposed.



ITEM NO.	PRODUCT	EACH
E628 06001	Fish Safety Knife.....	\$8.95

Snappy Hooker Plastic Wrap Knife

Designed to safely cut film, foam and shrink wrap.

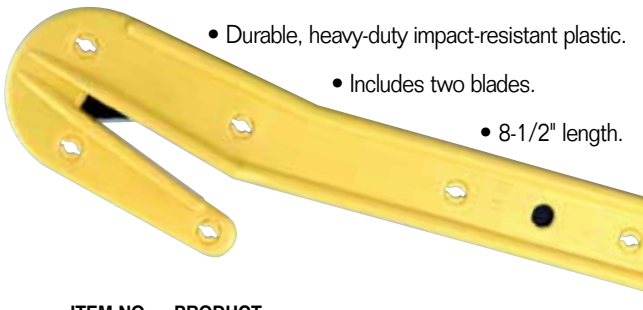

- Durable, heavy-duty impact-resistant plastic.
- Includes two blades.
- 8-1/2" length.



ITEM NO.	PRODUCT	EACH
5415 07011	Plastic Wrap Knife	\$6.95
5415 01101	Replacement Blades (Box of 100).....	16.95

Handy Hooker Plastic Wrap Knife

Designed to safely cut film, banding and pallet strapping.

- Steel head and blade cartridge.
- Impact-resistant handle.
- Quick blade change with the push of a finger.
- Double-honed, single-edge blade.



ITEM NO.	PRODUCT	EACH
5415 07001	Handy Hooker Knife	\$7.95

Economy Razor Knife

- Low cost option for box opening and general utility.
- Sliding sleeve covers blade when not in use.
- Uses common single-edged razor blades.



➤ 12 knives per box — 48 boxes per case.

ITEM NO.	PRODUCT	EACH BOX	
		1-47	48+
5415 90481	Razor Knife (Dozen)	\$5.95	\$4.95



➤ 100 blades per box — 50 boxes per case.

ITEM NO.	PRODUCT	EACH BOX	
		1-49	50+
1060 97045	Replacement Blades (Box of 100).....	9.95	8.95

Orange Utility Knife with Sheath

- 1-1/2" stainless steel Sheepfoot full tang blade.
- Easy to sharpen blade edge for a long service life.
- Both knife and sheath can be autoclaved and chemically sterilized.
- Includes a plastic break-away safety sheath to hook onto belt for convenient access.



ITEM NO.	PRODUCT	EACH
F270 18431	Orange Utility Knife/Sheath	\$24.95



Twine Knives

- 8 sizes to fit most any finger.
- Half inch cutter blade (non-resharpenable).

See page 573 for twine & twine holder.

Stainless steel finger twine knife lets you tie and cut in one motion. ➤ 12 per box.

ITEM NO.	PRODUCT	SIZE	EACH	
			1-11	12+
4804 30081	#8	23/32" Diameter	\$2.45	\$1.95
4804 30091	#9	3/4" Diameter	2.45	1.95
4804 30101	#10	25/32" Diameter	2.45	1.95
4804 30111	#11	13/16" Diameter	2.45	1.95
4804 30121	#12	27/32" Diameter	2.45	1.95
4804 30131	#13	7/8" Diameter	2.45	1.95
4804 30141	#14	29/32" Diameter	2.45	1.95
4804 30151	#15	30/32" Diameter	2.45	1.95

BLADES



FIND IT FAST

Bone Collector System	385
Grinder Plates & Knives	386-387
Bandsaw Blades	388-391
Circular Blades	391-393
Specialty Blades	394-397
Pinch Blocks & Rollers	398
Tray Pack Blades	399
Trimmer Blades, Flexshafts & Casings	400
Sharpening Wheels/Stones	400
Replacement Blades for:	
Skinner	401
Peeler	401
Dehider	401
Slicing	401
Loin Puller	401
Rib Puller	401

SPECO™ BONE COLLECTOR SYSTEM

*The Best and Most Proven Bone Collector System in the World!
U.S. Patent No. 4004742 — Literally Thousands of Satisfied Users.*

- As you grind, chips and other foreign matter are scraped from the bone collector plate directed to the transfer channel in center stud and discharged through the hose.
 - Less than 1% of the meat is removed with the bone chips.
- May be used on all makes and models of domestic and foreign meat grinding equipment.
 - Efficient collection system keeps reworking of product to a minimum.
- Optional accessories, stainless steel nipple and ball valve assemblies available separately.

BONE COLLECTOR PLATES

Solid hub bone collector plates in the following sizes:

Hole sizes: 3/32", 1/8", 5/32" and 3/16".

Grinder sizes: 52, 56, 66 or 11.

Plate diameters: 5-1/8", 6", 8-5/8" and 11".



F.O.B. FACTORY

WHEN ORDERING
PLEASE SPECIFY THE FOLLOWING

- Machine make & model
- Plate hole & size.
- Plate mounting style.



Order \$400 or more and receive
FREE SHIPPING*

*We offer FREE GROUND SHIPPING through UPS on orders of \$400 or more.
*FREE SHIPPING does not include UPS Next Day Air, UPS 2nd Day or UPS 3rd Day Select. Certain items may not qualify. This offer is good only on orders shipped UPS Ground in 48 contiguous states. We may ship by truckline.

CALL 800-456-5624
FOR PRICING & MORE INFORMATION

SPECO™ GRINDER PLATES



FOUR Important Steps to Determine Which Grinder Plate Is Right For You:

1. DETERMINE THE PLATE SIZE OF YOUR GRINDER

Measure the diameter of the grinder plate and match it up to the corresponding plate size below:

Diameter:	2-3/4"	3-1/4"	3-15/16"	5-1/8"	6"	8-5/8"
Plate Size:	#12	#22	#32	#52	#56	#66

2. IDENTIFY GRINDER PLATE MOUNTING STYLE

Look at your grinder plate and match up the face shape to one of the styles listed below:



Universal Style
(Works for Cleveland Style also.)



Cleveland Style

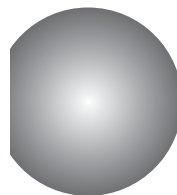

Toledo Style

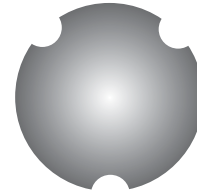

Enterprise Style

3. DETERMINE HOLE SIZE

The hole size we are referring to are the holes that are cut into the top side of the grinder plate. Choose from the following sizes:

Hole Size:	1/8"	3/16"	1/4"	3/8"	1/2"	3/4"	1"
-------------------	------	-------	------	------	------	------	----

4. HUB OR HUBLESS PLATE?

• Plates with a center hub are stronger and easier to remove from grinder.

• Hubless plates are reversible for extended wear.

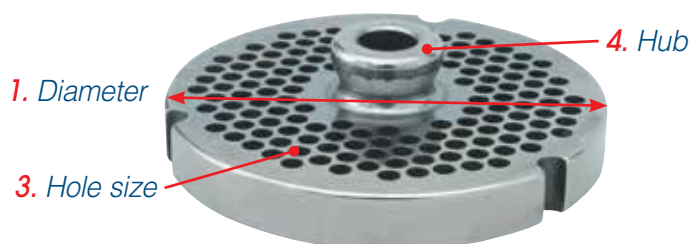

2. Enterprise Style HUBBED Plate Pictured

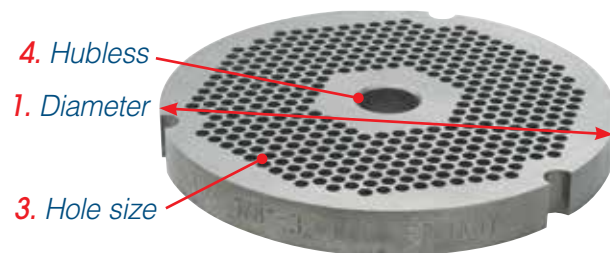

Enterprise Style HUBLESS Plate Pictured

Once you have the **FOUR** steps above identified,
call **800-456-5624** to order your Grinder Plate.

SPECO™ KNIVES

GRINDER PLATES & KNIVES

Solid Drop Forged Knives

Constructed of one solid piece of heavy-duty forged steel.

- Excellent for low-volume rugged meat processing jobs
- Not recommended for resharpening
- Most economical knife available



ITEM NO.	PLATE SIZE	EACH
1044 00121	#12	\$16.95
3046 51021	#56	\$9.95

“XL” Knives

Constructed of one solid piece of INOX stainless steel.

- Raised edge allows blades to be resharpened and last longer than solid-forged knives.



ITEM NO.	PLATE SIZE	EACH
3046 35481	#22	\$14.95
3046 16011	#32	15.95

Everlasting Knives

- Outwears regular drop-forged or snap-in knives.
- High wear-resistant cutting edge fused solidly to a drop-forged frame.

These knives can be re-sharpened.

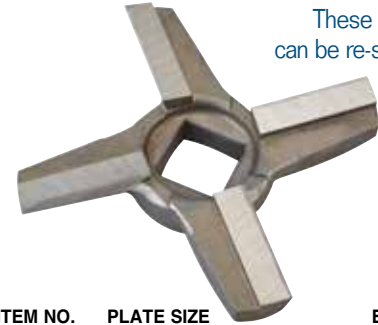

ITEM NO.	PLATE SIZE	EACH
3046 7159	#12	\$28.95
3046 7320	#22	29.95
3046 0900	#32	30.95
3046 6506	#52	59.95
3046 4660	#56	61.95
3046 6940	#66	134.95

Reversible Grinder Plate with FREE Knife

- Computer-drilled holes for precision alignment and total coverage across the plate.
- Maximum number of holes per plate permits higher production volume and cooler cutting.
- Reversible plates are super sharp and can be re-sharpened.
- One **FREE** blade, drop-forged knife comes with each plate.

HUB STYLE PLATES AVAILABLE **CALL FOR DETAILS**

ITEM NO.	PLATE SIZE	HOLE SIZE	EACH
1044 1012	#12 Plate	3/16" Holes	\$48.95
1044 0861	#12 Plate	1/8" Holes	47.95
1044 1022	#22 Plate	3/16" Holes	57.95
1044 0863	#22 Plate	1/8" Holes	57.95
1044 1032	#32 Plate	3/16" Holes	79.95
1044 0865	#32 Plate	1/8" Holes	79.95



Order
Grinder Plate,
GET KNIFE
FREE

Triumph Knives with Holder

The handiest, most sanitary meat grinder mincer cutting edge ever developed.

- A twist releases the blade insert from the holder. Another twist locks the blade insert securely in place.
- Easy to clean and keep clean.
- Blades are set at an angle which allows only the cutting edge to touch the plate, reducing friction and temperature rise.
- Replacement blades available, see below.



ITEM NO.	PLATE SIZE	EACH
3046 3184	#52	\$44.95
3046 3426	#56	45.95
3046 3187	#66	74.95

Triumph Blade Insert Replacement Knives

BLADE ONLY.

Holder not included.

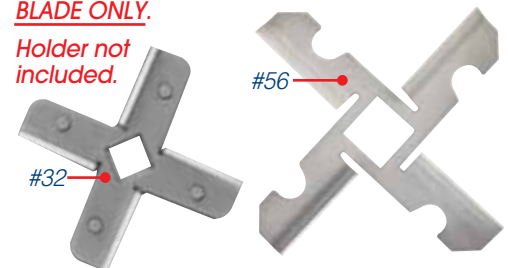

ITEM NO.	PLATE SIZE	EACH
3046 50211	#32	\$8.95
3046 31941	#52	9.95
3046 31951	#56	9.95
3046 70371	#66	10.95

Double Life- Stainless Steel Grinder Plate with a Reversible Hub

Stainless steel plate won't rust!

- Grinder plate comes in Enterprise style with Everlasting knives.
- #32 plate with 1/8" hole size (only).



Everlasting knives

ITEM NO.	PRODUCT	EACH
3363 4675	Grinder Plate & Knives	\$95.95



Reversible hub allows both sides of grinder plate to be used, doubling the plate's life.

Two hard edge grinder knives
FREE
with each plate set!

PRICES ARE SUBJECT TO CHANGE — VISIT OUR WEBSITE FOR CURRENT PRICING.

EdgeMaster™ PRO ECONOMY Bandsaw Blades

Standard 3 or 4 tooth design for accurate cuts.

- Individually wrapped and coiled.
- Available and stocked in most standard sizes.

➤ Sold in 5-pack Bundles only.

ITEM NO.	SIZE	TOOTH TYPE	5-Pack
0394 22035	91" x 5/8" x .022"	4 teeth per inch	26.95
0394 22065	108" x 5/8" x .022"	3 teeth per inch	30.95
0394 01245	124" x 5/8" x .020"	4 teeth per inch	36.95
0394 22085	124" x 5/8" x .020"	3 teeth per inch	36.95
0394 21245	124" x 5/8" x .022"	3 teeth per inch	36.95
0394 51245	124" x 5/8" x .025"	4 teeth per inch	36.95
0394 21275	125.5" x 5/8" x .025"	3 teeth per inch	37.95
0394 21325	126" x 5/8" x .022"	3 teeth per inch	37.95
0394 21285	126" x 5/8" x .025"	3 teeth per inch	37.95
0394 21265	126" x 5/8" x .022"	4 teeth per inch	37.95
0394 51355	135" x 5/8" x .025"	3 teeth per inch	38.95
0394 21425	142" x 5/8" x .022"	3 teeth per inch	39.95
0394 21295	142" x 5/8" x .025"	4 teeth per inch	39.95
0394 21315	154" x 5/8" x .025"	3 teeth per inch	52.95
0394 51545	154" x 5/8" x .025"	4 teeth per inch	52.95
0394 16455	164.5" x 3/4" x .022"	4 teeth per inch	53.95
0394 22345	173" x 3/4" x .022"	3 teeth per inch	54.95
0394 22355	175" x 3/4" x .022"	3 teeth per inch	59.95
0394 51835	183" x 1" x .035"	3 teeth per inch	114.95
0394 22215	216" x 1" x .032"	3 teeth per inch	119.95
0394 22265	216" x 1" x .032"	4 teeth per inch	119.95
0394 22225	228" x 1" x .032"	3 teeth per inch	129.95
0394 52285	228" x 3/4" x .025"	4 teeth per inch	119.95
0394 22235	248" x 1" x .032"	3 teeth per inch	134.95



EdgeMaster™ Pro Economy blades are individually wrapped and coiled in bundles of 5.



Order \$400 or more and receive **FREE SHIPPING***

*We offer FREE GROUND SHIPPING through UPS on orders of \$400 or more. *FREE SHIPPING does not include UPS Next Day Air, UPS 2nd Day or UPS 3rd Day Select. Certain items may not qualify. This offer is good only on orders shipped UPS Ground in 48 contiguous states. We may ship by truckline.

PRICES ARE SUBJECT TO CHANGE — VISIT OUR WEBSITE FOR CURRENT PRICING.



PERFORMER Bandsaw Blades

High yield 3 or 4 tooth design gives smooth cuts, less waste.

- Made of super-hard steel with precision-stamped, specially tempered tooth set for smooth sharp cutting and long-lasting performance.
- Accurate, narrow blade tooth set permits faster, cleaner cuts.
- Meat waste, bone dust and vibration are reduced and scoring is eliminated.
- All welds are guaranteed for the life of the band.



➤ 6 per bag - 4 bags per case.

ITEM NO.	MACHINE	LENGTH	BLADE SPEC.	PER BAG	
				1-3	4+
3363 06005	Biro 22	.91"	5/8" x .022" x 4T	\$46.95	\$45.95
3363 07115	Biro 1433	108"	5/8" x .025" x 3T	54.95	53.95
3363 06015	Biro 33	116"	5/8" x .025" x 3T	56.95	55.95
3363 06025	Biro 34	118"	5/8" x .025" x 3T	57.95	56.95
3363 06035	Biro 3334	124"	5/8" x .025" x 3T	58.95	57.95
3363 92705	Biro 3334	124"	5/8" x .025" x 4T	58.95	57.95
3363 06045	Biro 44	135"	5/8" x .025" x 3T	59.95	58.95

➤ 6 per bag - 4 bags per case.

ITEM NO.	MACHINE	LENGTH	BLADE SPEC.	PER BAG	
				1-3	4+
3363 06055	Butcher Boy B-12	.98"	5/8" x .022" x 4T	\$47.95	\$46.95
3363 06065	Butcher Boy B-14	112"	5/8" x .025" x 3T	56.95	55.95
3363 06075	Butcher Boy B-16	126"	5/8" x .025" x 3T	58.95	54.95
3363 01265	Butcher Boy B-16	126"	5/8" x .025" x 4T	58.95	57.95
3363 06085	Butcher Boy SA-20	154"	5/8" x .025" x 3T	58.95	57.95

➤ 6 per bag - 4 bags per case.

ITEM NO.	MACHINE	LENGTH	BLADE SPEC.	PER BAG	
				1-3	4+
3363 06055	Hobart 5212	.98"	5/8" x .022" x 4T	\$47.95	\$46.95
3363 06105	Hobart 5313	106"	5/8" x .022" x 4T	49.95	48.95
3363 06065	Hobart 5514, 5614	112"	5/8" x .025" x 3T	55.95	54.95
3363 06125	Hobart 5216	128"	5/8" x .025" x 3T	57.95	56.95
3363 06135	Hobart 5700, 5801	142"	5/8" x .025" x 4T	60.95	59.95



Ziploc poly bags keeps blades dry.

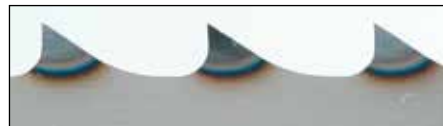

Accurate, narrow blade set permits faster, cleaner cuts. Impulse hardened tooth edge extends band life.

All EdgeMaster™ PERFORMER Band Saw blades are packaged 6 blades per bag. 4-bags per box. Minimum order 1 bag.

VIEW FROM ABOVE

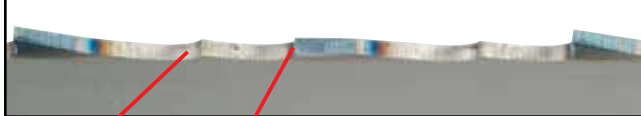

- 1 Special design and construction permits a unique gullet tooth that removes waste and dust during cutting.
- 2 Enables the following tooth to cut uninterrupted and to ultimate capacity.
- 3 Steel composition offers wear resistance properties not available in competitive blades providing a longer life.



2000 Bandsaw Blades

➤ 6 per bag - 4 bags per case.

ITEM NO.	MACHINE	LENGTH	BLADE SPEC.	PER BAG	
				1-3	4+
3363 44235	Biro 22	.91"	5/8" x .022"	\$46.95	\$45.95
3363 44285	Biro 33	116"	5/8" x .025"	56.95	55.95
3363 44295	Biro 34	118"	5/8" x .025"	57.95	56.95
3363 44305	Biro 3334	124"	5/8" x .025"	58.95	57.95
3363 44335	Biro 44	135"	5/8" x .025"	59.95	58.95

➤ 6 per bag - 4 bags per case.

ITEM NO.	MACHINE	LENGTH	BLADE SPEC.	PER BAG	
				1-3	4+
3363 44245	Butcher Boy B-12	.98"	5/8" x .022"	\$47.95	\$46.95
3363 44275	Butcher Boy B-14	112"	5/8" x .025"	55.95	54.95
3363 44315	Butcher Boy B-16	126"	5/8" x .025"	58.95	57.95
3363 44345	Butcher Boy SA-20	154"	5/8" x .025"	62.95	61.95

➤ 6 per bag - 4 bags per case.

ITEM NO.	MACHINE	LENGTH	BLADE SPEC.	PER BAG	
				1-3	4+
3363 44245	Hobart 5212	.98"	5/8" x .022"	\$47.95	\$46.95
3363 44255	Hobart 5313	106"	5/8" x .022"	53.95	52.95
3363 44275	Hobart 5514, 5614	112"	5/8" x .025"	55.95	54.95
3363 44325	Hobart 5216	128"	5/8" x .025"	58.95	57.95
3363 44265	Hobart 5700, 5801	142"	5/8" x .025"	60.95	59.95

MUNKFORS: Our Premier Line of Bandsaw Blades



MUNKFORS leads the development of bandsaw blades in the meat, poultry and fish processing industries.

- Unique manufacturing technology guarantees blades of the highest quality and longevity of performance.
- Quality **EDGEMASTER™ MUNKFORS** blades enable our customers to improve productivity and sharpen their competitive edge.
- Small part for big value – Bandsaw blades account for a small part of production costs, but are critical in maximizing the operating performance and product yield.
- Blades exceed standard running time — maximizing profit.
- Flexible and responsive – Close relationships with customers and constant feedback enables a flexible and responsive approach to satisfying market needs and continuous product improvements.
- Identical ultra-sharp teeth of uniform geometry.
- Allows use of harder steel than in conventional manufacturing methods, which increase blade reliability and stability.

ADVANTAGES:

- Swedish Steel. • Longer blade lifetime.
- Sharper blades. • Less waste.
- Cleaner cutting. • Minimum downtime.

All blades are individually wrapped and coiled.



QUALITY:

- Committed personnel with long experience in inspecting and evaluating blade design, materials, construction and function.
- Only the best strip steel – meets or exceeds requirements for high strength, exceptional flatness and straightness, excellent weldability and tight tolerance levels.
- Stringent standards of production and quality control guided by ISO 14001.



➤ Sold in 5-pack Bundles only.

➤ Sold in 5-pack Bundles only.

ITEM NO.	SIZE	TOOTH TYPE	5-Pack
C785 29195	72" x 5/8" x .022" x 3TPI	6° Hook Angle	\$42.95
C785 29345	72" x 5/8" x .022" x 4TPI	3° Hook Angle	42.95
C785 29355	80" x 5/8" x .022" x 4TPI	3° Hook Angle	44.95
C785 29435	82-3/4" x 5/8" x .024" x 6TPI	6° Hook Angle	45.95
C785 29365	91" x 5/8" x .022" x 4TPI	3° Hook Angle	47.95
C785 29555	95" x 5/8" x .024" x 4TPI	3° Hook Angle	48.95
C785 32265	97" x 5/8" x .022" x 4TPI	3° Hook Angle	49.95
C785 28495	105-3/4" x 5/8" x .022" x 3TPI	1° Hook Angle	50.95
C785 29165	108" x 5/8" x .022" x 3TPI	6° Hook Angle	51.95
C785 30365	108" x 5/8" x .024" x 3TPI	6° Hook Angle	51.95
C785 29295	112" x 5/8" x .022" x 4TPI	3° Hook Angle	52.95
C785 29065	124" x 5/8" x .016" x 3TPI	1° Hook Angle	53.95
C785 29055	124" x 5/8" x .016" x 4TPI	3° Hook Angle	53.95
C785 29135	124" x 5/8" x .020" x 3TPI	Scalloped	87.95
C785 29095	124" x 5/8" x .020" x 4TPI	3° Hook Angle	53.95
C785 29255	124" x 5/8" x .022" x 3-4TPI	6° Hook Angle	53.95
C785 29175	124" x 5/8" x .022" x 3TPI	6° Hook Angle	53.95
C785 31145	124" x 5/8" x .022" x 3TPI	1° Hook Angle	53.95
C785 29305	124" x 5/8" x .022" x 4TPI	3° Hook Angle	53.95
C785 29525	124" x 5/8" x .024" x 3TPI	6° Hook Angle	53.95
C785 29565	124" x 5/8" x .024" x 4TPI	3° Hook Angle	53.95
C785 29145	126" x 5/8" x .020" x 3TPI	Scalloped	89.95
C785 29315	126" x 5/8" x .022" x 4TPI	3° Hook Angle	54.95
C785 29485	126" x 5/8" x .024" x 3TPI	6° Hook Angle	54.95
C785 34035	127" x 5/8" x .024" x 3TPI	6° Hook Angle	55.95
C785 29125	128" x 5/8" x .020" x 4TPI	3° Hook Angle	56.95
C785 29595	131" x 3/4" x .022" x 3TPI	6° Hook Angle	57.95

ITEM NO.	SIZE	TOOTH TYPE	5-Pack
C785 29495	135" x 5/8" x .024" x 3TPI	6° Hook Angle	\$58.95
C785 31935	142" x 1" x .024" x 3TPI	1° Hook Angle	78.95
C785 29155	142" x 5/8" x .020" x 3TPI	Scalloped	97.95
C785 29325	142" x 5/8" x .022" x 4TPI	3° Hook Angle	57.95
C785 30355	142" x 5/8" x .024" x 3TPI	6° Hook Angle	57.95
C785 29545	142" x 5/8" x .024" x 4TPI	3° Hook Angle	57.95
C785 29185	154" x 5/8" x .022" x 3TPI	6° Hook Angle	59.95
C785 29335	154" x 5/8" x .022" x 4TPI	3° Hook Angle	59.95
C785 29505	154" x 5/8" x .024" x 3TPI	6° Hook Angle	59.95
C785 30765	164-1/2" x 3/4" x .022" x 3TPI	6° Hook Angle	62.95
C785 29515	164-1/2" x 5/8" x .024" x 3TPI	6° Hook Angle	62.95
C785 29605	173" x 3/4" x .022" x 3TPI	6° Hook Angle	64.95
C785 29615	173" x 3/4" x .024" x 4TPI	3° Hook Angle	64.95
C785 13855	175-5/8" x 3/4" x .022" x 3TPI	6° Hook Angle	67.95
C785 32935	175-5/8" x 3/4" x .024" x 3TPI	1° Hook Angle	67.95
C785 29445	194-3/4" x 5/8" x .024" x 6TPI	6° Hook Angle	79.95
C785 29655	205" x 1" x .032" x 3TPI	1° Hook Angle	76.95

➤ Sold in 3-Pack Bundles only.

ITEM NO.	SIZE	TOOTH TYPE	3-Pack
C785 30745	199" x 1" x .032" x 3TPI	1° Hook Angle	\$74.95
C785 29685	216" x 1" x .032" x 3TPI	1° Hook Angle	79.95
C785 29625	228" x 1" x .032" x 3TPI	1° Hook Angle	82.95
C785 31945	228" x 3/4" x .024" x 4TPI	3° Hook Angle	59.95
C785 29695	248" x 1" x .032" x 3TPI	1° Hook Angle	87.95
C785 29715	248" x 1" x .032" x 4TPI	3° Hook Angle	87.95



Three generations of experience...





Scalloped Bandsaw Blades

- Ideal for cutting fresh food products, as well as foam and rubber. NOT made for use with hard materials such as bone or frozen food products.
- Blades feature a fully sharpened scallop that is 1/2" long or two scallops per inch.
- Constructed from 1075 series bright polished spring steel.

➤ Also available in stainless steel. **Call for more details.**

➤ 6 blades per bag – 4 bags per case.

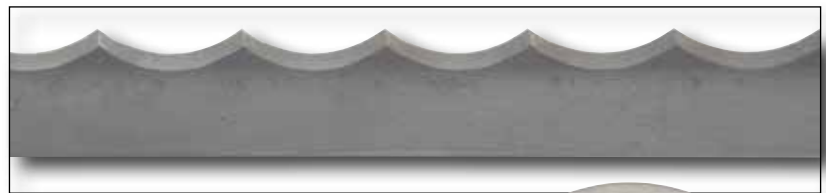
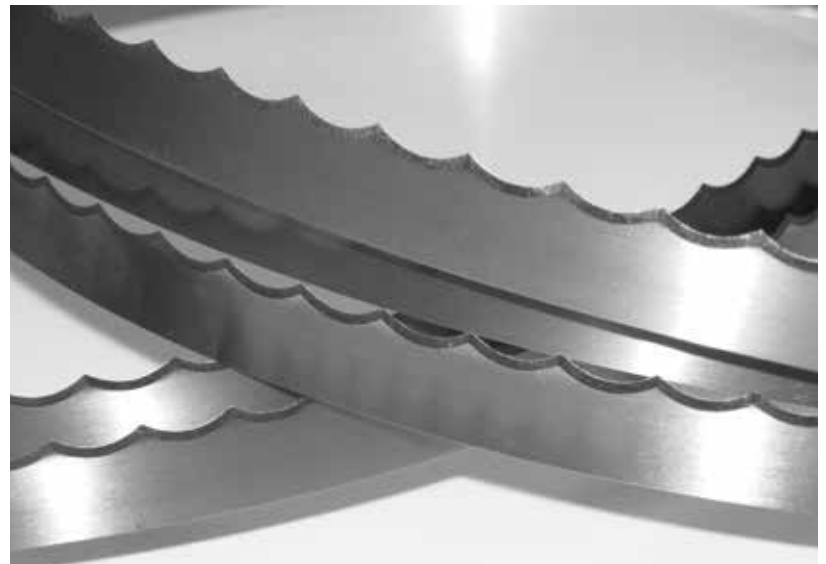

ITEM NO.	SIZE	PER BAG	
		1-3	4+
3363 00985	98" x 5/8" x .025"	\$74.95	\$70.95
3363 12545	108" x 5/8" x .025"	78.95	74.95
3363 21125	112" x 5/8" x .025"	78.95	74.95
3363 21165	116" x 5/8" x .022"	78.95	74.95
3363 21245	124" x 5/8" x .022"	78.95	74.95
3363 01245	124" x 5/8" x .025"	78.95	74.95
3363 01105	126" x 5/8" x .022"	78.95	74.95
3363 61265	126" x 5/8" x .025"	78.95	74.95
3363 11285	128" x 5/8" x .022"	78.95	74.95
3363 2135	135" x 5/8" x .025"	78.95	74.95
3363 58205	142" x 5/8" x .020"	85.95	81.95
3363 01085	142" x 5/8" x .022"	85.95	81.95

➤ 4 blades per bundle.

ITEM NO.	SIZE	EACH	
		1-3	4+
3363 80231	135" x 5/8" x .022"	\$13.95	\$12.95



PROCESSING BLADES

Circular Blades



S=Single bevel
D= Double bevel



ITEM NO.	DIAMETER	BORE	THICKNESS	BEVEL	SCALLOPS	AFTERMARKET NAME & NO.
B466 10581	8"	?"	.040"	D	0	Carruthers #235902/ 71058
B466 03221	10"	1-1/8"	.094"	D	44	Hill# 4010-414
B466 03761	9"	1.25"	.066"	D	0	Hill# 4010-110M
B466 04041	10"	1.26"	.125"	MISER	0	Hill# 4010-429
B466 04101	12"	1.27"	.118"	MISER	0	Hill# 4010-467
B466 19511	9.055"	1.26"	.078"	D	0	Hill# 4010-149



Specialty Blades

CALL PAT MCCARTY 501-472-3052 FOR PRICING & MORE INFORMATION

ITEM NO.	DESCRIPTION	LENGTH	WIDTH	THICKNESS	CUTTING EDGE	REPLACEMENT FOR OEM	AFTERMARKET NAME & NO.	
B466 82101	Cut-Up Knife	5"	1.574"	.118"	SB	STORK®	Hill# 4010-468	
B466 80851	Leg Cutter Blade	5.48"	1.81"	.060"	DB	DAPEC	Hill# 4010-306	
B466 80871	Scraper Blade	10.45"	1.67"	.090"	SB	CONTHERM	Hill# 401093	
B466 10301	Repak Cutline Knife, short	5-1/8"	.937"	.032"	perf notch	REPAK		CALL FOR MORE INFORMATION
B466 06141	Repak Cutline Blade	6-13/16"	.937"	.032"	DB	REPAK		
B466 87261	Repak Cutline Blade, perf	6-13/16"	.937"	.032"	perf notch	REPAK		

*All parts are manufactured for Bunzl Processor Division and are not made, licensed, sponsored or approved by the original equipment manufacturer.

All products listed are **replacement parts only**; they are not an original equipment part of the manufacturers listed and Bunzl Processor Division is not affiliated with the manufacturers listed.

All references to original manufacturer's equipment are for identification purposes only. All Bunzl parts are manufactured to exacting specifications using the highest quality materials.

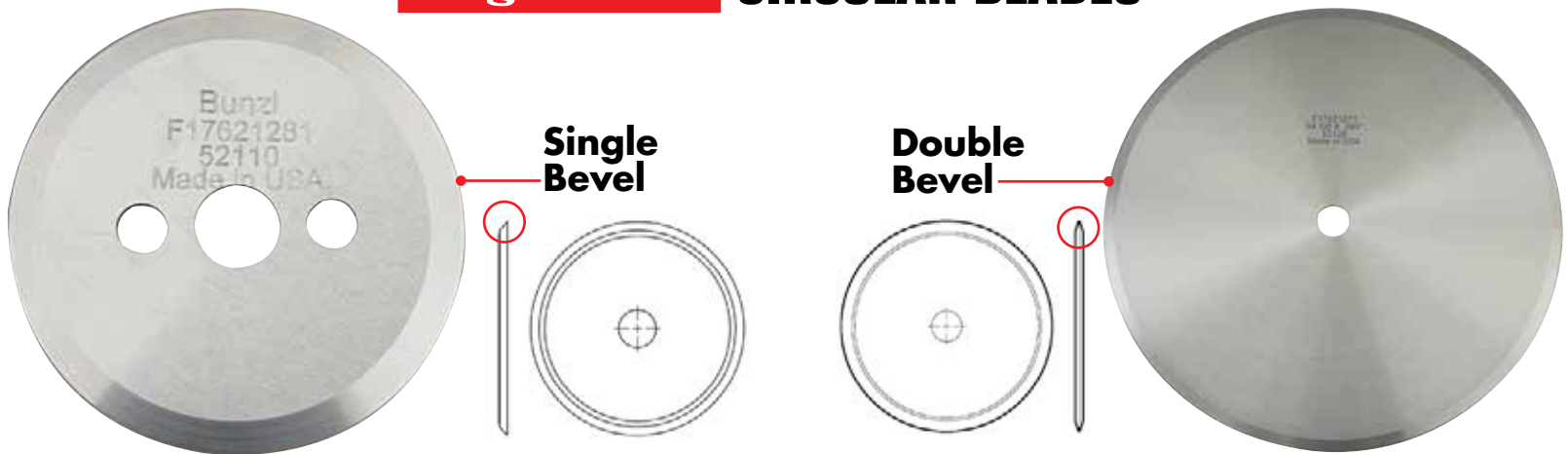

ITEM #	DIAMETER	BORE	THICKNESS	SLOTS	BEVEL	SCALLOPS	REPL. FOR OEM*	OEM NO.*	AFTERMARKET NAME & NO.
F176 21601	10"	1-1/4"	1/8"		D				HILL# 401062M
F176 21041	11-5/8"	1-3/4"	.118"	4	D				HILL# 401041S
F176 01811	10"	1"	1/8"	4	D		ALKUT TOOLS	30-SS10181N	
F176 01141	10"	1"	.125"		D		ALKUT TOOLS		
E222 28381	252 mm	22.2 mm	4 mm		S		BAADER®	94.01.0181	
F176 01731	300 mm	22.2 mm	4 mm				BAADER®	94.01.0173	
F176 01681	350 mm	22 mm	4 mm		D		BAADER®	94.01.0168	
F176 12381	5", Slitter Blade w/Keyway	1.5"	.06"	Y	D		BRIDGE MACHINE	33996	HILL# 401072
F176 21471	5", Slitter Blade w/Keyway	1.5"	.06"		D		BRIDGE MACHINE		
F187 21721	3-7/8" Slitter w/2 Keyway 12 & 2 o'clock	1.5"	.032"		D		BRIDGE MACHINE	33806	
F187 25121	95 mm, Slitter w/2 Keyway 12 & 6 o'clock	38.25 mm	1.2 mm		D		BRIDGE MACHINE	32541	
F176 21051	11"	1-1/8"	.093"	8	D		CANTRELL		HILL# 401074S
F176 21491	11"	1-1/8"	.093"		D		CANTRELL		HILL# 401074/M&M# 2108
F176 21501	11", Serrated	1-1/8"	.093"		D	50	CANTRELL	SPECIAL MAKE	
F176 21621	11"	1-1/8"	.071"		D		CANTRELL	210396	HILL# 401036/M&M# 2109
F176 21481	175 mm	32 mm	2 mm	6	S		CANTRELL/ MEYN	9924904/ 0990.IDCO.007.00	HILL# 4010-117
F176 21291	7.25"	7/8"	.08"	16	D		CANTRELL/ SIMMONS	911239/ 02007-01B	HILL# 4010115/M&M# 2117
F176 21261	9"	1/2"	.066"		D		CANTRELL/ SIMMONS	N027006	HILL# 401032/M&M# 2120
F191 59001	12"	2.109"	.041"		D		CARRUTHERS	002359-00	
F191 58001	14"	2.109"	.041"		D		CARRUTHERS	002358-00	
F176 21021	100 mm	22.2 mm	2 mm		S		DAPEC/MEYN	02.04.000.000	HILL# 4010-474
F176 21451	100 mm, Serrated	22.2 mm	2 mm		S	18	DAPEC/MEYN	SPECIAL MAKE	
F176 21441	125 mm	22.2 mm	1.5 mm	8	S		DAPEC/MEYN	08.24.000.001	HILL# 4010113
F176 21461	5"	7/8"	.059"		S		DAPEC/MEYN	08.24.000.000	HILL# 401079
F176 21201	5"	7/8"	.059"	6	S		DAPEC/MEYN	02.04.000.030	HILL# 401079S
F176 21091	150 mm	22.2 mm	1.5 mm		D		DAPEC/MEYN	02.04.000.004/ FB80012	HILL# 4010-154
F176 21141	178 mm, Scalloped	22.2 mm	1.5 mm			44	DAPEC/MEYN	02.04.000.025	
F176 21231	7"	7/8"	.062"	6	D		DAPEC/MEYN	XB30050/ 02.04.000.027	HILL# 401015
F176 21241	7"	7/8"	.062"		D		DAPEC/MEYN	08.02.000.001	HILL# 401098
F176 21651	200 mm	32 mm	2 mm		D		DAPEC/MEYN	08.24.000.002	MEYN# 0990.IDCO.001.00
F176 21001	270 mm, +Tip	40 mm	3 mm		D		DAPEC/MEYN	08.24.000.003	401081
F176 21431	110 mm	32 mm	2 mm		S		DAPEC/MEYN	0990.IDCO.053.00	
F176 21121	170 mm	32 mm	2 mm		D		DAPEC/MEYN	0990.IDCO.003.00	
F176 21661	6-15/16"	7/8"	.080"		D		DAPEC/MEYN	0990.DICO.050.00	
F176 21561	175 mm	32 mm	2 mm		S		DAPEC/MEYN	0990.IDCO.002.00	HILL# 4010-140
F176 21571	175 mm, Scalloped	32 mm	2 mm			32	DAPEC/MEYN	SPECIAL MAKE	
F176 21161	250 mm	32 mm	2.5 mm		S		DAPEC/MEYN	0990.IDCO.006.00	HILL# 4010-142
F176 21541	250 mm, 1 Pin Hole	32 mm	3 mm		D		DAPEC/MEYN	0990.IDCO.047.00	
F176 21301	250 mm	32 mm	3 mm	6	D		DAPEC/MEYN	SPECIAL MAKE	

CALL 800-456-5624 FOR MORE INFORMATION

*All parts are manufactured for Bunzl Processor Division and are not made, licensed, sponsored or approved by the original equipment manufacturer.

All products listed are **replacement parts only**; they are not an original equipment part of the manufacturers listed and Bunzl Processor Division is not affiliated with the manufacturers listed.

All references to original manufacturer's equipment are for identification purposes only. All Bunzl parts are manufactured to exacting specifications using the highest quality materials.



25/30 Bore with Slots

S=Single Bevel

D=Double Bevel

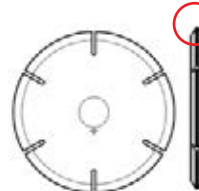
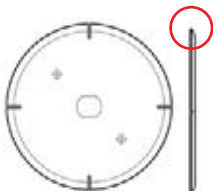













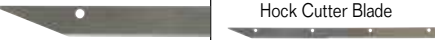



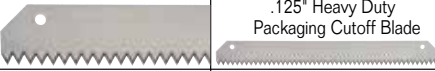
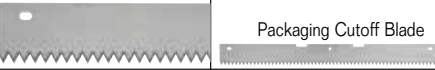

ITEM #	DIAMETER	BORE	THICKNESS	SLOTS	BEVEL	SCALLOPS	REPL. FOR OEM*	OEM NO.*	AFTERMARKET NAME & NO.
F176 21611	270 mm, Serrated	40 mm	3 mm		D	44	DAPEC/MEYN	02.04.000.014	4010198
F176 00351	310 mm, Halver Blade	40 mm	3 mm		D		DAPEC/MEYN	02.04.000.035	
E075 10641	2.5"	1-3/8"	1/8"				DOUGHBOY		
F176 21551	4.5"	1"	.093"		S		FOODCRAFT	66020198	HILL# 401078
F176 21081	14.5", Keel	1-1/8"	.095"		D		FOODCRAFT	66015795	HILL# 401022
F176 21211	6.25"	1"	.090"	4	D		FOODCRAFT		HILL# 401021S/M&M# 2113S
F176 21061	12" Scalloped Serrated	1-1/8"	.093"		D	50	JOHNSON	41822400	HILL# 4010-249
F176 80571	10"	1-1/8"	.057"		D		JOHNSON		HILL# 401097/M&M# 2125
F176 21071	12"	1-1/8"	.093"		D		JOHNSON	41822500	HILL# 401043
F176 21251	9"	1-1/8"	.071"		D		JOHNSON		HILL# 401053/M&M# 2124
F176 21031	10"	1-1/8"	1/8"	8	D		LEWIS	LH8410/LE90-010	HILL# 401062S/M&M# 2102S
F176 21591	10"	1-1/8"	1/8"		D		LEWIS	LH8412/LE90-012	HILL# 401062/LH8412
F176 21281	60 mm	11 mm	1 mm		D		MAREL®	009-0021-2587	
F187 46001	250 mm, Micro Serrated	32 mm	3 mm		S	MICRO SERR	MEYN MAESTRO	0990.ICCO.056.00	Hill# 4010-462
F187 12391	100 mm, Packaging Blade Tin Coated	30 mm	2 mm		D		OSSID®		CP015
F187 59111	100 mm, Packaging Blade	30 mm	2 mm		D		OSSID®	42-2591-1	
F176 21421	2-3/8" Square Edged	1"	.104"				PACKRITE	82048500A	
F264 29981	80mm, slotted w/ hub	30mm	10mm	Y			SIMMONS/Tiromat	700A146K	
F176 21711	7.25"	7/8"	.080"		D		SIMMONS	02007-02B	
F176 21271	9"	5/8"	.080"		D		SIMMONS/Cantrell	02009-05/N027005	HILL# 401017 & 401034 Sub# CBC52122
F176 21581	9"	5/8"	.063"	8	D		SIMMONS		HILL# 401017S
F176 00051	110mm"	25/30	2mm		S		STORK®	555710	
F176 21101	165 mm	25/30 ob	2 mm	4	D		STORK®		
F176 21111	165 mm	25/30 ob	2 mm	4	S		STORK®	518391G	HILL# 401016
F176 21131	175 mm	25/30 ob	2 mm	4	D		STORK®	507971	
F187 33571	175 mm, Micro Serrated	25/30 ob	2 mm			MICRO SERR	STORK®	3943357	HILL# 401073
F176 21151	200 mm	25/30 ob	2 mm	4	S		STORK®	683074	HILL# 4010-217
F176 21631	200 mm	25/30 ob	3 mm	4	S		STORK®	SPECIAL MAKE	
F176 21701	250 mm	25/30 ob	2 mm	4w			STORK®	518180	HILL# 4010-224
F176 21011	250 mm	25/30 ob	2 mm		S		STORK®	504237	HILL# 4010-179
F176 21171	250 mm	25/30 ob	2 mm	4n	S		STORK®	596746	HILL# 4010-179S
F187 03251	250 mm, Micro Serrated	25/30 ob	2 mm			MICRO SERR	STORK®	3930325	
F176 21181	250 mm	25/30 ob	2 mm	12	D		STORK®	255502	
F176 21191	300 mm, Serrated	25/30 ob	3 mm			yes	STORK®	673314/671371	
F176 21371	350 mm	25/30 ob	3 mm		D		STORK®	669290	
F191 18221	16.53" (dished)	1-1/4"	3/4"		D2	0	Toby	SK-T950182D2	
F264 61191	75mm Circular Anvil Cutter w/ key	35mm	1.25mm		D	0			

CALL 800-456-5624 FOR MORE INFORMATION

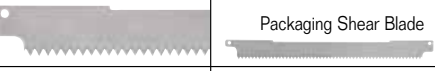
*All parts are manufactured for Bunzl Processor Division and are not made, licensed, sponsored or approved by the original equipment manufacturer. All products listed are replacement parts only; they are not an original equipment part of the manufacturers listed and Bunzl Processor Division is not affiliated with the manufacturers listed. All references to original manufacturer's equipment are for identification purposes only. All Bunzl parts are manufactured to exacting specifications using the highest quality materials.

EdgeMaster™





















SPECIALTY BLADES

ITEM #	PRODUCT	DESCRIPTION	REPLACEMENT FOR OEM*	OEM NO.*	LENGTH	WIDTH	THICKNESS	CUTTING EDGE	MOUNT HOLES	AFTERMARKET NAME & NO.
F187 24011		Tape Blade	3M™	78-8017-9173-8	2.56"	1.1"	1.5 mm	Serrated	3 Slots	
F187 25071		Specialty Blade	BAADER®	940.31.45.011	4"	2-5/8"	5 mm	Single	2 Slots	
F176 23461		Vent Drill Eviscerator	BAADER® LINCO®	292346/19285661	61 mm	29.5 OD	25 ID	SB	Slot locks	
F176 21321		Hock Cutter Blade	BARKER		29"	1/2"	1/8"	DB	4	HILL# 401002NS/M&M# 2101
F176 21641		Hock Cutter Blade w/Notches	BARKER		29"	1/2"	1/8"	Notched	4	HILL# 401002
F176 21361		Star Wing Blade	CANTRELL	NO-46210	12"	1-1/2"	1/8"	DB	0	CP-057
F176 78101		Spiral Slicer	CARRUTHERS	000178-10	21-5/8"		.062"	SB	Y	
F176 01051		Spiral Slicer w/ 4 mounting holes	CARRUTHERS		21-5/8"		.100/.110"	SB	Y	
F187 22091		Piercing Blade	CRYOVAC®	FUR-58463	45.6 mm	10.3 mm	.80 mm	45 deg w/pt	1	
F186 00011		Narrow Cut Blade	CRYOVAC®	PE20S074	345mm	15mm	1.2mm	SB	0	PE20S04SB
F187 22111		Packaging Cutoff Blade	CRYOVAC®	2070A-8550	385 mm	19 mm	1.3 mm	Serrated	Y	
F187 22131		.080" Standard Packaging Cutoff Blade	CRYOVAC®	PV01S004 FUR82607	414 mm	46.25 mm	.080" STD	Serrated	2	
F187 22121		.125" Heavy Duty Packaging Cutoff Blade	CRYOVAC®	PV01S004 THICK VERSION	414 mm	46.25 mm	1.25 HD	Serrated	Y	
F187 22151		Packaging Cutoff Blade	CRYOVAC®	PV01S005 FUR82606	514 mm	35 mm	.50 mm	Serrated	Y	
F187 15351		Packaging Cutoff Blade	CRYOVAC®	PV23S001	570.2 mm	50.5 mm	.80 mm	Serrated	2	
F264 05261		Packaging Shear Blade	CRYOVAC®	PV02S002	526 mm	50 mm	1 mm	Serrated	Y	
F187 51661		2-Tooth Piercing Blade	CRYOVAC®	4-35166	41 mm	45 mm	1 mm	2 Tooth SB	2	
F187 17681		4-Toothed Piercing Blade	CRYOVAC®	4-35165	75 mm	47 mm	.80 mm	DB	2	TGW# AS1768
F187 76711		4-Tooth Piercing Blade	CRYOVAC®		80 mm	45 mm	.80 mm	4 Tooth DB	4	TGW# AS1767-1
F186 21351		Leg Processor Blade	DAPEC		138.8 mm	35mm	1.6 mm	DB	1 Holes 2 Slots	
F187 44401		Leg Processor Blade, Large HD Thick Version	DAPEC		193.8 mm		1.6 mm	DB	2 slots	HILL# 4010-338
F176 21311		Wing Blade	DAPEC	FB038055	12-3/4"	1-1/2"	1/16"	DB	0	HILL# 401046

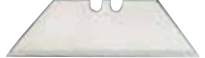





















*All parts are manufactured for Bunzl Processor Division and are not made, licensed, sponsored or approved by the original equipment manufacturer.

All products listed are **replacement parts only**; they are not an original equipment part of the manufacturers listed and Bunzl Processor Division is not affiliated with the manufacturers listed. All references to original manufacturer's equipment are for identification purposes only. All Bunzl parts are manufactured to exacting specifications using the highest quality materials.

EdgeMaster™ SPECIALTY BLADES

ITEM #		DESCRIPTION	REPLACEMENT FOR OEM*	OEM NO.*	LENGTH	WIDTH	THICKNESS	CUTTING EDGE	MOUNT HOLES	AFTERMARKET NAME & NO.
F176 21341		Half Circle Blade	DAPEC		239 mm	80 mm	3 mm	DB	4 Slots	
F187 13931		Leg Processor Blade	DAPEC		139 mm	33 mm	1 mm	DB		
F187 21881		Tape Blade	DEKKA	06-015	60 mm	24.5 mm	1.6 mm	Serrated	2 slots	
F187 08881		Breast Splitter	EQUIMEX		214 mm	.19 mm	2 mm	DB	2	
F186 23021		Backscore Knife	FOODCRAFT	6015278	3-3/8"	3/4"	1/8"	DB	1	HILL# 401008
F186 23031		Leg Processor Knife	FOODCRAFT	6015277	3-1/2"	5/8"	1/8"	DB	N	HILL# 401009
F186 22761		Processor Blade Resharpenable	FOODCRAFT		3-3/4"	1/2"	.06"	DB	N	HILL# 401010
F187 21921		Leg Processor	FOODMATE	IF.05.002.005	192 mm	25.25 mm	3.1 mm	DB	4 slots	
F187 19451		Packaging Blade	HART		17"	1"	.040"			
F625 04461		Slicer Blade	HAYSEN		446 mm	20 mm	.080 mm	Scalloped	Y	CBC4462080
F176 21381		Evisceration Vent Drill LH Blade CCW	JOHNSON	2421530321CCW	2.52"	1.237"	.97"	Bore	Slot Locks	
F176 21391		Evisceration Vent Drill RH Blade CW	JOHNSON	2421530320CW	2.52"	1.237"	.97"	Bore	Slot Locks	
0098 62525		Celanese Vent Opener SS	JOHNSON	R-016252S	1.625"	.740"	.036"	DB	2 slots	HILL# 401045
F187 94401		Chub Cutoff Knife	K-PAK	007-52671-000						
7949 30181		Opener Blade	LINCO®	61-0005	2.458"	.750"	.036"	DB	2 slots	IDSL# TE03-018
F187 21861		Processing Blade	LINCO®		190 mm	25 mm	1.2 mm	DB	4 slots	
F264 26401		Tape Blade	LITTLE DAVID	PCS11B4	62 mm	25 mm	.50 mm	Serrated	3	
F187 90161		L-Shaped Blade	MAREL®	0200-999-80118201	341.91 mm	90.09 mm	1.5 mm	L-shp DB	2	NOR-80118201
F187 96701		LH Leg Processor Blade	MAREL®/STORK®	249670	115 mm	36.5 mm	2 mm		2 slots	
F187 96711		RH Leg Processor Blade	MAREL®/STORK®	249671	115 mm	36.5 mm	2 mm		2 slots	
7949 31611		Carbon Concave Hook Opener	MEYN					DB	3 holes 2 slots	HILL# 401042/IDSL#TE03-161
F187 38671		Groin Cut Blade	MEYN	0990.IDC1.015.00				SB	2	

*All parts are manufactured for Bunzl Processor Division and are not made, licensed, sponsored or approved by the original equipment manufacturer. All products listed are **replacement parts only**; they are not an original equipment part of the manufacturers listed and Bunzl Processor Division is not affiliated with the manufacturers listed. All references to original manufacturer's equipment are for identification purposes only. All Bunzl parts are manufactured to exacting specifications using the highest quality materials.

ITEM #	DESCRIPTION	REPLACEMENT FOR OEM*	OEM NO.*	LENGTH	WIDTH	THICKNESS	CUTTING EDGE	MOUNT HOLES	AFTERMARKET NAME & NO.
F187 22161	 Vent Opener Blade	MEYN	0774.000.000.315	104 mm	45 mm	.05 mm	Serrated	Y	4010-311
F176 56001	 LH Leg Processor Blade	MEYN	77.50.005.600	120 mm	40 mm>26 mm	3 mm			
F176 57001	 RH Leg Processor Blade	MEYN	77.50.005.700	120 mm	40 mm>26 mm	3 mm			
F187 22141	 Packaging Blade Tin Coated	M-TEK	113021C1	16-5/8"	1.062"	.079"	Serrated	Y	TARHEEL#
F264 00011	 Multivac Oval Shaped Tray	MULTIVAC	200051896	40 mm	1 mm	2 mm	Serrated	Y	
F187 09411	 2pc SS Slitter Blade DB	MULTIVAC	79.915.2009.41	90 mm	42 mm	.2 mm	DB	3/Blade	
F187 09421	 2pc SS Slitter Blade SB	MULTIVAC	79.915.2009.42 200050154	90 mm	42 mm	2 mm	Single	3/Blade	
F264 04051	 Cutoff Blade	MULTIVAC		405mm	40mm	1mm	DB	2, no notches	
F264 04761	 260mm Cutoff Blade	Omori	HFM147001	260mm	32mm	2mm	SB	3	
F187 22101	 Packaging Blade	OSSID®	025-000-17	10-1/2"	.393"	.04"	Serrated	2	
F187 25961	 Packaging Cutoff Blade	OSSID®	2-475-3	280 mm	45 mm	1.2 mm	Serrated	4 slots	
F187 22061	 Packaging Cutoff Blade	PACMAC	9202-0009	20-1/4"	1.05"	.064"	Serrated	2	HILL# 4010-207
F187 00641	 Tin Coated Serrated Packaging Blade	PACMAC	9200-064 9202-009 (SBD)	20-1/4"	1.05"	.064"	Serrated2	2	
F187 95211	 Cutoff Blade w/ Tear Notch	PACMAC	9202-00095SDB2-1	20-1/4"	1.05"	.064"	DB Scalloped	w/ tear notch	
F187 00951	 Packaging Scalloped Blade	PACMAC	9202-00095	20-1/4"	1.05	.064"	Scalloped	2	
F187 22821	 Perforating Blade	PACMAC	9502-0009P	20-1/4"	1.05	.064"		Y	
F176 00171	 Spreader Bar	PACMAC	9212-0017	29"		1/2"			
F187 19151	 Net Blade	POLY CLIP®	71678	175 mm	19 mm	2 mm	SB	N	
F187 32011	 Crosscut Blade	REISER	A-352-04320.1	12"	1-3/8"	1 mm	SB	2	
F187 22071	 Packaging Blade	SANDIACRE	KN14464	335 mm	18.5 mm	2.5 mm	Serrated	2	
F187 22081	 Packaging Blade	SANDIACRE		365 mm	18.5 mm	2.5 mm	Serrated	Y	
F187 22011	 JLR Blade LH	STORK®	608788	80.5 mm	31mm	3 mm	Single	3	HILL# 4010-177
F187 22021	 JLR Blade RH	STORK®	608789	80.5 mm	31 mm	3 mm	Single	3	HILL# 4010-178

*All parts are manufactured for Bunzl Processor Division and are not made, licensed, sponsored or approved by the original equipment manufacturer.

All products listed are **replacement parts only**; they are not an original equipment part of the manufacturers listed and Bunzl Processor Division is not affiliated with the manufacturers listed. All references to original manufacturer's equipment are for identification purposes only. All Bunzl parts are manufactured to exacting specifications using the highest quality materials.

ITEM #		DESCRIPTION	REPLACEMENT FOR OEM*	OEM NO.	LENGTH	WIDTH	THICKNESS	CUTTING EDGE	MOUNT HOLES	AFTERMARKET NAME & NO.
F264 29981		Circular Slitter Blade	Tiromat	700A46K	80 mm	30 mm	1mm	SB	0	
F187 87511		Dicer Blade Positive	Treif	58751	182 mm	12 mm	.75 mm			
F187 87521		Dicer Blade Negative	Treif	58752	182 mm	12 mm	.75 mm			
F187 20501		Cutoff Knife	TIPPER TIE	3/3/04		1"	1/8"	SB		11-0140-05
F187 33521		Packaging Blade	Triangle	A83352	465 mm	25 mm	1.5 mm	Serrated		
F187 19301		Packaging Blade	Triangle	A12279	13-7/8"	1"	0.062	SB		
F187 03451		Packaging Cutoff Tin Coated Blade	Triangle		345 mm	26 mm	1.2 mm	SB Scalloped	2 Mtg Holes	Hill# 4010-282
F264 04741		Piecing Blade	Triangle		474mm	25.4mm	1.5	serrated		4010-340
F264 04751		Tin Cutoff Blade	Triangle	A38349	474mm	25mm	1mm	serrated		
F264 06611		Tin Slitter Blade, 2-pieces			115mm	25mm	1mm	DB	3 per	
F264 04951		Tapered Tin Blade			495mm	70/60mm	.8mm		7 slots	
F264 04771		EZ Open Blade		6254938	425mm	57mm	3.5/2.5mm	serrated	2	
F186 30201		Leg Tendon Blade	Foodmate	IF005.002.015	191mm	30mm	2mm	straight	2 slots	
E516 20001		V-Anvil Lower	K-Pak	007-52702-000						
E516 30001		V-Anvil upper	K-Pak	007-52703-000						
E516 00401		V-insert Cutoff	K-Pak	007-60650-040						
E516 10201		V-punch	K-Pak	007-52701-020						
E516 01501		V-Assembly Lower Punch	K-Pak	007-53810-150						
E516 00501		V-Assembly Upper Punch	K-Pak	007-53810-050						

CALL 800-456-5624 FOR PRICING & MORE INFORMATION

*All parts are manufactured for Bunzl Processor Division and are not made, licensed, sponsored or approved by the original equipment manufacturer.

All products listed are **replacement parts only**; they are not an original equipment part of the manufacturers listed and Bunzl Processor Division is not affiliated with the manufacturers listed.

All references to original manufacturer's equipment are for identification purposes only. All Bunzl parts are manufactured to exacting specifications using the highest quality materials.

Order \$400 or more and receive
FREE SHIPPING*

*We offer FREE GROUND SHIPPING through UPS on orders of \$400 or more. *FREE SHIPPING does not include UPS Next Day Air, UPS 2nd Day or UPS 3rd Day Select. This offer is good only on orders shipped UPS Ground in 48 contiguous states. Certain items may not qualify. We may ship by truckline.

Prime Skinner Rollers, Pinch Blocks & Wear Strips



Peeler Rollers available with 14, 18, 22, 24 and 28 teeth.



Rollers & Pinch Blocks available in 12", 18" and 24" sizes.

Delrin upper Wear Strips



Manufactured with durable Delrin plastic for added wear resistance.

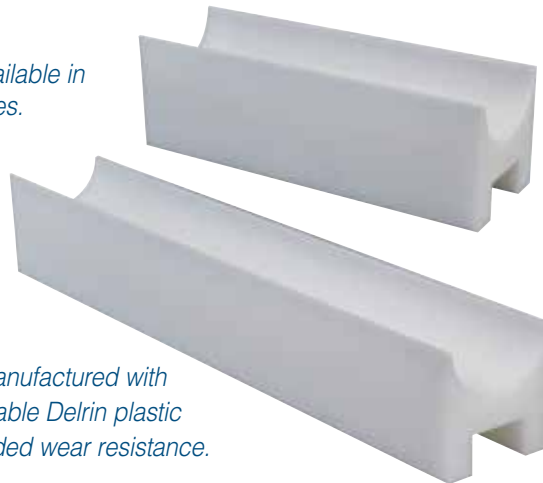

ITEM NO.	DESCRIPTION	SIZE	OEM #	EACH
H565 14241	10047-1424 Roller Skinner, 14-Tooth	24" shaft	TS020J/TP028B	\$649
H565 18181	10047-1818 Roller Skinner, 18-Tooth	18" shaft	SP020D/SP028B	599
H565 18241	10047-1824 Roller Skinner, 18-Tooth	24" shaft	TS020C/TP028	649
H565 20241	10047-2024 Roller Skinner, 20-Tooth	24" shaft	TS020ATP028B	649
H565 22181	10047-2218 Roller Skinner, 22-Tooth	18" shaft	SP020F/SP028B	589
H565 22241	10047-2224 Roller Skinner, 22-Tooth	24" shaft	TS020H/TP028	649
H565 24121	10048-2412 Roller Skinner, 24-Tooth	12" shaft	SK202BSK028A	359
H565 24241	10047-2424 Roller Skinner, 24-Tooth	24" shaft	TS020E/TP028	649
H565 26241	10047-2624 Roller Skinner, 26-Tooth	24" shaft	TS020G/TP028B	649
H565 18251	10074-1824 Roller Sknrr, 18-Tooth, Waterless	24" shaft	20678	829
H565 28241	10074-2824 Roller Sknrr, 28-Tooth, Waterless	24" shaft	34412	824
H565 20121	10071-2012 Roller Skinner, 20-Tooth, Ertalyte	12" shaft	TD1004	439
H565 28121	10071-2812 Roller Skinner, 28-Tooth, Ertalyte	12" shaft	TD1004	439
H565 70121	10070-12 Block Pinch Skinner, Ertalyte	12" shaft	TT031AE	529
H565 51121	100751-12 Block Pinch Skinner, Delrin	12" shaft	TT031A	309
H565 52181	10042-18 Block Pinch Skinner, Delrin	18" shaft	SP031A	429
H565 53241	10053-24 Block Pinch Skinner, Delrin	24" shaft	TS031A	479
H565 10731	10073 Block Pinch Skinner, Waterless Delrin	24" shaft	28486	599
H565 10491	10049 Upper Wear Strip, Delrin		TT130A	449
H565 10541	10054 Counter Roller Assembly	24" shaft	15543	665

Order \$400 or more and receive
FREE SHIPPING*

*We offer FREE GROUND SHIPPING through UPS on orders of \$400 or more. *FREE SHIPPING does not include UPS Next Day Air, UPS 2nd Day or UPS 3rd Day Select. Certain items may not qualify. This offer is good only on orders shipped UPS Ground in 48 contiguous states. We may ship by truckline.

Char Marker Equipment

Bunzl now offers equipment for Char marking and further processing for the Beef, Pig and Sheep industry. We offer a complete line to accommodate small to large production facilities.

Contact us for more details regarding this line of equipment.

800-456-5624

Tray Pack Blades for all Tray Pack Machines

Short lead times and high quality products
at affordable prices.

- Single- and multi-lane tray pack blades are manufactured to the highest industry standards.
- Customize to suit unique shape and form requirements.
- Razor sharp tooth profile ensures quality cuts in even the most demanding of food packaging applications.

**REPLACEMENT* FOR ALL OF THE MAJOR
OEM'S IN THE MODIFIED ATMOSPHERE
PACKAGING MACHINE SECTOR, SUCH AS:**



MULTIVAC
BETTER PACKAGING

 **UltraSource**

REISER

HARPAK  **ULMA**

ROSS Industries, Inc.
<http://www.rossindinc.com>

 **G. MONDINI**
DOSETRICI - CONFEZIONATRICI AUTOMATICHE

SEALPAC

VC999
PACKAGING SYSTEMS

AND MANY MORE

**CALL CUSTOMER
SERVICE
800-456-5624**

FOR MORE INFORMATION AND PRICING

**All parts are manufactured for BUNZL Processor Division and are not made, licensed, sponsored or approved by the original equipment manufacturer. All products listed are replacement parts only; they are not an original equipment part of the manufacturers listed and BUNZL Processor Division is not affiliated with the manufacturers listed. All references to original manufacturer's equipment are for identification purposes only. All BUNZL parts are manufactured to exacting specifications using the highest quality materials.*

REPLACEMENT TRIMMER BLADES

Proven To Perform!

** All parts are manufactured for BUNZL Processor Division and are not made, licensed, sponsored or approved by the original equipment manufacturer. All products listed are replacement parts only; they are not an original equipment part of and is not affiliated with the manufacturers listed. All references to original manufacturer's equipment are for identification purposes only. All BUNZL parts are manufactured to exacting specifications using the highest quality materials.*

Replacement Series One Trimmer

ITEM NO.	OEM#	PRODUCT	EACH
C391 31021	103102	Series One Trimmer Blade 500	\$23.95
C391 31031	103103	Series One Trimmer Blade 850	55.95
C391 33301	113330	Series One Trimmer Blade 350	27.95
C391 35671	113567	Series One Trimmer Blade 1045	75.95
C391 35691	113569	Series One Trimmer Blade 1030	79.95
C391 30171	143017	Series One Trimmer Blade 360	48.95
C391 30401	143040	Series One Trimmer Blade 620	15.95
C391 34361	173436	Series One Trimmer Blade 620 Low Profile	27.95



Replacement Trimmer Flexshafts

ITEM NO.	OEM #	PRODUCT	SIZE	EACH
5998 61011	143096	Trimmer Flexshaft Standard	Small 48"	\$39.95
5998 61031	143097	Trimmer Flexshaft Standard	Small 60"	39.95
5998 61051	143098	Trimmer Flexshaft Standard	Large 60"	49.95
5998 04031	183661	Trimmer Flexshaft Series II	Small 48"	39.95
5998 04041	183662	Trimmer Flexshaft Series II	Small 60"	29.95
5998 04241	183837	Trimmer Flexshaft Series II	Large 48"	49.95
5998 04251	183838	Trimmer Flexshaft Series II	Large 60"	69.95



Replacement Trimmer Casings

ITEM NO.	OEM #	PRODUCT	SIZE	EACH
5998 00021	143862	Trimmer Casing Standard Large	60"	\$69.95
5998 01021	143856	Trimmer Casing Standard Small	60"	59.95
5998 10011	143107	Trimmer Casing Standard Large	48"	69.95
5998 38551	143855	Trimmer Casing Standard Small	48"	59.95
5998 04261	183771	Trimmer Casing Series II Large	48"	69.95
5998 04271	183772	Trimmer Casing Series II Large	60"	68.95
5998 04051	183491	Trimmer Casing Series II Small	48"	49.95
5998 04061	183492	Trimmer Casing Series II Small	60"	48.95



Replacement for OEM Simmons Engineering Blue Cup Stone

• 100mm x 48mm x 14.28mm



ITEM NO.	OEM #	PRODUCT	EACH
F185 49001	10004	Blue Cup Stone	\$39.95

Trimmer Blade Sharpening Wheel



ITEM NO.	OEM #	PRODUCT	EACH
C391 52621	185262	Sharpening Wheel	\$95.00
C391 39351	113935	Sharpening Wheel	95.00

**CALL PAT McCARTY
501-472-3052**

**FOR MORE BLADES AND PROCESSING
EQUIPMENT REPLACEMENT PARTS!**

Skinner Blades



Setting the standard for quality and precision.

- Engineered to provide maximum yields.
- Polished cutting edge eliminates product loading of cutting edge.
- Long lasting cutting edges reduce blade replacement downtime.
- Proven edge geometry for all applications.

➤ *More sizes available. Call for details.*



ITEM NO.	PRODUCT	OEM#	QTY/PACK	F.O.B. FACTORY CASE
5880 6354	518 x 22 x 0.7 mm.	16354	100 Individually Packaged	\$399.00

Available sizes range from 77 mm to 1,000 mm long in either .7 mm or 1.0 mm thickness.

Blades are individually packed in a heat sealed safety package, preserving cutting edge integrity and protecting plant personnel.

LEBLANC™* Loin Puller Blades



- 9-3/4".
- Different versions and shapes available for multiple applications. Call for more details.

*LEBLANC™ is a registered trademark of G.E. Leblanc, Inc. This product is a replacement part; it is not an original equipment part of and is not affiliated with G.E. Leblanc, Inc. All references to original equipment are for identification purposes only.

➤ *50 blades per pack.*

ITEM NO.	PRODUCT	OEM #	PER PACK
7949 0975	Left Hand81002216	CALL FOR PRICING
7949 0976	Right Hand81002215	CALL FOR PRICING

110mm Dehider Blades

- Compatible with JC-III and JC-IV model dehiders.
- For use on cattle, veal, hogs and sheep.
- Skins perfectly: no cuts, marks or holes.



JARVIS®

We are a full-line stocking distributor for Jarvis replacement parts and blades for all Jarvis tools.

SEE PAGE 415 for Jarvis® Dehiders

ITEM NO.	PRODUCT	OEM #	PER PAIR
3028 0155	110mm Dehider Blades3023011	\$168.95

TOWNSEND®* Peeler Blades

- Model 2600



*TOWNSEND® is a registered trademark of Marel Meat Processing, Inc. This product is a replacement part; it is not an original equipment part of and is not affiliated with Marel Meat Processing, Inc. All references to original equipment are for identification purposes only.

➤ *20 blades per box.*

ITEM NO.	OEM #	BOX
7949 30315	25515	\$39.95

RANGER®* Peeler Blades

- .012" x .324" carbon steel.



*RANGER® is a registered trademark of Olin Corporation. This product is a replacement part; it is not an original equipment part of and is not affiliated with Olin Corporation. All references to original equipment are for identification purposes only.

➤ *10 blades per box.*

ITEM NO.	OEM #	BOX
7949 3233	880242	\$3.95

Hand Held Skinner Blades

- Fits Best and Donovan* S-1011.



*BEST & DONOVAN® is a registered trademark of Best & Donovan N.A. This product is a replacement part; it is not an original equipment part of and is not affiliated with Best & Donovan N.A. All references to original equipment are for identification purposes only.

➤ *100 blades per box.*

ITEM NO.	PRODUCT	SIZE	BOX
1060 0101	Carbon Steel	3-3/4" x 7/8"	\$39.95
5880 3062	Stainless Steel.	3-3/4" x 7/8"	89.95

Slicing Blades for Grasselli Slicers

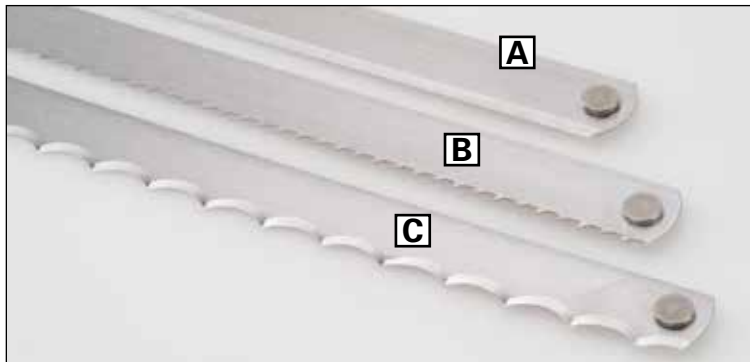

➤ *25 blades per pack.*

ITEM NO.	PRODUCT	SIZE	PACK
6466 0435	A. Knife Edge Slicer Blade	17-5/8" x 5/8" x .020"	\$114.95
6466 0006	B. 6 TPI Slicer Blade	17-5/8" x 5/8" x .022"	114.95
6466 7116	C. Scallop Edge Slicer Blade	17-5/8" x 5/8" x .022"	114.95

➤ *50 blades per pack.*

ITEM NO.	PRODUCT	SIZE	PACK
6466 6016	C. Scallop Edge Slicer Blade	17-5/8" x 7/16" x .016"	\$199.95

Other sizes available upon request.

GROTE®* Slicers

*GROTE® is a registered trademark of J.E. Grote Company, Inc. This product is a replacement part; it is not an original equipment part of and is not affiliated with J.E. Grote Company, Inc. All references to original equipment are for identification purposes only.



➤ *50 blades per pack.*

ITEM NO.	PRODUCT	SIZE	PACK
C785 1014	Slicer Blade	14'-4-3/8" x 1/2" x .020"	\$949.00

Other sizes available upon request.

Rib Pulling Handle and Blades

- Molded plastic handle.
- 6-1/4" stainless steel arm.
- Blades are easily replaced.



Blades and handle are sold separately.

ITEM NO.	PRODUCT	EACH
A657 34101	A. Rib Pulling Handle	\$79.95
A657 14121	B. 12MM Blade (Pack of 5)	19.95
A657 14145	14MM Blade (Pack of 5)	19.95
A657 14165	16MM Blade (Pack of 5)	19.95
A657 14185	18MM Blade (Pack of 5)	19.95
A657 14205	20MM Blade (Pack of 5)	19.95
A657 14225	22MM Blade (Pack of 5)	19.95
A657 14255	25MM Blade (Pack of 5)	19.95

PROCESSING

FIND IT FAST



JARVIS® Stunners & Accessories	403-412
Body Protection	413
Cattle Prods	414
Rattle Paddles.	415
Handheld Dehider.	415
Wellsaws & Breaking Saws	416-421
Kromer™ Balancers	422-423
Trolleys & Hooks.	424-425
Meat Trees & Gambrels	425
Rail Switches	426-427
Hog Tattooer, Inks & Paste	428
Stamps & Brands	428-429
Processing Tags	430
Meat Markers & Paint Sticks.	431
Handsaws, Twine & Hand Tools	432
Hog Polishing Whips & Paddles.	433
Hog Scald & Bell Scraper	433
Weasand Clips, Rings, Plugs & Pliers	434

JARVIS®



Founded in 1901 as The Jarvis Company, now Jarvis Products Corporation is the world's largest producer of meat and poultry processing equipment. The company specializes in meat cutting and boning machinery, band saws, slaughter equipment, carcass opening and splitting saws, hock cutters, and skinning machines. It also supplies auxiliary equipment such as vacuum pumps and a full line of hydraulic pumps.

For 100 years, industry wide, Jarvis equipment is noted for their high quality standards, durability and long service life. Headquartered in a 120,000 square-foot, 200 employee facility in Middletown, Connecticut, U.S.A., the Jarvis product line is sold and serviced worldwide through 18 branch locations and Jarvis' J26 Federation of Distributors.

OUR COMMITMENT TO HUMANE STUNNING



Processor Division

Bunzl Processor Division has established itself as the premier partner for humane handling in the food processing industry. Our commitment to this cause is unparalleled in the marketplace. We offer **FREE ON-SITE CONSULTATION** to assist customers in determining the right humane stunning equipment needs for each environment.



Chuck Bildstein
Humane Stunning and
Equipment Specialist

Chuck Bildstein, has been recognized as one of the top influences in Humane Animal Handling. He has worked closely with Temple Grandin, Ph.D., in the area of humane stunning and was part of the AMI team that traveled to Washington DC to present at a congressional briefing on animal welfare, and has lectured at various universities in the U.S. and Canada.

Bildstein is leading our efforts by working alongside many of our customers in their plants to significantly improve the welfare of their animals. Bildstein understands how critical equipment and training is to animal welfare and he takes pride in helping plants work through concerns and issues. In addition to helping processing plants, Bildstein also assists with on-farm euthanasia. BPD's equipment is extremely portable, proving it to be ideal for applications on the farm for producers as well as for veterinarians.

*In addition, BPD has gone the extra mile by developing safety, maintenance and training videos which are available for **FREE** to help our customers learn proper procedures to keep workers safe on the job, and keep their stunning equipment running at the utmost efficiency.*

Stay connected with us:



SIGN UP FOR OUR
eDEALS

Exclusive offers that will not be found anywhere else!
eDeal sign-up form is available on our website.

Shop our website 24/7!
It's the best way to always find current pricing.

www.bunzlkochsupplies.com

CALL TO REQUEST

A **FREE** copy of our
Humane Stunning Catalog

Interactive flipbook catalog
available on our website:

www.bunzlkochsupplies.com

**Looking for more stunner
replacements parts?**

CALL FOR MORE INFORMATION

800-456-5624



JARVIS® Power Actuated Stunners (PAS) TYPE-P Standard Bolt



.22 Caliber, STANDARD BOLT

PAS-PS 22R

Item No. **3028 77041**

JARVIS NO. 4144150

- Comfortable, ergonomically designed handle.
- Diverse applications, from smaller to larger sized livestock.
- Renders animal insensible to pain before slaughter.
- Simple to use, operate and maintain
- Ruggedly built for long service life.
- Different cartridge strengths available, depending on usage.
- Includes case and cleaning tools.

.25 Caliber, STANDARD BOLT

PAS-PS 25

Item No. **3028 35911**

JARVIS NO. 4144152

JARVIS®

ITEM NO.	PRODUCT	JARVIS NO.	EACH
3028 77041	PAS-PS-22, Standard .22 Cal	4144150	\$1,849
3028 35911	PAS-PS-25, Standard .25 Cal	4144152	\$1,849
3028 77981	PAS-P Replacement Stunner Case	3161009	\$79.95

PAS-PS 22R Suggested Cartridges, Caliber 22R

Part No.	Description .22R	Rounds Per Pkg	Cartridge Photos	Applications
3028 35595	Pink Cartridge, 1.25 Grain	1000		
3028 35635	Pink Cartridge, 1.25 Grain	50		
3028 77125	Purple Cartridge, 2.5 Grain	1000		
3028 36045	Purple Cartridge, 2.5 Grain	50		
3028 77195	Green Cartridge, 3.0 Grain	1000		
3028 35645	Green Cartridge, 3.0 Grain	50		

PAS-PS 25 Suggested Cartridges: Caliber 25S & 25R

Part No.	Description	Rounds per Pkg	Cartridge Photos	Applications
3028 77285	Pink Cartridge 1.25 Grain	50		
3028 77225	Pink Cartridge 1.25 Grain	1000		
3028 35765	Yellow Cartridge, 2 Grain	1000		
3028 35785	Yellow Cartridge 2 Grain	50		
3028 77265	Blue Cartridge 3 Grain	50		
3028 77095	Blue Cartridge 3 grain	1000		

CAUTION: Do not exceed cartridge strength for prescribe usage.

PRICES ARE SUBJECT TO CHANGE — VISIT OUR WEBSITE FOR CURRENT PRICING.

JARVIS®

JARVIS POWER ACTUATED STUNNERS

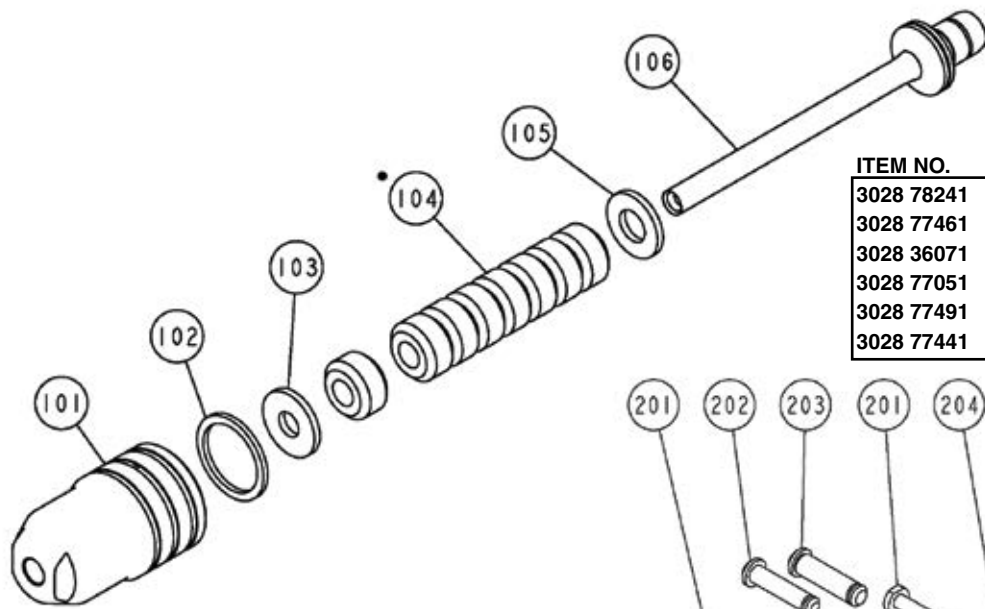

ITEM NO.	JARVIS NO.	#	DESCRIPTION	QTY
3028 78241	1116940	101	NOSEPIECE HOUSING	1
3028 77461	1104539	102	NOSEPIECE LOCK WASHER	1
3028 36071	1104536	103	RED BUMPER WASHER	1
3028 77051	1171577	104	STUNNING ROD BUMPER	8
3028 77491	1104537	105	BLUE BUMPER WASHER	1
3028 77441	1120507	106	STUNNING ROD	1

PAS Type-P Specs:

- Penetrating Shaft Diameter: 0.45 inch (11.4 mm)
- Bolt Extension: 4.75 inches (121 mm)
- Control Handel, Single Trigger, Manual Operation
- Overall Dimensions: 11.25 X 1.875 X 7.47 in (286 x 48 x 191 mm)
- Weight: 6.20-lbs (2.8 kg)

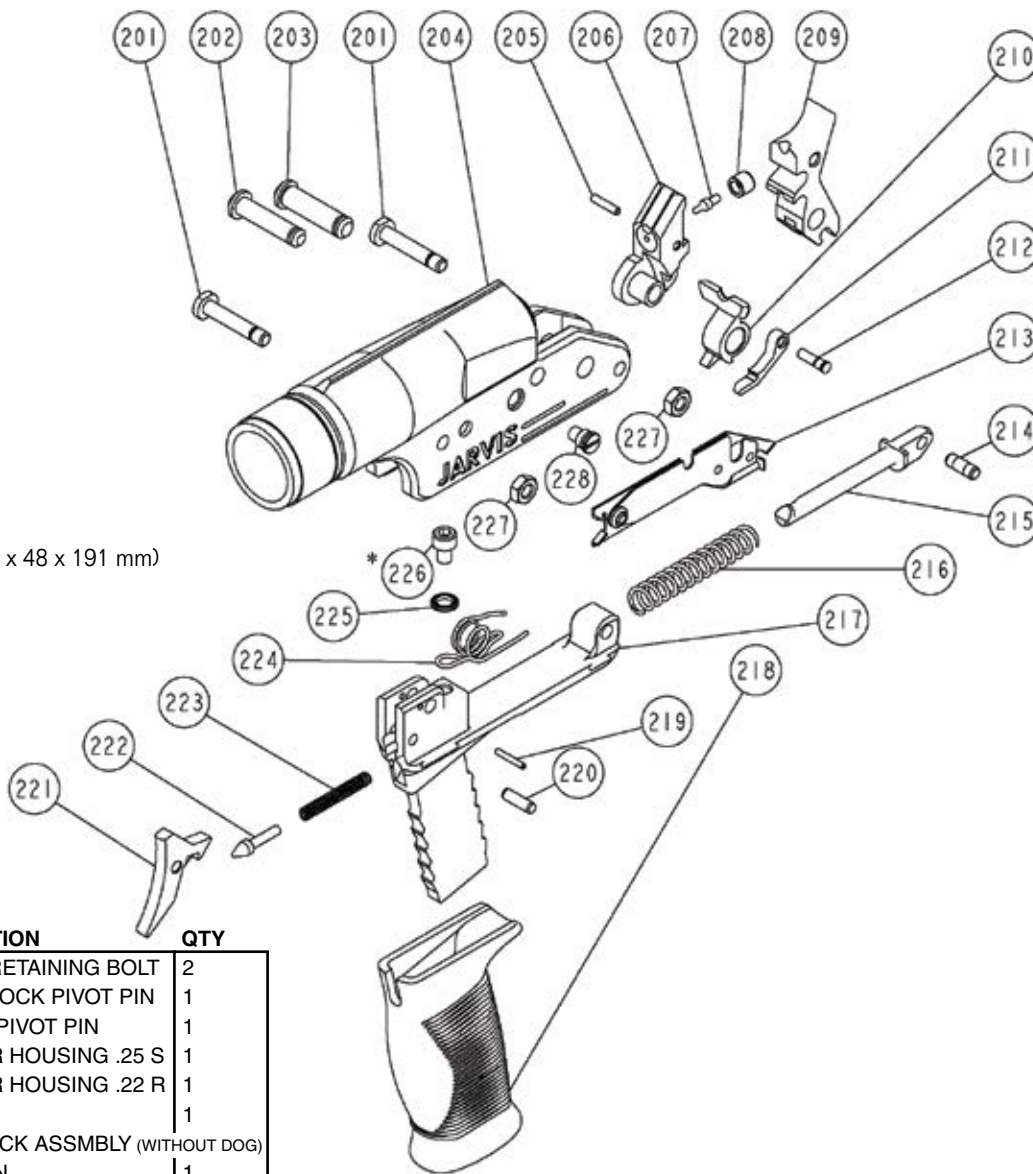

ITEM NO.	JARVIS NO.	#	DESCRIPTION	QTY
3028 77801	1154257	201	HANDLE RETAINING BOLT	2
3028 78301	1110616	202	FIRING BLOCK PIVOT PIN	1
3028 78261	1110618	203	HAMMER PIVOT PIN	1
3028 37171	3116603	204	RECEIVER HOUSING .25 S	1
3028 37181	3116601	204A	RECEIVER HOUSING .22 R	1
3028 78361	1110250	205	ROLL PIN	1
3028 36771	3161001	206	FIRING BLCK ASSMBLY (WITHOUT DOG)	1
3028 78161	1110617	207	FIRING PIN	1
3028 78371	1136001	208	FIRING BLOCK BUSHING	1
3028 36781	1118182	209	HAMMER	1
3028 77601	1171582	210	EXTRACTOR .25	1
3028 77711	1171579	210A	EXTRACTOR .22	1
3028 77941	1118181	211	DOG	1
3028 78171	1145030	212	DOG RIVET	1
3028 77661	3132042	213	CATCH PLATE ASSEMBLY	1
3028 78281	1110620	214	RELEASE PIN DOWEL	1
3028 77671	1110619	215	RELEASE PIN only	1
3028 77511	1114253	216	RELEASE PIN SPRING	1
3028 78781	1119301	217	HANDLE	1
3028 77841	1102775	218	HANDLE COVER	1

ITEM NO.	JARVIS NO.	#	DESCRIPTION	QTY
3028 78491	1110239	219	ROLL PIN	1
3028 78451	1110633	220	TRIGGER PIVOT PIN	1
3028 77921	1118183	221	TRIGGER	1
3028 78441	1110621	222	TRIGGER PIN	1
3028 78381	1114251	223	TRIGGER RETURN SPRING	1
3028 77381	1114252	224	EJECTOR SPRING	1
3028 78551	1104001	225	RIBBED LOCK WASHER (PAIR)	1
3028 78561	1173289*	226	SOCKET HEAD CAP SCREW	1
3028 77951	1107493	227	HEX NUT	2
3028 78621	1154258	228	TRIP SCREW	1
3028 36501	3110009	214/215	RELEASE PIN ASSEMBLY	1
3028 36791	3161561	205-208, 211-12	FIRING BLOCK & DOG ASSEMBLY	
3028 36161	3110001	205, 207, 208	FIRING PIN ASSEMBLY	

ITEM NO.	JARVIS NO	STANDARD REPLACEMENT PARTS AVAILABLE
3028 77781	1114254	216-S STANDARD RELEASE PIN SPRING
3028 77701	3110010	214S/215S STANDARD RELEASE PIN ASSEMBLY
3028 78151	1110622	214-S STANDARD RELEASE PIN DOWEL
3028 78201	1118002	209-S STANDARD HAMMER

PRICES ARE SUBJECT TO CHANGE — VISIT OUR WEBSITE FOR CURRENT PRICING.

JARVIS® Power Actuated Stunners (PAS) TYPE-P Heavy Duty



HEAVY-DUTY STANDARD BOLT
PAS-PHDS 25R
Item No. **3028 77001**
JARVIS NO. 4144155



HEAVY-DUTY LONG BOLT
PAS-PHDL 25R
Item No. **3028 77011**
JARVIS NO. 4144132

- Diverse applications, from smaller to larger sized livestock.
- Renders animal insensible to pain before slaughter.
- Simple to use, operate and maintain.
- Ruggedly built for long service life.
- Different cartridge strengths available, depending on usage.
- Comfortable, ergonomically designed handle.
- Includes case and cleaning tools.
- Type-PHDS – Standard length bolt.
- Type-PHDL – Longer length bolt for deeper skull penetration.



The Concussion Head Assembly uses a non-penetrating head to strike a powerful blow to the head of small animals for instantaneous euthanasia. It is designed for small animals only, such as swine up to 60 lbs., turkeys of all sizes, chickens, rabbits, ducks and geese.

ITEM NO.	PRODUCT	JARVIS NO.	EACH
3028 77201	Concussion Bolt Assembly...	3116606	\$449

ITEM NO.	PRODUCT	JARVIS NO.	EACH
3028 77001	PAS-PHDS 25R, Heavy Duty Standard Bolt .25 Cal	4144155	\$1,889
3028 77011	PAS-PHDL 25R, Heavy Duty Long Bolt .25 Cal	4144132	\$1,949
3028 77981	PAS-P Replacement Stunner Case	3161009	\$79.95

Suggested Cartridges, Caliber .25R

Part No.	Description .25R	Rounds Per Pkg	Cartridge Photos	Applications
3028 77225	Pink Cartridge, 1.25 Grain	1000		
3028 77285	Pink Cartridge, 1.25 Grain	50		
3028 77275	Yellow Cartridge, 2.0 Grain	1000		
3028 77735	Yellow Cartridge, 2.0 Grain	50		
3028 77095	Blue Cartridge, 3.0 Grain	1000		
3028 77265	Blue Cartridge, 3.0 Grain	50		
3028 77085	Orange Cartridge, 3.5 Grain	1000		
3028 77245	Orange Cartridge, 3.5 Grain	50		

CAUTION: Do not exceed cartridge strength for prescribed usage.

PRICES ARE SUBJECT TO CHANGE — VISIT OUR WEBSITE FOR CURRENT PRICING.

JARVIS®

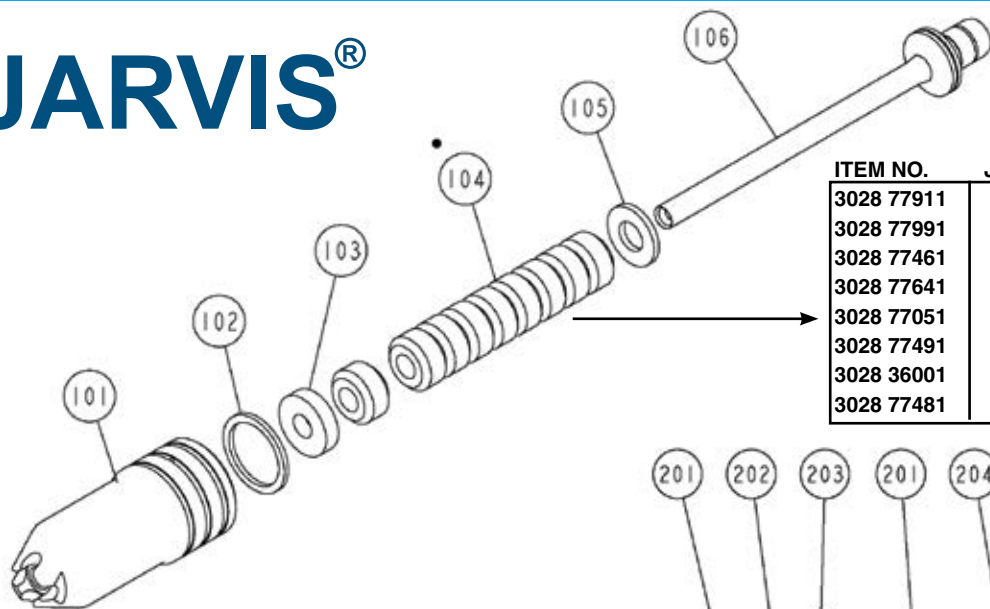

ITEM NO.	JARVIS NO.	#	DESCRIPTION	QTY
3028 77911	1116986	101	NOSEPIECE HOUSING - MED	1
3028 77991	1116985	101-A	NOSEPIECE HOUSING - LONG	1
3028 77461	1104539	102	NOSEPIECE LOCK WASHER	1
3028 77641	1104555	103	ORANGE BUMPER WASHER	1
3028 77051	1171577	104	STUNNING ROD BUMPER	8
3028 77491	1104537	105	BLUE BUMPER WASHER	1
3028 36001	1120531	106	STUNNING ROD - MED	1
3028 77481	1120530	106 -A	STUNNING ROD - LONG	1

CONCUSSION HEAD REPLACEMENT PARTS

ITEM NO.	JARVIS NO.	#	DESCRIPTION
3028 78291	1165094	101-C	PISTON
3028 77561	1114228	102-C	RUBBER SPRING
3028 78791	1109214	103-C	SLEEVE
3028 37151	1111498	104-C	COUPLING
3028 36071	1104536	105-C	RED BUMPER WASHER
3028 77461	1104539	106-C	NOSEPIECE LOCK WASHER
3028 77051	1171577	107-C	STUNNING ROD SLEEVE
3028 77491	1104537	108-C	BLUE BUMPER WASHER
3028 77741	1120533	109-C	STUNNING ROD

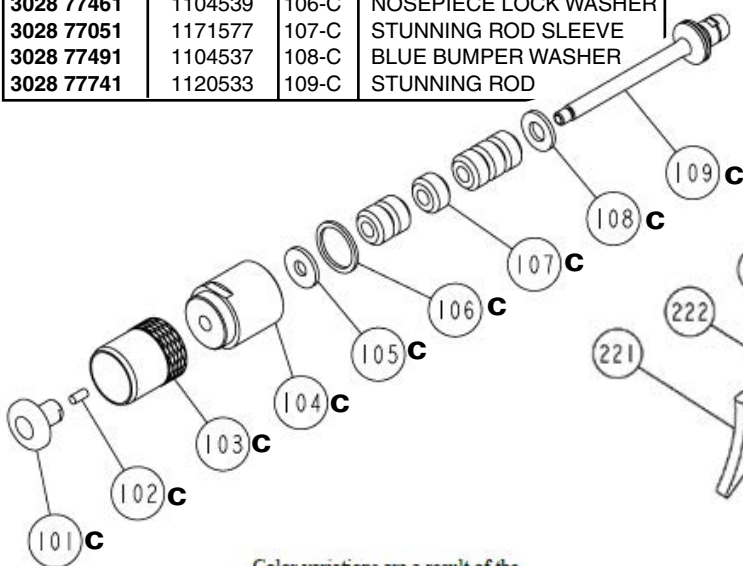

Color variations are a result of the hardening process and do not indicate degradation of the material

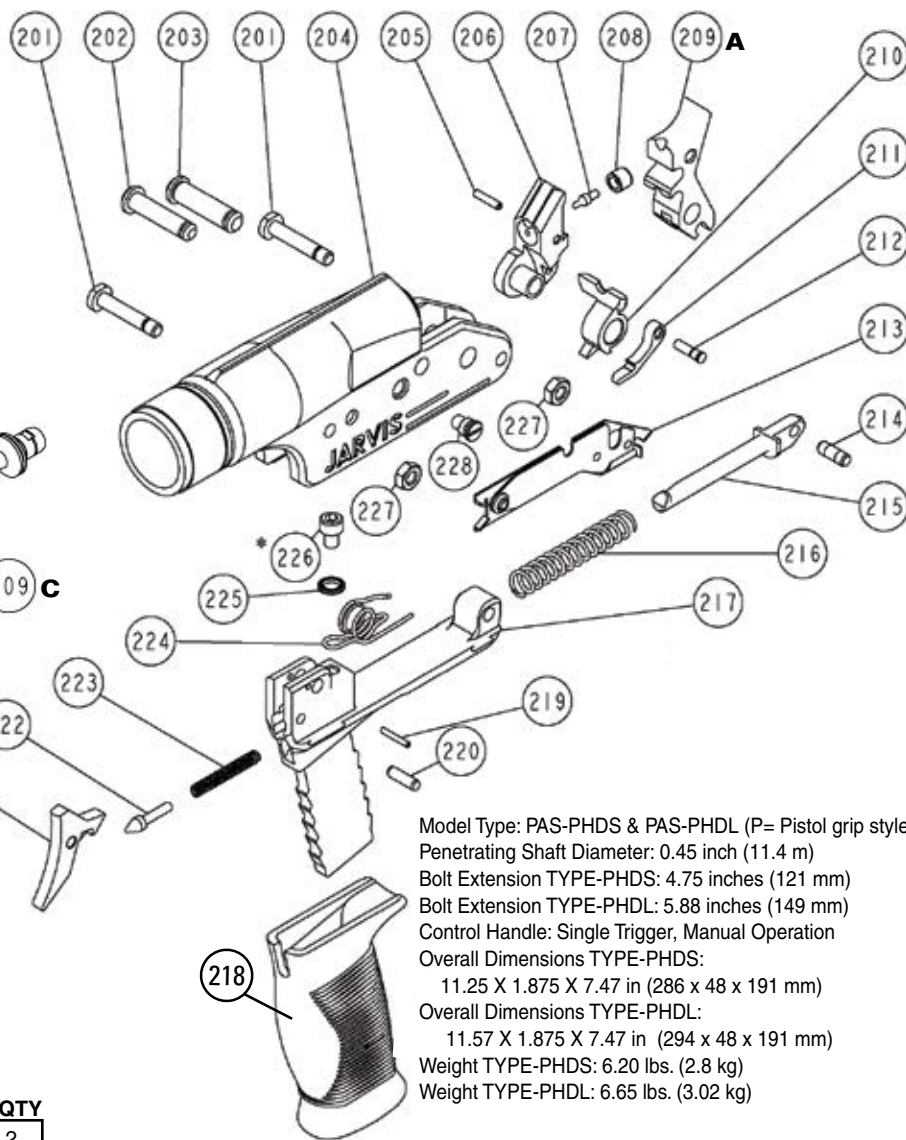

Model Type: PAS-PHDS & PAS-PHDL (P= Pistol grip style)
 Penetrating Shaft Diameter: 0.45 inch (11.4 mm)
 Bolt Extension TYPE-PHDS: 4.75 inches (121 mm)
 Bolt Extension TYPE-PHDL: 5.88 inches (149 mm)
 Control Handle: Single Trigger, Manual Operation
 Overall Dimensions TYPE-PHDS: 11.25 X 1.875 X 7.47 in (286 x 48 x 191 mm)
 Overall Dimensions TYPE-PHDL: 11.57 X 1.875 X 7.47 in (294 x 48 x 191 mm)
 Weight TYPE-PHDS: 6.20 lbs. (2.8 kg)
 Weight TYPE-PHDL: 6.65 lbs. (3.02 kg)

ITEM NO.	JARVIS NO.	#	DESCRIPTION	QTY
3028 77801	1154257	201	HANDLE RETAINING BOLT	2
3028 78301	1110616	202	FIRING BLOCK PIVOT PIN	1
3028 78261	1110618	203	HAMMER PIVOT PIN	1
3028 36761	3116602	204	RECEIVER HOUSING .25R	1
3028 78361	1110250	205	ROLL PIN	1
3028 36771	3161001	206	FIRING BLCK ASSMBLY (WITHOUT DOG)	1
3028 78161	1110617	207	FIRING PIN	1
3028 78371	1136001	208	FIRING BLOCK BUSHING	1
3028 36781	1118182	209	HAMMER HD	1
3028 77851	1118001	209A	HAMMER HD	1
3028 77601	1171582	210	EXTRACTOR	1
3028 77941	1118181	211	DOG	1
3028 78171	1145030	212	DOG RIVET	1
3028 77661	3132042	213	CATCH PLATE ASSEMBLY	1
3028 78281	1110620	214	RELEASE PIN DOWEL	1
3028 77671	1110619	215	RELEASE PIN	1
3028 77511	1114253	216	RELEASE PIN SPRING	1

ITEM NO.	JARVIS NO.	#	DESCRIPTION	QTY
3028 78781	1119301	217	HANDLE	1
3028 77841	1102775	218	HANDLE COVER	1
3028 78491	1110239	219	ROLL PIN	1
3028 78451	1110633	220	TRIGGER PIVOT PIN	1
3028 77921	1118183	221	TRIGGER	1
3028 78441	1110621	222	TRIGGER PIN	1
3028 78381	1114251	223	TRIGGER RETURN SPRING	1
3028 77381	1114252	224	EJECTOR SPRING	1
3028 78551	1104001	225	RIBBED LOCK WASHER (PAIR)	1
3028 36811	1173289*	226	SOCKET HEAD CAP SCREW	1
3028 77951	1107493	227	HEX NUT	2
3028 78621	1154258	228	TRIP SCREW	1
3028 36501	3110009	214/215	RELEASE PIN ASSEMBLY	1
3028 36791	3161561	205-208,211,212	FIRING BLOCK & DOG ASSEMBLY	1
3028 36821	3180003		CONTAINER AND TOOLS PACKAGE	1

JARVIS® Power Actuated Stunners (PAS) TYPE-C

LONG BOLT
PAS-CL 25S
 Item No. **3028 77181**
 JARVIS NO. 4144062

STANDARD BOLT
PAS-CS 25S
 Item No. **3028 77021**
 JARVIS NO. 4144061

SUPER HEAVY DUTY
PAS-CSHD 25S
 Item No. **3028 77291**
 JARVIS NO. 4144059



Model: PAS Type-C (C=Cylinder style)
 Penetrating Shaft Diameter: 0.45 inch (11.4 mm)
 Bolt Extension TYPE-CS: 4.75 inches (121 mm)
 Bolt Extension TYPE-CL: 5.80 inches (147 mm)
 Control Handle: Single Trigger, Manual Operation
 Overall Dimensions TYPE-CS: 14.1 X 2.25 in (358 x 57 mm)
 Overall Dimensions TYPE-CL: 15.09 X 2.25 in (383 x 57 mm)
 Weight TYPE-CS: 6.50 lbs. (2.9 kg)
 Weight TYPE-CL 6.85 lbs. (3.1 kg)

ITEM NO.	PRODUCT	JARVIS NO.	EACH
3028 77021	PAS-CS 25S, Standard Bolt .25 Caliber	4144061	\$1,849
3028 77181	PAS-CL 25S, Long Bolt .25 Caliber	4144062	\$1,969
3028 77291	PAS-CSHD 25S, Super Heavy Duty .25 Caliber	4144059	\$1,995

Suggested Cartridges for PAS-CS & PAS-CL, Caliber .25S

Part No.	Description .25S	Rounds per Pkg	Cartridge Photos	Applications
3028 35765	Yellow Cartridge, 2 Grain	1000		
3028 35555	Black Cartridge 4 Grain	1000		
3028 35835	Black Cartridge 4 Grain	50		
3028 35845	Black Cartridge HMF, 5 Grain	1000		

Suggested Cartridges for PAS-CSHD, Caliber .25S

3028 35895	Red Cartridge NI, 6.0 Grain	1000		
3028 35845	Black Cartridge 5.0 Grain	1000		
3028 35555	Black Cartridge 4 Grain	1000		
3028 35835	Black Cartridge 4 Grain	50		

CAUTION: Do not exceed cartridge strength for prescribed usage.

PRICES ARE SUBJECT TO CHANGE — VISIT OUR WEBSITE FOR CURRENT PRICING.

JARVIS POWER ACTUATED STUNNERS

JARVIS®

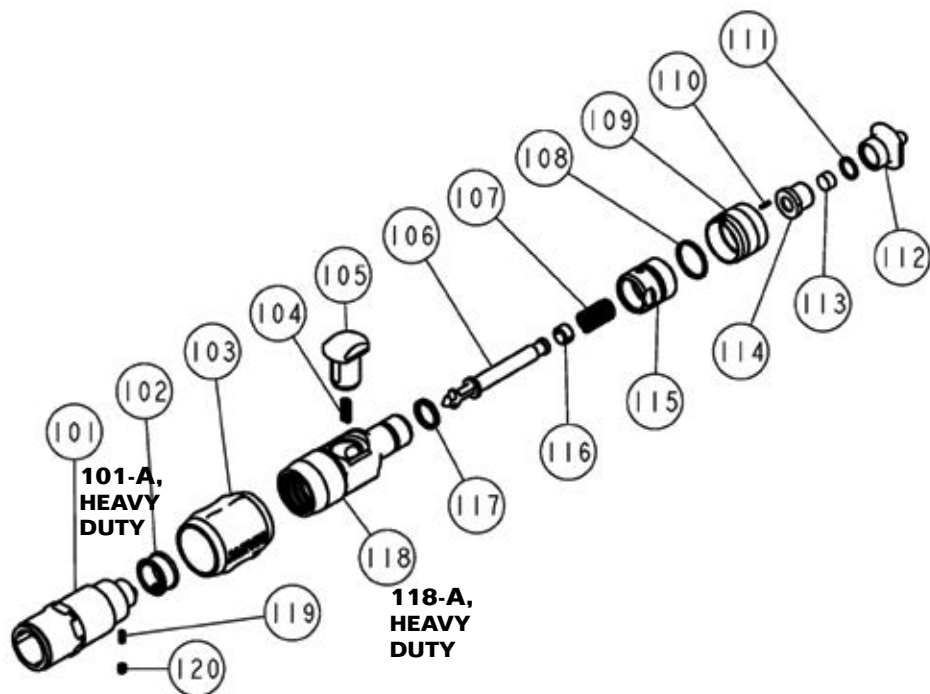

ITEM NO.	MFR NO.	#	DESCRIPTION	QTY
3028 77071	3116001	101	BREECH HOUSING	1
3028 37191	3116029	101-A	BREECH HOUSING, HD	1
3028 77451	1171437	102	EXTRACTOR .25 CALIBER	1
3028 77321	1102673	103	BREECH COVER	1
3028 77571	1114224	104	TRIGGER SPRING	1
3028 77331	1118176	105	TRIGGER	1
3028 77171	1110637	106	FIRING PIN	1
3028 77211	1114225	107	FIRING PIN SPRING	1
3538 00221	410947	108	SAFETY O-RING	1
3028 77371	1171436	109	OUTER SAFETY CAP	1
3028 77891	1110006	110	SAFETY ROLL PIN	1
3538 00211	410924	111	PULL LOCK O-RING WASHER	1
3028 77471	1171434	112	FIRING PIN PULL	1
3028 77531	1114227	113	PULL BUFFER	1
3028 77621	1136408	114	PULL BUSHING	1
3028 77351	1171435	115	INNER SAFETY CAP	1
3028 77551	1136409	116	PULL SPLIT BUSH (PAIR)	1
3538 00201	410918	117	SMALL O-RING	1
3028 77101	1116857	118	BREECH CAP	1
3028 36931	1116012	118-A	BREECH CAP	1
3028 78141	1114226	119	PLUNGER SPRING	1
3028 77691	1139086	120	EXTRACTOR PLUNGER	1

STANDARD BOLT PAS-CS 25S

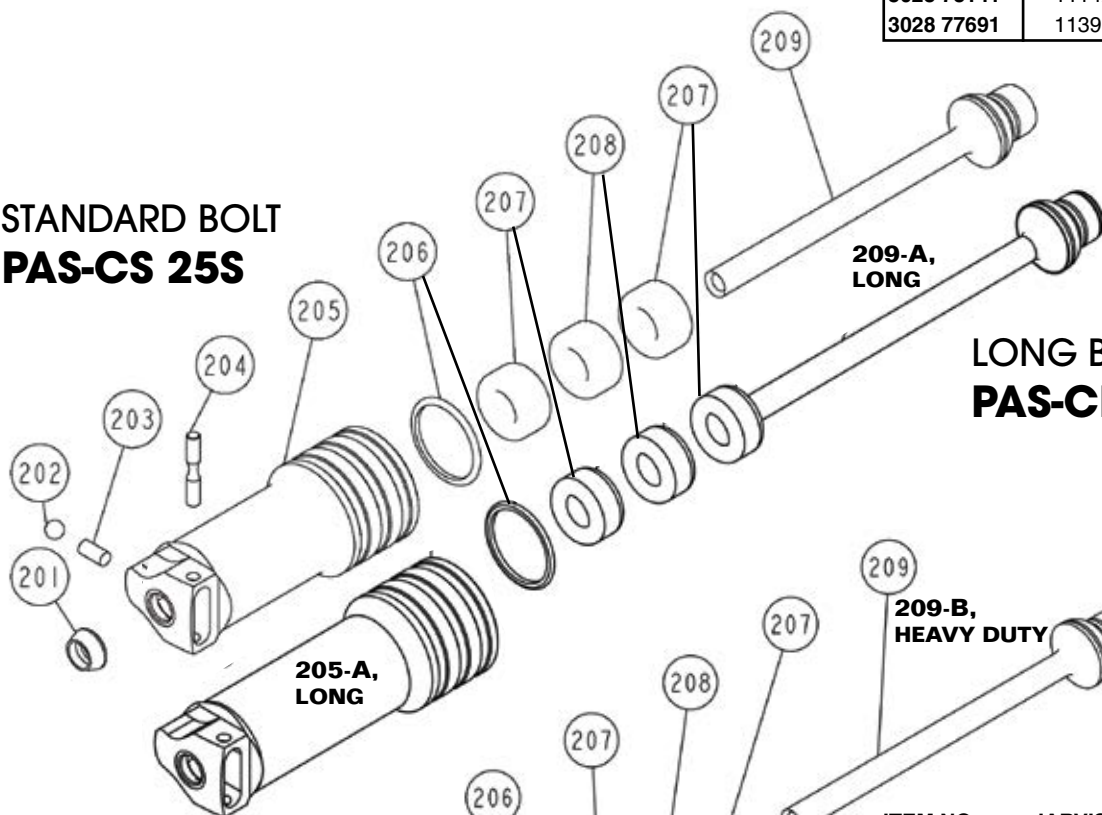

LONG BOLT PAS-CL 25S

SUPER HEAVY DUTY, STANDARD BOLT PAS-CSHD 25S

ITEM NO.	JARVIS NO.	#	DESCRIPTION	QTY
3028 77341	1109202	201	COLLAR	1
3028 77521	1171438	202	COLLAR BALL	1
3028 77561	1114228	203	COLLAR SPRING	1
3028 77421	1110583	204	COLLAR RETAINING PIN	1
3028 77161	1116855	205	BARREL/NOSEPIECE STD	1
3028 77611	1116001	205-A	BARREL/NOSEPIECE LONG	1
3028 78181	1116003	205-B	BARREL/NOSEPIECE HD	1
3028 77361	1104509	206	BARREL LOCK WASHER	1
3028 77111	1171432	207	BLACK BUFFER, HARD	2
3028 77251	1171433	208	RED BUFFER, SOFT	1
3028 77031	1120459	209	STUNNING ROD BOLT, STD	1
3028 77761	1120001	209-A	STUNNING ROD LONG BOLT	1
3028 37001	1120006	209-B	STUNNING ROD BOLT, HD	1

JARVIS® Power Actuated Stunners (PAS) TYPE-C IMPACT FIRE

JARVIS POWER ACTUATED STUNNERS

LONG HANDLE, HEAVY DUTY

PAS-CLH IF 25S

Item No. **3028 36021**

JARVIS NO. 4144071



HAND HELD, HEAVY DUTY

PAS-C IF 25S

Item No. **3028 36471**

JARVIS NO. 4144072

ITEM NO.	PRODUCT	JARVIS NO.	EACH
3028 36471	PAS-C IF HD 25S, Hand Held, Heavy Duty	4144072	\$1,849
3028 36021	PAS-CLH IF HD 25S, Long Handle, Heavy Duty	4144071	\$2,100

Suggested Cartridges, **Caliber 25S**

Part No.	Description .25S	Rounds per Pkg	Cartridge Photos	Applications
3028 35555	Black Cartridge 4 Grain	1000		
3028 35835	Black Cartridge 4 Grain	50		

CAUTION: Do not exceed cartridge strength for prescribed usage.

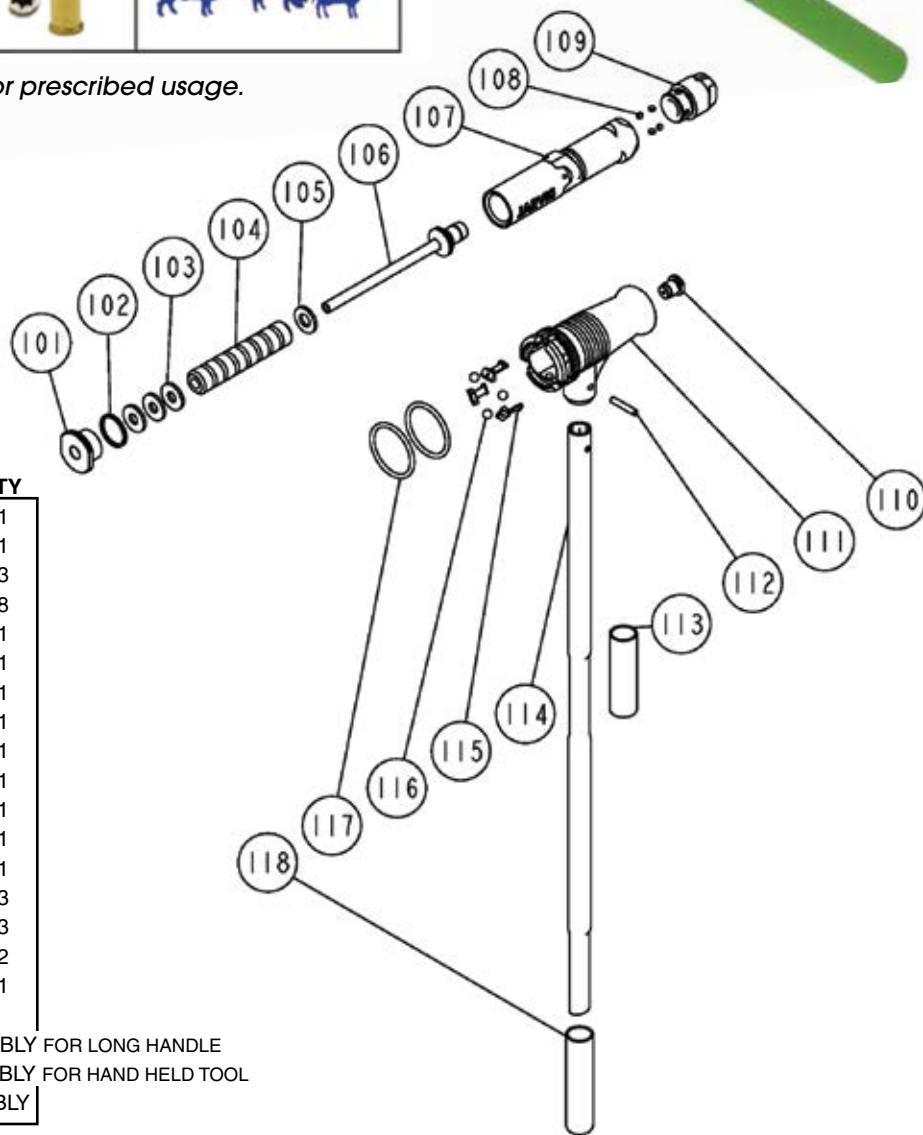

ITEM NO.	JARVIS NO.	#	DESCRIPTION	QTY
3028 78351	1102777	101	MUZZLE	1
3028 78481	1104560	102	NOSEPIECE LOCK WASHER	1
3028 36071	1104536	103	RED BUMPER WASHER	3
3028 77051	1171577	104	STUNNER BUMPER	8
3028 77491	1104537	105	BLUE BUMPER WASHER	1
3028 77821	1120535	106	STUNNER ROD	1
3028 37201	1116997	107	BARREL	1
3028 78821	1171646	108	THREAD LOCKING PLUG	1
3028 37211	1102003	109	BREECH BLOCK	1
3028 36401	1110639	110	FIRING PIN	1
3028 37221	1110004	112	ROLL PIN	1
3028 37231	1109216	113	HANDLE GRIP	1
3028 37301	1119312	114	HANDLE	1
3028 78401	1153022	115	STUNNER CLAW	3
3028 78501	1121578	116	BRASS BALL	3
3028 37251	1135868	117	O-RING	2
3028 37261	1109215	118	HANDLE GRIP	1
3028 37271	3119001	113,114,118	HANDLE ASSEMBLY	
3028 37281	3116032	110-112, 115-117	STUNNER CAP ASSEMBLY FOR LONG HANDLE	
3028 37281	3116014	110, 111, 115-117	STUNNER CAP ASSEMBLY FOR HAND HELD TOOL	
3028 36411	3116026	107-109	BARREL/BREECH BLCK ASSEMBLY	

PRICES ARE SUBJECT TO CHANGE — VISIT OUR WEBSITE FOR CURRENT PRICING.

Flip-open protective screen cover



JARVIS[®]

Stun Tester

- Fast, accurate device for testing Jarvis[®] stunners PAS Type C & Type-P.
- Easy to use -- intuitive operation.
- Data log for test audits.
- Complies with the most stringent requirements for audit data collection.

ITEM NO.	PRODUCT	JARVIS NO.	EACH
3028 35941	Stun Tester	4116001	\$4,800
3028 36541	Stunner Bumper Cushion	1171010	\$7.95
3028 37231	Pad Grips (requires 4)	1161006	7.95



Stun Tester compatible with Type-C and Type-P Power Accuated Stunners

Date/Time	Stunner #	Serial #	Power Load Code	Operator ID	SPEED
5/4/2016 8:19	16	110016	7	1234	191
5/4/2016 8:24	16	110016	7	1234	179
5/4/2016 8:38	16	110016	9	1234	196
5/4/2016 9:04	17	110017	7	1235	184

EXAMPLE: Exportable data log for stun test tracking



Complete Cleaning Tool Kit

Includes everything shown below.

Replacement Tools

ITEM NO.	PRODUCT
3028 77751	1. Breech Cleaner Assembly
3028 77681	2. Undercut Cleaner
3028 78251	3. Push Rod
3028 78391	4. 7/16" Open End Wrench
3028 36261	5. Pick
3028 36271	6. Manual Extractor
3028 36311	7. Hand Brush
3028 36331	8. Tool Roll
3028 78221	9. 14mm Spanner Wrench
3028 78231	10. 16mm Spanner Wrench
3028 36901	11. Hex Key Wrench

Additional tools available:

- Steel Barrel Brush,
- Barrel Brush Handle,
- Muzzle Brush,
- Pistol Oil,
- Copaslip High Temperature Anti-Seize Compound

CALL FOR DETAILS



ITEM NO.	PRODUCT	EACH
3028 36241	Complete Cleaning Kit	\$599

G96 Stunner Cleaning Solvent

We highly recommend using G96 when cleaning your stunner!

- Triple Action: cleans, lubricates and protects
- 12-oz. can.



ITEM NO.	PRODUCT	EACH
3948 0096	G96 Cleaning Solvent	\$23.95
3028 77861	Thread Grease (not shown)	\$34.95

CALL 800-456-5624 TO REQUEST



A **FREE** copy of our Humane Stunning Catalog
Interactive flipbook catalog available on our website:
www.bunzlkochsupplies.com

Order \$400 or more and receive **FREE SHIPPING***

*Does not include UPS Next Day Air, 2nd Day or 3rd Day Select. This offer good only on orders shipped UPS Ground in the 48 contiguous states. Certain items may not qualify. Based on dimensional weight we will determine the most efficient means of shipping, either UPS or LTL. Products may ship by truckline.

JARVIS®

We are a full-line stocking distributor for Jarvis® tools, parts and blades.



USSS-1 Penetrating Stunner with monorail type restrainer

Two hand control for safer operation.



USSS-1 Penetrating Pneumatic Stunner

Pneumatically operated high speed captive bolt stunner for cattle.

- Renders stunned animal insensible to pain.
- One shot humane stunning procedure. Fires only once — no multiple firing.
- Better stunning for improved meat quality.
- Air operated with no air injection.
- Easy to handle and safe to operate.
- Low recoil or kick back.
- Easy to repair and clean.
- Lightweight — tool only weighs 32.4 pounds (14.7 kg).



Scan this QR code with your mobile device to take you directly to a video about this product.

USE WITH KROMER™ BALANCERS SHOWN ON PAGES 422-423.

ITEM NO.	PRODUCT	CALL FOR PRICING
3028 9405	USSS-1 Air Stunner with Handles For Restrainer	CALL FOR PRICING

USSS-2A Non-Penetrating Pneumatic Stunner

Pneumatically operated high-speed, non-penetrating stunner for cattle and veal.

- Renders stunned animal insensible to pain.
- One shot humane stunning procedure. Fires only once — no multiple firing.
- Better stunning for improved meat quality.
- Air operated with no air injection.
- Two hand control for safer operation.
- Easy to handle and safe to operate.
- Low recoil or kick back.
- Lightweight — tool only weighs 32.4 pounds (14.7 kg).
- Easy to repair and clean.

WHEN YOU ARE READY TO UPGRADE TO JARVIS, JUST GIVE US A CALL. WE ACCEPT COMPETITORS' EQUIPMENT ON TRADE TOWARDS ANY NEW JARVIS EQUIPMENT FOR YOUR PLANT.

Call for more details.



USSS-2 A Non-Penetrating Stunner with head type restrainer

Scan this QR code with your mobile device to take you directly to a video about this product.



ITEM NO.	PRODUCT	CALL FOR PRICING
3028 87171	USSS-2A with Handles For Restrainer	CALL FOR PRICING

Pneumatic Stunner Tester

Jarvis tester tools for Jarvis' pneumatic stunners.

- Fast, accurate tool for testing and calibrating Jarvis' pneumatic stunners.
- Safe and precise method for testing stunners.
- Durable construction ensures long service life.
- Economical and simple to operate.
- Lightweight, easy to assemble and store.



AST-101 Pneumatic Stunner Tester

ITEM NO.	PRODUCT
3028 1256	AST-101 for USSS-1, 115-Volt
3028 60581	AST-101 for USSS-1, 220-Volt
3028 60481	AST-102 for USSS-2, 115-Volt
3028 60491	AST-102 for USSS-2, 220-Volt
3028 87111	AST-103 for USSS-2A, 115-Volt
3028 60501	AST-103 for USSS-2A, 220-Volt

AST-103 is not pictured.



AST-102 Pneumatic Stunner Tester

CALL YOUR CUSTOMER SERVICE REPRESENTATIVE AT 800-456-5624 FOR PRICING & MORE INFORMATION

BODY PROTECTION

BODY PROTECTION

KnockerVest™ with Detachable Groin Protector

Designed for body protection while using stunning equipment.

- 100% aramid ballistic package (type IIIA) backed with 1/2" closed-cell foam and inserted in a 1,000 denier Cordura carrier vest which is coated with a urethane film for even more water resistance.
- Water-resistant carrier vest meets the highest standards for soft body armor.
- Back of vest is made of a tough, breathable open nylon mesh that is made to withstand multiple washings.
- All fasteners are quick-release with adjustable straps and plastic buckles to ensure a great fit.
- Outer shell carrier units may be hand or machine washed with mild detergent and air dried.
- Groin protector and cover are both sold separately.



KnockerVest™ is a trademark of JHRG Manufacturing LLC.



Breathable nylon mesh back.



Chest ballistics protection is easily removed to clean vest.



Easily detachable groin ballistics protection.

ITEM NO.	PRODUCT	SIZE	LENGTH	EACH
4009 0102	KnockerVest™	Large	22"	\$499.95
4009 0103	KnockerVest™	X-Large	24"	499.95
4009 0104	Groin Protector Pad with black cover and 3-Snap Attachment			269.95
4009 0010	Replacement black cover for Groin Protector			159.95

No claim made or implied the KnockerVest™ can or will protect users from impact by a non-deforming projectile. KnockerVests will not resist pointed tools or knives. Read product specifications carefully before use.

Don't forget to use EYE AND EAR PROTECTION!

OX™ 2000 Safety Glasses

Fits over most prescription lenses.

- DX™ anti-fog hard coat protects lens from fog, scratching, and most chemicals.
- Adjustable length Secure Grip™ temple fits virtually any size face.
- Lightweight, seamless lens with built-in side shields.
- Meets the requirements of ANSI Z87.1-2003 and CSA Z94.3-2007.



> 20 per box.
EACH

ITEM NO.	PRODUCT	1-19	20+
3207 21661	Black Frame, Clear Lens	\$4.95	\$3.95

QM24+® Earmuffs

NRR-25

- Ultra lightweight design.
- Multiple-position headband: over the head, behind the head or under the chin.



> 20 per case.
EACH



ITEM NO.	PRODUCT	1-19	20+
3140 46201	QM24+® Earmuffs	\$9.95	\$8.95

FOR MORE EYE PROTECTION OPTIONS, SEE PAGES 285-293

FOR MORE EAR PROTECTION OPTIONS, SEE PAGES 294-306

PRICES ARE SUBJECT TO CHANGE — VISIT OUR WEBSITE FOR CURRENT PRICING.

Yellow DuraProd™ Cattle Prod

The next generation of prod technology.

- New patent pending "circuit isolation technology" reduces feedback shock.
- New handle design with rubber grip, oversized trigger and hand guard.
- Sealed motor can't be damaged by dirt or moisture. • Flexible shaft.
- Built-in safety switch. • Nickel plated contacts. • Low amps prevent burning.
- Rechargeable battery and charger also available. • Easy to clean.



Flexible shaft can withstand 180° bend.



ITEM NO.	PRODUCT	EACH
4173 10321	32" Overall Length, Yellow	\$229.95
4173 39501	Rechargeable Battery	99.95
4173 00181	Battery Charger & Base.	69.95

Red Sabre-Six™ Cattle Prod

Effective on all types of animals – even wet.

- Low amps prevent burning.
- Gives more spark and effective power to move stubborn animals.
- Sealed motor can't be damaged by dirt or moisture. • Nickel-plated contacts in shaft.
- Battery operated, use 6 "C" batteries (order separately see page 547).
- Easy to clean.

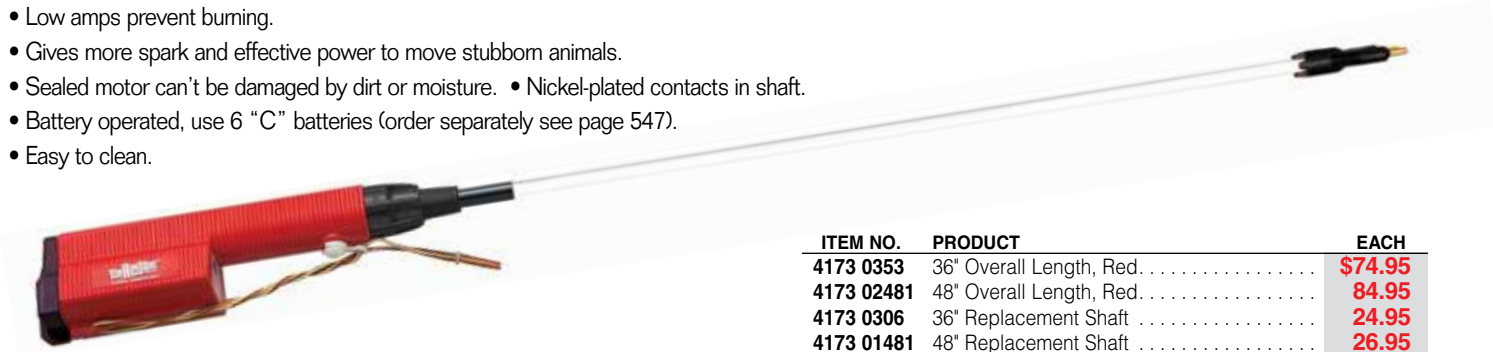

ITEM NO.	PRODUCT	EACH
4173 0353	36" Overall Length, Red.	\$74.95
4173 02481	48" Overall Length, Red.	84.95
4173 0306	36" Replacement Shaft	24.95
4173 01481	48" Replacement Shaft	26.95

Green HS200 Cattle Prod

Suitable for use in all conditions – even on wet animals.

- Low amps prevent burning. • Easy to clean. • Commercial strength, heavy-duty prod with fiberglass shaft.
- Sealed motor can't be damaged by dirt or moisture.
- High output with low battery drain. • Instant On/Off with no hold-over shock.
- Battery operated, use 6 "C" batteries (order separately see page 547).

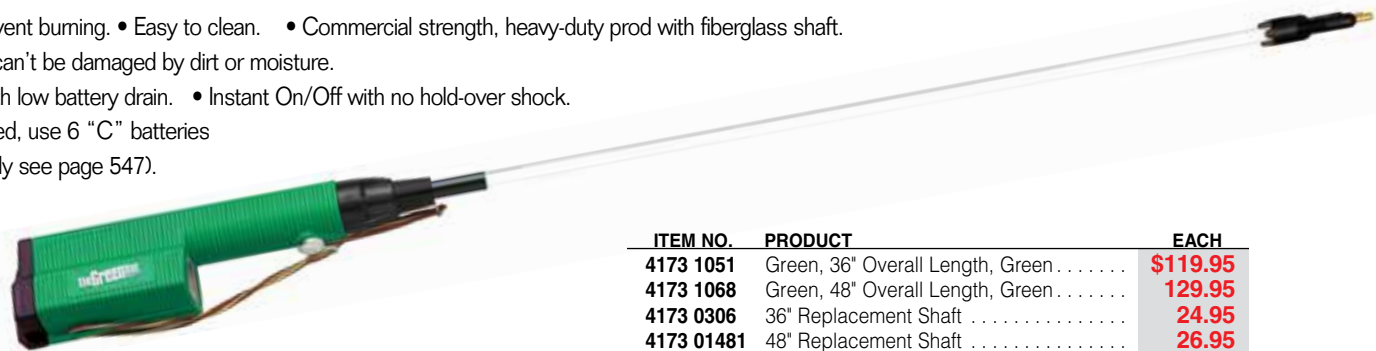

ITEM NO.	PRODUCT	EACH
4173 1051	Green, 36" Overall Length, Green	\$119.95
4173 1068	Green, 48" Overall Length, Green	129.95
4173 0306	36" Replacement Shaft	24.95
4173 01481	48" Replacement Shaft	26.95

Rechargeable Battery Packs

To eliminate battery waste choose the optional rechargeable battery pack which fits any HOT-SHOT prod and can be recharged 300-500 times before replacement.

> *Optional auto charge and wall outlet adapters for Rechargeable battery packs available.*

ITEM NO.	PRODUCT	EACH
4173 00171	Wall Outlet Charging Adapter	\$19.95
4173 0012	Automobile Charging Adapter.	24.95
4173 0013	Rechargeable Battery Pack.	84.95



Wall Outlet Charging Adapter.



Automobile Charging Adapter.



Rechargeable Battery Pack.

Rattle Paddle

The humane way to move livestock.

- BBs in paddle create a pervasive "rattle" sound.
- Vinyl tubing encases stick eliminating shattering or splintering.
- Golf club grip.

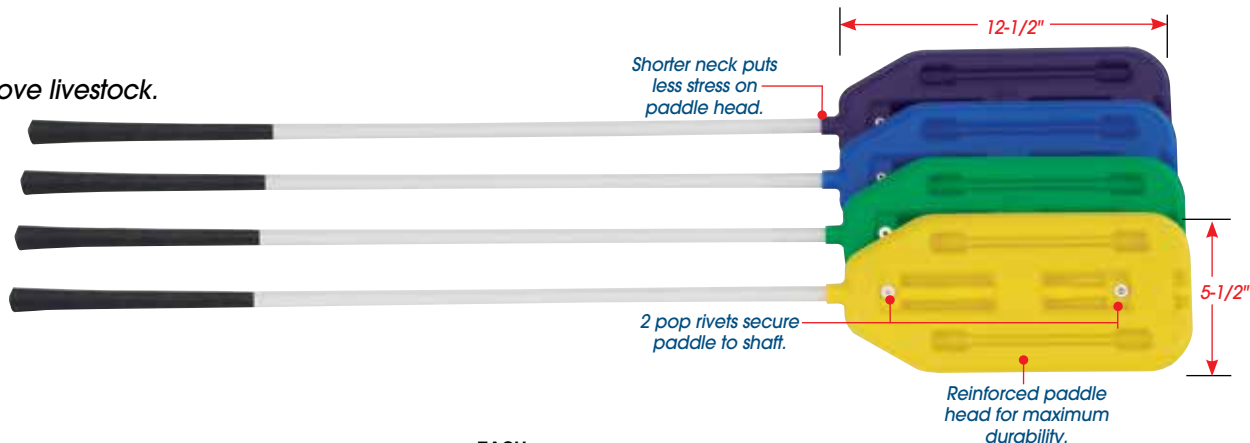

ITEM NO.	PRODUCT	EACH
C933 30431	42" Rattle Paddle	\$14.95
C933 30491	48" Rattle Paddle	15.95
C933 21001	Replacement Paddle Head	5.95
3106 60251	Replacement BB's (Bulk Bottle of 6,000).	19.95

Available in yellow, green, blue or black. Color CANNOT be specified.

Handheld Pneumatically Powered Dehider

The world standard for skinning tools.

- The #1 skinning tool worldwide for cattle, veal, hogs, and sheep.
- Highest possible hide quality — skins perfectly; no cuts, marks, or holes.
- High capacity, high performance tool, designed for long life and low maintenance.
- Super efficient motor design.
- Extra-thin head with stainless steel center plate for exceptional handling and enduring strength.

JARVIS®

Use your smartphone with a QR reader and scan this code to watch the dehider in action on our YouTube channel.



ITEM NO.	PRODUCT	MOTOR	OPERATING PRESSURES	AIR CONSUMPTION	BLADE SPEED/MIN	OVERALL LENGTH	WEIGHT
3028 4036	JC IIIA.0.55-hp.45 psi	12 CPM	6,500-7,000	13-in.	2.9-lbs.
3028 9038	JC IIIA.0.55-hp.90 psi	12 CPM	6,500-7,000	13-in.	2.9-lbs.
3028 41801	JC IVA.0.70-hp.	45-55 psi	15 CPM.	6,500-7,000	13-in.	3.1-lbs.

CALL FOR PRICING

HAVE PRODUCT QUESTIONS?

Our experienced customer service representatives are available to answer your questions, find the products you are looking for, check product availability, as well as take your order.



800-456-5624

JARVIS®

110mm Dehider Blades

- Compatible with JC-III and JC-IV model dehiders.
- For use on cattle, veal, hogs and sheep.
- Skins perfectly: no cuts, marks or holes.



ITEM NO.	PRODUCT	OEM #	PER PAIR
3028 0155	110mm Dehider Blades	3023011	\$168.95



We are a full-line stocking distributor for Jarvis® tools, replacement parts and blades.

JARVIS® Wellsaw 404

8,000 strokes per minute, 1-hp.

- Heavy-duty 1-hp motor 115v AC single phase.
- Reciprocating blade design allows cutting on both strokes at the rate of 8,000 strokes per minute, with a 1-1/8" stroke length.
- Quick action double-pole trigger switch. • Weight: 11-lbs.
- Teflon coated blade support. • 10' heavy-duty, grounded 3-wire power cord.

**DID YOU KNOW
WE OFFER
REPAIR SERVICE
FOR WELLSAWS?**
Call for details.

COMPLETE SAW SHOWN HERE.
ORDER BLADE AND SUPPORT
SEPARATELY BELOW.



Wellsaw 404 Meat Saw Motor Drive

ITEM NO.	PRODUCT	EACH
3028 6127	Wellsaw 404 Motor Drive Assembly Only	\$589.00

ORDER BLADES & BLADE SUPPORTS SEPARATELY, SEE BELOW.



TIP: Purchase the Wellsaw 404 Service Kit (shown below) at the same time as the Wellsaw and SAVE!

Wellsaw 404 Blades & Supports

BLADES - 404

ITEM NO.	PRODUCT	EACH
3028 3122	8" Blade	\$23.95
3028 31211	16" Blade	40.95
3028 3123	8" Heavy-Duty Blade	25.95
3028 31241	16" Heavy-Duty Blade	41.95

SUPPORTS - 404

ITEM NO.	PRODUCT	EACH
3028 8071	8" Blade Support	\$59.95
3028 8070	16" Blade Support	90.95
3028 8075	8" Heavy-Duty Blade Support	93.95
3028 8074	16" Heavy-Duty Blade Support	119.95

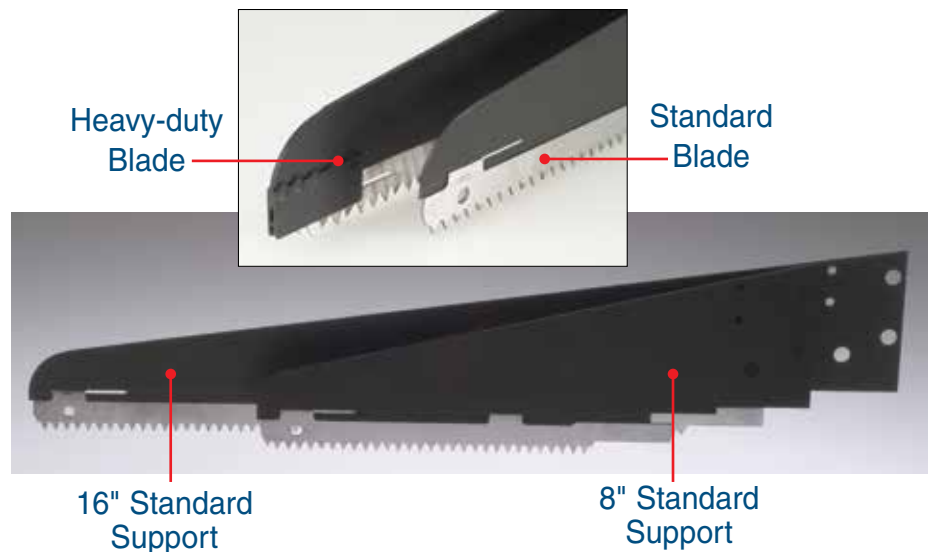

Wellsaw 404 Service Kit

Regularly \$85.95, only \$59.95 when purchased with a 404 Wellsaw. **YOU SAVE \$26!**

- Contains these recommended spare parts to service saw: Switch, Screw, Stud, Hex Key, Grease, Pinion Gear and Bottom Plate Gasket.
- We recommend a service kit be ordered with every Wellsaw 404.

ITEM NO.	PRODUCT	PURCHASED SEPARATELY	PURCHASED WITH WELLSAW
3028 11521	Wellsaw 404 Service Kit	\$85.95	\$59.95



PRICES ARE SUBJECT TO CHANGE — VISIT OUR WEBSITE FOR CURRENT PRICING.

JARVIS® Wellsaw 404 Parts List

We are a full-line stocking distributor
or Jarvis® replacement parts and
blades for all Jarvis® tools.

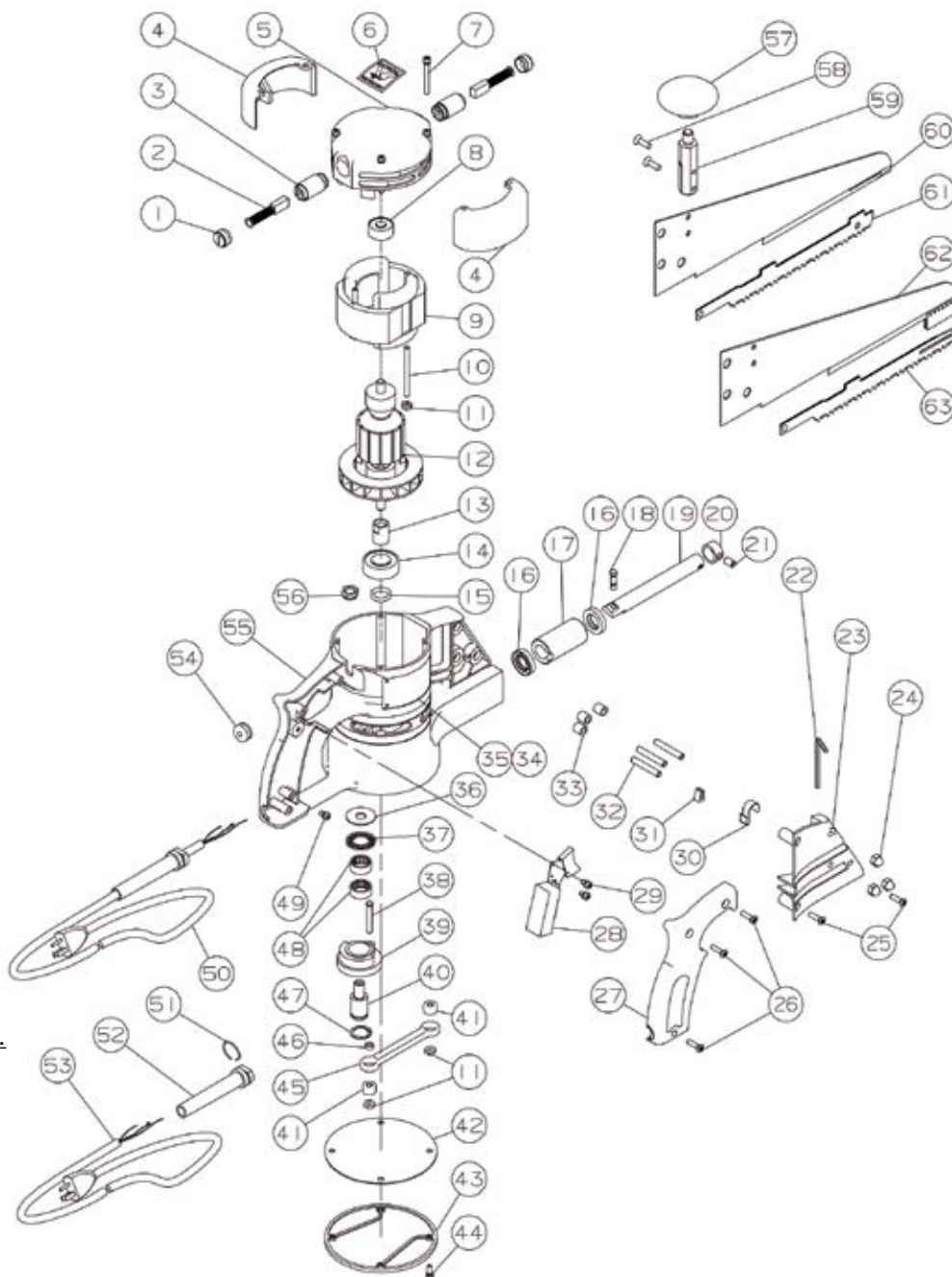

ITEM NO.	REPLACEMENT PARTS	MFR. NO.	REQ.
3028 0025	1. Brush Cap	1063112	(2)
3028 0024	2. Brush & Spring	1063111	(2)
3028 0023	3. Brush Holder	1063110	(2)
3028 0046	4. Deflector	1015006	(2)
3028 0009	5. Top Cap	1002191	(1)
3028 7083	6. Danger Label	1017083	(1)
3028 0039	7. Screw, flat head	1055428	(4)
3028 0043	8. Ball Bearing	1021215	(1)
3028 0022	9. Stator 115v	1063119	(1)
3028 3120	Stator 230v	1063120	(1)
3028 0019	10. Stator Stud	1027040	(2)
3028 0036	11. Lock Nut	1007164	(4)
3028 0020	12. Armature, 115v	1063117	(1)
3028 0021	Armature, 230v	1063118	(1)
3028 0047	13. Pinion Gear, LH Thread	1026072	(1)
3028 0063	14. Ball Bearing	1021227	(1)
3028 0032	15. Seal	1035193	(1)
3028 0028	16. Seal	1035192	(2)
3028 0017	17. Bushing	1036116	(1)
3028 0029	18. Rod Stud	1027041	(1)
3028 0035	19. Push Rod & Stud	3065010	(1)
3028 2050	20. Clamp Ring	1012050	(1)
3028 0061	21. Set Screw 1/4"	1055422	(1)
3028 0037	22. Hex Key	8030031	(1)
3028 0010	23. Blade Support Cover	1002206	(1)
3028 0050	24. Cap Nut	1007162	(6)
3028 0041	25. Screw, oval head Phillips	1055439	(2)
3028 42421	26. Screw, coated	1054076	(3)
3028 1693	27. Handle Cover	1002203	(1)
3028 0006	28. Switch	1005038	(1)
3028 34631	29. Screw, round head	1073190	(2)
3028 0096	30. "S" Clip	1012046	(1)
3028 0097	31. "U" Clip (rubber)	1012047	(1)
3028 0049	32. Stud	1027048	(3)
3028 0048	33. Insert Bushing	1036120	(3)
3028 0045	36. Thrust Bearing Race	1004149	(1)
3028 0044	37. Needle Thrust Bearing	1021218	(1)
3028 0056	38. Drive Stud	1027043	(1)
3028 0136	39. Gear & Stud (item 38)	3026024	(1)
3028 0026	40. Gear Shaft, LH Thread	1020133	(1)
3028 1737	41. Needle Bearing	1021228	(2)
3028 0015	42. Gasket	1035191	(1)
3028 0012	43. Bottom Plate	1002193	(1)
3028 0038	44. Screw, Set of 12	1055426	(4)
3028 0016	45. Connecting Rod & Bearing	3028030	(1)
3028 0033	46. Spacer	1029185	(1)
3028 3310	47. Snap Ring	1013310	(1)
3028 0058	48. Needle Bearing	1021216	(2)
3028 5454	49. Screw, round head	1055454	(1)
3028 0013	50. Cord and Plug, 115v	3001008	(1)
3028 62371	Cord and Plug, 230v	3001010	(1)
3028 0060	51. Clamp Ring	1013137	(1)
3028 0059	52. Strain Relief	1063125	(1)
3028 1762	53. Cord without Strain Relief	3001011	(1)
3028 3109	54. Grommet	1063109	(1)
3028 0062	55. Housing	1016199	(1)
3028 0137	56. Gear Stud Nut	1007166	(1)
3028 6021	57. Knob	1006021	(1)
3028 0042	58. Screw, oval head Phillips	1055429	(2)
3028 0030	59. Handle Stud	1027042	(1)

ITEM NO.	BLADES & SUPPORTS	MFR. NO.	REQ.
3028 8071	60. 8" Blade Support, End Cut	1058071	(1)
3028 8070	16" Blade Support, End Cut	1058070	(1)
3028 3122	61. 8" Blade, End Cutting	1023122	(1)
3028 31211	16" Blade, End Cutting	1023121	(1)
3028 8075	62. 8" Blade Support, H.D.	1058075	(1)
3028 8074	16" Blade Support, H.D.	1058074	(1)
3028 3123	63. 8" Blade, H.D.	1023123	(1)
3028 31241	16" Blade, H.D.	1023124	(1)
3028 0179	Gear Grease, 1-lb. can		(1)

ITEM NO.	REPLACEMENT KITS	MFR. NO.
3028 0064	Armature, Bearing & Pinion Gear, 115v	3063007
3028 3013	Armature & Pinion, 115v	3063013
3028 0034	Gear & Bearing Assembly	3026023
3028 6119	Hsg, Seals & Bushing Assembly	3016119
3028 11521	Service Kit (Items 11,13, 21, 28, 29, 38 & 42)	3061152

CALL 800-456-5624 FOR PRICING
& MORE INFORMATION

**DID YOU KNOW
WE OFFER
REPAIR SERVICE
FOR WELLSAWS?**

Call us for details.

JARVIS® Wellsaw 444

6,300 strokes per minute, 2-hp.

- Heavy-duty 2-hp motor 115v AC single phase.
- Reciprocating blade design allows cutting on both strokes at the rate of 6,300 strokes per minute, with a 1-1/2" stroke length.
- Adjustable ring for overhead counter balance attachment.
- Quick action double-pole trigger switch.
- Teflon coated blade support.
- 10' heavy-duty, grounded 3-wire power cord.
- Weight: 26-lbs.

Wellsaw 444 Meat Saw

ITEM NO.	PRODUCT	EACH
3028 5252	16" Wellsaw 444 Complete Unit	\$1,829.00

Includes 16" heavy-duty blade and support.



*Order KROMER™ Balancer Item No. 1968 0025.
See pages 422-423 for more information.*

JARVIS®

We are a full-line stocking distributor for Jarvis® replacement parts and blades for all Jarvis® tools.

Replacement Blades and Supports for Wellsaw 444

BLADES

ITEM NO.	PRODUCT	EACH
3028 3123	8" Replacement Blade	\$25.95
3028 31241	16" Replacement Blade	41.95

SUPPORTS

ITEM NO.	PRODUCT	EACH
3028 8073	8" Blade Support	\$94.95
3028 8072	16" Blade Support	119.95

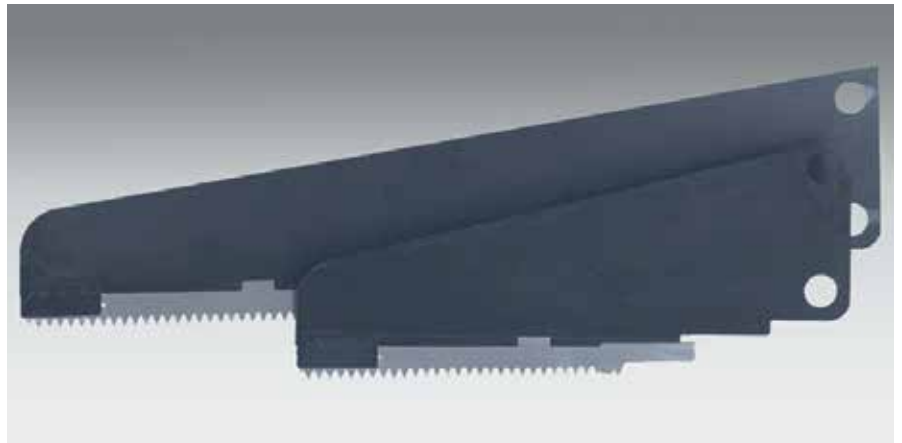

Replacement Blade and Support for Wellsaw 400

ITEM NO.	PRODUCT	EACH
3028 0005	16" Blade Support	\$89.95
3028 0007	16" Blade 8 tpi (NOT for Food Product).	47.95

ITEM NO.	PRODUCT	EACH
3028 31211	16" Blade (For Food Product).	\$40.95

PRICES ARE SUBJECT TO CHANGE — VISIT OUR WEBSITE FOR CURRENT PRICING.

Wellsaw 444 Parts List

CALL 800-456-5624 FOR PRICING & MORE INFORMATION

ITEM NO.	REPLACEMENT PARTS	MFR. NO.	REQ.
3028 5948	1. Socket Head Cap Screw	1055948	(4)
3028 4095	2. Guard Exhaust	1024095	(1)
3028 0041	3. Oval Head Screw	1055439	(7)
3028 0066	4. Tie Bar	1061188	(1)
3028 0067	5. Cover Plate	1002198	(1)
3028 5454	6. Round Head Screw	1055454	(2)
3028 0040	Set of 12 Screws	1055438	
3028 0068	7. Button Head Screw	1055434	(1)
3028 0069	8. Oval Head Screw	1055431	(6)
3028 2194	9. Bearing Cap	1002194	(1)
3028 0071	10. Gasket	1035198	(1)
3028 0074	11. Gear Housing	1016200	(1)
3028 0075	12. Strain Relief	1063121	(1)
3028 0076	13. Clamp Bar	1012048	(1)
3028 0079	14. Power Cord Set 115v	1001028	(1)
3028 0080	Power Cord Set 230v	1001029	(1)
3028 0078	15. Fillister Head Screw	1055430	(2)
3028 0077	16. Seal	1035194	(1)
3028 0072	17. Set Screw	1055436	(3)
3028 0006	18. Switch	1005038	(1)
3028 34631	19. Round Head Screw	1073190	(2)
3028 0084	20. Insulator	1063124	(1)
3028 0083	21. Handle Cover	1002195	(1)
3028 5452	22. Flat Head Screw	1055452	(11)
3028 0038	Set of 12 Screws	1055426	
3028 2196	23. Bottom Plate	1002196	(1)
3028 0082	24. Bottom Plate Gasket	1035196	(1)
3028 0115	25. Seal	1035195	(2)
3028 0116	26. Bushing	1036118	(1)
3028 0095	35. Blade Guard	1024060	(1)
3028 0089	36. Brush & Spring Assembly	3063009	(2)
3028 0088	37. Brush Holder	1063122	(2)
3028 0087	40. Motor Housing & Label	1016201	(1)
3028 0086	41. Gasket	1035203	(1)
3028 0090	42. Brush Cap	1002199	(2)
3028 0091	43. Cap Nut	1007163	(4)
3028 0092	44. Flat Washer	1004150	(4)
3028 0093	45. Stud	1027046	(2)
3028 0094	46. Insert	1036119	(2)
3028 0001	47. Grommet	1063123	(1)
3028 0097	48. "U" Clip	1012047	(1)
3028 0096	49. "S" Clip	1012046	(1)
3028 0098	50. Hanging Ring	1001027	(1)
3028 0101	51. Shroud	1002197	(1)
3028 0099	52. Handle (includes items 53 & 53)	1019079	(1)
3028 0100	53. Lock Washer	1004049	(4)
3028 5069	54. Button Head Screw	1055069	(4)
3028 0112	55. Set Screw	1055100	(3)
3028 0111	56. Lock Nut	1007165	(1)
3028 0107	57. Thrust Bearing Race	1004127	(2)
3028 0110	58. Connecting Rod	1028059	(1)
3028 0109	59. Needle Bearing	1021221	(1)
3028 0108	60. Inner Race	1021223	(1)
3028 0106	61. Crank Arm	1061189	(1)
3028 0105	62. Ball Bearing	1021230	(1)
3028 0104	63. Drive Shaft	1020130	(1)
3028 0103	64. Spiral Bevel Gear	1026070	(1)
3028 0102	65. Ball Bearing	1021210	(1)
3028 0753	66. Woodruff Key	1030100	(1)
3028 0120	67. Drive Stud	1027044	(1)
3028 0118	68. Inner Race	1021222	(1)
3028 0119	69. Needle Bearing	1021220	(1)
3028 0113	70. Rod Stud	1027045	(1)
3028 3132	71. Hex Wrench	8030032	(1)
3028 0114	72. Set Screw	1055423	(1)
3028 0117	73. Push Rod	1065026	(1)
3028 0122	74. Spiral Bevel Pinion Gear	1026071	(1)
3028 1211	75. Ball Bearing	1021211	(1)
3028 0055	76. Armature, 115v	1063113	(1)
3028 0124	Armature, 230v	1063114	(1)
3028 0128	77. Ball Bearing	1021209	(1)
3028 0036	78. Lock Nut	1007164	(2)
3028 0125	79. Clamp	1012049	(1)
3028 0129	80. Stator Stud	1027047	(2)
3028 0126	81. Stator, 115v	1063115	(1)
3028 0127	Stator, 230v	1063116	(1)
ITEM NO.	REPLACEMENT KITS	MFR. NO.	
3028 0130	Gear Housing & Seal Assembly	3016120	
3028 6121	Motor Housing & Seal Assembly	3016121	
3028 0132	Drive Shaft Assembly	3061069	
3028 1705	Crank Arm Assembly	3061070	
3028 0133	Connecting Rod & Bearing	3028031	
3028 0134	Armature & Brg Assembly, 115v	3063005	
3028 0179	Gear Grease, 1-lb	1062003	
3028 7083	Danger Label	1017083	

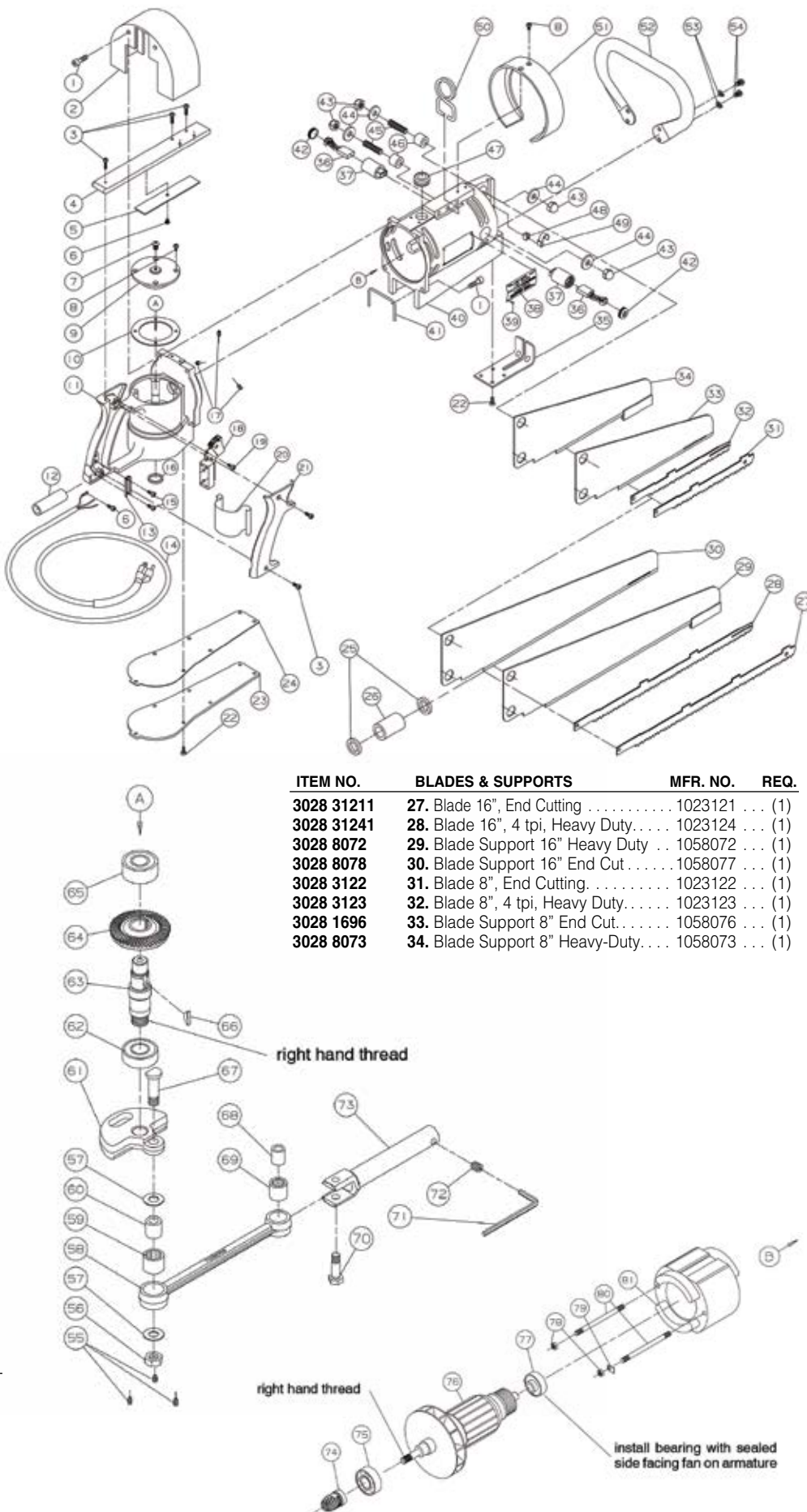

ITEM NO.	BLADES & SUPPORTS	MFR. NO.	REQ.
3028 31211	27. Blade 16", End Cutting	1023121	(1)
3028 31241	28. Blade 16", 4 tpi, Heavy Duty	1023124	(1)
3028 8072	29. Blade Support 16" Heavy Duty	1058072	(1)
3028 8078	30. Blade Support 16" End Cut	1058077	(1)
3028 3122	31. Blade 8", End Cutting	1023122	(1)
3028 3123	32. Blade 8", 4 tpi, Heavy Duty	1023123	(1)
3028 1696	33. Blade Support 8" End Cut	1058076	(1)
3028 8073	34. Blade Support 8" Heavy-Duty	1058073	(1)

PRICES ARE SUBJECT TO CHANGE — VISIT OUR WEBSITE FOR CURRENT PRICING.

SER-04 Reciprocating Breaking Saws

The latest in breaking saw technology. Electrically powered reciprocating saw for production breaking and general purpose use.

JARVIS®

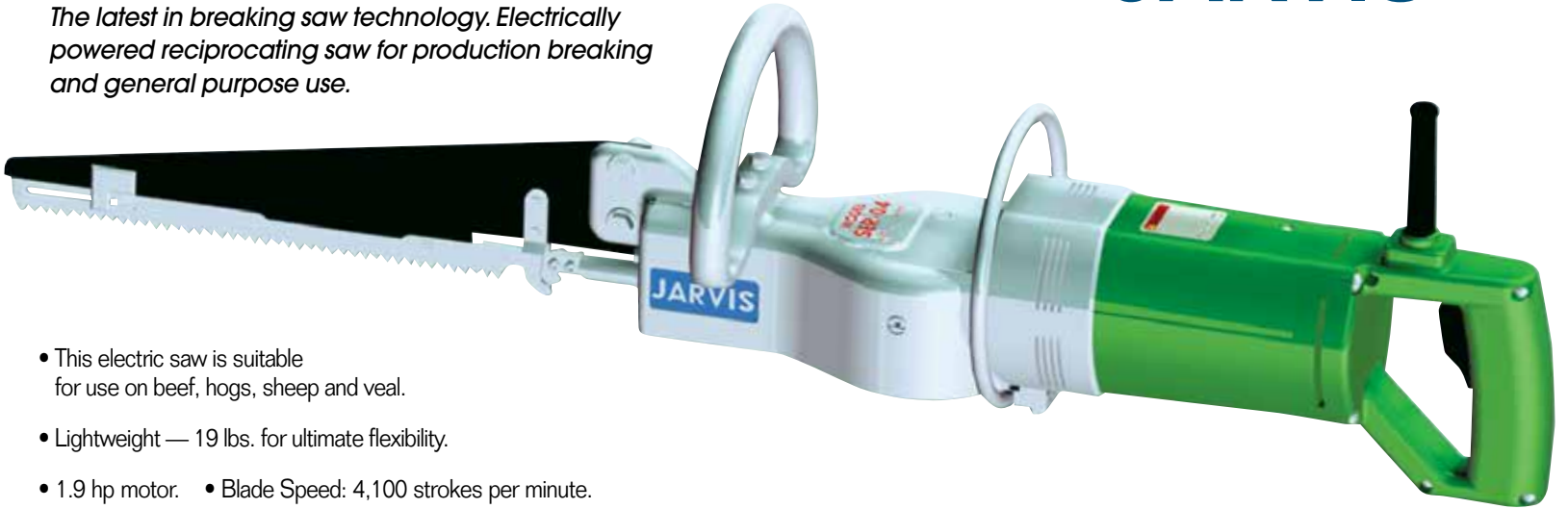

- This electric saw is suitable for use on beef, hogs, sheep and veal.
- Lightweight — 19 lbs. for ultimate flexibility.
- 1.9 hp motor. • Blade Speed: 4,100 strokes per minute.
- Overall Length: 20.5-in. • Weight: 19-lbs. • Blade Length: 8-/10-in.
- Meets national and international requirements for hygiene and safety. • 1 phase, 50/60 Hz. • TEFC motor.
- Common applications include cutting forequarters, shank bones, primal cuts, aitch bones, brisket opening and splitting.
- Double insulated. • Smoother more comfortable operation. • Ultra low vibration.

ITEM NO.	PRODUCT
3028 11371	115V/13A, Assembly Only
3028 15651	230V/6.5A, Assembly Only

ORDER BLADES & BLADE SUPPORTS SEPARATELY, SEE BELOW.

Order KROMER™ Balancer Item No. 1968 0024 See pages 422-423 for details.



CALL 800-456-5624 FOR PRICING & MORE INFORMATION

PRICES ARE SUBJECT TO CHANGE — VISIT OUR WEBSITE FOR CURRENT PRICING.

Blades and Supports for SER-04



End Cutting

ITEM NO.	PRODUCT	EACH
3028 15701	200 mm Blade and Support...	\$218
3028 15711	200 mm Blade	87
3028 15721	200 mm Support	131
3028 15751	300 mm Blade and Support...	219
3028 15771	300 mm Blade	89
3028 15791	300 mm Support	134
3028 15821	400 mm Blade and Support...	229
3028 15831	400 mm Blade	89
3028 16101	400 mm Support	143

Heavy Duty

ITEM NO.	PRODUCT	EACH
3028 16911	200 mm Blade and Support ..	\$209
3028 17031	200 mm Blade	79
3028 17041	200 mm Support	180
3028 17061	300 mm Blade and Support ..	245
3028 17281	300 mm Blade	89
3028 17311	300 mm Support	164
3028 17471	400 mm Blade and Support ..	248
3028 17481	400 mm Blade	88
3028 17511	400 mm Support	160

WHEN YOU ARE READY TO UPGRADE TO JARVIS® JUST GIVE US A CALL. WE ACCEPT COMPETITORS' EQUIPMENT ON TRADE TOWARDS ANY NEW JARVIS® EQUIPMENT FOR YOUR PLANT.

CALL 800-456-5624 FOR DETAILS.

JARVIS®

We are a full-line stocking distributor for Jarvis® replacement parts and blades for all Jarvis® tools.

Buster Carcass Splitting Bandsaws

The world leader in splitting technology.



Scan this code with your smartphone QR reader for a Buster Bandsaw product video.

- Electrically powered bandsaws for splitting cattle, bulls, oxen and pork.
- The largest Jarvis splitting saw; suited for the largest carcasses.
- Best possible hygiene — spoked wheels, flat surfaced housings and completely opening doors — for fast, easy and complete cleaning.
- The drive system is oil bath lubricated for sustained trouble-free operation.
- Ultra-thin rail for unobstructed vision and dual rear handles for comfort.
- Anti-tie down controls and totally enclosed electric motor for operator safety.
- Meets national and international requirements for hygiene and safety.
- Superior blade life.

JARVIS SERVICE TECHNICIANS ARE AVAILABLE TO PROVIDE FREE CUSTOMER SERVICE, INCLUDING EQUIPMENT INSTALLATION, SERVICE CALLS AND EMPLOYEE TRAINING.

Call for more details.

WHICH BUSTER IS RIGHT FOR YOU?

ITEM NO.	PRODUCT	HP	CAPACITY PER HOUR	DISTANCE BETWEEN GUIDES INCHES	OVERALL LENGTH INCHES	DRIVE WHEEL SPEED (RPM)	WEIGHT LBS
3028 1586	Buster IV Beef Carcass Splitter	3.3	180 Head	17.75	54	.620	190
3028 1589	Buster V Beef Carcass Splitter	3.3	180 Head	19.75	57	.530	196
3028 6060	Buster V Beef Loin Drop	3.3	900 Loins (450 Head)	22.75	59	.530	187
3028 6107	Buster VI Pork Carcass Splitter	3.0	200 Sow/400 Hogs	17.1	51	.657	138
3028 6147	Buster VI-ST Pork Carcass Splitter Stretch	3.0	200 Sow/400 Hogs	23.1	57.2	.657	140
3028 6196	Buster IX Beef Carcass Splitter	3.3	180 Head	19.75	57	.530	218
3028 6274	Buster X Pork Carcass Splitter	3.3	450 Head	19.6	57	.657	162

Replacement Blades for Buster Bandsaw

BLADE FOR THE FOLLOWING SAW:

BUSTER NO.	PRODUCT	BLADE LENGTH	STANDARD BLADE	CUT TOOTH BLADE	JET BLADE
3028 1586	Buster IV Carcass Splitter	119-in.	3028 0157	3028 3622	3028 3619
3028 1589	Buster V Carcass Splitter	127-in.	3028 0281	3028 3338	3028 3620
3028 6060	Buster V Beef Loin Drop	133-in.	3028 0533	—	—
3028 6107	Buster VI Pork Carcass Splitter	112-in.	3028 0156	—	—
3028 6147	Buster VI-ST Carcass Splitter Stretch	123.7-in.	3028 2595	—	—
3028 6196	Buster IX Carcass Splitter	127-in.	3028 0281	3028 3338	3028 3620
3028 6274	Buster X Carcass Splitter	112-in.	3028 0156	—	3028 36181

CALL 800-456-5624 FOR BLADE PRICES

Recommended Balancers for Buster Bandsaw

BUSTER NO.	PRODUCT	RECOMMENDED BALANCER
3028 1586	Buster IV Carcass Splitter	1968 0033
3028 1589	Buster V Carcass Splitter	1968 0033
3028 6060	Buster V Beef Loin Drop	1968 0033
3028 6107	Buster VI Carcass Splitter	1968 0032
3028 6147	Buster VI-ST Carcass Splitter Stretch	1968 0032
3028 6196	Buster IX Carcass Splitter	1968 0034
3028 6274	Buster X Carcass Splitter	1968 0032

SEE PAGES 448-449

Kromer™ “Zero Gravity”™ Balancers

Reduce worker fatigue, safety hazards and tool/air hose damage while allowing for improved accuracy and production volume.

- Kromer balancers are renowned for being the highest quality spring balancers.
- For use in the ergonomic placement of production tools – providing ergonomic advantages, functional reliability and safety during operation.
 - Adjust the spring tension to the weight of the tool being operated; once adjusted, the tool may be used at any point along the cable travel without increasing or decreasing forces.
 - Quick change cables with superior main spring life.

KROMER BALANCERS

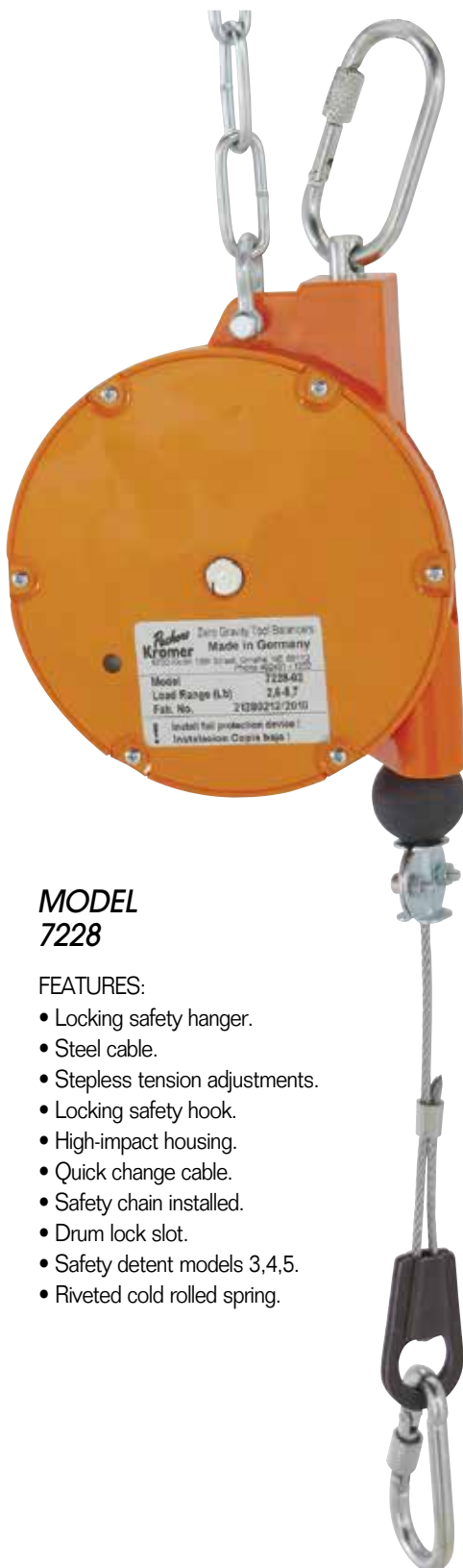

MODEL 7228

- FEATURES:
- Locking safety hanger.
 - Steel cable.
 - Stepless tension adjustments.
 - Locking safety hook.
 - High-impact housing.
 - Quick change cable.
 - Safety chain installed.
 - Drum lock slot.
 - Safety detent models 3,4,5.
 - Riveted cold rolled spring.

**Replacement parts available.
For Technical Support,
Please Call:
1-888-811-3254**



MODEL 7230

- FEATURES:
- Floating rotating suspension.
 - Steel cable.
 - Recessed safe adjustments.
 - Optional ratchet lock.
 - High-impact housing.
 - Quick change cable.
 - Safety chain installed.
 - Safety drum lock.
 - Automatic safety detent.
 - Riveted cold rolled spring.

FOUR Important Steps To Determine Which Balancer Is Right For You:

- 1. Tool weight including accessories.**
- 2. Balancer load range (must match specified range, with best performance in mid to upper load range).**
- 3. Travel (distance tool moves during operation).**
- 4. Overhead space for balancer to hang.**

ITEM NO.	MODEL	LOAD RANGE	SHIPPING WT. IN LBS.	TRAVEL FT.	EACH
1968 0015	7228-1	.88 to 2.65-lbs.	3	4.9	\$152.95
1968 0016	7228-2	2.65 to 5.73-lbs.	3	4.9	163.95
1968 0017	7228-3	5.73 to 8.38-lbs.	3.5	4.9	214.95
1968 0018	7228-4	8.38 to 11.4-lbs.	3.5	4.9	240.95
1968 0019	7228-5	11.4 to 14.3-lbs.	3.5	4.9	276.95

ITEM NO.	MODEL	LOAD RANGE	SHIPPING WT. IN LBS.	TRAVEL FT.	EACH
1968 0022	7230-1	6.6 to 11-lbs.	6.5	6.5	\$429.95
1968 0023	7230-2	10 to 15-lbs.	7	6.5	470.95
1968 0024	7230-3	13.3 to 22-lbs.	7	6.5	510.95
1968 0025	7230-4	.20 to 30-lbs.	7.5	6.5	601.95
1968 0026	7230-5	28.7 to 37-lbs.	8	6.5	632.95
1968 0027	7230-6	35.3 to 46.3-lbs.	8.5	6.5	737.95

PRICES ARE SUBJECT TO CHANGE — VISIT OUR WEBSITE FOR CURRENT PRICING.



MODEL 7241

FEATURES:

- Floating rotating suspension.
- Steel cable.
- Recessed safe adjustments.
- Exclusive cable limiter.
- Locking safety hook.
- Quick change cable.
- Safety chain installed.
- Safety drum lock.
- Automatic safety detent.
- Containerized cold-rolled spring.
- Easy spring change.



MODEL 7251 SINGLE SPRING

FEATURES:

- Floating rotating suspension.
- Steel cable.
- Recessed safe adjustments.
- Exclusive cable limiter.
- Locking safety hook.
- Quick change cable.
- Safety chain installed.
- Easy load leveling.
- Safety drum lock.
- Automatic safety detent.
- Containerized cold-rolled spring.
- Easy spring change.

ITEM NO.	MODEL	LOAD RANGE	SHIPPING WT. IN LBS.	TRAVEL FT.	EACH
1968 0028	7241-1	22 to 44-lbs.	32.5	6.5	\$1,706.95
1968 0029	7241-2	44 to 66-lbs.	35	6.5	1,809.95
1968 0030	7241-3	66 to 99-lbs.	37.5	6.5	1,960.95
1968 0031	7241-4	99 to 132-lbs.	38	6.5	2,111.95
1968 0032	7241-5	132 to 165-lbs.	41	6.5	2,261.95
1968 0033	7241-6	165 to 198-lbs.	43.5	6.5	2,315.95
1968 0034	7241-7	198 to 220-lbs.	44	6.5	2,398.95

ITEM NO.	MODEL	LOAD RANGE	SHIPPING WT. IN LBS.	TRAVEL FT.	EACH
1968 0043	7251-3	77 to 110-lbs.	59.5	9.8	\$3,085.95
1968 0044	7251-4	110 to 143-lbs.	62	9.8	3,115.95
1968 0045	7251-5	145 to 175-lbs.	64	9.8	3,269.95
1968 0046	7251-6	176 to 198-lbs.	66	9.8	3,320.95
1968 0047	7251-7	198 to 220-lbs.	70.5	9.8	3,401.95

PRICES ARE SUBJECT TO CHANGE — VISIT OUR WEBSITE FOR CURRENT PRICING.

Overhead Rail Trolleys

- Smooth rolling trolley wheels of quality cast iron, galvanized or stainless steel.
 - Precision cast groove fits 3/8" or 1/2" tracking.
 - Wheels will not climb curves or switches.
 - Trolleys are supplied with swivels.
 - Standard wheel is plain bore with oil hole. Other options available include graphite bearings, oilite bearings, roller bearings and zerk grease fittings.
- * Item # 2321 7321 is HEAT TREATED for use with heavier products such as beef.



When ordering, please specify if you would like hooks attached.

F.O.B. FACTORY

BLACK STEEL FINISH — Cast Iron Construction

ITEM NO.	Wheel Diameter	Frame Size		Frame Length	Top of rail to top of bar	Top of rail to center of swivel	WEIGHT	EACH
	A	B	C	D	E	F		
2321 7214	3-7/8"	3/8" x 1-1/4"		10-1/4"	4-1/2"	7-1/2"	4.40 lbs.	\$15.95
2321 7216	3-7/8"	3/8" x 1-1/2"		10-1/4"	4-1/2"	7-1/2"	4.83 lbs.	16.95
2321 7316	4-3/4"	3/8" x 1-1/2"		11-1/2"	5-1/4"	8"	5.89 lbs.	17.95
2321 7318	4-3/4"	3/8" x 1-3/4"		11-1/2"	5-1/4"	8"	6.30 lbs.	24.95
2321 7321*	4-3/4"	3/8" x 1-3/4"		11-1/2"	5-1/4"	8"	6.30 lbs.	24.95

GALVANIZED STEEL FINISH — Cast Iron Construction

ITEM NO.	Wheel Diameter	Frame Size		Frame Length	Top of rail to top of bar	Top of rail to center of swivel	WEIGHT	EACH
	A	B	C	D	E	F		
2321 7212	3-7/8"	3/8" x 1-1/4"		10-1/4"	4-1/2"	7-1/2"	4.50 lbs.	\$22.95
2321 7215	3-7/8"	3/8" x 1-1/2"		10-1/4"	4-1/2"	7-1/2"	4.93 lbs.	23.95
2321 7315	4-3/4"	3/8" x 1-1/2"		11-1/2"	5-1/4"	8"	5.99 lbs.	27.95
2321 7317	4-3/4"	3/8" x 1-3/4"		11-1/2"	5-1/4"	8"	6.40 lbs.	32.95

STAINLESS STEEL FINISH

ITEM NO.	Wheel Diameter	Frame Size		Frame Length	Top of rail to top of bar	Top of rail to center of swivel	WEIGHT	EACH
	A	B	C	D	E	F		
2321 7115	3-7/8"	3/8" x 1-1/2"		10-1/4"	4-1/2"	7-1/2"	4.14 lbs.	\$87.95
2321 7124	4-3/4"	3/8" x 1-1/2"		11-1/2"	5-1/4"	8"	5.11 lbs.	89.95

Replacement Parts

Axle

Stainless shown.



ITEM NO.	PRODUCT	F.O.B. FACTORY EACH
2321 8014	Black, 1/2" x 2-1/2"	\$.95
2321 8026	Stainless Steel, 1/2" x 2-1/2"	3.95

Swivel

Stainless shown.



ITEM NO.	PRODUCT	EACH
2321 7912	1/2" Swivel	\$1.95
2321 7910	Stainless Steel 1/2" Swivel	6.95

Wheels — Cast Iron Construction

Black shown.



ITEM NO.	PRODUCT	EACH
2321 7821	Black, 4-3/4"	\$9.95
2321 7811	Black, 3-7/8"	8.95
2321 7812	Galvanized, 4-3/4"	13.95
2321 7810	Galvanized, 3-7/8"	9.95

Stainless Steel Double Trolley with Roller Bearing Wheel

- Stainless steel 4" diameter roller bearing wheel for ease of rolling heavy loads.
- Wheels are heat treated to a high hardness for long wear.
- Rollers and balls are held separate in a cage to reduce friction.
- Suitable for brine chill installations.
- Wheel flanges are smooth and rounded to prevent track climbing.
- Frames made of solid 18-8 Type 304 stainless steel.
- Standard swivel is 5/8". 3/4" also available.
- Electropolished to a bright, smooth finish.



ITEM NO.	WHEEL DIAMETER	FRAME SIZE		FRAME LENGTH	TOP OF RAIL TO TOP OF BAR	TOP OF RAIL TO CENTER OF SWIVEL	WEIGHT	LOAD CAPACITY	SWIVEL SIZE	EACH
	A	B	C	D	E	F				
2321 7139	4"	3/8" x 1-1/2"		11-1/2"	5-1/8"	8-3/4"	15.63 lbs.	1,200-lbs.	5/8"	\$319.00
2321 7141	4"	3/8" x 2"		11-1/2"	5-1/8"	8-3/4"	17.00 lbs.	1,800-lbs.	3/4"	329.00

PRICES ARE SUBJECT TO CHANGE — VISIT OUR WEBSITE FOR CURRENT PRICING.

Poultry Shackles

- A. High bar stainless steel shackle poly block with nylon sleeve & washers.
- B. Dapec shackle with stainless steel body and poly block metal collar.

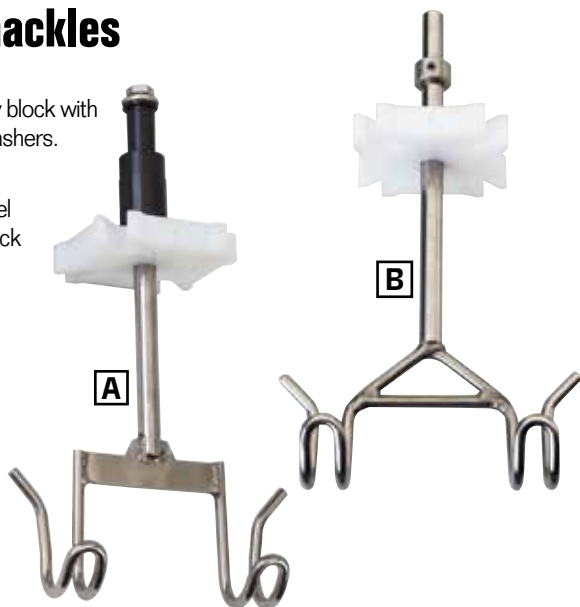

ITEM NO.	PRODUCT	EACH
0891 24061	A. High Bar	\$79.95
0891 06131	B. Stainless Steel Body with Poly Blocks	59.95

ADDITIONAL SIZES ARE AVAILABLE. PLEASE CALL FOR SIZE AND CONFIGURATION.
PAT McCARTY 501-472-3052

Stainless Steel Fresh Meat Trees

- Sturdy type 304 stainless steel rod construction, 1/2" diameter.
- Hooks are 3/8" diameter, securely welded, ground and polished to a smooth finish.
- Hooks have sharp points and long taper for easy penetration.
- Available in both in-line and staggered hook arrangement.
- Electropolished to a bright, smooth finish.

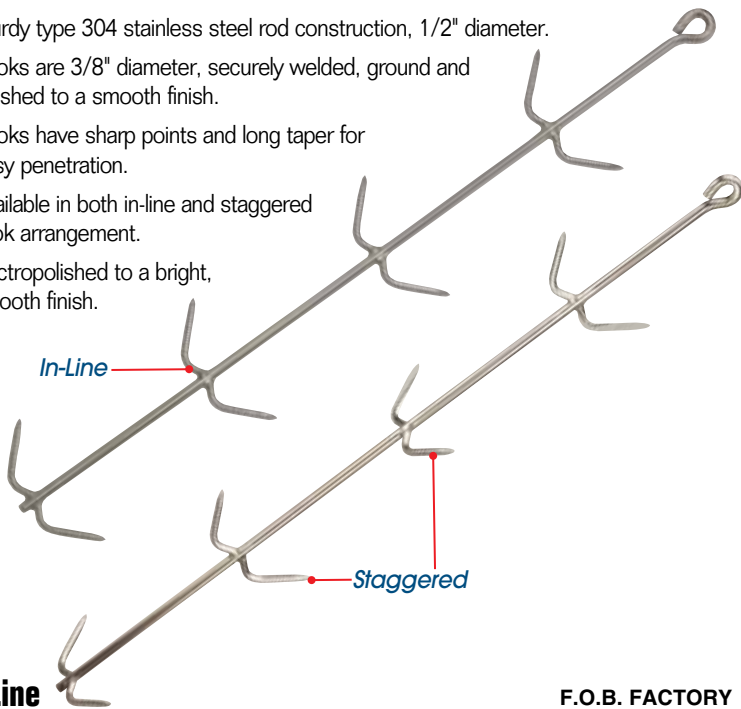

				F.O.B. FACTORY
ITEM NO.	PRODUCT	SIZE	WEIGHT	EACH
2321 34101	4 Hooks	22"	1.9 lb.	\$46.95
2321 34111	6 Hooks	36"	2.9 lb.	51.95
2321 34121	8 Hooks	42"	3.5 lb.	54.95
2321 34141	10 Hooks	45"	3.9 lb.	59.95
2321 34151	12 Hooks	48"	4.4 lb.	76.95

Staggered

ITEM NO.	PRODUCT	SIZE	WEIGHT	EACH
2321 34501	4 Hooks	22"	1.9 lb.	\$46.95
2321 34511	6 Hooks	36"	2.9 lb.	51.95
2321 34521	8 Hooks	42"	3.5 lb.	54.95
2321 34531	10 Hooks	45"	3.9 lb.	59.95
2321 34541	12 Hooks	48"	4.4 lb.	76.95

Stainless Steel Trolley Hooks

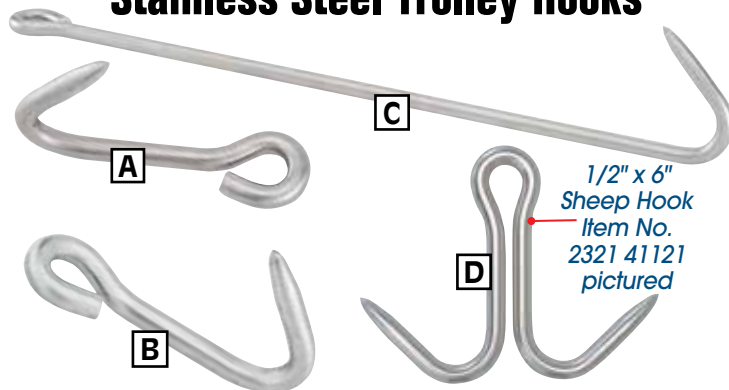

1/2" x 6" Sheep Hook
 Item No. 2321 41121
 pictured

ITEM NO.	PRODUCT	SIZE	WEIGHT	F.O.B. FACTORY EACH
2321 3906	A. Single Hook	1/2" x 6"	.62 lb.	\$7.95
2321 4007	B. Single Hook	5/8" x 7"	1.10 lb.	10.95
2321 39241	C. Single Hook	1/2" x 24"	1.62 lb.	16.95
2321 41101	D. Double Hook	3/8" x 6" Sheep Hook	.59 lb.	10.95
2321 41121	Double Hook	1/2" x 6" Sheep Hook	1.03 lb.	12.95
2321 42121	Double Hook	3/8" x 12"	.68 lb.	18.95
2321 42181	Double Hook	3/8" x 18"	.86 lb.	19.95
2321 42241	Double Hook	3/8" x 24"	1.05 lb.	21.95
2321 42361	Double Hook	3/8" x 36"	1.43 lb.	28.95
2321 43121	Double Hook	7/16" x 12"	.94 lb.	18.95
2321 43181	Double Hook	7/16" x 18"	1.19 lb.	22.95
2321 43241	Double Hook	7/16" x 24"	1.44 lb.	23.95
2321 43361	Double Hook	7/16" x 36"	1.94 lb.	28.95
2321 44121	Double Hook	1/2" x 12"	1.20 lb.	18.95
2321 44181	Double Hook	1/2" x 18"	1.54 lb.	21.95
2321 44241	Double Hook	1/2" x 24"	1.87 lb.	22.95
2321 44361	Double Hook	1/2" x 36"	2.54 lb.	28.95

Additional sizes are available. Call for more information.

Stainless Steel Hog Gambrels

- Made of solid 18-8 Type 304 stainless steel.
- Electropolished to a bright, smooth finish.
- Can be supplied with or without trolley rollers attached.
- Style A has welded center reinforcement.
- Style B flat bar has loop made of solid stainless steel.
- Hog gambrels can be made to meet your specifications.



ITEM NO.	PRODUCT	WEIGHT	F.O.B. FACTORY EACH
2321 4710	A. 5/8" x 21-1/2" Stainless	2.39 lb.	\$29.95
2321 4711	3/4" x 21-1/2" Stainless	3.41 lb.	34.95
2321 4714	B. 3/8" x 1-1/2" x 21-1/2" Flat Bar	3.40 lb.	32.95

Custom Flat Steel Bar Gambrels

- One piece solid stainless steel construction with rolled edges.
- True sanitary design, custom manufactured to your specifications with exact verified weight.



**Call to place your order:
 PAT McCARTY AT 501-472-3052**

Hercules™ Rail Switches

Stronger by design.

All switches are patent-pending designs.

Automatic Switches: 2,000/3,000-lb rating*

- Replacement Pin, Bushing, and Shoulder Nut.
 - No more attempting to repair broken or bent bolts to correct angle.
 - Replacement Pin design assures proper angle and position every time.
 - Bushing and nut set spacing eliminates over tightening bolt issues.
 - Pin replacement, easy as replacing a bolt.
 - Pin and Bushing combination increases strength.
- Switching mechanism has fewer parts than the competition.
- Switching uses easier up and down motion to change gates — eliminates side-to-side motion to change gates.
- Heavy guards protect linkages against trolley damage.
- Stainless steel turnbuckle design on adjusting arm.



*Automatic and Gear Switches carry a 2,000-lb. rating when hung with hangers. Rating can increase to 3,000-lbs. when welded off to a beam.

Divert Switches: 4,000-lb rating (Air or Hydraulic Options)

- Stronger one piece Cylinder Mounting Arm Bracket.
- New cleaner spring location.
- Gate design improves weight transfer throughout the entire switch.
- Stainless steel cylinders air or hydraulic.



Gear Switches: 2,000/3,000-lb rating*

- NEW DESIGN:
 - Offers lower gate travel path height reducing chain interference issues (patent pending design).
 - Heavy-duty trolley stop (patent pending design).
 - Heavier gear design.



Rails:

- Rails are waterjet cut using T1 Steel: this increases strength and improves wear resistance.
- Waterjet cutting allows an increase in the amount of material under the gate pocket.
 - HERCULES™ = 1-3/4" – Industry Standard = 1-1/4"
- Waterjet cutting allows accurate duplication of parts.
- Heavier Gates – increased gate dimension due to cutting the parts out of plate steel instead of using standard 2-1/2" meat rail.
 - HERCULES™ Gate 1-1/2" – Industry Standard Gate 1-1/4"

Bridge/Uprights:

- 1" x 2-1/2" upright dimension.
- Uprights clock into rail for accurate line up and stronger welds - allows weld on both sides of rail - industry standard design uses a face weld on one side only.
- Bolt on bridge design matches up for true placement.
 - Wider bolt pattern increases strength. – Lower flange design places bolts below beam.
 - Flange design gives clean welding surface.

Parts:

- Parts repeatability achieved by waterjet cutting, laser cutting and CNC machining.
- Easy-to-follow parts sheets only require basic switch information to order correct replacement parts.
- Off the shelf parts interchangeability means faster turn around and less down time.
- Precision parts require less time to change out parts, complete repairs done to units hanging in place, in a timely manner.
- HERCULES™ Switches are made one design per style only, minimizing confusion and ordering errors.

Whole Units:

- Faster delivery times.
- HERCULES™ Switches are made to industry standard dimensions allowing use of existing hangers when replacing competitors switches.

Quoting & Ordering:

- Switch part number explanation sheet gives step-by-step guidelines to get all the necessary information when ordering switches.
- Ordering Identification Guide provides pictures to better identify switch style, type and dimensions.

Call 1-888-811-3254 for more information or to place your order.

Hercules™ Rail Switches

IDFI Switch Ordering Identification Guide

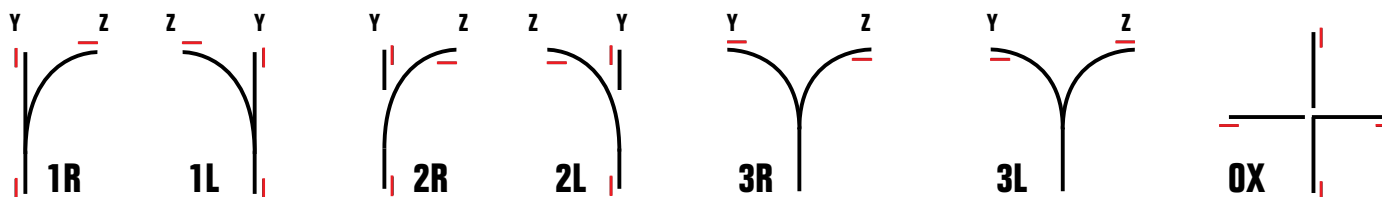
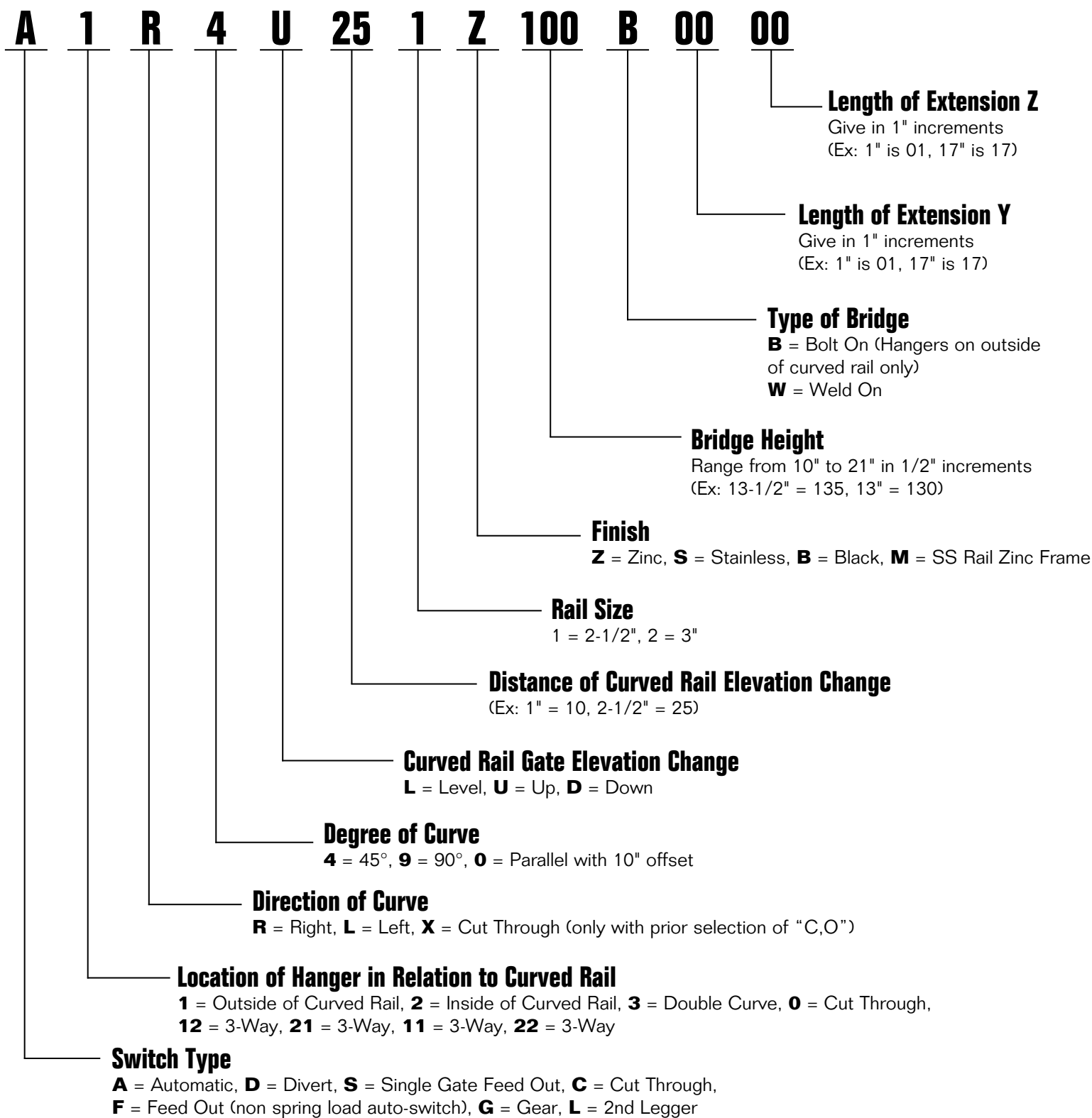

The smaller (red) dashes indicate rail hanger location that mounts rails to the structure of the building.

Call 1-888-811-3254 for more information or to place your order.



Stamps, Brands & Ink



Inks & Paste

Guaranteed fast dry formula.

- Meet all requirements for use in inspected plants.
- Quick drying formula Perma-Brite is used for roller markers and cold ink stamps.
- Regular drying formula purple ink is used for cold branding and stamping.

GL-80 Economy Purple Ink and GL-31 Perma-Brite Quick Drying Purple Ink

► Four, 1-gal. bottles per case.

ITEM NO.	PRODUCT	EACH	
		1-3	4+
3199 78121	GL-80 Economy Ink.	\$29.95	\$28.95
3199 51301	GL-31 Perma-Brite Ink.	\$37.95	\$36.95

GL-33 Perma-Brite Quick Drying Red Ink

► Four, 1-gal. bottles per case.

ITEM NO.	PRODUCT	EACH	
		1-3	4+
3199 00051	GL-33 Perma-Brite Ink.	\$47.95	\$46.95

Brilliant Green #2 Ink

► Four, 1-gal. bottles per case.

ITEM NO.	PRODUCT	EACH	
		1-3	4+
3199 00061	Brilliant Green #2 Ink.	\$19.95	\$18.95

Hog Tattoo Paste

Extra thick formula.

- Black paste-like ink is used with the needle-type hog slapper tattooer.
- Effective and fast method of tattooing hogs.
- Remains legible through scalding.



► 4 per case. EACH

ITEM NO.	PRODUCT	1-3	4+
3541 06151	HT-80 Paste.	\$59.95	\$58.95
3199 58831	GL-65 Great Lakes Paste	41.95	40.95

Inking Pad

- Neoprene sponge rubber pad designed for use with tattooers.
- Available with a plastic or a wooden handle.
- Replacement pads available.
- 5-1/2" x 5-1/2".



ITEM NO.	PRODUCT	EACH
6945 2295	Pad, Plastic Handle.	\$47.95
6945 0001	Replacement Pad	6.95

Hog Tattooer

- Accepts interchangeable numerals or letters (sold separately). • For use with inking pad.
- Recommended when frequent interchanging of characters is required.



F.O.B. FACTORY

ITEM NO.	PRODUCT	EACH
6945 00611	4-Digit, Fiberglass Handle	\$79.95

Poly-Nylon needlepoint tattoo inserts sold on next page.

Metal Needlepoint inserts also available. Call for more information.

CLD Green Denaturant Concentrate®

- Green color will permanently identify condemned product.
- Economical to use: mix 4-oz. concentrate with 1-gal. water.

► Four, 1-gal. bottles per case.

ITEM NO.	PRODUCT	EACH	
		1-3	4+
3199 78161	1-gal., Green	\$29.95	\$28.95



Liquid Denaturant

- A non-toxic, odor-free denaturant consisting of all natural ingredients.
- Can be used on meat and poultry; safe in pet food.
- Cleans easily with water.

► Four, 1-gal. bottles per case.

ITEM NO.	PRODUCT	EACH	
		1-3	4+
3199 36651	1-gal., Black.	\$12.95	\$11.95
3199 3060	1-gal., Blue	17.95	16.95



Blue, Red and Black powdered denaturant available. Call for details and ordering info.

PRICES ARE SUBJECT TO CHANGE — VISIT OUR WEBSITE FOR CURRENT PRICING.

Branders & Dies

- For continuous branding, minimum maintenance.
- Your establishment number is cast in a special bronze alloy for long life.
- Change dies without tools.
- 110v AC operation.



DIES ARE F.O.B. FACTORY



Model 88T - 3/4" Thread

- 225W for livers and hearts.

ITEM NO.	PRODUCT	EACH
3564 7330	Model 88T, 225W Brander	\$189.95
3778 7802	3/4" dia. Die	74.95
3778 7801	1-1/4" dia. Die	74.95
3778 7800	1-3/4" dia. Die	74.95
3564 7332	Repl. Heating Element, 225W. . .	69.95

Model 89T - 1" Thread

- 350W for cured meats.

ITEM NO.	PRODUCT	EACH
3564 0005	Model 89T, 350W Brander	\$189.95
3778 7805	3/4" dia. Die	74.95
3778 7804	1-1/4" dia. Die	74.95
3778 7803	1-3/4" dia. Die	74.95
3564 0006	Repl. Heating Element, 350W. . . .	74.95

Model 92T - 1-1/4" Thread

- 550W for heavy, continuous branding.

ITEM NO.	PRODUCT	EACH
3564 0012	Model 92T, 550W Brander	\$199.95
3778 7808	3/4" dia. Die	74.95
3778 7807	1-1/4" dia. Die	74.95
3778 7806	1-3/4" dia. Die	74.95
3564 0013	Repl. Heating Element, 550W. . . .	109.95



Cold Ink Stamps

- Hand engraved brass with stainless steel border.
- Sharp, deep-cut engraved lettering produces a legible stamp every time.
- Each stamp has a serial number that is registered with the USDA Food Safety & Inspection Service.

F.O.B. FACTORY

ITEM NO.	PRODUCT	EACH
3778 1723	3/4" dia. Federal Insp. Stamp . . .	\$74.95
3778 1724	1-1/4" dia. Federal Insp. Stamp . .	74.95
3778 1725	1-3/4" dia. Federal Insp. Stamp . .	74.95
4313 00851	Small Round Plastic Handle	5.95
3778 4801	12" Hammer Handle.	59.95
3778 4802	18" Hammer Handle.	59.95
3778 4800	24" Hammer Handle.	59.95
3778 4803	36" Hammer Handle.	59.95

State Inspection Stamps also available.
Call for details and ordering info.

► Orders for Federal hot and cold stamps must be accompanied by the numbered authorization certificate FSIS Form 5200-7 signed by your inspector. Call for details. Numbered dies cannot be returned, please verify all numbers before ordering.

Poly-Nylon Needlepoint Tattoo Inserts



F.O.B. FACTORY
► 10 per case.
EACH

LETTER INSERTS

ITEM NO.	PRODUCT	ITEM NO.	PRODUCT	1-9	10+
6945 22001	"A" Insert	6945 22131	"N" Insert	\$4.95	\$3.95
6945 22011	"B" Insert	6945 22141	"O" Insert	4.95	3.95
6945 22021	"C" Insert	6945 22151	"P" Insert	4.95	3.95
6945 22031	"D" Insert	6945 22161	"Q" Insert	4.95	3.95
6945 22041	"E" Insert	6945 22171	"R" Insert	4.95	3.95
6945 22051	"F" Insert	6945 22181	"S" Insert	4.95	3.95
6945 22061	"G" Insert	6945 22191	"T" Insert	4.95	3.95
6945 22071	"H" Insert	6945 22201	"U" Insert	4.95	3.95
6945 22081	"I" Insert	6945 22211	"V" Insert	4.95	3.95
6945 22091	"J" Insert	6945 22221	"W" Insert	4.95	3.95
6945 22101	"K" Insert	6945 22231	"X" Insert	4.95	3.95
6945 22111	"L" Insert	6945 22241	"Y" Insert	4.95	3.95
6945 22121	"M" Insert	6945 22351	"Z" Insert	4.95	3.95
6945 50291	"A through Z" Insert Set			89.95	85.95

NUMBER INSERTS

ITEM NO.	PRODUCT	ITEM NO.	PRODUCT	1-9	10+
6945 22251	"0" Insert	6945 22301	"5" Insert	\$4.95	\$3.95
6945 22261	"1" Insert	6945 22311	"6" Insert	4.95	3.95
6945 22271	"2" Insert	6945 22321	"7" Insert	4.95	3.95
6945 22281	"3" Insert	6945 22331	"8" Insert	4.95	3.95
6945 22291	"4" Insert	6945 22341	"9" Insert	4.95	3.95
6945 50301	"0 through 9" Insert Set			34.95	30.95



Custom Engraved Cold Ink Stamps

- Cold ink stamps for custom and processed meat.
- Bronze cast with plastic handle.

F.O.B. FACTORY

ITEM NO.	PRODUCT	F.O.B. FACTORY
3778 0001	Custom Square	Call for pricing.
3778 0002	Custom Triangle	Call for pricing.
3778 0012	Custom Rectangle	Call for pricing.
3778 0008	Custom Round	Call for pricing.

Pre-Cut Cold Ink Stamps

- Cold ink stamps for custom and processed meat.
- Letters are 3/8" high.
- Overall stamp size: 1-1/2" x 3".
- Bronze cast with plastic handle.



F.O.B. FACTORY

ITEM NO.	PRODUCT	F.O.B. FACTORY
7584 2392	"Not For Sale"	\$119.00
3778 7883	"US Inspected & Condemedned".	129.00
3778 22321	Est. # on "Not For Sale" Stamp.	149.00
3778 82521	USDA Inspected & Condemedned w/ Est. #	159.00

Processing Eyelet Tags



Other colors & sizes are available. Call for more information.

> 1,000 per box — 10 boxes per case.

ITEM NO.	COLOR	SIZE	PER BOX	
			1-9	10+
4494 14925	Manila	Size 2 3-1/4" x 1-5/8"	\$14.95	\$13.95
4494 14955	Manila	Size 5 4-3/4" x 2-3/8"	19.95	18.95
4765 13635	Green	Size 3 3-3/4" x 1-7/8"	24.95	23.95
4765 13435	Red	Size 3 3-3/4" x 1-7/8"	24.95	23.95
4765 00785	Blue	Size 3 3-3/4" x 1-7/8"	24.95	23.95
4765 13235	Yellow	Size 3 3-3/4" x 1-7/8"	24.95	23.95

Water-Resistant Curing Tags



> 1,000 per box — 10 boxes per case.

ITEM NO.	PRODUCT	SIZE	PER BOX	
			1-9	10+
4494 11915	White Curing Tag, No #s	1-3/8" x 2-3/4"	\$41.95	\$40.95
4494 31915	White Curing Tag, #000-999	1-3/8" x 2-3/4"	84.95	83.95

Round Aluminum Tags

- 1-1/4" dia. with stamped numbers 1 to 100 or 1 to 1,000.
- May be reused.



ITEM NO.	PRODUCT	PER BOX
		1-9
4918 03175	1 to 100	\$16.95
4918 6137	1 to 1000	149.95

Deadlock Tag Fasteners

- 17-gauge tinned wire sharply pointed on each end.
- Tag not included.



> 4 boxes per case.

ITEM NO.	PRODUCT	QUANTITY	PER BOX	
			1-3	4+
3489 31855	Deadlock Fasteners	1,000 per box	\$17.95	\$16.95
3489 1202	50-lb. Bulk box	Approx. 22,000 pieces	239.95	—

Pre-Assembled Two-Part Tag with Deadlock



- Perforated & numbered 000 to 999.

> 250 sets per bundle — 20 bundles per case.

ITEM NO.	PRODUCT	SIZE	PER BUNDLE	
			1-19	20+
4125 00055	2-Part Tags with deadlock	1-1/4" x 1-1/4"	\$17.95	\$16.95

3-Part Head Tag

- Numbered 000 to 999.
- Perforated.

2-Part Head Tag

- Numbered 000 to 999.
- Perforated.



> 2,000 per box — 10 boxes per case.

ITEM NO.	PRODUCT	SIZE	PER BOX	
			1-9	10+
4765 32025	2-Part Head Tag, #000 to 999	1-1/4" x 1-1/4"	\$46.95	\$45.95

> 1,000 per box — 5 boxes per case.

ITEM NO.	PRODUCT	SIZE	PER BOX	
			1-4	5+
4494 14105	3-Part Head Tag, #000 to 999	1-3/8" x 2-3/4"	\$56.95	\$55.95

4-Part Hot Carcass Tags

- Space to list: Date, Lot No., Tag No., and Hot Weight.
- Adheres to hot carcass without deadlocks or other attachments.
- May be used for Federal Inspection.
- 4-part, perforated.



> 1,000 per box — 25 boxes per case.

ITEM NO.	PRODUCT	SIZE	PER BOX	
			1-24	25+
4765 32095	4-Part Hot Carcass Tags	2-1/8" x 4-1/4"	\$39.95	\$38.95

Laser 3® Tagging System

- Low-maintenance, easily repaired in the field.
- Stainless steel ejector needle can be easily replaced in less than two minutes.



A safety cover provided to snap over the injector needle when not in use.

ITEM NO.	PRODUCT	EACH
7735 4647	Tag Gun	\$34.95
7735 4665	Repl. Needles, Heavy-Duty (four/pack)	34.95

Laser 3® Fasteners

- 25 fasteners per clip.
- 1,000 fasteners per package — 50 packages per case.

ITEM NO.	PRODUCT	PER PACKAGE	
		1-49	50+
7735 46505	Aqua Blue	\$10.95	\$9.95
7735 46535	Green	10.95	9.95
7735 46515	Yellow	10.95	9.95

All-Weather® Meat Markers

The ONLY marker registered by NSF for use in USDA inspected meat packing plants!

- NEW improved formula gives twice the output per stick with greater strength.
- For marking directly on animal carcasses and other meat parts.
- Wrapped in convenient paper holder.
- 33% larger than other brands.
- Made in the USA.
- Available in Blue, Red or Purple



Marker can be used with optional marker holder

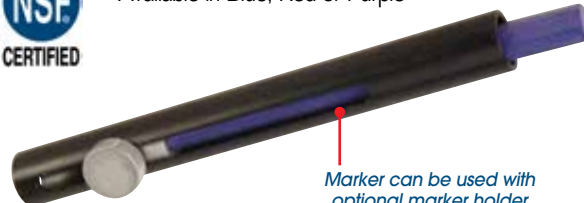

All-Weather® PaintStik®

ALL-WEATHER®
First Choice in Livestock Marking



- Use on wet or dry animals in holding pen.
- Non-toxic paint is safe for all types of livestock.
- Made in the USA.



➤ 12 per box.

ITEM NO.	COLOR	BOX
1611 10115	Yellow	\$19.95
1611 10125	Pink	19.95
1611 10225	Red	19.95
1611 10265	Green	19.95
1611 10255	Blue	19.95
1611 10245	Orange	19.95



➤ 12 per box.

ITEM NO.	PRODUCT	BOX
1611 21015	Blue Marker	\$41.95
1611 21035	Red Marker	41.95
1611 21025	Purple Marker	41.95
1611 53001	Optional Marker Holder	17.95



Self-Inking Stencil Brush

- 2" long bristles
- 1-1/4" diameter ink reservoir barrel.



ITEM NO.	PRODUCT	EACH
3599 03221	Stencil Brush	\$66.95
3599 9546	Black Stencil Ink, 1-qt.	41.95

Livestock ID Tag Cement

- Adheres to animal hair in both hot & cold temps.



ITEM NO.	PRODUCT	EACH
3981 25181	5-oz. Tube	\$4.95

Stainless Steel Trigger Action Market Handsaws

- Stainless steel frame.
- Black ABS plastic handle.
- Available in two sizes.



20" Includes 12 FREE Blades!
25" Includes 12 FREE Blades!



ITEM NO.	PRODUCT	EACH
3363 18201	20" Handsaw with 12 FREE Blades	\$64.95
3363 0825	25" Handsaw with 12 FREE Blades	79.95

Stainless Steel Trigger Action Handsaws

- Trigger blade tightener.
- Stainless steel frame.
- Ivory ABS plastic handle.

ITEM NO.	PRODUCT	EACH
6466 9010	A. Packer Saw, 20"	\$69.95
3363 0020	Replacement Blades, 20" (1 Dozen)	36.95
3363 0019	Replacement Blades, 19" (1 Dozen)	34.95
6466 9018	B. Market Saw, 20"	69.95
3363 0020	Replacement Blades, 20" (1 Dozen)	36.95
6466 9011	Market Saw, 25"	69.95
3363 0025	Replacement Blades, 25" (1 Dozen)	37.95
6466 9012	Market Saw, 27"	69.95
3363 0027	Replacement Blades, 27" (1 Dozen)	38.95
6466 9013	C. Splitting Saw, 30"	79.95
3363 0030	Replacement Blades, 30" (1 Dozen)	39.95
6466 0013	Replacement Handle	9.95
6466 0015	Replacement Nut (need 3 per handle)	.55
6466 0016	Replacement Screws (need 3 per handle)	.55

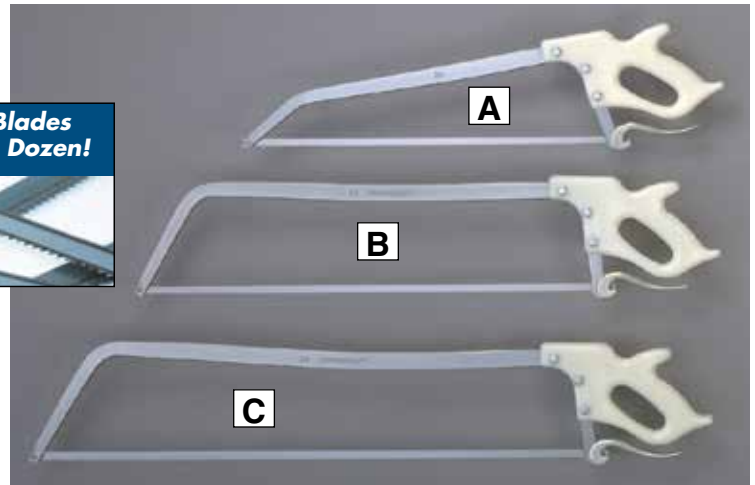

Spinal Cord Remover

- Constructed of stainless steel to resist rusting.
- Pork blade is 1" in length and beef blade is 1-1/2" in length.
- Overall length is 7-1/4".
- Machine washable.
- Heavy-duty plastic handle.



ITEM NO.	PRODUCT	EACH
6466 0600	Spinal Cord Remover	\$17.95
6466 0601	Beef Replacement Blade	2.95
6466 0602	Pork Replacement Blade	2.95

Magnetic Shroud Pin

- 4.75" overall length.
- Stainless steel.



> 1,000 per case.

ITEM NO.	PRODUCT	CASE
2321 2112	Shroud Pin	\$489.95

Hog Toenail Puller

- 1" between stainless steel points.
- Stainless steel T-handle.
- 6" overall length.



ITEM NO.	PRODUCT	EACH
2321 8054	Toenail Puller	\$44.95

Poultry Lung Scraper

- 12-1/2" overall length; 1" x 1-3/4" blade.
- Stainless steel with plastic handle.



ITEM NO.	PRODUCT	EACH
2990 10561	Stainless Steel Lung Scraper	\$57.95

Rib-Eye Covers

For use, after grading, in processing plants to cover the rib-eye and prevent meat from drying out.

- Constructed of high-slip polyethylene.
- One side of sheet contains a non-stick coating.
- Easy to use 4-3/4" x 6-1/4" sheets.



> 1,000 sheets per pack.

ITEM NO.	PRODUCT	PACK
3310 9001	Rib-Eye Covers	\$15.95

Butcher Twine

- Breaking strengths:
 12-ply: 30-lbs.
 24-ply: 60-lbs.
 30-ply: 75-lbs.



See page 383 for Twine Knives.



PRIME SOURCE

ITEM NO.	PRODUCT	PER CONE
7500 02001	12-ply Twine, 3,360-ft.	\$9.95
7500 02091	24-ply Twine, 1,680-ft.	9.95
7500 02131	30-ply Twine, 1,344-ft.	9.95

Butcher Twine Dispenser

Dispense and cut twine without unraveling.

- Dispenses twine, does not cut twine.
- Purchase twine separately, see above.



Built-in spring plunger keeps twine secure by preventing spinning.



Twine sold separately.

ITEM NO.	PRODUCT	EACH
2330 10081	Twine Dispenser	\$24.95



Hog Scraper Paddles

- Case hardened steel knives.
- Durable rubber cover is easy to clean.
- Bias cut fabric stretches to maintain contact between knives and carcass.
- Fabric reinforcement of compression section ensures durability for the life of the paddle.
- Attachment hardware is available separately.

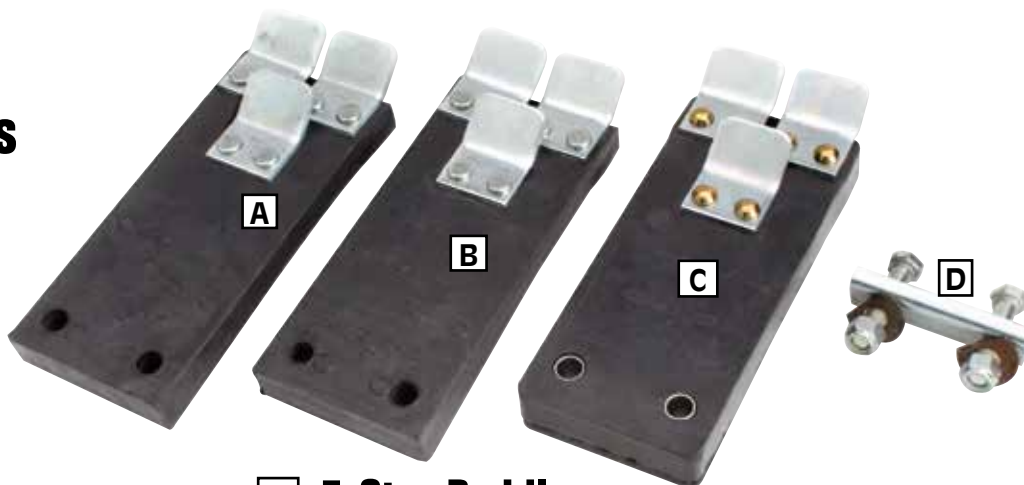

A 5-Star Paddles

- Rubber wedge for added stiffness — paddles last 4 to 5 times longer than conventional types.
- Substantially reduce machine downtime and replacement costs.

B 7-Star Paddles

- Heavy 5-ply fabric wedge increases stiffness and durability — paddles last up to 10 times longer than conventional types.
- Handle hogs up to 550-lbs. • Work fast and clean, even during “hard hair” season.

ITEM NO.	PRODUCT	EACH
3939 0001	5-Star Paddle, 4" w x 9" l, 3 Cleat	\$44.95

ITEM NO.	PRODUCT	EACH
3939 00171	7-Star Paddle, 4" w x 9" l, 3 Cleat	\$44.95
3939 9015	7-Star Paddle, 4" w x 9" l, 5 Cleat	\$54.95

C Premium Star Paddles

Years of research and in-plant testing have proven that this is the paddle to use in high-impact areas for the most punishing of applications.

- Constructed of super-strong material compound to improve performance and provide longer life and lower maintenance.
- Paddles retain their operating stiffness — won't bow after a few days, like other paddles.

D Attachment Hardware

- For use with all paddles listed above.
- Each set contains the necessary hardware to attach one paddle to de-hairing machine.
- Set contains: 1 bolt plate, 2 cap screws, 2 cut washers and 2 elastic stop nuts.

NOTE: Not for use with backers.

ITEM NO.	PRODUCT	EACH
3939 10031	Premium Star Paddle, 4" w x 9" l, 3 Cleat	\$54.95

ITEM NO.	PRODUCT	EACH
3939 0016	Attachment Hardware for 4" x 9" Paddles	\$13.95

Hog Polishing Whips

- Constructed of heavy-duty, durable plastic for long life and optimum performance.
- .398 bush hole.
- Designed for today's modern hog processing lines.
- Available in two colors.



ITEM NO.	PRODUCT	EACH
3939 00041	Natural Color	\$5.95
3939 00021	Brown Color	5.95

Bell Hog Scraper

- Level ground edge.
- White poly handle.
- 4-3/4" bell shaped carbon steel blade.



ITEM NO.	PRODUCT	EACH
3955 01101	Bell Hog Scraper	\$29.95

Old Baldy® Hog Scald

- Effective on tough bristles, reduces scraping labor.
- Contains no inert ingredients or fillers.
- Highly concentrated, economical to use.
- Very effective in hard water, contains a powerful cleaning agent and water softener.
- Keeps grease in suspension, no scum, film or slime is deposited on the last hogs in the scalding vat.
- Complete instructions with every order.



ITEM NO.	PRODUCT	EACH
3032 9010	10-lbs.	\$32.95

WEASAND CLIPS

- Constructed of FDA/EU-approved material.
- Applied properly, there is no chance of ingesta leakage or clip slippage.
- Clip breaks into small inert particles through most rendering systems.
- Designed for quick and easy use.

A 1" White Lamb Clips

- Effective across a variety of species including calves, veal, goats and venison.

ITEM NO.	PRODUCT	CASE
5815 0285	Lamb Clips	\$189.95

> 6,000 per case.

B 2" White Beef Clips

- Available by the case or in a cartridge.
- Use of the cartridge with a dispenser eliminates clip cross contamination, speeds up access for line operator, and reduces dropped and wasted clips.

ITEM NO.	PRODUCT	CASE
5815 5001	Beef Clips	\$129.95

> 2,000 per case.

C Beef Clip Dispenser

ITEM NO.	PRODUCT	EACH
5815 5002	Beef Clip Cartridge Dispenser (Cartridge of 2,000)	\$119.95

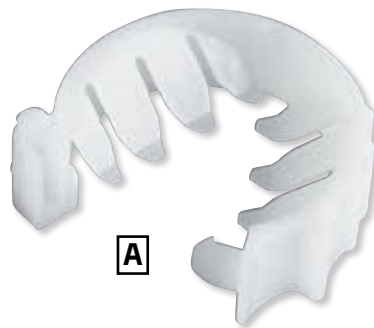

A



B



C

Cartridge dispenser helps eliminate cross contamination.

Weasand/Bung Ring Expander

- Used for expanding and installing weasand and bung rings.
- Lightweight and flexible for optimum operator comfort.
- All stainless construction for maximum hygiene.
- Weasand rings are designed for sealing the esophagus of slaughtered beef.
- Bung rings are designed for sealing the rectum of slaughtered beef.

JARVIS®



ITEM NO.	PRODUCT	EACH
3028 0139	Weasand Ring Pliers	\$47.95
3028 3251	Weasand Rings, 5mm ID (10,000 rings per bag)	199.95
3028 0140	Bung Rings, 12mm ID (3,000 rings per bag)	159.95



Weasand Rod

- Constructed of sanitary #304 stainless steel.
- 5" wide x 1" diameter welded handle.
- 24" long rod is 5/16" in diameter.



ITEM NO.	PRODUCT	EACH
2321 8055	Weasand Rod	\$59.95

Beef Throat Plug

- Reduces the risk of ingesta leakage before weasand clip is applied.
- Plug "fingers" securely hold the plug in place.
- Plastic plug can be removed and reused.



> 1,200 per case.

ITEM NO.	PRODUCT	CASE
5815 1004	Beef Throat Plug	\$249.95

FURTHER PROCESSING



FIND IT FAST

Spices/Seasonings	436-439
Marinades & Rubs	440-442
Curing Pump, Cures & Accessories	442-447
Injector Needles	448-449
Food Slicer	450
Meat Grinders	450
Casings	451-453
Stuffers & Replacement Parts	454-455
Netting & Zip Tyer	456-457
Smokehouse Supplies	458-459

**BBQ Seasoning (12-oz.)**

A must have for the gourmet griller. > 12 bottles per case.

ITEM NO.	PRODUCT	PER BOTTLE	
		1-11	12+
3030 75001	12-oz. BBQ Seasoning..	\$6.95	\$5.95

**Basil, Ground (6-oz.)**

A leafy herb from the mint family. > 12 bottles per case.

ITEM NO.	PRODUCT	PER BOTTLE	
		1-11	12+
3030 51501	6-oz. Ground Basil	\$6.95	\$5.95

**Bay Leaves, Whole (1-oz.)**

For use with meat, game or sauces. > 12 bottles per case.

ITEM NO.	PRODUCT	PER BOTTLE	
		1-11	12+
3030 51801	1-oz. Bay Leaves	\$3.95	\$2.95

**Cajun Seasoning (10-oz.)**

A blend of black, white & red pepper along with garlic & onion for authentic Cajun flavor. > 12 bottles per case.

ITEM NO.	PRODUCT	PER BOTTLE	
		1-11	12+
3030 51101	10-oz. Cajun.	\$6.95	\$5.95

**Cayenne Pepper, Ground (8-oz.)**

A hot & spicy powder made from various tropical chiles. > 12 bottles per case.

ITEM NO.	PRODUCT	PER BOTTLE	
		1-11	12+
3030 50901	8-oz. Cayenne Pepper. . .	\$5.95	\$4.95

**Celery Seed, (8-oz.)**

A distinct flavor & aroma perfect for salads, soups, sauces & rubs > 12 bottles per case.

ITEM NO.	PRODUCT	PER BOTTLE	
		1-11	12+
3030 52121	8-oz. Celery Seed.	\$5.95	\$4.95

**Chili Powder, Rio Grande (10-oz.)**

A favorite in Mexican recipes and chili. > 12 bottles per case.

ITEM NO.	PRODUCT	PER BOTTLE	
		1-11	12+
3030 62001	10-oz. Chili Powder	\$6.95	\$5.95

**Cinnamon, Ground (9-oz.)**

Warm and sweet. > 12 bottles per case.

ITEM NO.	PRODUCT	PER BOTTLE	
		1-11	12+
3030 64701	9-oz. Grd. Cinnamon. . . .	\$5.95	\$4.95

**Coriander, Ground (6-oz.)**

Made from seeds of the cilantro plant. Light, lemony flavor > 12 bottles per case.

ITEM NO.	PRODUCT	PER BOTTLE	
		1-11	12+
3030 52801	6-oz. Grd. Coriander.	\$5.95	\$4.95

**Cumin, Ground (7-oz.)**

Aromatic Mediterranean flavor. > 12 bottles per case.

ITEM NO.	PRODUCT	PER BOTTLE	
		1-11	12+
3030 52901	7-oz. Grd. Cumin.	\$6.95	\$5.95

**Curry Powder (7-oz.)**

A savory taste of the East. > 12 bottles per case.

ITEM NO.	PRODUCT	PER BOTTLE	
		1-11	12+
3030 62101	7-oz. Curry Powder.	\$7.95	\$6.95

**Dill Weed, Whole (2-oz.)**

Lemony, pine herb. > 12 bottles per case.

ITEM NO.	PRODUCT	PER BOTTLE	
		1-11	12+
3030 53201	2-oz. Dill Weed	\$4.95	\$3.95

**Fennel, Whole (7-oz.)**

Use for Italian dishes & other great creations. > 12 bottles per case.

ITEM NO.	PRODUCT	PER BOTTLE	
		1-11	12+
3030 53501	7-oz. Whole Fennel . . .	\$5.95	\$4.95

**Fry Seasoning (6-oz.)**

Add a punch to those potatoes. > 12 bottles per case.

ITEM NO.	PRODUCT	PER BOTTLE	
		1-11	12+
3030 80601	6-oz Fry Seasoning	\$5.95	\$4.95

**Garlic & Pepper (14-oz.)**

Use to flavor any types of meat. > 12 bottles per case.

ITEM NO.	PRODUCT	PER BOTTLE	
		1-11	12+
3030 51001	14-oz. Garlic & Pepper. . .	\$9.95	\$8.95

**Garlic, Herb & Dried Tomato w/Cilantro (10-oz.)**

Top quality flavor, easy application. > 12 bottles per case.

ITEM NO.	PRODUCT	PER BOTTLE	
		1-11	12+
3030 80021	10-oz. Garlic & Tomato. . .	\$6.95	\$5.95

**Garlic Powder (9-oz.)**

Top quality flavor, easy application. > 12 bottles per case.

ITEM NO.	PRODUCT	PER BOTTLE	
		1-11	12+
3030 53801	9-oz. Garlic Powder. . . .	\$7.95	\$6.95

**Italian Seasoning (5-oz.)**

Spice blend for italian dishes. > 12 bottles per case.

ITEM NO.	PRODUCT	PER BOTTLE	
		1-11	12+
3030 62301	5-oz. Italian Seasoning . . .	\$6.95	\$5.95

**Jalapeno Pepper (4-oz.)**

For that "South of the Border" kick. > 12 bottles per case.

ITEM NO.	PRODUCT	PER BOTTLE	
		1-11	12+
3030 50401	4-oz. Jalapeno Pepper. . .	\$7.95	\$6.95

**Lemon & Pepper (12-oz.)**

All-purpose seasoning. > 12 bottles per case.

ITEM NO.	PRODUCT	PER BOTTLE	
		1-11	12+
3030 50501	12-oz. Lemon & Pepper. . .	\$7.95	\$6.95

**Meat Tenderizer, Non-Seasoned (14-oz.)**

Tenderize those lean cuts. > 12 bottles per case.

ITEM NO.	PRODUCT	PER BOTTLE	
		1-11	12+
3030 62501	14-oz. Meat Tenderizer. . .	\$7.95	\$6.95

**Meat Tenderizer, Seasoned (13-oz.)**

Tenderize those lean cuts with flavor. > 12 bottles per case.

ITEM NO.	PRODUCT	PER BOTTLE	
		1-11	12+
3030 62901	13-oz. Meat Tenderizer. . .	\$7.95	\$6.95

**Onion, Minced (8-oz.)**

Conveniently minced for dozens of applications. > 12 bottles per case.

ITEM NO.	PRODUCT	PER BOTTLE	
		1-11	12+
3030 54801	8-oz. Minced Onion	\$5.95	\$4.95

**Onion Powder (10-oz.)**

Grinded, dehydrated onion. > 12 bottles per case.

ITEM NO.	PRODUCT	PER BOTTLE	
		1-11	12+
3030 54901	10-oz. Onion Powder. . . .	\$6.95	\$5.95

SPICES & SEASONINGS



Oregano, Whole (2-oz.)

Similar to Marjoram, but more pungent and not as sweet. ▶ 12 bottles per case.

ITEM NO.	PRODUCT	PER BOTTLE	
		1-11	12+
3030 55201	2-oz. Oregano	\$3.95	\$2.95



Paprika (9-oz.)

Use for garnish and seasoning. ▶ 12 bottles per case.

ITEM NO.	PRODUCT	PER BOTTLE	
		1-11	12+
3030 55301	9-oz. Paprika	\$6.95	\$5.95



Parsley Flakes (1-oz.)

Ideal herb for flavor and garnish. ▶ 12 bottles per case.

ITEM NO.	PRODUCT	PER BOTTLE	
		1-11	12+
3030 55401	1-oz. Parsley Flakes . . .	\$3.95	\$2.95



Pepper, Black Butcher Grind (7-oz.)

For coarse pepper appeal. ▶ 12 bottles per case.

ITEM NO.	PRODUCT	PER BOTTLE	
		1-11	12+
3030 56701	7-oz. Black Pepper, Butcher	\$10.95	\$9.95



Pepper, Black Table Grind (8-oz.)

Our Best! Ready for the shaker. ▶ 12 bottles per case.

ITEM NO.	PRODUCT	PER BOTTLE	
		1-11	12+
3030 50201	8-oz. Black Pepper, Table. . .	\$10.95	\$9.95



Pepper, White Ground (9-oz.)

Tastes similar to black pepper, but less pungent. ▶ 12 bottles per case.

ITEM NO.	PRODUCT	PER BOTTLE	
		1-11	12+
3030 60301	9-oz. White Pepper. . .	\$14.95	\$13.95



Red Pepper, Crushed 20 H.U. (7-oz.)

20,000 heat units strong, great on pizzas. ▶ 12 bottles per case.

ITEM NO.	PRODUCT	PER BOTTLE	
		1-11	12+
3030 50701	7-oz. Red Pepper.	\$5.95	\$4.95



Rosemary, Whole (3-oz.)

Use to flavor meats & sauces. ▶ 12 bottles per case.

ITEM NO.	PRODUCT	PER BOTTLE	
		1-11	12+
3030 60801	3-oz. Rosemary	\$4.95	\$3.95



Sage, Rubbed Dalmation (3-oz.)

Dalmation Sage is simply, "The Best!" ▶ 12 bottles per case.

ITEM NO.	PRODUCT	PER BOTTLE	
		1-11	12+
3030 50101	3-oz. Dalmation Sage. . .	\$4.95	\$3.95



Sea Salt (20-oz.)

Perfect for adding flavor to beef, seafood, poultry and vegetables. ▶ 12 bottles per case.

ITEM NO.	PRODUCT	PER BOTTLE	
		1-11	12+
3030 60011	20-oz. Sea Salt.	\$5.95	\$4.95



Seasoned Salt (14-oz.)

Better than the "Restaurant" blends. ▶ 12 bottles per case.

ITEM NO.	PRODUCT	PER BOTTLE	
		1-11	12+
3030 50301	14-oz. Seasoned Salt. . .	\$5.95	\$4.95



Steak and Prime Rib Seasoning (12-oz.)

Great topically, brings out beefy goodness. ▶ 12 bottles per case.

ITEM NO.	PRODUCT	PER BOTTLE	
		1-11	12+
3030 90021	12-oz. Steak Seasoning. . .	\$9.95	\$8.95



Steak Seasoning, Gourmet (11-oz.)

Enhance the flavor of delicious meats. ▶ 12 bottles per case.

ITEM NO.	PRODUCT	PER BOTTLE	
		1-11	12+
3030 50601	11-oz. Steak Seasoning . . .	\$9.95	\$8.95



Sundried Tomato Bits (6-oz.)

Classic tomato flavor, great eye appeal. ▶ 12 bottles per case.

ITEM NO.	PRODUCT	PER BOTTLE	
		1-11	12+
3030 61301	6-oz. Tomato Bits	\$8.95	\$7.95



Thyme (7-oz.)

Mildly pungent flavors and, highly aromatic. ▶ 12 bottles per case.

ITEM NO.	PRODUCT	PER BOTTLE	
		1-11	12+
3030 79001	7-oz. Thyme	\$8.95	\$7.95



Legg's convenient shaker bottles not only protect the seasoning's freshness and flavor, but also allow for dispensing just enough of the flavor desired.



SPICES & SEASONINGS

PRICES ARE SUBJECT TO CHANGE — VISIT OUR WEBSITE FOR CURRENT PRICING.



LEGG'S OLD PLANTATION

AMERICAN CLASSICS



Barbecue Seasoning/Rub, Brown Sugar Sweet #136
 Sugar based with just enough chili and red peppers to pack a little punch. 8 oz. bags. **> 24 bags per case.**

ITEM NO.	PRODUCT	PER BAG	
		1-23	24+
3030 01361	#136	\$3.20	\$3.00



Ham Spice #126
 "California ham" spice flavor. 8 oz. bags. **> 24 bags per case.**

ITEM NO.	PRODUCT	PER BAG	
		1-23	24+
3030 25501	#126	\$3.40	\$3.20



Maple Breakfast Seasoning #8
 An increasingly popular sausage seasoning which appeals to both young and old. 10 oz. bags. **> 24 bags per case.**

ITEM NO.	PRODUCT	PER BAG	
		1-23	24+
3030 25521	#8	\$3.30	\$3.10



Meat Loaf #113 for 8-lbs.
 Use with 8-lbs. of ground beef for "homemade" flavor. 14.5 oz. bags. **> 24 bags per case.**

ITEM NO.	PRODUCT	PER BAG	
		1-23	24+
3030 25441	#113	\$4.30	\$4.10



Onion Steak #118
 Full-flavor taste is sure to please. 8 oz. bags. **> 24 bags per case.**

ITEM NO.	PRODUCT	PER BAG	
		1-23	24+
3030 25491	#118	\$3.50	\$3.30



Salisbury Steak #117
 A "homemade" taste containing onion, bell pepper and celery. 8 oz. bags. **> 24 bags per case.**

ITEM NO.	PRODUCT	PER BAG	
		1-23	24+
3030 25461	#117	\$3.70	\$3.50



Sausage, Brown Sugar Maple Premium #171
 Brown sugar sweet with a distinct maple flavor and aroma combined with a nice breakfast note. Simply the best in maple and breakfast sausage flavor. 16 oz. bags. **> 24 bags per case.**

ITEM NO.	PRODUCT	PER BAG	
		1-23	24+
3030 01711	#171	\$5.70	\$5.50



Sausage, Hot Fresh Link #112
 Ground red pepper, crushed red pepper, garlic powder and several spice extracts. 11 oz. bags. **> 24 bags per case.**

ITEM NO.	PRODUCT	PER BAG	
		1-23	24+
3030 25431	#112	\$4.00	\$3.80



Sausage, Hot Pork #109
 Contains crushed and ground red pepper. 9 oz. bags. **> 24 bags per case.**

ITEM NO.	PRODUCT	PER BAG	
		1-23	24+
3030 09931	#109	\$3.30	\$3.10



Sausage, Link Pork #115
 Delicious blend of spices and spice extracts for that "Southern Style" flavor. 8 oz. bags. **> 24 bags per case.**

ITEM NO.	PRODUCT	PER BAG	
		1-23	24+
3030 25451	#115	\$3.80	\$3.60



Sausage, Pork #10
 Legg's original "Southern Style" seasoning with generous levels of natural spices. 8 oz. bags. **> 24 bags per case.**

ITEM NO.	PRODUCT	PER BAG	
		1-23	24+
3030 00271	#10	\$2.90	\$2.70



Sausage, Pork #6
 Similar to blend #10, but has less ground black pepper and red pepper. 8 oz. bags. **> 24 bags per case.**

ITEM NO.	PRODUCT	PER BAG	
		1-23	24+
3030 00281	#6	\$2.90	\$2.70



Sausage, Pork #29
 Same great flavor as blend #6 with medium spice level. 8 oz. bags. **> 24 bags per case.**

ITEM NO.	PRODUCT	PER BAG	
		1-23	24+
3030 07631	#29	\$2.90	\$2.70



Sausage, Pork #7
 A mild blend with red pepper, black pepper and sage. 8 oz. bags. **> 24 bags per case.**

ITEM NO.	PRODUCT	PER BAG	
		1-23	24+
3030 25401	#7	\$2.90	\$2.70



Sausage, Pork #NS4
 Similar to #7 but with nutmeg and ginger instead of sage. 8 oz. bags. **> 24 bags per case.**

ITEM NO.	PRODUCT	PER BAG	
		1-23	24+
3030 25411	#NS4	\$2.90	\$2.70



Sausage, Smoked #105*
 Produces a "Southern Style" smoked sausage with visible, crushed red pepper. 11 oz. bags. **> 24 bags per case.**

ITEM NO.	PRODUCT	PER BAG	
		1-23	24+
3030 25421	#105	\$3.30	\$3.10



Smoke Flavor #127
 Enhance your products with hickory smoke flavor. 8 oz. bags. **> 24 bags per case.**

ITEM NO.	PRODUCT	PER BAG	
		1-23	24+
3030 25511	#127	\$4.20	\$4.00



Summer Sausage #114**
 Everyone's favorite! Use with #3030 0031 Encapsulated Citric Acid if desired. 18 oz. bags. **> 24 bags per case.**

ITEM NO.	PRODUCT	PER BAG	
		1-23	24+
3030 00471	#114	\$4.90	\$4.70

PLANTATION SEASONINGS

LEGG'S OLD PLANTATION SEASONINGS

INTERNATIONAL FLAVOR



Antioxidant Salt Additive #183

Helps optimize quality during freezing and extended storage. **> 24 bags per case.**
Use 1-oz. per 25-lbs. of meat.

ITEM NO.	PRODUCT	PER BAG	
		1-23	24+
3030 01831	#183 . . .16-oz bag . .	\$5.40	\$5.20



Andouille, Smoked #163

Full bodied Cajun including several peppers, garlic, onion and hints of herbs. Great for cured, smoked or fully cooked sausages. **> 24 bags per case.**
19.5 oz. bags.

ITEM NO.	PRODUCT	PER BAG	
		1-23	24+
3030 01631	#163	\$7.40	\$7.20



Bologna/Frankfurter #125*

"Old fashioned" flavor for bologna or frankfurters. **> 24 bags per case.**
14 oz. bags.

ITEM NO.	PRODUCT	PER BAG	
		1-23	24+
3030 00501	#125	\$4.20	\$4.00



Bratwurst #104

Traditional German-style taste, for fresh or cooked product. **> 24 bags per case.**
11 oz. bags.

ITEM NO.	PRODUCT	PER BAG	
		1-23	24+
3030 00411	#104	\$4.00	\$3.80

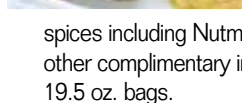

Bratwurst, Premium #170

A nice balance of sweet and the warm spices including Nutmeg, Ginger and Mace among other complimentary ingredients. **> 24 bags per case.**
19.5 oz. bags.

ITEM NO.	PRODUCT	PER BAG	
		1-23	24+
3030 01701	#170	\$6.60	\$6.40



Cajun Style Sausage #110

Contains red pepper, black pepper, white pepper, onion powder and garlic powder. **> 24 bags per case.**
12 oz. bags.

ITEM NO.	PRODUCT	PER BAG	
		1-23	24+
3030 00451	#110	\$4.90	\$4.70



Chorizo, Fresh #111

Full-flavored ethnic sausage seasoning, but not too hot. **> 24 bags per case.**
16 oz. bags.

ITEM NO.	PRODUCT	PER BAG	
		1-23	24+
3030 09921	#111	\$8.20	\$8.00

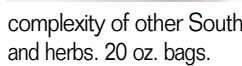

Chorizo, Zesty #162

Bright red chili, cumin, garlic and a complexity of other South American spices and herbs. 20 oz. bags. **> 24 bags per case.**

ITEM NO.	PRODUCT	PER BAG	
		1-23	24+
3030 01621	#162	\$8.40	\$8.20



Quick Cure

4 oz. bags. Use per 25-lbs. of meat. **> 200 bags per case.**

ITEM NO.	PRODUCT	PER BAG	
		1-199	200+
3030 00301	Quick Cure	\$2.00	\$1.00

Encapsulated Citric Acid

3-oz. bags. Use per 25-lbs. of meat. **> 240 bags per case.**

ITEM NO.	PRODUCT	PER BAG	
		1-239	240+
3030 0031	Encap. Citric Acid	\$4.00	\$3.00

* These contain the proper amount of sodium erythorbate, for your convenience. Just add Quick Cure.
** For best results, use with Encapsulated Citric Acid.



Fajita Seasoning & Tenderizer

Tenderizes fajita meats with South of the Border flavor. **> 24 bags per case.**

ITEM NO.	PRODUCT	PER BAG	
		1-23	24+
3030 64901	Fajita	\$7.95	\$6.95



Italian Sausage, Hot #103

Similar to #102 but with crushed red pepper for a spicy boost. **> 24 bags per case.**

ITEM NO.	PRODUCT	PER BAG	
		1-23	24+
3030 00401	#103	\$3.20	\$3.00



Italian Sausage, Mild #102

A mild, yet full-flavored Italian sausage. 8 oz. bags. **> 24 bags per case.**

ITEM NO.	PRODUCT	PER BAG	
		1-23	24+
3030 00391	#102	\$3.20	\$3.00



Italian Sausage, Sweet #101

Contains all natural ground spices and a touch of sugar. **> 24 bags per case.**

ITEM NO.	PRODUCT	PER BAG	
		1-23	24+
3030 09941	#101	\$3.20	\$3.00



Italian, Zesty #100

More spices, more herbs for the ultimate Italian sausage. **> 24 bags per case.**

ITEM NO.	PRODUCT	PER BAG	
		1-23	24+
3030 01001	#100	\$4.30	\$4.10



Jalapeno Smoked Sausage #139

A complete blend of spices and Jalapeno peppers. **> 24 bags per case.**

ITEM NO.	PRODUCT	PER BAG	
		1-23	24+
3030 01391	#139	\$5.20	\$5.00



Jalapeno Summer Sausage #189

Old World flavor, now including diced Jalapeno, with a hint of heat. **> 24 bags per case.**

ITEM NO.	PRODUCT	PER BAG	
		1-23	24+
3030 00071	#189	8.40	8.20



Polish Kielbasa, Fresh #108

Delicious, full flavor perfect for grilling. **> 24 bags per case.**

ITEM NO.	PRODUCT	PER BAG	
		1-23	24+
3030 25481	#108	\$4.40	\$4.20



Polish Kielbasa, Smoked #106*

Authentic Polish flavor with natural ground spices and garlic. **> 24 bags per case.**

ITEM NO.	PRODUCT	PER BAG	
		1-23	24+
3030 00431	#106	\$4.50	\$4.30

Salami Seasoning Blend #186

A the true "Old World" recipe, topped off with whole peppercorns for the visual appeal expected in a robust salami. **> 24 bags per case.**

ITEM NO.	PRODUCT	PER BAG	
		1-23	24+
3030 01861	#186	\$6.00	\$5.80



Taco #124

A popular blend with taste appeal for the whole family. 12.5 oz. bags. **> 24 bags per case.**

ITEM NO.	PRODUCT	PER BAG	
		1-23	24+
3030 25471	#124	\$5.20	\$5.00

PRICES ARE SUBJECT TO CHANGE — VISIT OUR WEBSITE FOR CURRENT PRICING.

MARINADES

- Ideal for beef, pork, poultry, game meats or seafood.
- Blends are formulated for use in vacuum tumblers or as a soak.
- Each makes 25-lbs. of juicy product and adds no fat.
- All marinades are complete, including sodium phosphate.



NEED SEASONING INGREDIENTS & INSTRUCTIONS?
Scan this QR code with your mobile device to visit AC Leggs website.



Baja Marinade #168

A fresh blend of herbs, spices & lime. **> 24 bags per case.**
18.75 oz. bags. **PER BAG**
ITEM NO. PRODUCT 1-23 24+
3030 01681 #168 \$11.40 \$11.20



Barbecue Marinade #129

A medium heat blend with old time flavor. **> 24 bags per case.**
10.75 oz. bags. **PER BAG**
ITEM NO. PRODUCT 1-23 24+
3030 25561 #129 \$5.40 \$5.20

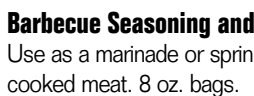

Barbecue Seasoning and Rub #107

Use as a marinade or sprinkle on cooked meat. 8 oz. bags. **> 24 bags per case.**
PER BAG
ITEM NO. PRODUCT 1-23 24+
3030 00441 #107 \$5.40 \$5.20



Bombay Curry Marinade #169

A savory taste of the East. **> 24 bags per case.**
17.5 oz. bags. **PER BAG**
ITEM NO. PRODUCT 1-23 24+
3030 01691 #169 \$8.40 \$8.20



Buffalo Wings #148

Perfect for marinating appetizers and cocktail items. **> 24 bags per case.**
9.5 oz. bags. **PER BAG**
ITEM NO. PRODUCT 1-23 24+
3030 07641 #148 \$5.40 \$5.20



Butter Garlic #144

Perfect proportions of butter and garlic make this blend especially good for beef and seafood. **> 24 bags per case.**
9.75 oz. bags. **PER BAG**
ITEM NO. PRODUCT 1-23 24+
3030 03121 #144 \$6.40 \$6.20



Cajun Style #120

Zesty blend with red, white and black pepper. 9.5 oz. bags. **> 24 bags per case.**
PER BAG
ITEM NO. PRODUCT 1-23 24+
3030 00331 #120 \$5.40 \$5.20



Carnitas Grande Marinade #165

Combines chile pepper, cumin, garlic, onion, tomato and colorful diced peppers. **> 24 bags per case.**
18.75 oz. bags. **PER BAG**
ITEM NO. PRODUCT 1-23 24+
3030 01651 #165 \$10.40 \$10.20



Fajita #151

Great for either chicken or beef fajitas. **> 24 bags per case.**
7.5 oz. bags. **PER BAG**
ITEM NO. PRODUCT 1-23 24+
3030 25621 #151 \$5.20 \$5.00

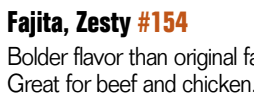

Fajita, Zesty #154

Bolder flavor than original fajita marinade. Great for beef and chicken. 10 oz. bags. **> 24 bags per case.**
PER BAG
ITEM NO. PRODUCT 1-23 24+
3030 01541 #154 \$5.40 \$5.20



Garlic Parmesan #172

Equal parts of garlic and parmesan with visual herbs and spices make this marinade a first choice for "A Taste of Italy". **> 24 bags per case.**
12.25 oz. bags. **PER BAG**
ITEM NO. PRODUCT 1-23 24+
3030 01721 #172 \$7.40 \$7.20



Greek #146

Spicy and colorful combination of pepper, garlic and herbs. **> 24 bags per case.**
9.25 oz. bags. **PER BAG**
ITEM NO. PRODUCT 1-23 24+
3030 03151 #146 \$5.40 \$5.20



Grill Marinade #149

The flavor of outdoor grilling. **> 24 bags per case.**
10 oz. bags. **PER BAG**
ITEM NO. PRODUCT 1-23 24+
3030 25601 #149 \$6.40 \$6.20



Italian #128

Flavorful and colorful Mediterranean blend. 9 oz. bags. **> 24 bags per case.**
PER BAG
ITEM NO. PRODUCT 1-23 24+
3030 03131 #128 \$5.40 \$5.20



Lemon Butter #143

Especially pleasing with it's delicate flavor. 8.75 oz. bags. **> 24 bags per case.**
PER BAG
ITEM NO. PRODUCT 1-23 24+
3030 25571 #143 \$6.40 \$6.20



Lemon Pepper #121

Lemon & pepper blended in perfect proportions. Great for chicken and seafood. 8.25 oz. bags. **> 24 bags per case.**
PER BAG
ITEM NO. PRODUCT 1-23 24+
3030 00341 #121 \$4.40 \$4.20



Mesquite #142

Southwestern flavor that has gained popularity. 10 oz. bags. **> 24 bags per case.**
PER BAG
ITEM NO. PRODUCT 1-23 24+
3030 07661 #142 \$5.40 \$5.20



Mojo Marinade #164

Combination of orange and garlic for flavor and whole herbs for visual appeal. Great on pork, poultry and seafood. 15 oz. bags. **> 24 bags per case.**
PER BAG
ITEM NO. PRODUCT 1-23 24+
3030 01641 #164 \$7.40 \$7.20



Natural Marinade #119

Spices and spice extracts to enhance natural flavor. 7 oz. bags. **> 24 bags per case.**
PER BAG
ITEM NO. PRODUCT 1-23 24+
3030 25531 #119 \$4.40 \$4.20



New Orleans #166

A blend of whole herbs including rosemary and thyme, and garlic. Great for pork, poultry and seafood. 10 oz. bags. **> 24 bags per case.**
PER BAG
ITEM NO. PRODUCT 1-23 24+
3030 01661 #166 \$7.40 \$7.20



Tomato Basil #175

Made with equal notes of basil followed with a fresh tomato flavor plus a combination of several other spices. 17.5 oz. bags. **> 24 bags per case.**
PER BAG
ITEM NO. PRODUCT 1-23 24+
3030 01751 #175 \$10.40 \$10.20



Sage & Citrus #167

Flavorful blend of sage, herbs and orange. 11.5 oz. bags. Seasons 25-lbs of meat. **> 24 bags per case.**
PER BAG
ITEM NO. PRODUCT 1-23 24+
303001671 #167 \$7.40 \$7.20

PRICES ARE SUBJECT TO CHANGE — VISIT OUR WEBSITE FOR CURRENT PRICING.



Hot and Spicy Marinade #122
Provides the spicy-hot taste.
An increasingly popular blend. **> 24 bags per case.**
8 oz. bags. **PER BAG**
ITEM NO. PRODUCT 1-23 24+
3030 25541 #122 \$5.40 \$5.20



Teriyaki Marinade #147
An excellent marinade for use with chicken, beef
and stir-fry. 15.5 oz. bags. **> 24 bags per case.**
PER BAG
ITEM NO. PRODUCT 1-23 24+
3030 07651 #147 \$7.40 \$7.20

Teriyaki, Bold #153
Sweeter and more spicy.
15.5 oz. bags. **> 24 bags per case.**
PER BAG
ITEM NO. PRODUCT 1-23 24+
3030 01531 #153 ... \$8.40 \$8.20

Teriyaki, Light #147R
Produces a golden color, ideal for
poultry. 15.5 oz. bags. **> 24 bags per case.**
PER BAG
ITEM NO. PRODUCT 1-23 24+
3030 25591 #147R \$8.40 \$8.20



See page 451-452 for snack stick casings.

JERKY & SNACK STICKS

- Use for beef, poultry or game meat.
- Formulated for restructured or solid muscle.
- Can be used for vacuum tumble, soak or dry rub.



Barbecue Flavored Snack Stick Seasoning #157
(For 10-lbs. of Meat)
Sweet & spicy, balanced with tomato,
onion, garlic and a hint of
hickory smoke. 14 oz. bags. **> 24 bags per case.**
PER BAG
ITEM NO. PRODUCT 1-23 24+
3030 01571 #157 \$3.80 \$3.60



Peppered Jerky #133*
Great black pepper taste takes traditional
jerky flavor to a spicy new level.
13.5 oz. bags. **> 24 bags per case.**
PER BAG
ITEM NO. PRODUCT 1-23 24+
3030 28921 #133 \$5.00 \$4.80



Cajun Jerky #132*
Traditional jerky with a cajun kick.
14.25 oz. bags. **> 24 bags per case.**
PER BAG
ITEM NO. PRODUCT 1-23 24+
3030 28911 #132 \$4.80 \$4.60



Pizza Flavored Snack Stick Seas. #158
For 10-lbs. of Meat
A combination of Italian spices,
garlic, and tomato. **> 24 bags per case.**
8 oz. bags. **PER BAG**
ITEM NO. PRODUCT 1-23 24+
3030 01581 #158 \$3.20 \$3.00



Hot Teriyaki Jerky #135*
Teriyaki with an eye-opening twist. **> 24 bags per case.**
21.25 oz. bags. **PER BAG**
ITEM NO. PRODUCT 1-23 24+
3030 28941 #135 \$6.00 \$5.80



Teriyaki Jerky #134*
A full-flavored oriental seasoning.
20.25 oz. bags. **> 24 bags per case.**
PER BAG
ITEM NO. PRODUCT 1-23 24+
3030 28931 #134 \$5.80 \$5.60



Jerky Seasoning #131*
Flavorful traditional jerky
seasoning. 13 oz. bags. **> 24 bags per case.**
PER BAG
ITEM NO. PRODUCT 1-23 24+
3030 28901 #131 \$4.40 \$4.20



Snack Stick #116 for 25-lbs.
Flavor pleasing to kids &
grown-ups. 18.5 oz. bags. **> 24 bags per case.**
PER BAG
ITEM NO. PRODUCT 1-23 24+
3030 09911 #116 \$5.40 \$5.20



Jalapeno Jerky Seasoning #187* **> 24 bags per case.**
16 oz. bags. **PER BAG**
ITEM NO. PRODUCT 1-23 24+
3030 00051 #187 \$6.90 \$6.70



Jalapeno Snack Stick #188 **> 24 bags per case.**
22.5 oz. bags. **PER BAG**
ITEM NO. PRODUCT 1-23 24+
3030 00061 #188 \$8.90 \$8.70



VENISON

- Blended especially for venison, but works well with beef and pork.
- Made exclusively for **BUNZL**

Cure is included with each.



Venison Pastrami
22.5 oz. bags. **> 24 bags per case.**
PER BAG
ITEM NO. PRODUCT 1-23 24+
3030 08861 Pastrami \$5.80 \$5.60



Venison Salami
23 oz. bags. **> 24 bags per case.**
PER BAG
ITEM NO. PRODUCT 1-23 24+
3030 08871 Salami \$5.80 \$5.60



Venison Pepperoni
20.5 oz. bags. **> 24 bags per case.**
PER BAG
ITEM NO. PRODUCT 1-23 24+
3030 08881 Pepperoni \$5.80 \$5.60



Venison Summer Sausage
19 oz. bags. **> 24 bags per case.**
PER BAG
ITEM NO. PRODUCT 1-23 24+
3030 08891 Summer Sausage \$5.00 \$4.80

Legg's exclusive high-barrier, multi-wall packaging protects the seasoning's freshness and flavor for at least 12 months.



Restructured Venison Bacon Seasoning #182*
• 12 oz. bag. of seasoning. **> 24 bags per case.**
PER BAG
ITEM NO. PRODUCT 1-23 24+
3030 01821 Venison Bacon. \$5.40 \$5.20

* Requires Quick Cure for best results.

Quick Cure 4 oz. bags. **> 200 bags per case.**
Use per 25-lbs of meat. **PER BAG**
ITEM NO. PRODUCT 1-199 200+
3030 00301 Quick Cure ... \$2.00 \$1.00



Barbecue Seasoning and Rub #107

Use as a marinade, rub or sprinkle on cooked meat. 8 oz. bags.

> 24 bags per case.

ITEM NO.	PRODUCT	PER BAG	
		1-23	24+
3030 00441	#107	\$5.40	\$5.20



Buffalo Wing Rub #161

Warm, rich and tangy dry tropical rub with hints of heat and taste of vinegar. Suitable for all meats. 8 oz. bags.

> 24 bags per case.

ITEM NO.	PRODUCT	PER BAG	
		1-23	24+
3030 01611	Rub #161	\$6.40	\$6.20



Rotisserie Rub (12-oz.)

Classic topical rub, great flavor & appearance. Brown sugar with hints of smoke, garlic and worcestershire.

> 12 bottles per case.

ITEM NO.	PRODUCT	PER BOTTLE	
		1-11	12+
3030 60021	12-oz. shaker	\$6.60	\$6.40



Garlic Parmesan Rub #174

A bold balance of Garlic and Parmesan with a host of complimentary spices and herbs to deliver a superb flavor profile. 8 oz. bags.

> 24 bags per case.

ITEM NO.	PRODUCT	PER BAG	
		1-23	24+
3030 01741	Rub #174	\$6.40	\$6.20



Tomato Basil Rub #173

This blend combines whole basil with a fresh tomato flavor that is prominent and accentuated with several other spices to produce a flavorful appealing rub.

8 oz. bags. > 24 bags per case.

ITEM NO.	PRODUCT	PER BAG	
		1-23	24+
3030 01731	Rub #173	\$6.40	\$6.20



Peruvian Rub #159

Combines cumin, vinegar, and paprika to produce a robust flavor and rich color. 8 oz. bags.

> 24 bags per case.

ITEM NO.	PRODUCT	PER BAG	
		1-23	24+
3030 01591	Rub #159	\$6.40	\$6.20



Tuscan Rub #160

Traditional Italian flavor with hints of tomato for flavor and crushed red pepper for visual appeal. 8 oz. bags.

> 24 bags per case.

ITEM NO.	PRODUCT	PER BAG	
		1-23	24+
3030 11601	Rub #160	\$6.40	\$6.20

PROCESSOR'S CHOICE CURES



Award winning formula contains propylene glycol to prevent caking.



Quick Salt Cure

• A 6.25% sodium nitrite cure is fast acting for hams, sausage & other meats.

> 50-lb bulk box only.

ITEM NO.	PRODUCT	BOX
A478 0625	Quick Salt Cure	\$29.95

Dry Rub Hickory Smoke Cure

• Processed from salt, sugar, dextrose, maltodextrin, sodium nitrite, (.40%), and natural hickory smoke flavor.

> 50-lb bulk box only.

ITEM NO.	PRODUCT	BOX
A478 1001	Hickory Smoke Dry Rub	\$56.95

Dry Rub Maple Cure

• Processed from salt, sugar, dextrose, natural maple flavor and sodium nitrite (.40%).

> 50-lb bulk box only.

ITEM NO.	PRODUCT	BOX
A478 1002	Maple Dry Rub	\$56.95

Brown Sugar Cure

• Processed from salt, brown sugar and dextrose base containing sodium nitrite 0.79%.

> Five, 10-lb bags per case.

ITEM NO.	PRODUCT	CASE
A478 0050	Brown Sugar Cure	\$59.95

White Sugar Cure

• Processed the same as above, but with white sugar.

> Five, 10-lb bags per case.

ITEM NO.	PRODUCT	CASE
A478 0051	White Sugar Cure	\$54.95

Maple Sugar Cure

• Processed the same as above, but with maple sugar.

> Five, 10-lb bags per case.

ITEM NO.	PRODUCT	CASE
A478 0075	Maple Sugar Cure	\$69.95

ALL-AMERICAN CURES, RUBS & PUMPS



Gourmet All Purpose Meat Rub

- A blend of spices perfect for seasoning meats.

ITEM NO.	PRODUCT	EACH
3030 11001	All Purpose Meat Rub . . . 5-lb. bag	\$26.95

All purpose: Use as a marinade, injection, or rub.



For All Purpose Barbeque Seasoning #107, see facing page.

Premium Roast Beef Pump Rub

- Use for deli style or oven roasted beef for outstanding flavor and appearance.
- Evenly coat beef with rub prior to cooking or packaging.

ITEM NO.	PRODUCT	EACH
3030 90031	Roast Beef Rub. 5-lb. bag	\$24.95

Premium Pastrami Rub

- Rich and robust in flavor with a visible black pepper coating.
- Liberally coat pumped beef before cooking.

ITEM NO.	PRODUCT	EACH
3030 50021	Pastrami Rub. 5-lb. bag	\$59.95

Premium Corned Beef Pickling Spice

- A complex combination of whole herbs and spices.
- Liberally coat pumped beef for great flavor and visual appeal prior to cooking.

ITEM NO.	PRODUCT	EACH
3030 80031	Corned Beef Pickling Spice . . . 5-lb. bag	\$89.95

Premium Brown Sugar Dry Ham & Bacon Cure

- Includes: 4-lbs 12-oz Seasoning & 4-oz Cure
- Traditional country style flavor and texture.
- Use 1-oz per pound of meat. Allow to cure in refrigeration for 2 days per pound.

ITEM NO.	PRODUCT	EACH
3030 13011	Brown Sugar Cure. 4.5-lb. bag	\$14.95



- Exclusively prepared for **BUNZL**
- Specialty blends of cures, pumps & rubs for seasoning all types of meats.



Curing Pump sold on page 446.

PUMPS

Premium Roast Beef Pump 10%

- Formulated to enhance flavor and yield for a juicy roast beef.
- Inject directly into meat, no cure necessary • Makes 5 gallons.

ITEM NO.	PRODUCT	EACH
3030 40001	Roast Beef Pump 7-lb. bag	\$29.95

Premium Pastrami Pump 10%

- Includes: 11-lbs. 2-oz Seasoning & 1-lb. 10 oz Cure
- Combine seasoning & cure, dissolve thoroughly and pump beef.

ITEM NO.	PRODUCT	EACH
3030 60031	Pastrami Pump 12-lb. bag	\$39.95

Premium Corned Beef Pump 10%

- Includes: 12 lbs 14.oz Seasoning & 1lb 10 oz Cure.
- A combination of soluble garlic, onion & allspice makes this blend a hearty corned beef.

ITEM NO.	PRODUCT	EACH
3030 70001	Corned Beef Pump. 14-lb. bag	\$57.95

Premium Bacon Pump 10%

- Includes: 11-lbs 9-oz Seasoning & 1-lb Cure
- Combine seasoning & cure, dissolve into 5 gallons of water & pump bellies 10%.

ITEM NO.	PRODUCT	EACH
3030 51011	Bacon Pump. 12-lb. bag	\$37.95

Premium Ham Pump 20%

- Includes: 6-lbs 12-oz Seasoning & 12-oz Cure • Makes 5 gallons
- The right amount of added moisture for a finished product with great flavor & color.

ITEM NO.	PRODUCT	EACH
3030 12001	Ham Pump. 7-lb. bag	\$24.95



Quick Cure 4 oz. bags.
Use per 25-lbs of meat. **> 200 bags per case.**

ITEM NO.	PRODUCT	PER BAG
3030 00301	Quick Cure . .	\$2.00
		1-199
		200+
		\$1.00

PROCESSOR'S CHOICE STEAK TENDERIZER

Mixed with potable water, one box makes 5-gallons of tenderizer.

- Double-strength action to improve tenderness and flavor.
- Prevents over-tenderizing and penetrates to the center of the cut.
- 1-gallon will treat between 500- to 600-lbs. of steak.
- Apply solution to all surfaces, hold steak 1 to 3 hours before freezing.



ITEM NO.	PRODUCT	EACH
A478 1003	Dry Mix for 5 Gallons	\$47.95

Brine Tester

- Accurately measures degree of salt concentrate in brine.
- Graduated 0° to 100°.
- Glass, 12" long.



ITEM NO.	PRODUCT	EACH
7219 25111	Brine Tester	\$29.95

Stainless Steel Forceps

- Hot forged stainless steel, with curved point.
- Holds needle in artery when pumping.
- Right or left hand use.



		F.O.B. FACTORY
ITEM NO.	PRODUCT	EACH
3041 0007	Forceps	\$89.95

Hand Operated Brine Pump

- Made of sanitary, shockproof plastic.
- Check valve prevents air intake, for continuous operation.
- Includes nylon mesh intake filter & spray needle.



ITEM NO.	PRODUCT	EACH
3186 0010	Brine Pump	\$199.95
3186 5020	Replacement Needle	39.95

Reinforced Clear Food Grade Hose

- Bonded, braid-reinforced wall will not balloon.
- Maximum operating temperature 180° F.
- Hose remains flexible to -16° F.
- 25-foot roll.



ITEM NO.	INSIDE DIMENSIONS	PER ROLL
3538 3514	1/4"	\$14.95
3538 1638	3/8"	16.95
3538 3512	1/2"	24.95
3538 3534	3/4"	39.95

▶ 25' per roll.

Order \$400 or more and receive **FREE SHIPPING***

*Does not include UPS Next Day Air, 2nd Day or 3rd Day Select. Certain items that normally ship from the manufacturer may not qualify. This offer good only on orders shipped UPS Ground in the 48 contiguous states. Products may ship by truckline.



PAGES 442-443
Don't forget the **Cures, Rubs & Pumps**

CURING PUMP ACCESSORIES

PRICES ARE SUBJECT TO CHANGE — VISIT OUR WEBSITE FOR CURRENT PRICING.

Stainless Injection Valves

- Highly polished, non-porous type 316 stainless steel.
- Nylon tip in valve stem. 1/8" needle connection. 3/8" NPT base connection.
- Improved hand grip and large hang-up hook.
- Valve Spare Part kit sold separately.



ITEM NO.	PRODUCT	EACH
3013 10041	Complete Valve	\$149.00

Replacement Injection Valve Spare Part Kit

- Includes: tip, o-ring, barrel adjustment, two washers, spring stop and stainless steel spring.



ITEM NO.	PRODUCT	EACH
3013 30041	Valve Spare Part Kit	\$59.95

Stainless Steel Spray Needles

Designed to screw directly into injection valve.



- 16-hole spray needles 3/16" O.D. Spray needles with a 1/8" pipe thread connection fit item # 3013 10041 hand valve (shown left).

ITEM NO.	LENGTH	EACH
3041 0308	7-1/2" 28 holes	\$29.95
3041 0309	6" 16 holes	29.95
3041 0310	4-1/2" 16 holes	29.95

Stainless Steel Artery Needles



- 3-1/2" artery needles with a 1/8" pipe thread connection fit item # 3013 10041 hand valve (shown at left).
NOT for use in multiple needle holders.

ITEM NO.	OUTSIDE DIAMETER	F.O.B. FACTORY EACH
3041 3042	0.187"	\$29.95
3041 0311	0.148"	29.95
3041 0312	0.125"	29.95

Multiple Needle Holders

- Straight-thru inline design is easier to clean, without removing needles.
- Stronger stainless steel construction means extra long life.



3-Inline

4-Inline

5-Inline

This photo shows the stainless steel needles attached to the multiple needle holder.



Stainless Steel Needles

For use with the multiple needle holders (see left).

- 16 hole spray needles. • 1/8" O.D.



ITEM NO.	LENGTH	EACH
3041 0305	7-1/2"	\$29.95
3041 0306	6"	29.95
3041 0307	4-1/2"	29.95
3041 3040	3-1/2"	29.95

ITEM NO.	MULTIPLE NEEDLE HOLDERS	EACH
3041 0301	3-Inline Holes, 1-3/4" Spacing	\$134.95
3041 0302	4-Inline Holes, 1-1/8" Spacing	134.95
3041 0578	5-Inline Holes, 7/8" Spacing	134.95



Stainless Steel Needles.

Injection valve.

Multiple Needle Holder.

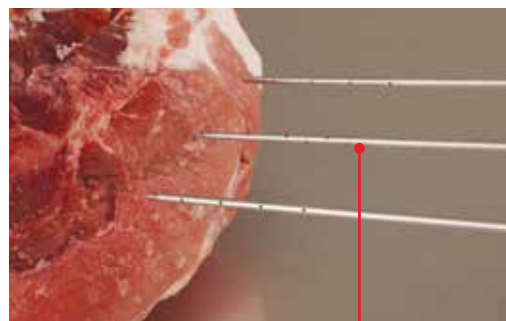

16 spray holes per needle.

Call Pat McCarty at 501-472-3052 for questions about Injector Needles

Curing Pump

When hand valve is closed, the bypass system directs brine back to tank creating a stirring action within the brine solution.

- Motor and pump are mounted on a rust-proof stainless steel base with stainless bolts.
- Cushion-mounted motor.
- Pump and shaft have no gears to cause wear.
- Unit includes stainless intake filter with removable screen, stainless pressure gauge and pressure-control valve with fingertip adjustment.
- Stainless steel hand valve with hang hook.
- Capacity up to 3-1/2 gallons per minute.
- 1/3-hp, 115v, 60-Hz motor, 7' cord.
- Pressure up to 60 psi.
- Includes one 3-1/2" artery needle.

➤ Shipping weight: 43-lbs.

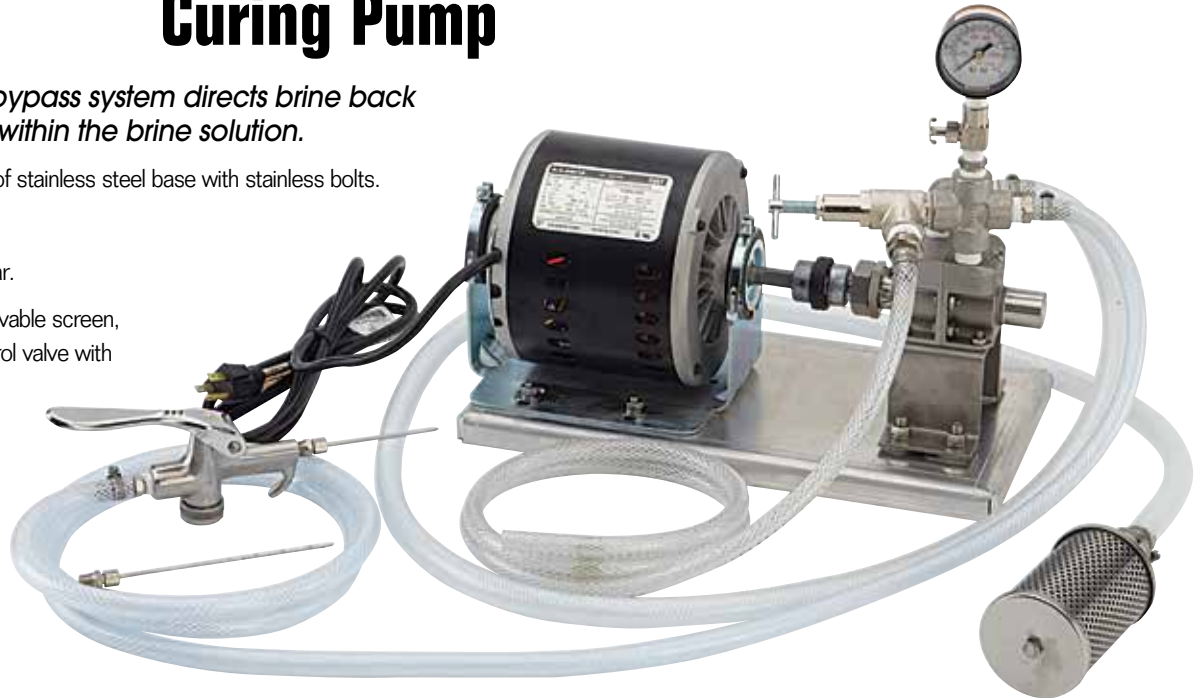

For replacement parts, see facing page.



ITEM NO.	PRODUCT	EACH
3041 0012	Complete Curing Pump Unit	\$2,499.00
3041 0537	Replacement Curing Pump	1,249.00
3041 1226	Replacement Motor Only	349.00
3041 0200	Pump Overhaul Kit*	269.00

* Pump Overhaul Kit includes: two impellers, four shaft seals and one o-ring gasket.

Stainless Steel "Roll-Over" Pumping Table

Table is built to safely roll over drums, or have them rolled under it.

- 16-gauge type 304 stainless steel table with 6" backsplash and pickle pump shelf.
- Pumping surface has drain hole and return hose.
- Legs are removable for shipping and storage, includes 5" swivel casters.

➤ Dimensions:
Table — 28" x 39" x 43-1/2" with 6" backsplash.
Pump Shelf: 11" x 28" x 13".

➤ Shipping weight: 97-lbs.



Brute drum/drum dolly, curing pump and table all sold separately.

ITEM NO.	PRODUCT	EACH
2990 7125	Pumping Table	\$999.00
1770 71001	32-gal. Brute Drum, White	31.95
1770 77161	32-gal. Brute Drum Lid	10.95
1770 77321	Round Twist-On Drum Dolly	39.95

SEE PAGES 254-257

for more
Brute Drums & dollies



CURING PUMP PARTS GUIDE

CURING PUMP REPLACEMENT PARTS

PRICES ARE SUBJECT TO CHANGE — VISIT OUR WEBSITE FOR CURRENT PRICING.

ITEM #	PRODUCT
3041 9112	R-100 PUMP REPAIR FOR LEAKS
3041 0200	R-200 PUMP REPAIR KIT
3041 0300	R-300 PUMP REPAIR KIT (ALL INTERNAL PARTS)
3013 30041	HAND VALVE BARREL CARTRIDGE REPLACEMENT KIT
CALL FOR PRICING 800-456-5624	

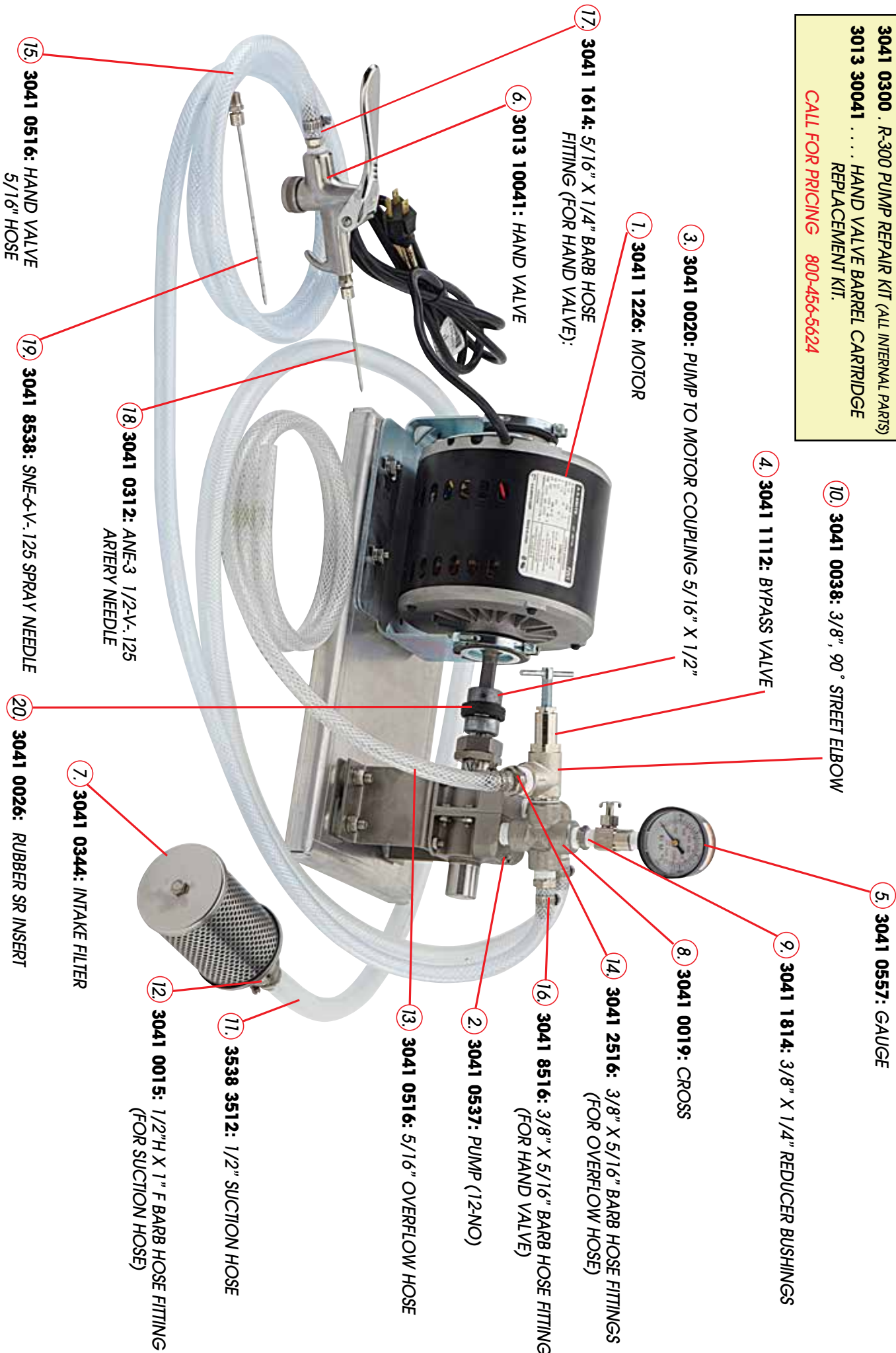

- 1. 3041 1226: MOTOR
- 2. 3041 0537: PUMP (12-NO)
- 3. 3041 0020: PUMP TO MOTOR COUPLING 5/16" X 1/2"
- 4. 3041 1112: BYPASS VALVE
- 5. 3041 0557: GAUGE
- 6. 3013 10041: HAND VALVE
- 7. 3041 0344: INTAKE FILTER
- 8. 3041 0019: CROSS
- 9. 3041 1814: 3/8" X 1/4" REDUCER BUSHINGS
- 10. 3041 0038: 3/8", 90° STREET ELBOW
- 11. 3538 3512: 1/2" SUCTION HOSE
- 12. 3041 0015: 1/2"H X 1" F BARB HOSE FITTING (FOR SUCTION HOSE)
- 13. 3041 0516: 5/16" OVERFLOW HOSE
- 14. 3041 2516: 3/8" X 5/16" BARB HOSE FITTINGS (FOR OVERFLOW HOSE)
- 15. 3041 0516: HAND VALVE 5/16" HOSE
- 16. 3041 8516: 3/8" X 5/16" BARB HOSE FITTING (FOR HAND VALVE)
- 17. 3041 1614: 5/16" X 1/4" BARB HOSE FITTING (FOR HAND VALVE)
- 18. 3041 0312: ANE-3 1/2-V-.125 ARTERY NEEDLE
- 19. 3041 8538: SNE-6-V-.125 SPRAY NEEDLE
- 20. 3041 0026: RUBBER SR INSERT

INJECTOR NEEDLES

Replacement Needle for Belam™

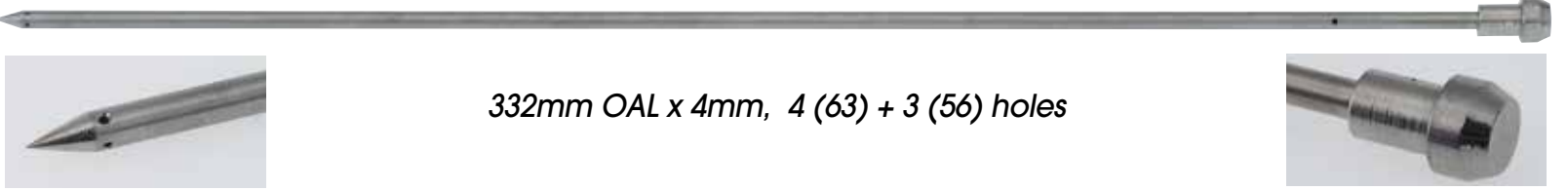

332mm OAL x 4mm, 4 (63) + 3 (56) holes

Replacement Needle for Fomaco

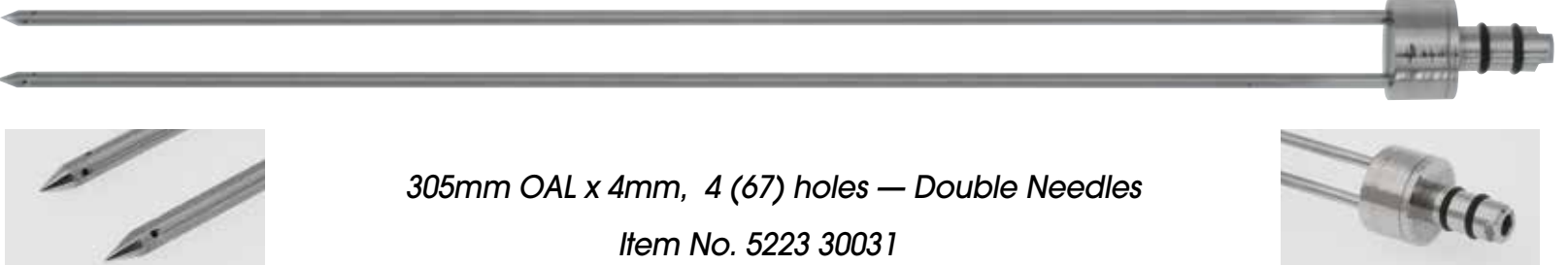

305mm OAL x 4mm, 4 (67) holes — Double Needles

Item No. 5223 30031

Replacement Needle for Fomaco

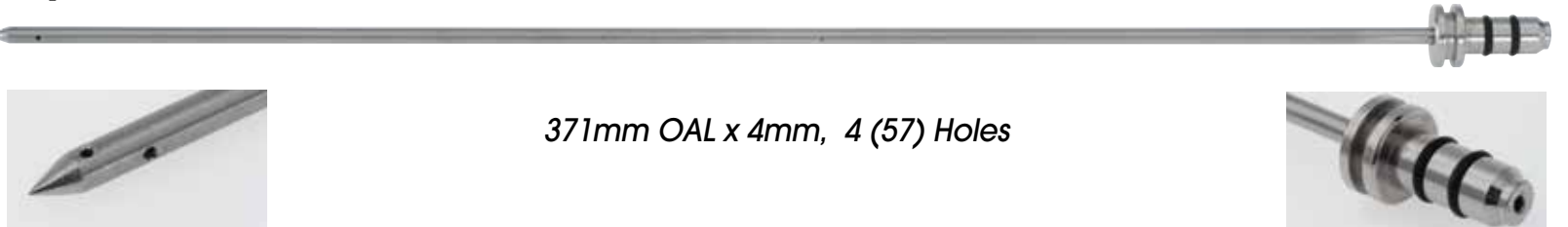

371mm OAL x 4mm, 4 (57) Holes

Replacement Needle for Mepsco

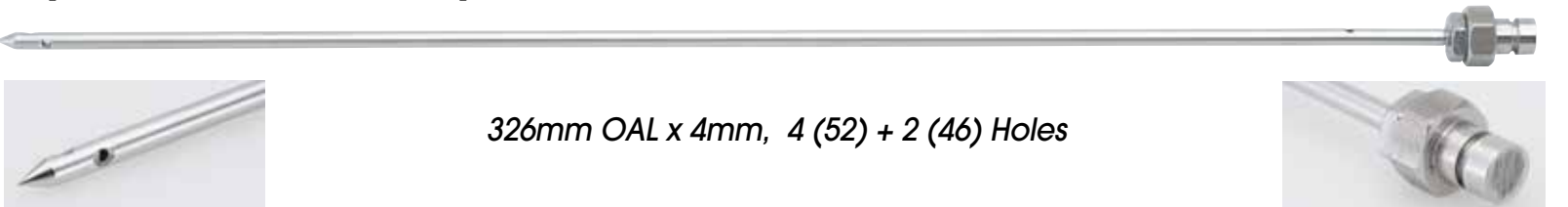

326mm OAL x 4mm, 4 (52) + 2 (46) Holes

Replacement Needle for Metalquimia

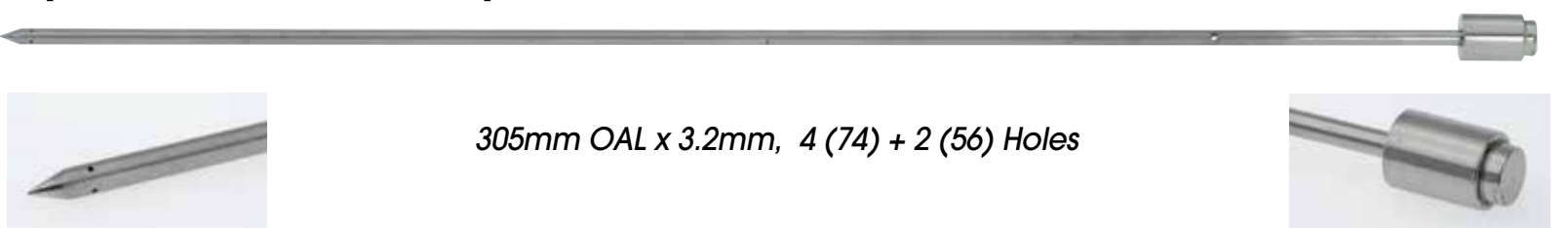

305mm OAL x 3.2mm, 4 (74) + 2 (56) Holes

Replacement Needle for Metalquimia

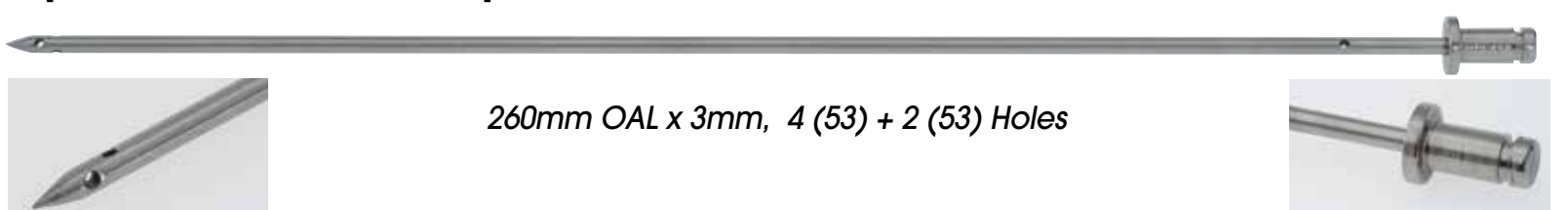

260mm OAL x 3mm, 4 (53) + 2 (53) Holes

Call Pat McCarty at 501-472-3052 for questions about Injector Needles

Replacement Needle for Metalquimia Style 89A



4.3mm x 60mm, 14 Hole Pattern

Replacement Needle for Townsend



160mm x 3/32"
Item No. 0012 08085

Replacement Needle for Schroder Wolf-Tec

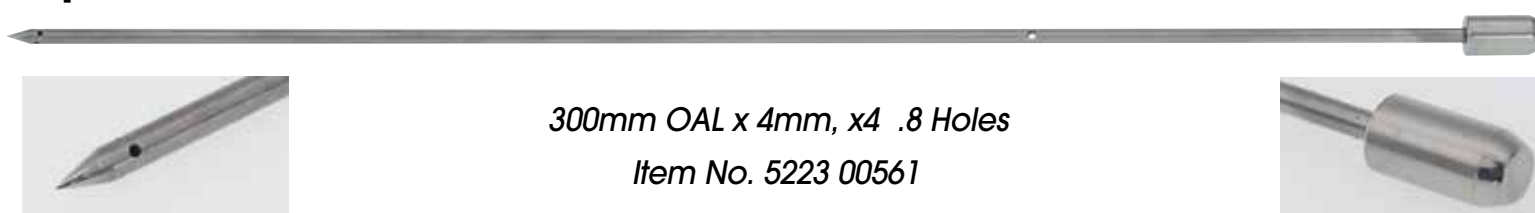

300mm OAL x 4mm, x4 .8 Holes
Item No. 5223 00561

Replacement Needle for Schroder Wolf-Tec IMAX 620

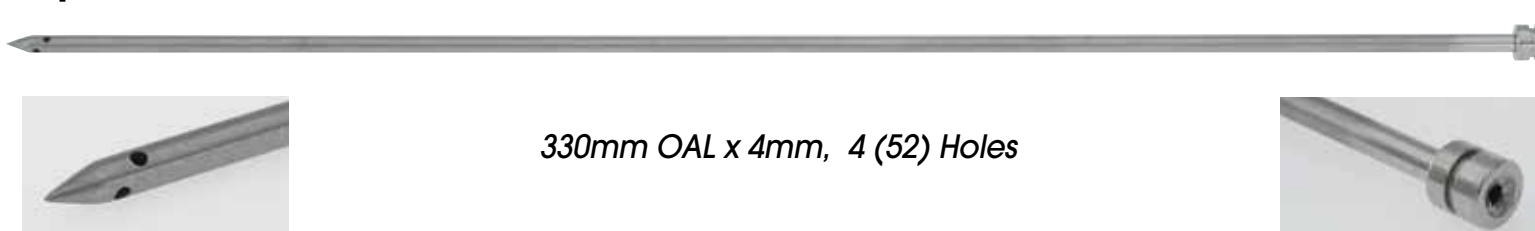

330mm OAL x 4mm, 4 (52) Holes

Replacement Needle for Metalquimia

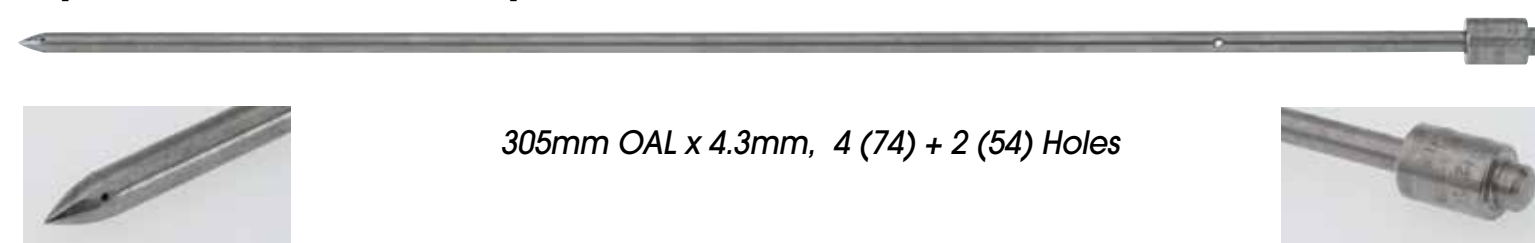

305mm OAL x 4.3mm, 4 (74) + 2 (54) Holes

Replacement Needle for Schroder Wolf-Tec

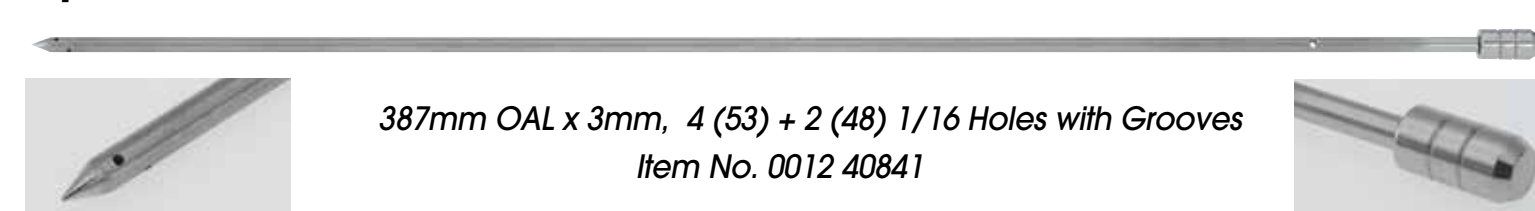

387mm OAL x 3mm, 4 (53) + 2 (48) 1/16 Holes with Grooves
Item No. 0012 40841

Call Pat McCarty at 501-472-3052 for questions about Injector Needles

ChefsChoice®



10" Professional Electric Food Slicer

Tilted design for fast and efficient slicing.

- Rugged, die-cast metal construction.
- Heavy-duty powerful induction motor for extremely quiet operation.
- Fully hardened 10" stainless steel blade for precision slicing of meat, cheese, bread, vegetables and fruits.
- Anodized aluminum blade-cover reduces friction for smooth cutting of difficult to slice foods. • Food carriage easily removed for cleaning.
- Larger capacity food carriage rides smoothly on industrial ball bearings and retracts fully to fit extra large roasts, hams and other foods.
- Precision thickness control for slicing from deli-thin up to 5/8" thick.
- Includes built-in blade sharpener and convenient food tray.
- 110 volt, 5-ft. cord.

► **Weight: 31.6-lbs.**

ITEM NO.	PRODUCT	DIMENSIONS	EACH
5989 06671	Professional Electric Food Slicer . . .	20.3" x 15.1" x 13.8"	\$569.00

FOOD SLICER & MEAT GRINDERS

1-HP Electric Meat Grinder

- Heavy-duty, 1-hp., 115v motor comes grease packed.
- 8 to 12 pound per minute capacity (depending on product).
- Unit includes:
 - Stainless steel #12 meat grinder head
 - Worm
 - Two #12 plates (1/8" and 3/16")
 - Two #12 knives
 - Pan
 - Sausage stuffing tube
 - Stomper

► **Weight: 66-lbs.**



Stuffing Tubes

Fill sausage casings without using a meat stuffer.

- Bell shaped aluminum grinder horns attach directly to most popular meat grinders.

ITEM NO.	TUBE SIZE	GRINDER PLATE DIA.	OUTLET SIZE	EACH
1044 9012	#12 Stuffing Tube . . .	2-3/4"	1/2" Outlet . . .	\$12.95
1044 8012	#12 Stuffing Tube . . .	2-3/4"	3/4" Outlet . . .	12.95
1044 2212	#22 Stuffing Tube . . .	3-1/4"	1/2" Outlet . . .	12.95
1044 2234	#22 Stuffing Tube . . .	3-1/4"	3/4" Outlet . . .	12.95
1044 3212	#32 Stuffing Tube . . .	3-15/16"	1/2" Outlet . . .	12.95
1044 3234	#32 Stuffing Tube . . .	3-15/16"	3/4" Outlet . . .	12.95



Use with #12 stuffing tubes, sold separately.

ITEM NO.	PRODUCT	DIMENSIONS	EACH
1044 1212	#12 Head, Electric Meat Grinder . .	14" x 12" x 24"	\$879.00

PRICES ARE SUBJECT TO CHANGE — VISIT OUR WEBSITE FOR CURRENT PRICING.



ChefsChoice® 720 Tabletop Meat Grinder

- Includes three stainless steel plates — 3, 4.5 and 8mm; forged grinding knife and stuffing kit.
- Grinding plates included are sized exclusively for the 720 Grinder. Replacement plates available, call for details.
- Advanced, high torque, gear drive system for output up to 3.5 lbs. per minute.
- Powerful motor: 350-400 watts of power.
- Cast metal construction.
- Dimensions: 9-3/4"l x 7"w x 14"h



ITEM NO.	PRODUCT	EACH
5989 07201	Chef's Choice Meat Grinder	\$199.00



PROCESSOR'S CHOICE COLLAGEN CASINGS



Small quantities sealed in Ziploc bags for freshness!

Processor's Choice collagen casings are sold in small quantities sealed in Ziploc bags for freshness, just use what you need and reseal the bag. No more boxes of casings getting stale or collecting dust waiting for their next use. And all Processor's Choice bags have a convenient hang hole so that you can hang your casings for easy storage or retail sales. Processor's Choice casings comply with Halal specifications and requirements.

String-Tied, Non-Edible Collagen Casings

Recommended for Summer Sausage, Salami and Bologna.



Ziploc® closure for freshness with a hang hole for easy storage or display.

Collagen Middles/Rounds

Recommended for Ring Bologna, Polish Sausage and Liver.



Edible, Shirred Collagen Casings for Fresh Product

Recommended for Breakfast Sausage, Brats, Italian and Polish Sausage.



A. String-Tied, Non-Edible

► 25 per pack — 12 packs per case.

ITEM NO.	STUFF DIA.	SIZE		LENGTH	COLOR	PER PACK	
		1-11	12+				
E350 00125	53mm/1.5"	12"		12"	Clear	\$8.95	\$7.95
E350 00115	53mm/1.5"	18"		18"	Clear	10.95	9.95
E350 00105	53mm/1.5"	18"		18"	Mahogany	11.95	10.95
E350 00075	68mm/2.68"	20"		20"	Clear	13.95	12.95
E350 00065	68mm/2.68"	20"		20"	Mahogany	14.95	13.95

B. Collagen/Middle Rounds

► 25 per pack — 12 packs per case.

ITEM NO.	STUFF DIA.	SIZE		LENGTH	COLOR	PER PACK	
		1-11	12+				
E350 00155	43mm/1.69"	18"		18"	Clear	\$14.95	\$13.95

► 12 packs per box — 12 boxes per case.

ITEM NO.	STUFF DIA.	SIZE		LENGTH	COLOR	PER BOX	
		1-11	12+				
E350 00035	21mm/0.8"	15M/49.2'		15M/49.2'	Clear (2 per pack)	\$84.95	\$82.95
E350 00145	32mm/1.26"	15M/49.2'		15M/49.2'	Clear (1 per pack)	76.95	74.95

Venison Printed, String-Tied, Non-Edible Collagen Casings



String-Tied closure.

► 25 per pack — 12 packs per case.

ITEM NO.	STUFF DIA.	SIZE		LENGTH	COLOR	PER PACK	
		1-11	12+				
E350 00085	68mm/2.68"	20"		20"	Clear	\$14.95	\$13.95
E350 00095	68mm/2.68"	20"		20"	Mahogany	14.95	13.95

Edible, Shirred Collagen Casings for Smoked Product

Recommended for Snack Sticks, Hot Dogs and Smoked Brats.



► 2 per pack, 12 packs per box — 12 boxes per case.

ITEM NO.	STUFF DIA.	SIZE		LENGTH	COLOR	PER BOX	
		1-11	12+				
E350 15155	16mm/0.6"	15M/49.2'		15M/49.2'	Brown	\$87.95	\$85.95
E350 00015	19mm/0.74"	15M/49.2'		15M/49.2'	Brown	89.95	87.95
E350 00025	21mm/0.8"	15M/49.2'		15M/49.2'	Brown	94.95	92.95
E350 00055	21mm/0.8"	15M/49.2'		15M/49.2'	Clear	92.95	90.95
E350 00045	23mm/0.9"	15M/49.2'		15M/49.2'	Clear	96.95	94.95
E350 00135	32mm/1.26"	15M/49.2'		15M/49.2'	Clear (1 per pack)	84.95	82.95

Edible Collagen Casings

In-stock for immediate delivery!



- Small order availability, large order pricing.
- Convenient caddy contains pre-shirred strands, 50' long.
- Uniform size and shape.
- Finished product has tender "bite".
- Process casings are stronger and designed to withstand the heat and humidity of smokehouses. Fresh casings are for uncooked product.
- Vista® casings comply with specifications & requirements and are certified Kosher and Halal.



Conversion Chart

1" = 25.4 mm
1 Foot = .3 meters
50 feet = 15 meters



> 9 boxes per case.

ITEM NO.	PRODUCT	SIZE	NO.	BOX AMT.	BOX	
					1-8	PER BOX 9+
2989 14865	Brown Process, 19mm x 50'	190	66		\$339.95	\$329.95
2989 69725	Clear Process, 21mm x 50'	210	54		279.95	269.95
2989 69735	Clear Process, 23mm x 50'	230	45		284.95	274.95
2989 69745	Fresh*, 21mm x 50'	210	72		329.95	319.95
2989 69755	Fresh*, 32mm x 50'	320	24		179.95	169.95

* For use with uncooked product.

String Tied Non-Edible Casings

Small order availability, large order pricing.

- Uniform size and shape.
- String tied one end, can be clipped or tied at other end.
- Pre-cut in 18" or 24" lengths.
- In-stock for immediate delivery.
- Collagen and nylon make it easy to peel
- Certified Kosher and Halal.



String-Tied Closure.

> 100 per bundle.

ITEM NO.	PRODUCT	SIZE	BUNDLE
2989 07525	Clear, Round	40mm x 18"	\$56.95
2989 69775	Clear, Round	43mm x 18"	57.95
2989 69785	Clear, Straight	60mm x 24"	84.95
2989 69795	Clear, Straight	72mm x 24"	89.95

DON'T FORGET THE SEASONINGS



SEE PAGES 436-443



Holiday Casings

Dress up your product for the holidays!

- 2" x 12", red fibrous string tied.
- Certified Kosher and Halal.



> 25 per bundle. 10 bundles per case.

ITEM NO.	PRODUCT	PER BUNDLE	
		1-9	10+
2989 57075	2" x 12" String Tied	\$16.95	\$15.95



Kosher Walsroder® Fibrous, Non-Edible Venison Sausage Casings

YOUR CHOICE OF THREE DIFFERENT STYLES: STOCK, SEMI-CUSTOM, AND FULL CUSTOM

Casings are string-tied at one end and ready to fill. Walsroder® casings comply with specifications & requirements and are certified Kosher and Halal.

- #2-1/2 trade size = 2.76" dia.
- #4 trade size = 3.23" dia.
- #8 trade size = 4.84" dia.



Pre-Printed String-Tied

A. STOCK:

Pre-Printed String-Tied

► Cut fibrous venison sausage casings packed 100 pieces per bundle – 10 bundles per case.

ITEM NO.	STUFF DIAMETER	TRADE SIZE	LENGTH	COLOR	PER BUNDLE	
					1-9	10+
3174 73225	2.76"	#2-1/2	20"	Clear	\$49.95	\$47.95
3174 73245	2.76"	#2-1/2	20"	Mahogany	59.95	57.95
3174 73255	3.23"	#4	24"	Mahogany	69.95	67.95

Plain String-Tied

ITEM NO.	STUFF DIAMETER	TRADE SIZE	LENGTH	COLOR	PER BUNDLE	
					1-9	10+
3174 52465	2.76"	#2-1/2	20"	Clear	\$46.95	\$44.95
3174 52475	2.76"	#2-1/2	24"	Clear	52.95	50.95
3174 52485	2.76"	#2-1/2	20"	Mahogany	54.95	52.95
3174 52495	2.76"	#2-1/2	24"	Mahogany	64.95	62.95
3174 00125	4.84"	#8	24"	Red	97.95	95.95
3174 00115	4.84"	#8	24"	Clear	91.95	89.95



Plain String-Tied Closure.



B. SEMI-CUSTOM:

Pride for your customer and name recognition for you.

- Minimums apply.



Full custom casings.

C. FULL CUSTOM:

The highest level of recognition available.

- You can choose the font and image color.

Work with our casing specialist to create your unique design. Minimums apply.

Casing Perforator

- Pierces casing with eight 3/4" stainless steel long tapered needles.
- Sanitary plastic handle.



ITEM NO.	PRODUCT	EACH
3041 0714	Casing Perforator	\$34.95



Tabletop Piston Stuffers REPLACEMENT PART REFERENCE CHART

Know your gear box shape when calling for replacement parts:

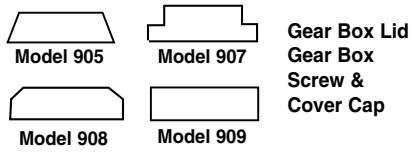

Part Descriptions

	Double Spur Gear
	Double Driving Shaft
	Pinion
	Rack
	Crank, complete
	Nylon Piston w/Valve
	Connection Rod
	1. Air Valve, complete
	2. Gasket ('O' Ring)
	Base Plate
	Cylinder Holder, set
	Rack Guide (2x)
	Cap Screw
	Cylinder
	Stuffing Tubes 12 mm 18 mm 22 mm 30 mm
	Disc, nut & cap (set 2x)

F. Dick Stuffer Replacement Parts

To order replacement parts:

- 1 Use the chart on this page as a reference when ordering replacement parts.
- 2 Please have your stuffer on hand so that specific replacement parts may be identified.
- 3 Call for assistance.

Our experienced customer service representatives are available to answer your questions, find the products you are looking for, check product availability, as well as take your order.



800-456-5624



SEE PAGES 236-238 FOR

STAINLESS STEEL WORK TABLES



FREE GROUND SHIPPING*

when you purchase
\$400.00 or more

* UPS GROUND SHIPPING ONLY. DOES NOT INCLUDE UPS NEXT DAY AIR, UPS 2nd DAY. CERTAIN ITEMS THAT NORMALLY SHIP DIRECT FROM THE MANUFACTURER MAY NOT QUALIFY. THIS OFFER GOOD ONLY ON ORDERS SHIPPED UPS GROUND IN THE 48 CONTIGUOUS STATES. PRODUCTS MAY SHIP BY TRUCKLINE.



12-lb. Capacity

F. Dick Tabletop Piston Stuffers

Perfect tabletop stuffers for butchers or processors who make their own sausage.

- Cylinder, support rods, base plate, gearbox and sidebars are constructed of stainless steel. Piston and screw cap are made of nylon.
- Includes four hard plastic stuffing tubes: 3/8", 1/2", 3/4" and 1" d x 8-3/4" l.
- Simple two-speed operation.
- Completely disassembles for easy cleaning.
- 1-1/2" (38mm) tube available separately.

TABLETOP STUFFERS

ITEM NO.	PRODUCT	SHIPPING WEIGHT	EACH
3186 0600	12-lb. Capacity	45-lbs.	\$799.00
3186 1500	30-lb. Capacity	65-lbs.	2,495.00

FILLING TUBES (Fits F. Dick Stuffers Only)

ITEM NO.	PRODUCT	EACH
3186 10051	Packet of 4 Tubes (1 of each size: 12mm, 18mm, 22mm, 30mm)	\$49.95



30-lb. Capacity



SEE PAGES 451-453 FOR CASINGS

EEZ-OUT Anti Stick Lubricants

Increase yield and reduce waste.

- EEZ-OUT can be brushed, sprayed or dipped on netting, molds, plastic liners and trays for easy removal of meat, fish and poultry.
- Available as a Sunflower Lecithin base (5-gallon container) or as a Soy Lecithin base (55-gallon container).



ITEM NO.	PRODUCT	EACH
3274 0501	5-gal., Sunflower Lecithin Base (Allergen-Free)	\$219.95
3274 0155	55-gal., Soy Lecithin Base	1,299.95



Hog Ring Pliers & Rings

- Heavy-duty galvanized stapler is ideally suited for closing off neck of twisted plastic, cloth or mesh bags.
- Spring-loaded design feeds hog rings easily.
- Non-slip grips for positive crimping.
- Uses 11/16" C-style rings to close the open end of bags or casings.



Works great for closing off netting.



ITEM NO.	PRODUCT	EACH
6213 0012	Hog Ring Pliers	\$51.95

> 2,500 per pack.

ITEM NO.	PRODUCT	PACK
6213 8062	11/16" C-style Rings for Pliers	\$16.95

Ham Overwraps

- Protects meat, film wraps and labels – reducing the cost and hassle of repackaging and returns.
- Prevents labels from being switched and handling is easier and more convenient for customers and employees.
- Allows customer to see the quality of meat products and enhances product eye appeal.



> 1,000 per case.

ITEM NO.	PRODUCT	SIZE	CASE
1600 0540	Ham Overwraps	12" x 21"	\$124.95
1600 0550	Ham Overwraps	12" x 24"	124.95



Stainless Steel Stockinette Hooks

See page 484 for product details.

> 100 hooks per box.

ITEM NO.	PRODUCT	BOX
2321 2012	Stockinette Hooks	\$109.95



Stockinette Ham Smoking Net

- Rib knit bags are more tightly woven for strength.
- Locks in the meat juices for more finished product weight.

BEST VALUE: 25-lb. roll / 454 yards
Cut nets at different lengths.

50/50 Poly/Cotton Stockinette

ITEM NO.	PRODUCT	EACH
3991 49401	25-lb. Roll	\$199.95

50/50 Poly/Cotton Stockinette

> 100 pieces per bundle - 10 bundles per case.

ITEM NO.	PRODUCT	BUNDLE
2607 20385	36" Cut Length	\$19.95

Polyester Stockinette

> 100 pieces per bundle - 40 bundles per case.

ITEM NO.	LENGTH	WEIGHT	PER BUNDLE	
			1-39	40+
2607 96215	20"	4-5 lbs.	\$14.95	\$13.95
2607 96245	24"	6-8 lbs.	15.95	14.95
2607 96285	28"	8-10 lbs.	17.95	16.95
2607 96325	32"	12-14 lbs.	19.95	18.95
2607 96345	34"	14-16 lbs.	20.95	19.95
2607 96365	36"	16-18 lbs.	21.95	20.95
2607 96405	40"	20-22 lbs.	23.95	22.95
2607 96445	44"	26-30 lbs.	25.95	24.95



Poly Smoking Net

- Woven, high-density netting is easily stripped from smoked product. • Red color.
- Unique pattern allows maximum smoke penetration, makes an attractive product. • 19" stretch width.
- For use in smokehouses up to 212° F.

> Bundled as 100 cut and pre-clipped pieces.

> 100 pieces per bundle - 15 bundles per case.

ITEM NO.	LENGTH	PER BUNDLE	
		1-14	15+
2607 00295	29"	\$16.95	\$15.95
2607 00335	33"	19.95	18.95
2607 00355	35"	21.95	20.95

> 100 pieces per bundle - 10 bundles per case.

ITEM NO.	LENGTH	PER BUNDLE	
		1-9	10+
2607 00375	37"	\$21.95	\$20.95
2607 00395	39"	21.95	20.95
2607 00415	41"	22.95	21.95
2607 00455	45"	24.95	23.95

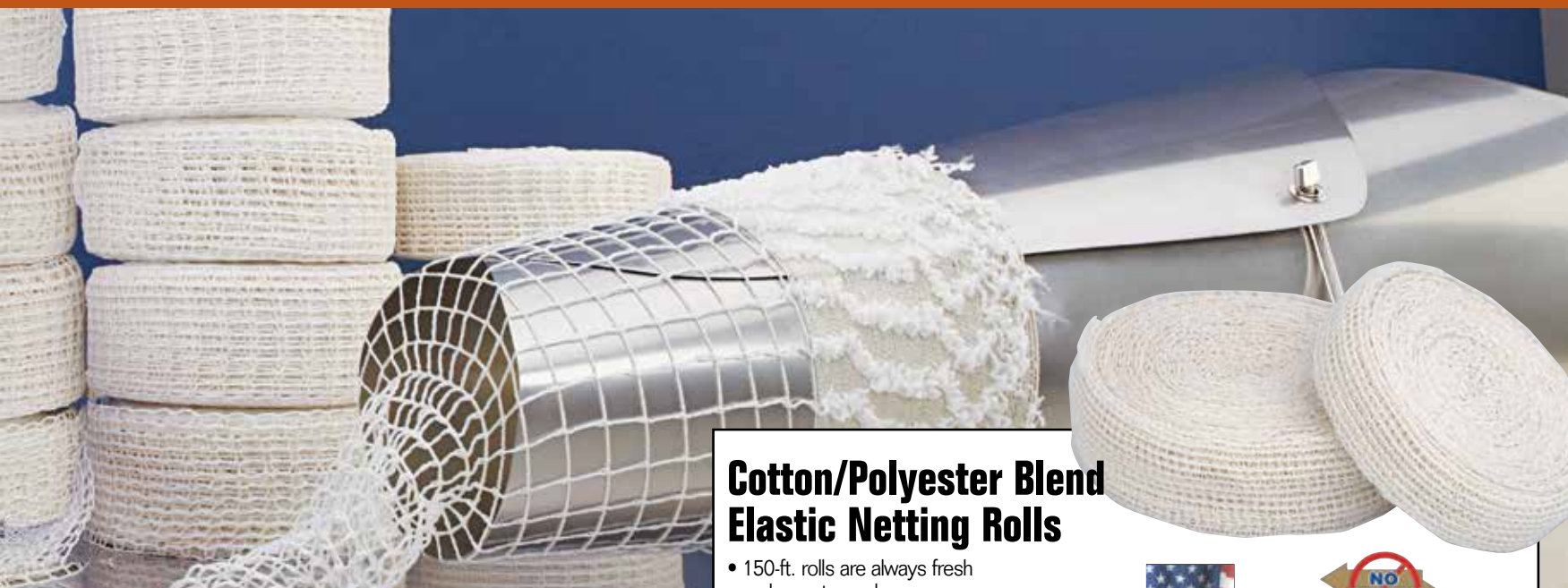

Chicken Marinating Net



- Marinate, ship and wash chicken in the same bag.
- Bag does not trap marinade, so chicken can be easily drained.
- Marinate up to 32 pieces of chicken per bag.
- FDA approved.
- 12" x 26".



➤ 250 nets per box—4 boxes per case.

ITEM NO.	PRODUCT	BOX
1600 93025	Chicken Marinating Net	\$41.95

Cotton/Polyester Blend Elastic Netting Rolls

- 150-ft. rolls are always fresh and easy to work.
- Not to exceed 425° F.



100% COTTON NETTING

ITEM NO.	PRODUCT	EACH ROLL
7275 68511	14 -Square	\$15.95
7275 68521	16 -Square	16.95
7275 68531	18 -Square	17.95
7275 68541	20 -Square	18.95
7275 68551	22 -Square	21.95
7275 68561	24 -Square	22.95
7275 68571	28 -Square	23.95

POLYESTER NETTING

ITEM NO.	PRODUCT	EACH ROLL
7275 68601	12 -Square	\$9.95
7275 68611	14 -Square	10.95
7275 68621	16 -Square	15.95
7275 68631	18 -Square	15.95
7275 68641	20 -Square	15.95
7275 68651	22 -Square	16.95
7275 68661	24 -Square	17.95
7275 68671	28 -Square	19.95

SQUARES	DIMENSIONS		
	FLAT WIDTH	STUFFING DIAMETER	STUFFING CIRCUMFERENCE
12	2-1/4"	4-1/2"	12-1/4"
14	2-1/4"	5"	14-1/4"
16	2-1/2"	5-1/2"	16-1/4"
18	2-3/4"	6"	18-3/4"
20	3"	6-1/2"	22"
22	3-1/4"	7"	25"
24	3-1/2"	7-1/2"	28"
28	4-1/2"	9"	36"

We recommend the polyester netting for the easiest stripping.

Use with EEZ-OUT lubricant (see left page) for even easier removal.

Stainless Steel Zip Tyer

Reduce labor cost of rolling and tying by 75%.

- Constructed of polished stainless steel.
- Includes foot stirrup for easy loading of net and a "C" clamp to mount securely to table.
- Bottom plates are 9-3/4" wide.



ITEM NO.	PRODUCT	EACH
7639 10351	Small	\$199.95
7639 10491	Medium	199.95
7639 18121	Large	269.95

SIZE	PRODUCT DIAMETER	DIMENSIONS OPENING		LENGTH OF HORN	EXPANSION OF HORN
		FRONT	REAR		
Small	3" to 5"	3"	8-1/4"	23-5/6"	7-1/2"
Medium	4" to 9"	5"	11-1/4"	27-1/2"	9-1/4"
Large	8" to 12"	7-1/2"	13-1/4"	28-1/2"	12"

Includes foot stirrup for easy loading of net.

E-Z Peel & Ultra Peel 18" Cut and Clipped Meat Netting

- Tight weave holds meat firmly during cooking then relaxes prior to removal.
- Removes from meat quickly and cleanly on the production line.
- Made of 100% Polyester.
- E-Z Peel-22 has 24 squares; Ultra Peel -22 has 48 squares.



➤ 100 pieces per bundle.



SQUARES	DIMENSIONS		ITEM No.
	DIAMETER	LONG	
24	7"	18"	7275 75005
48	7"	18"	7275 75015

ITEM NO.	PRODUCT	BUNDLE
7275 75005	E-Z Peel-22	\$27.95
7275 75015	Ultra Peel-22	31.95





Bell Shaped Stainless Steel Smokesticks

- 42" long, made of 18-gauge stainless steel.
- Ideal for heavy products, such as hams.

> 100 per case.

ITEM NO.	PRODUCT	EACH	
		1-99	100+
2321 2242	SS Smokestick	\$12.95	\$11.95



Heavy-Duty Aluminum Smokesticks

- 42" long, three-sided design of durable, lightweight aluminum.
- Perfect for all cooked products from hot dogs to hams.

> 100 per case.

ITEM NO.	PRODUCT	EACH	
		1-99	100+
3775 42421	Alum. Smokestick	\$8.95	\$7.95

Bacon Hangers

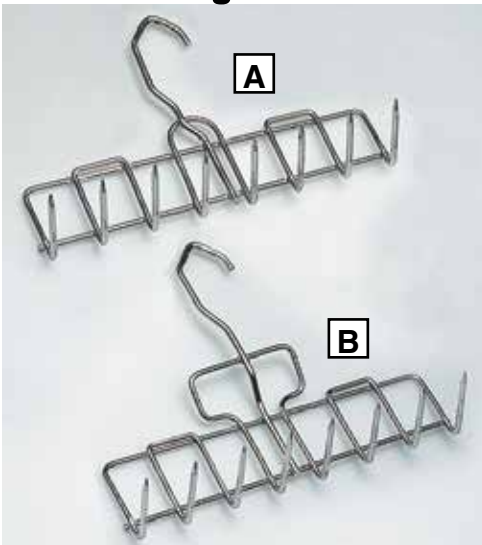

A. Stainless Steel Bacon Hangers

- Frames and prongs are 3/32" dia., hook 3/16" dia.
- Prongs are machine ground to a sharp point, spaced 1-1/4" apart.

B. Safety Bacon Hangers with Grip

- Frames and prongs are 3/16" dia., hook 5/32" dia.
- Rough edges are completely eliminated — no crevices for grease and bacteria to accumulate.

ITEM NO.	PRODUCT	WIDTH	# OF TINES	EACH	
				1 - 9	10+
2321 06651	A. Without Grip	6-1/2"	6	\$7.95	\$6.95
2321 8900	Without Grip	8-3/4"	8	7.95	6.95
2321 90111	Without Grip	11-1/4"	10	8.95	7.95
2321 89011	B. With Grip	8-3/4"	8	8.95	7.95
2321 1011	With Grip	11-1/4"	10	9.95	8.95

Stainless Steel Wire Ham Press



Replacement springs.

Wire press gives boneless ham an appetizing "grilled" pattern on top and bottom.

- All stainless steel wire screens and springs.
- Reduce processing time, 1" x 1" openings allow better smoke penetration.
- Electropolished screens for easy clean-up.

> Single Ham Press: 12" x 14", 1/4" frame, 1/8" wire mesh. Includes 4 springs.

> Triple Ham Press: 12" x 34", 3/8" frame, 1/8" wire mesh. Includes 8 springs.

ITEM NO.	PRODUCT	F.O.B. FACTORY	EACH
2321 26211	Single Ham Press Set		\$64.95
2321 26251	Triple Ham Press Set		169.95
2321 2631	Replacement Spring with Finger Loop		4.95
2321 2630	Replacement Spring without Finger Loop		3.95

Stainless Steel Stockinette Hooks

- May be used with all types of smokesticks to hold product securely — no ripping or tearing.
- Allows the use of small bags and saves 4" of stockinette.

See pages 456-457 for netting.

> 100 hooks per box.

ITEM NO.	PRODUCT	BOX
2321 2012	Stockinette Hooks	\$109.95





Enviro-Caustic™ Smokehouse Cleaner

Removes grease, soot, tar and other accumulations from smokehouse walls, floors and ceilings.

- With a pH of > 12.5 and caustic formulation, it offers the performance of traditional caustic oven, grill, and smokehouse cleaners, but is non-corrosive to skin, odorless, biodegradable, and ships DOT non-hazardous.
 - The thickened formula sticks to vertical surfaces, to allow for longer dwell time and better cleaning.
 - Highly effective on grease, fats, oils, carbon, dirt, and baked-on deposits on food prep and cooking surfaces such as ovens, grills, deep fryers, smoke houses, and meat curers.
 - Keep away from heat, open flames, sparks.
- Meets A4 guidelines.

➤ Four, 1-Gallon Bottles

ITEM NO.	PRODUCT	CASE
2117 0433	Four, 1-Gallon Bottles	\$44.95

Hickory Sawdust

- Pungent, aromatic hickory sawdust.
- 1 bag contains nearly 2 bushels of sawdust.



PALLET DISCOUNTS AVAILABLE ON 18+ BAGS. CALL FOR DETAILS.



ITEM NO.	PRODUCT	EACH
6065 4393	40-lb. bag	\$28.95

Sokoff™ Degreaser

Remove baked-on grease and carbon easily.

- Can be used on stoves, grills, baking pans and more.
- Safe to use on any metal.
- Non-flammable and non-corrosive.
- Contains no acids, caustic soda or ammonia.



ITEM NO.	PRODUCT	EACH	
3452 46011	1-Pint (12 per case)	1-11	12+
		\$18.95	\$17.95

ITEM NO.	PRODUCT	EACH	
3452 46021	1-Gallon (4 per case)	1-3	4+
		\$67.95	\$65.95

Liquid Smoke

- Natural hickory flavor and color in only 30 minutes of smoking.



ITEM NO.	PRODUCT	EACH
F617 43331	Rudin Smoke 10 1-Gallon	\$14.95
3101 4485	Zesti-Smoke 5-Gallons	84.95
F617 10101	Mesquite 1-Gallon	39.95

PROCESSOR'S CHOICE STEAK TENDERIZER

Mixed with potable water, one box makes 5-gallons of tenderizer.

- Double-strength action to improve tenderness and flavor.
- Prevents over-tenderizing and penetrates to the center of the cut.
- 1-gallon will treat between 500- to 600-lbs. of steak.
- Apply solution to all surfaces, hold steak 1 to 3 hours before freezing.



ITEM NO.	PRODUCT	EACH
A478 1003	Dry Mix for 5 Gallons	\$47.95

PACKAGING



FIND IT FAST

Vacuum Pouches	461-464
Vacuum Pouch Loader	463
Vacuum Zipper Pouches, Oxygen Absorbers .	464
Bone Shields & Bone Guards	465
Food Safe Markers	465
Shrink Bags	466-473
Rollstock	473-475
Cook Chill Bags	476-477
Bag Sealers & Clippers	478-479
Poly Meat Bags	480-481
Locker Paper, Freezer Paper & Cutters	482
Tapes & Dispensers	483
Film Wrap System	484
Foam Trays & Soaker Pads	485
Oxygen Absorbers, Safe Handling Labels . . .	485
Shrink Film & Low-Density Poly Bags	486
Butcher Twine & Bag Closures	487
Deli Papers, Aluminum Foil	488
Meat Boats, Deli Cups, Ziploc®	489
Sacks, Baskets, Cups	490
Temperature Control Packs	490

CLARITY™ VACUUM POUCHES



The FACTS behind our pouches:

- FDA approved for food contact.
- Contains NO BPA or Melamine.
- Contains NO Starches or Animal By-Products.
- Made from cast co-extruded film providing a true, consistent 3-mil. pouch.
- More flexible & form fitting with an aggressive sealant.
- Easy to open when filling.
- Crystal clear with a glossy finish.



Insist on CLARITY™ Vacuum Pouches to showcase your products!



3-Mil. Standard Vacuum Pouches

ITEM NO.	SIZE IN INCHES	POUCHES PER BOX	PER BOX			
			1 - 4	5 - 9	10-14	15+
7500 1802	2-1/4 x 13	2,000	\$89	\$82	\$72	\$65
7500 1803	2-1/2 x 10	2,000	55	50	45	40
7500 1807	4 x 8	1,000	35	31	27	24
7500 1808	4 x 10	1,000	37	33	29	27
7500 1615	4-1/2 x 15	1,000	65	57	52	48
7500 1812	5 x 7	1,000	28	24	21	19
7500 1811	5 x 9	1,000	34	30	26	24
7500 1815	6 x 8	1,000	35	31	27	25
7500 1816	6 x 8-1/2	1,000	37	32	30	27
7500 1817	6 x 10	1,000	41	38	34	31
7500 1818	6 x 12	1,000	52	46	41	38
7500 1819	6 x 15	1,000	66	57	52	48
7500 1820	6 x 20	1,000	88	77	69	64
7500 1824	7 x 8	1,000	42	37	34	30
7500 1825	7 x 9	1,000	46	40	37	33
7500 1826	7 x 11	1,000	55	49	45	40
7500 1828	8 x 8	1,000	46	41	37	33
7500 1829	8 x 10	1,000	57	52	46	41
7500 1830	8 x 12	1,000	69	60	55	50
7500 1831	8 x 15	1,000	87	76	69	63
7500 1836	10 x 10	1,000	73	64	57	52
7500 1837	10 x 12	1,000	87	75	69	66
7500 1838	10 x 13	1,000	93	83	74	68
7500 1839	10 x 15	1,000	108	95	86	78
7500 1840	10 x 18	500	66	56	51	47

ITEM NO.	SIZE IN INCHES	POUCHES PER BOX	PER BOX			
			1 - 4	5 - 9	10-14	15+
7500 1841	10 x 20	500	\$72	\$63	\$57	\$52
7500 1842	10 x 22	500	78	70	63	57
7500 1843	10 x 30	500	105	95	86	78
7500 1848	11 x 30	500	137	105	95	89
7500 1851	12 x 12	1,000	105	91	83	75
7500 1852	12 x 14	1,000	121	107	96	88
7500 1853	12 x 15	500	63	57	51	47
7500 1854	12 x 16	500	69	60	55	50
7500 1855	12 x 18	500	77	69	61	56
7500 1856	12 x 22	500	94	84	75	69
7500 1861	14 x 16	500	80	71	64	58
7500 1862	14 x 20	500	101	89	81	73
7500 1863	14 x 24	500	120	107	96	88
7500 1866	16 x 16	500	94	84	76	69
7500 1867	16 x 20	500	116	102	91	84
7500 1868	16 x 24	500	143	127	116	104
7500 1869	16 x 26	250	73	66	59	54
7500 1870	16 x 28	500	158	142	127	117
7500 1873	18 x 18	500	116	105	94	86
7500 1874	18 x 22	500	141	126	113	103
7500 1875	18 x 28	250	90	81	72	66
7500 1878	20 x 25	250	89	80	71	65
7500 1879	20 x 28	250	101	90	80	73
7500 1880	22 x 34	250	134	120	107	98
7500 1883	24 x 30	250	130	116	105	94

MIX & MATCH SIZES FOR DISCOUNTS & FREE SHIPPING!

CUSTOM SIZES ARE AVAILABLE. CALL 800-456-5624 FOR MORE INFORMATION.

THESE VACUUM POUCHES ARE ONLY FOR USE IN VACUUM CHAMBER MACHINES.

PRICES ARE SUBJECT TO CHANGE — VISIT OUR WEBSITE FOR CURRENT PRICING.



Safe Handling Labels Pre-printed on 3-Mil. Vacuum Pouches

ITEM NO.	SIZE	POUCHES PER BOX	PER BOX			
			1 - 4	5 - 9	10 - 14	15+
7500 1904	6" x 8"	1,000	\$55	\$51	\$45	\$40
7500 1909	6" x 10"	1,000	67	58	53	47
7500 1905	6" x 12"	1,000	82	73	65	58
7500 1908	6" x 15"	1,000	101	90	80	72
7500 1910	8" x 10"	1,000	92	82	73	67
7500 1911	8" x 12"	1,000	107	95	86	78
7500 1912	8" x 15"	1,000	126	116	100	91
7500 1914	10" x 10"	1,000	111	101	90	80
7500 1916	10" x 13"	1,000	137	126	113	103
7500 1917	10" x 15"	500	83	72	65	59
7500 1919	12" x 14"	500	86	78	70	65
7500 1920	12" x 16"	500	101	90	80	72
7500 1921	12" x 18"	500	109	101	87	80
7500 1924	14" x 16"	500	116	104	90	83
7500 1925	14" x 20"	500	147	136	122	114



3-Mil. High Barrier Deli Vacuum Pouches

Ideal for supermarkets and delis.

- For protection against UV lighting.
- A layer of EVOH provides an additional oxygen barrier.

ITEM NO.	SIZE	POUCHES PER BOX	PER BOX			
			1 - 4	5 - 9	10-14	15+
7500 1930	6" x 8"	1,000	\$61	\$54	\$49	\$45
7500 1931	6" x 10"	1,000	76	69	62	56
7500 1612	6" x 12"	1,000	90	84	73	66
7500 1937	7" x 12"	1,000	103	96	86	77
7500 1942	8" x 10"	1,000	98	91	77	70
7500 1943	8" x 12"	1,000	116	103	92	85
7500 1613	8" x 15"	1,000	147	133	122	111
7500 1948	10" x 13"	1,000	158	140	125	114
7500 1953	12" x 14"	1,000	200	180	162	148
7500 1954	12" x 18"	500	133	122	107	96
7500 1957	14" x 16"	500	137	126	112	100



4-Mil. Vacuum Pouches

ITEM NO.	SIZE	POUCHES PER BOX	PER BOX			
			1 - 4	5 - 9	10 - 14	15+
7500 1960	6" x 8"	1,000	\$57	\$49	\$45	\$42
7500 1961	6" x 10"	1,000	69	61	55	51
7500 1906	6" x 12"	1,000	94	84	76	72
7500 1966	8" x 10"	1,000	92	82	74	70
7500 1967	8" x 12"	1,000	110	100	90	82
7500 1968	8" x 22"	500	100	90	82	77
7500 1616	10" x 13"	500	73	64	59	55
7500 1973	10" x 15"	500	81	74	67	61
7500 1907	10" x 16"	500	84	77	70	64
7500 1974	10" x 20"	500	114	104	93	86
7500 1979	12" x 14"	500	99	86	77	74
7500 1980	12" x 18"	500	116	105	94	86
7500 1981	12" x 22"	500	142	128	115	105
7500 1984	14" x 20"	500	158	144	129	118
7500 1987	16" x 20"	500	179	158	147	137
7500 1988	16" x 26"	250	111	101	91	83



5-Mil. Vacuum Pouches

ITEM NO.	SIZE	POUCHES PER BOX	PER BOX			
			1 - 4	5 - 9	10-14	15+
7600 0029	8" x 12"	1,000	\$176	\$159	\$147	\$135

Custom sizes available upon request.

THESE VACUUM POUCHES ARE ONLY FOR USE IN VACUUM CHAMBER MACHINES.

MIX & MATCH SIZES
FOR DISCOUNTS & FREE SHIPPING!

CLARITY™
VACUUM POUCHES



Gold Metallic Vacuum Pouches

Custom sizes available upon request.

Distinctive packaging to enhance your products visibility!

- Metallic design on back panel with a clear front panel.
- Differentiate yourself from the competition.
- 3-mil. gauge film.



ITEM NO.	SIZE	POUCHES PER BOX	PER BOX			
			1 - 4	5 - 9	10-14	15+
7500 1991	4" x 9"	.500	\$43	\$41	\$39	\$36
7500 1992	6" x 8"	.500	60	58	55	52
7500 1996	8" x 10"	.500	95	91	85	81
7500 1997	8" x 12"	.500	104	101	95	91
7500 1999	10" x 15"	.500	170	166	158	149

Stainless Steel Vacuum Pouch Loader

Easily load product into vacuum pouches!

- Four removable, 2" x 8-1/2" fingers.
- Use one or more fingers to get the right size for your product.
- Made of stainless steel for strength and durability.
- Easy to sanitize.



ITEM NO.	PRODUCT	EACH
6119 21001	Vacuum Pouch Loader	\$139.95

THESE VACUUM POUCHES ARE ONLY FOR USE IN VACUUM CHAMBER MACHINES.

3-Mil. Boil-In Vacuum Pouches

- Specially formulated boil-in pouches are a full 3-mil. thick.
- For use in temperatures up to +212° F (100° C).
- Ideal for sous vide cooking.



ITEM NO.	SIZE	POUCHES PER BOX	PER BOX			
			1 - 4	5 - 9	10-14	15+
7584 5014	6" x 8"	.2,000	\$122	\$109	\$98	\$89
7584 5015	8" x 12"	.1,000	122	109	98	89
7584 5016	8" x 15"	.1,000	153	137	123	111
7584 5017	10" x 12"	.1,000	153	137	123	111
7584 5018	12" x 12"	.1,000	179	161	147	137
7584 5019	12" x 14"	.1,000	211	191	172	157
7584 5020	12" x 18"	.500	135	120	110	100
7584 5021	16" x 26"	.250	121	109	98	89

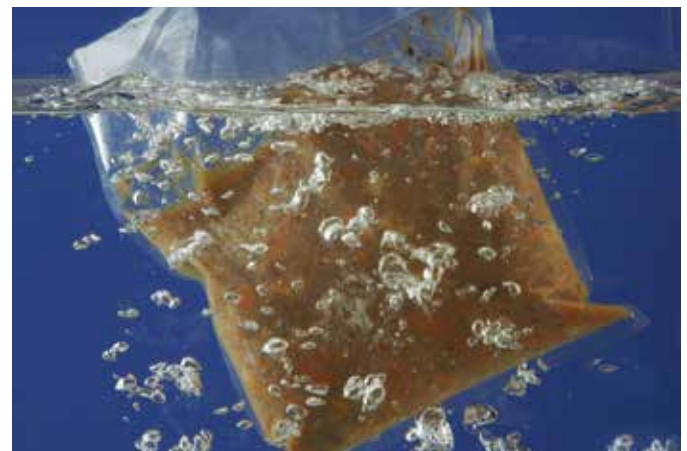

Clear, 3-Mil. Zipper Vacuum Pouches

- 3-mil. construction of nylon/polyethylene for oxygen and moisture protection.
- Bottom fill pouches with tamper evident header, 1/4" hang hole and tear notch.



ITEM NO.	PRODUCT	POUCHES PER BOX	PER BOX		
			1 - 4	5 - 9	10+
7264 0067	6" x 8"	1,000	\$138	\$124	\$112
7264 0069	6" x 10"	1,000	150	135	121
7264 6123	6" x 12"	1,000	184	165	149
7264 0065	8" x 10"	1,000	188	169	152
7264 0300	8" x 12"	1,000	190	171	153
7264 8153	8" x 15"	1,000	243	219	197
7264 0015	10" x 15"	500	157	141	127



THESE VACUUM POUCHES ARE ONLY FOR USE IN VACUUM CHAMBER MACHINES.

Colored, 5-Mil. Zipper Vacuum Pouches

Colored vacuum pouches in affordable quantities.

- Bottom fill pouches with tamper evident header, hang hole and tear notch.
- Ideal for jerky and other applications requiring extra barriers.
- 7-1/2" x 11-3/10" pouch has a zipper closure.
- Windowed on both sides for maximum viewing.
- 5-mil. pouch is constructed with biaxially-oriented nylon for puncture resistance and EVOH for high-barrier protection.

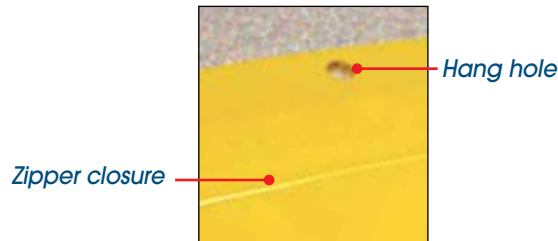

Double-sided view window



> 1,000 pouches per case.

ITEM NO.	COLOR	SIZE	PER CASE	
			1-9	10+
7264 1135	Clear	7-1/2" x 11-3/10"	\$289	\$259
7264 5100	Yellow	7-1/2" x 11-3/10"	299	269
7264 5101	Red	7-1/2" x 11-3/10"	299	269
7264 5102	Black	7-1/2" x 11-3/10"	299	269



Oxygen absorbers extend the shelf life of product.



OxyFree™ Oxygen Absorbers

General purpose iron-based absorbers. Absorbs both O₂ and CO₂.

- Prevents spoilage, microbe development, and oxidative deterioration during an extended shelf life.
- Maintains oxygen level in package for less than 0.01% during the intended shelf life.
- Shape: rectangular loose sachet.

ITEM NO.	PRODUCT	BAG
G242 04305	Gram Weight: 1.2 +/- .1, 30cc (200/bag)	\$4.95
G242 04505	Gram Weight: 1.8 +/- .1, 50cc (200/bag)	5.95
G242 41005	Gram Weight: 3.1 +/- .1, 100cc (100/bag)	3.95

Clear PVC Bone Shield

Use in retail packaging when the clarity of the product cannot be compromised!



Perforated for easy use.



5-Mil. Clear PVC:

- Flexible bone shield for use in light-duty applications.
- 4" and 6" material perforated for easy use.

7-Mil. Clear PVC:

- Heavy bone shield protects against pouch punctures while the entire product remains visible.
- Available in 4-1/2", 9" and 18" widths.

5-Mil. PERFORATED CLEAR PVC

> Sold by the case only.

ITEM NO.	SIZE	LENGTH	ROLLS PER CASE	PER CASE		
				1-4	5-9	10+
6302 0367	4" x 4" Sheets	600' roll	2	\$149	\$147	\$145
6302 0368	6" x 6" Sheets	600' roll	2	189	187	185

> 6302 4054 has 465 sheets/roll.
> 6302 9114 has 210 sheets/roll.

7-Mil. PERFORATED CLEAR PVC

ITEM NO.	SIZE	LENGTH	ROLLS PER CASE	PER CASE		
				1-4	5-9	10+
6302 4054	4-1/2" x 5" Sheets	193.75'	4	\$159	\$157	\$155
6302 9114	9" x 11" Sheets	210'	4	314	312	310

7-Mil. ROLL STOCK CLEAR PVC

ITEM NO.	SIZE	LENGTH	ROLLS PER CASE	PER CASE		
				1-4	5-9	10+
6302 5500	4-1/2" Wide	675' roll	2	\$229	\$227	\$225
6302 9500	9" Wide	675' roll	1	239	237	235
6302 0500	18" Wide	675' roll	1	449	447	445

Plastic Bone Disc

Prevents pouch punctures when packaging bone-in hams.

- Sanitary white translucent plastic disc.
- Three, 1/2" prongs keep disc securely in place on top of the bone.
- 2-1/2" diameter disc easily covers bone.

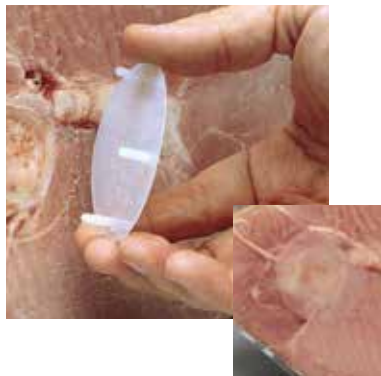

> 100 per bag— 10 bags per case.

ITEM NO.	PRODUCT	PER BOX	
		1-9	10+
7687 0003	2-1/2" Plastic Bone Disc	\$9	\$8

USDA/FDA Food Safe Markers

- Heavy-duty ink writes on oily, greasy and rusty surfaces.
- Ink is USDA authorized for use in Federally Inspected Meat and Poultry Plants.



> 12 per pack.

ITEM NO.	PRODUCT	PACK
3199 40105	Black	\$49.95
3199 40205	Blue	49.95
3199 40305	Green	49.95
3199 40405	Red	49.95

Waxed Bone Guard

Maximum protection with deadfold capability.



Custom perforated rolls available.
Call for details.

> Sold by the case only.

ITEM NO.	WIDTH	LENGTH	ROLLS PER CASE	PER CASE		
				1-4	5-9	10+
3242 9599	4-1/2" Wide	150' roll	8	\$79	\$77	\$75
3242 9600	9" Wide	150' roll	4	79	77	75
3242 9601	18" Wide	150' roll	2	79	77	75

Rib-Eye Covers

For use, after grading, in processing plants to cover the rib-eye and prevent meat from drying out.

- Constructed of high-slip polyethylene.
- One side of sheet contains a non-stick coating.



> 1,000 sheets per pack.

ITEM NO.	PRODUCT	SIZE	PACK
3310 9001	Rib-Eye Covers	4-3/4" x 6-1/4"	\$15.95

DYKEM® SAFE-MARK NSF Certified General Purpose Markers

Designed for marking on food contact surfaces used in processing, transporting, or holding food products.



- General purpose, quick-drying permanent ink marker.
- Marks withstand temperatures spanning -20°F to 475°F.
- Ideal for metal, glass, plastic, cardboard, rubber, shrink film, stretch wrap and most surfaces.
- Valve action mechanism prevents ink in barrel from drying when the cap is left off.
- "Locked nib" prevents tip from falling out and into processing operations.



> 12 per box.

ITEM NO.	PRODUCT	EACH	
		1-11	12+
3112 09991	Blue	\$4.95	\$3.95
3112 09071	Black	4.95	3.95
3112 09971	Yellow	4.95	3.95
3112 09961	White	4.95	3.95
3112 09981	Green	4.95	3.95



Have you always wanted your product to have that Cryovac® case-ready look, but didn't need thousands of bags in one size?

INTRODUCING CLARITY™ SHRINK BAG SMART PACKS!

Now you can get the size you need, the quantity you want and SAVE MONEY!

- Boxes Easily Fit At Your Work Station.
- Unique Dispensing System Reduces Waste*



NOW AVAILABLE:

A 'SMART' SHRINK BAG SOLUTION

Bunzl Processor Division—

Your only Authorized
Distributor of Genuine
Cryovac® Shrink Bags.



With the new **CLARITY™** Smart Pack, you can buy as few as 250 **CRYOVAC®** bags in several different sizes for less than a case of one size.



* Shrink bags larger than 12" wide or 24" long are not available in the dispenser box shown above, but are in a flat 250 count Smart Pack box.

Bunzl Processor Division— is the Exclusive Distributor for the MultiVac P-Series Vacuum Chamber Machines.



SHRINK BAG Options

BAG TYPE	CUSTOM PRINTING AVAILABLE	SERIES	ABUSE	SHRINK	MIN WIDTH	MAX WIDTH	MIN LENGTH	MAX LENGTH	USE FOR
Value Barrier Bags	Yes	6000	LOW	HIGH	8"	24"	8"	32"	Boneless Fresh Meat, Other Soft Products
All Purpose Barrier Bags	Yes	2000	MED	HIGH	3"	24"	3"	32"	Cheese, Processed Meats, Retail Fresh Meats
High Abuse Barrier Bags	Yes	4000	HIGH	MED	5"	24"	6.5"	32"	Cheese, Processed Meats, Retail Fresh Meats
Extra High Abuse Barrier Bags	Yes	4000	X-HIGH	MED	5"	18"	6.5"	32"	Hard Processed Meats and Cheeses
Patch-less Bone-in Barrier Bags	Yes	XG7670	BONE	LOW	7"	16.75"	8"	32"	Bone-in Fresh Meats, Other Very High Abuse Products
Cheese Block Barrier Bags	Yes	BH280	HIGH	MED	18"	22"	20"	28"	Industrial Size Cheese Blocks
Fresh Poultry Non-Barrier Bags	Yes	E2380	MED	MED	6"	18"	8"	32"	Fresh or Frozen Poultry (Whole Chicken, Cornish Hens, Duck or Turkey)
Fresh Produce Non-Barrier Bags	Yes	PD980	MED	MED	7"	19"	8"	32"	Vacuum Packed Produce
Fresh Fish Non-Barrier Bags	Yes	HP2780	LOW	MED	7"	16"	8"	32"	Fresh Vacuum Packed Fish (Whole Fish and Fillets)

PLEASE CALL FOR MORE INFORMATION ON CUSTOM SHRINK BAGS AND PRICING:

800-456-5624

SEE PAGE 473 FOR CUSTOM PRINTING INFORMATION

Finishing Options

Packaging

- Carton
- Box
- Roll-Taped

Taping

- Untaped (UT)
- Taped (TB)
- 2 Tape (EB - for hand pull)

Shrink Bag Styles and Seal Descriptions

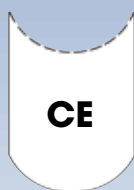

Curved End Seal

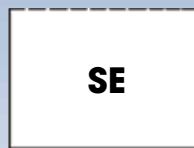

Straight End Seal



Poultry Shape End Seal



Shank End Seal

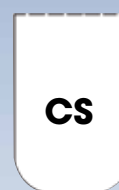

Curved Side Seal



Straight Side Seal



Wedge Side Seal

SIGN UP FOR OUR eDEALS



Stay connected with us:



Shop our website 24/7! It's the best way to always find current pricing.

Exclusive offers that will not be found anywhere else! eDeal sign-up form is available on our website.

www.bunzlkochsupplies.com

Series 2000 High Shrink Barrier Bags

B2870 All Purpose

- Good for cheese, smoked and processed meats, retail fresh meats, boneless hams, sausages, and processed turkey.
- Standard gauge
- Untaped bags.



Custom sizes available upon request. Call for details.

For SMART PACK seal type, see CASE PACK seal description column.

SEE PAGE 467 for seal styles and descriptions.

CASE PACK

ITEM NO.	SIZE	SEAL	QTY PER CASE	PER CASE	MIX & MATCH ANY 3 SIZES PER CASE	
1800 6355	3.5 x 9	...CE	3,000	\$390	\$363	
1800 6356	3.5 x 9	...TS	4,000	518	482	
1800 6357	3.5 x 10	...CE	3,000	406	377	
1800 2926	3.5 x 11	...SE	3,000	436	405	
1800 6358	3.5 x 14	...CE	3,000	473	440	
1800 6360	4 x 8	...CE	3,000	376	350	
1800 1786	4 x 9	...SE	3,000	370	347	
1800 3732	4 x 9	...TS	4,000	528	493	
1800 6361	4 x 10	...CE	3,000	406	377	
1800 2510	4 x 10	...SE	3,000	412	385	
1800 4694	4 x 10	...WS	4,000	774	720	
1800 8027	4 x 11	...WS	4,000	571	533	
1800 2850	4 x 12	...CE	3,000	440	409	
1800 6362	4 x 12	...TS	3,000	440	409	
1800 6363	4 x 15	...CE	2,500	410	382	
1800 6364	4.5 x 6	...CE	3,500	409	381	
1800 6365	4.5 x 7	...CE	3,500	435	404	
1800 1837	4.5 x 9	...TS	4,000	543	506	
1800 6367	4.5 x 10	...CE	3,000	414	385	
1800 3777	4.5 x 10	...WS	4,000	561	524	
1800 1895	4.5 x 11	...WS	4,000	585	546	
1800 6369	4.5 x 12	...CE	3,000	444	413	
1800 2851	4.5 x 14	...CE	3,000	491	457	
1800 6370	4.5 x 18	...CE	2,500	455	423	
1800 6372	5 x 6	...CE	3,500	455	423	
1800 6373	5 x 7	...CE	3,500	459	426	
1800 6374	5 x 8	...CE	3,000	395	368	
1800 6375	5 x 9	...CE	3,000	407	398	
1800 1785	5 x 9	...SE	3,000	388	363	
1800 6376	5 x 10	...CE	3,000	423	393	
1800 3776	5 x 11	...WS	3,000	451	421	
1800 6379	5 x 13	...CE	3,000	475	442	
1800 6380	5 x 17	...CE	2,500	471	438	
1800 6371	5 x 23	...CE	2,000	462	429	
1800 6381	5 x 24	...CE	2,000	475	442	
1800 1146	5.5 x 7	...SE	3,500	488	454	
1800 8029	5.5 x 7	...WS	5,000	686	640	
1800 6382	5.5 x 8	...CE	3,000	406	377	
1800 1894	5.5 x 8	...TS	5,000	544	508	
1800 2925	5.5 x 11	...SE	2,500	393	366	
1800 6386	5.5 x 16	...CE	2,500	469	436	
1800 6387	5.5 x 26	...CE	2,000	520	484	
1800 6388	6 x 7	...TS	4,000	552	513	
1800 6389	6 x 8	...CE	2,500	348	323	
1800 2852	6 x 8	...SE	2,500	348	323	
1800 2853	6 x 9	...SE	2,500	359	334	
1800 6391	6 x 10	...CE	2,500	370	343	
1800 6477	6 x 10	...WS	4,000	555	516	
1800 6392	6 x 11	...CE	2,500	390	363	
1800 6393	6 x 14	...CE	2,000	356	331	
1800 2939	6 x 15	...SE	2,000	398	371	
1800 6394	6 x 18	...CE	2,500	520	484	
1800 6395	6 x 21	...CE	2,000	461	428	
1800 3961	6.5 x 7	...SE	2,500	360	335	
1800 6398	6.5 x 8	...CE	2,500	354	330	
1800 6399	6.5 x 10	...CE	2,500	378	352	
1800 6403	7 x 7	...CE	3,000	429	400	
1800 2854	7 x 8	...SE	3,000	437	406	
1800 6404	7 x 9	...CE	3,000	444	413	
1800 3708	7 x 11	...SE	2,500	426	398	
1800 6405	7 x 12	...CE	2,500	440	409	
1800 1145	7 x 12	...SE	2,500	440	409	
1800 6406	7 x 14	...CE	2,000	386	359	
1800 6407	7 x 15	...CE	2,000	402	374	
1800 6408	7 x 20	...CE	1,250	299	279	
1800 6479	7 x 30	...CE	1,500	467	435	
1800 2936	7.5 x 9	...CE	3,000	507	473	
1800 3710	7.5 x 13	...CE	2,500	481	449	

SMART PACK

ITEM NO.	SIZE	QTY PER BOX	PRICE PER BOX
7584 3301	3.5 x 9	250	\$36
7584 3302	3.5 x 9	250	36
7584 3303	3.5 x 10	250	38
7584 3550	3.5 x 11	250	40
7584 3304	3.5 x 14	250	45
7584 3306	4 x 8	250	35
7584 2908	4 x 9	250	36
7584 3508	4 x 9	250	36
7584 3307	4 x 10	250	38
7584 3509	4 x 10	250	38
7584 3507	4 x 10	250	54
7584 2903	4 x 11	250	40
7584 3492	4 x 12	250	40
7584 3308	4 x 12	250	40
7584 3309	4 x 15	250	46
7584 3310	4.5 x 6	250	33
7584 3311	4.5 x 7	250	35
7584 3510	4.5 x 9	250	38
7584 3313	4.5 x 10	250	38
7584 3511	4.5 x 10	250	39
7584 2907	4.5 x 11	250	41
7584 3315	4.5 x 12	250	41
7584 3493	4.5 x 14	250	46
7584 3316	4.5 x 18	250	50
7584 3318	5 x 6	250	36
7584 3319	5 x 7	250	36
7584 3320	5 x 8	250	37
7584 3321	5 x 9	250	38
7584 2901	5 x 9	250	36
7584 3322	5 x 10	250	39
7584 3513	5 x 11	250	42
7584 3325	5 x 13	250	45
7584 3326	5 x 17	250	52
7584 3317	5 x 23	250	64
7584 3327	5 x 24	250	66
7584 3551	5.5 x 7	250	45
7584 3512	5.5 x 7	250	38
7584 3328	5.5 x 8	250	38
7584 2904	5.5 x 8	250	30
7584 3552	5.5 x 11	250	42
7584 3332	5.5 x 16	250	51
7584 3333	5.5 x 26	250	72
7584 3334	6 x 7	250	38
7584 3335	6 x 8	250	38
7584 3495	6 x 8	250	38
7584 3494	6 x 9	250	40
7584 3337	6 x 10	250	41
7584 3408	6 x 10	250	39
7584 3338	6 x 11	250	45
7584 3339	6 x 14	250	49
7584 3514	6 x 15	250	55
7584 3340	6 x 18	250	58
7584 3341	6 x 21	250	64
7584 3553	6.5 x 7	250	40
7584 3344	6.5 x 8	250	39
7584 3345	6.5 x 10	250	41
7584 3348	7 x 7	250	39
7584 3496	7 x 8	250	40
7584 3349	7 x 9	250	41
7584 3515	7 x 11	250	47
7584 3350	7 x 12	250	49
7584 3554	7 x 12	250	49
7584 3351	7 x 14	250	53
7584 3352	7 x 15	250	54
7584 3353	7 x 20	250	66
7584 9145	7 x 30	250	84
7584 2900	7.5 x 9	250	47
7584 3516	7.5 x 13	250	54

SERIES 2000 ALL PURPOSE SHRINK BAGS

PRICES ARE SUBJECT TO CHANGE — VISIT OUR WEBSITE FOR CURRENT PRICING.

CASE PACK					
ITEM NO.	SIZE	SEAL	QTY PER CASE	PER CASE	MIX & MATCH ANY 3 SIZES PER CASE
1800 6410	7.5 x 17	CE	1,250	282	262
1800 6413	8 x 10	CE	3,000	531	494
1800 6414	8 x 12	CE	2,500	475	442
1800 6415	8 x 14	CE	2,000	418	388
1800 5210	8 x 14	TS	2,000	424	395
1800 6416	8 x 16	CE	1,250	283	263
1800 6417	8 x 18	CE	1,250	302	281
1800 6419	8 x 23	CE	1,500	432	403
1800 6420	8 x 28	CE	750	259	241
1800 6421	8.5 x 19	CE	1,250	347	322
1800 6422	9 x 10	CE	3,000	586	546
1800 6423	9 x 12	CE	3,000	630	586
1800 6478	9 x 13	CS	2,500	517	481
1800 6424	9 x 18	CE	1,250	347	322
1800 6426	9 x 28	CE	750	302	281
1800 6427	10 x 13	CE	2,500	595	552
1800 6428	10 x 15	CE	1,000	264	245
1800 6430	10 x 20	CE	1,000	321	299
1800 5846	10 x 22	SE	1,000	365	339
1800 6431	10 x 24	CE	1,000	377	351
1800 6432	10 x 30	CE	750	347	322
1800 1897	10.5 x 21	SE	1,000	359	335
1800 6433	11 x 13	CE	1,000	252	235
1800 6435	11 x 18	CE	1,250	406	377
1800 1144	11 x 18	SE	1,250	406	377
1800 6436	11 x 20	CE	1,000	351	326
1800 6437	11 x 23	CE	500	196	182
1800 6438	11 x 25	CE	500	214	198
1800 6439	12 x 14	CE	1,000	321	299
1800 6440	12 x 16	CE	1,250	431	402
1800 6441	12 x 18	CE	1,250	473	440
1800 6442	12 x 22	CE	1,000	444	413
1800 6443	12 x 26	CE	500	264	245
1800 6444	12 x 30	CE	500	316	294
1800 6445	13 x 15	CE	1,250	444	413
1800 6446	13 x 17	CE	1,000	396	369
1800 6449	14 x 16	CE	1,000	431	402
1800 6450	14 x 18	CE	1,250	570	529
1800 6451	14 x 20	CE	1,250	616	572
1800 6452	14 x 24	CE	500	293	272
1800 6453	14 x 26	CE	500	312	289
1800 6454	14 x 28	CE	500	333	310
1800 6455	14 x 32	CE	500	408	379
1800 6456	15 x 20	CE	1,000	538	501
1800 6458	16 x 20	CE	750	444	413
1800 6459	16 x 26	CE	500	383	356
1800 6460	16 x 30	CE	500	436	405
1800 6461	20 x 28	CE	500	661	615
1800 6462	22 x 34	CE	500	836	777

SMART PACK			
ITEM NO.	SIZE	QTY PER BOX	PRICE PER BOX
7584 3355	7.5 x 17	250	63
7584 3358	8 x 10	250	49
7584 3359	8 x 12	250	52
7584 3360	8 x 14	250	58
7584 3518	8 x 14	250	59
7584 3361	8 x 16	250	63
7584 3362	8 x 18	250	69
7584 3363	8 x 23	250	81
7584 3364	8 x 28	250	95
7584 3365	8.5 x 19	250	75
7584 3366	9 x 10	250	53
7584 3367	9 x 12	250	58
7584 3409	9 x 13	250	58
7584 3368	9 x 18	250	75
7584 3370	9 x 28	250	110
7584 3371	10 x 13	250	66
7584 3372	10 x 15	250	72
7584 3374	10 x 20	250	88
7584 3555	10 x 22	250	88
7584 3375	10 x 24	250	104
7584 3376	10 x 30	250	126
7584 2906	10.5 x 21	250	100
7584 3377	11 x 13	250	70
7584 3379	11 x 18	250	88
7584 3556	11 x 18	250	88
7584 3380	11 x 20	250	100
7584 3381	11 x 23	250	110
7584 3382	11 x 25	250	117
7584 3383	12 x 14	250	88
7584 3384	12 x 16	250	93
7584 3385	12 x 18	250	105
7584 3386	12 x 22	250	124
7584 3387	12 x 26	250	147
7584 3388	12 x 30	250	173
7584 3389	13 x 15	250	100
7584 3390	13 x 17	250	110
7584 3393	14 x 16	250	121
7584 3394	14 x 18	250	126
7584 3395	14 x 20	250	137
7584 3396	14 x 24	250	161
7584 3397	14 x 26	250	173
7584 3398	14 x 28	250	184
7584 3399	14 x 32	250	222
7584 3400	15 x 20	250	148
7584 3402	16 x 20	250	165
7584 3403	16 x 26	250	211
7584 3404	16 x 30	250	241
7584 3405	20 x 28	250	364
7584 3406	22 x 34	250	460

Series 2000 High Shrink Barrier Bags (continued)



For SMART PACK seal type, see CASE PACK seal description column.
SEE PAGE 467 for seal styles and descriptions.

Call for your **FREE** copy of our Flexible Packaging Catalog



or visit our website at www.bunzlkochsupplies.com to view our interactive catalog.

B2870T TAPED BAGS					CASE PACKS						
ITEM NO.	SIZE	SEAL	QTY PER CASE	PER CASE	MIX & MATCH ANY 3 SIZES PER CASE	ITEM NO.	SIZE	SEAL	QTY PER CASE	PER CASE	MIX & MATCH ANY 3 SIZES PER CASE
1800 4180	4 x 9	SE	4,000	\$528	\$493	1800 0116	7 x 18	SE	2,000	466	\$435
1800 6463	4.5 x 7	CE	4,000	475	442	1800 2855	8 x 16	TS	1,500	341	318
1800 6464	4.5 x 10	CE	3,500	462	429	1800 8060	9 x 18	SE	1,250	351	328
1800 2933	4.5 x 10	SE	3,500	536	500	1800 6473	9 x 20	CE	1,250	351	328
1800 0117	5 x 11	SE	3,500	540	504	1800 6474	10 x 20	CE	1,250	381	354
1800 6467	5.5 x 10	CE	3,500	485	452	1800 0733	11 x 22	CE	1,000	381	354
1800 6470	6 x 9	CE	4,000	549	510	1800 6475	11 x 24	CE	1,000	409	381
1800 9124	6 x 9	SE	4,000	591	552	1800 2935	12 x 20	SE	1,000	416	388
1800 2934	6 x 11	SE	3,500	603	563						
1800 0686	6 x 12	CE	3,500	589	550						

Series 4000 High-Abuse Barrier Bags

B4870 Medium Shrink

- Good for processed meats, retail bone-in fresh meats, bone-in ham cuts, bone-in smoked turkey, smoked ham in netting, glazed ham, dry sausage and hard cheeses such as Parmesan.



- Standard gauge.



- Untaped bags.

CLARITY™
FLEXIBLE PACKAGING

CRYOVAC®

Sealed Air
Food Care



NEED ASSISTANCE?

Give us a call:
800-456-5624

CASE PACK

ITEM NO.	SIZE	SEAL	QTY PER CASE	PER CASE	MIX & MATCH ANY 3 SIZES PER CASE	
1800 1891	4 x 15	CS	3,000	\$506	\$472	
1800 6280	5 x 10	CS	4,000	570	530	
1800 1064	5 x 10	TS	4,000	580	541	
1800 1066	5 x 10	WS	4,000	580	541	
1800 1065	6.5 x 10	TS	4,000	622	581	
1800 6282	6.5 x 17	CE	2,000	419	389	
1800 6284	7 x 9	CE	3,000	444	413	
1800 6285	7 x 14	CE	2,000	391	364	
1800 6286	7 x 25	CE	1,000	283	263	
1800 6287	7.5 x 16	CE	1,250	273	254	
1800 6288	7.5 x 24	CE	1,000	290	270	
1800 6289	8 x 10	CE	3,000	535	498	
1800 6290	8 x 14	CE	2,000	422	392	
1800 6291	8 x 18	CE	1,250	305	284	
1800 6293	8.5 x 12	CE	3,000	616	572	
1800 6485	8.5 x 17	CE	1,250	325	304	
1800 6295	8.5 x 18	CE	1,250	333	310	
1800 6298	9 x 11	CE	3,000	607	565	
1800 6300	9 x 16	CE	2,000	511	475	
1800 2927	9 x 22	CE	1,000	338	315	
1800 6303	9 x 38	CE	500	265	246	
1800 6304	9.5 x 14	CE	1,000	249	232	
1800 6305	9.5 x 20	CE	1,000	315	293	
1800 3778	10 x 11	SE	2,500	565	528	
1800 6307	10 x 13	CE	2,500	595	552	
1800 6308	10 x 16	CE	1,250	350	325	
1800 6310	10 x 26	CE	1,000	418	388	
1800 6311	11 x 16	CE	1,250	377	351	
1800 6312	11 x 18	CE	1,250	409	381	
1800 6313	11 x 22	CE	500	195	181	
1800 6315	12 x 16	CE	1,250	437	406	
1800 6317	12 x 20	CE	1,250	516	480	
1800 6318	12 x 24	CE	500	237	220	
1800 6319	13 x 16	CE	1,250	383	356	
1800 4258	13 x 22	CE	1,000	511	477	
1800 6321	13 x 24	CE	500	269	250	
1800 6322	13 x 30	CE	500	353	329	
1800 6323	14 x 18	CE	1,250	559	519	
1800 6324	14 x 20	CE	1,250	614	570	
1800 6325	14 x 22	CE	1,000	526	491	
1800 6326	14 x 24	CE	500	295	275	
1800 6327	14 x 30	CE	500	374	348	
1800 2937	15 x 17	SE	1,000	494	461	
1800 6328	15 x 21	CE	500	286	266	
1800 5249	15 x 24	CE	500	331	309	
1800 6329	15 x 26	CE	500	349	324	
1800 6330	16 x 24	CE	500	356	331	

HEAVY-DUTY BAGS

1800 6281	5 x 10	CS	4,000	\$685	\$637	
1800 2931	6.5 x 21	CE	1,500	460	429	
1800 0084	10 x 14	SE	1,000	316	294	
1800 6334	10 x 20	CE	750	293	272	
1800 6335	11 x 16	CE	1,000	356	331	
1800 6336	11 x 19	CE	1,000	409	381	
1800 6337	12 x 14	CE	750	296	275	
1800 6338	12 x 18	CE	1,000	459	426	
1800 6339	12 x 20	CE	1,000	495	461	
1800 2976	12 x 20	SE	1,000	511	476	
1800 1099	12 x 28	CE	500	365	339	
1800 6341	13 x 20	CE	1,000	547	508	
1800 6342	13 x 23	CE	500	312	289	
1800 6344	13 x 30	CE	500	423	393	
1800 6346	14 x 20	CE	1,000	595	552	
1800 6348	14 x 24	CE	500	354	330	
1800 6349	15 x 26	CE	750	626	583	

B4870T TAPED BAGS

1800 2940	7 x 15	CE	2,500	\$623	\$581	
1800 3831	8 x 13	SE	1,250	310	289	
1800 6351	14 x 24	CE	750	531	494	
1800 2930	19 x 22	CE	500	613	572	

Custom sizes available upon request.

SMART PACK

ITEM NO.	SIZE	QTY PER BOX	PRICE PER BOX
7584 2922	4 x 15	250	\$47
7584 3410	5 x 10	250	39
7584 2914	5 x 10	250	40
7584 2924	5 x 10	250	40
7584 2918	6.5 x 10	250	43
7584 3412	6.5 x 17	250	58
7584 3414	7 x 9	250	41
7584 3415	7 x 14	250	53
7584 3416	7 x 25	250	76
7584 3417	7.5 x 16	250	60
7584 3418	7.5 x 24	250	81
7584 3419	8 x 10	250	49
7584 3420	8 x 14	250	58
7584 3421	8 x 18	250	67
7584 3423	8.5 x 12	250	57
7584 3519	8.5 x 17	250	72
7584 3425	8.5 x 18	250	73
7584 3428	9 x 11	250	56
7584 3430	9 x 16	250	71
7584 2923	9 x 22	250	94
7584 3433	9 x 38	250	146
7584 3434	9.5 x 14	250	69
7584 3435	9.5 x 20	250	87
7584 3522	10 x 11	250	63
7584 3437	10 x 13	250	66
7584 3438	10 x 16	250	76
7584 3440	10 x 26	250	116
7584 3441	11 x 16	250	84
7584 3442	11 x 18	250	91
7584 3443	11 x 22	250	110
7584 3445	12 x 16	250	95
7584 3447	12 x 20	250	110
7584 3448	12 x 24	250	130
7584 3449	13 x 16	250	105
7584 2919	13 x 22	250	142
7584 3451	13 x 24	250	147
7584 3452	13 x 30	250	195
7584 3453	14 x 18	250	121
7584 3454	14 x 20	250	137
7584 3455	14 x 22	250	152
7584 3456	14 x 24	250	161
7584 3457	14 x 30	250	206
7584 3524	15 x 17	250	138
7584 3458	15 x 21	250	158
7584 3525	15 x 24	250	184
7584 3459	15 x 26	250	196
7584 3460	16 x 24	250	200

HEAVY-DUTY BAGS

7584 3411	5 x 10	250	\$47
7584 2920	6.5 x 21	250	85
7584 2921	10 x 14	250	88
7584 3464	10 x 20	250	108
7584 3465	11 x 16	250	99
7584 3466	11 x 19	250	110
7584 3467	12 x 14	250	116
7584 3468	12 x 18	250	125
7584 3469	12 x 20	250	137
7584 2915	12 x 20	250	142
7584 3523	12 x 28	250	202
7584 3471	13 x 20	250	151
7584 3472	13 x 23	250	173
7584 3474	13 x 30	250	233
7584 3476	14 x 20	250	163
7584 3478	14 x 24	250	194
7584 3479	15 x 26	250	232

For SMART PACK seal type, see CASE PACK seal description column.

SEE PAGE 467 for seal styles and descriptions.

Bunzl Processor Division— Your only Authorized Distributor of Genuine Cryovac® Shrink Bags.

MIX & MATCH SIZES
FOR DISCOUNTS & FREE SHIPPING!



CRYOVAC

CLARITY™
FLEXIBLE PACKAGING

Sealed Air
Food Care

SERIES 6000 VALUE & CHEESE SHRINK BAGS

PRICES ARE SUBJECT TO CHANGE — VISIT OUR WEBSITE FOR CURRENT PRICING.

CASE PACK						
ITEM NO.	SIZE	SEAL	QTY PER CASE	PER CASE	MIX & MATCH ANY 3 SIZES PER CASE	
1800 2928	8 x 11	SE	2,000	356	331	
1800 6257	9 x 22	CE	750	228	212	
1800 6259	10 x 15	CE	750	184	172	
1800 6261	10 x 22	CE	750	248	231	
1800 6262	12 x 24	CE	500	227	211	
1800 6263	12 x 28	CE	500	263	244	
1800 6268	14 x 24	CE	500	273	254	
1800 6270	14 x 28	CE	500	314	292	
1800 6274	16 x 32	CE	500	432	403	
B6820T (HAND PULL) TAPED BAGS						
1800 2858	13 x 26	CE	850	461	428	
1800 2859	14 x 20	CE	1,150	531	494	
1800 2860	14 x 24	CE	850	465	432	
1800 2861	16 x 28	CE	500	384	357	

Series 6000 Value Barrier Bags

B6820 Value Shrink Bags

- Good for fresh meats, boneless beef, veal, lamb and other soft processed products.
- Standard gauge.



BH280 Cheese Block Bags

- Good for all types of cheeses including wedges, sticks, blocks, squares, half-moons and mini loafs.
- Standard gauge. • Untaped bags.

CASE PACK						
ITEM NO.	SIZE	SEAL	QTY PER CASE	PER CASE	MIX & MATCH ANY 3 SIZES PER CASE	
1800 6353	20 x 25	SE	500	\$288	\$268	

SMART PACK			
ITEM NO.	SIZE	QTY PER BOX	PRICE PER BOX
7584 3480	20 x 25	250	\$159



B2800 Gassy Cheese Bags

- Good for gassy cheese such as Swiss, allowing carbon dioxide to escape the packaging while maintaining product freshness.
- Standard gauge.

CASE PACK						
ITEM NO.	SIZE	SEAL	QTY PER CASE	PER CASE	MIX & MATCH ANY 3 SIZES PER CASE	
1800 4688	4.5 x 9	CS	4,000	\$809	\$752	
1800 4756	5 x 9	TS	4,000	591	552	
1800 4757	5 x 9	WS	4,000	591	552	
1800 4664	6 x 8	SE	2,500	478	446	
1800 5296	7 x 8	SE	3,000	655	612	

SMART PACK			
ITEM NO.	SIZE	QTY PER BOX	PRICE PER BOX
7584 3527	4.5 x 9	250	\$56
7584 3528	5 x 9	250	41
7584 3531	5 x 9	250	41
7584 3529	6 x 8	250	53
7584 3530	7 x 8	250	61



Custom sizes available upon request.
Call for details.

For SMART PACK seal type, see
CASE PACK seal description column.
SEE PAGE 467 for seal styles and descriptions.

Bunzl Processor Division— Your only Authorized Distributor of Genuine Cryovac® Shrink Bags.

CLARITY™
FLEXIBLE PACKAGING

CRYOVAC®

Sealed Air
Food Care



E2380 Fresh Poultry/Turkey Non-Barrier Bags

- Good for fresh and frozen poultry products of all sizes.
- Standard gauge.
- Untaped bags.



CASE PACK					
ITEM NO.	SIZE	SEAL	QTY PER CASE	PER CASE	MIX & MATCH ANY 3 SIZES PER CASE
1800 4179	5.5 x 16	TS	2,000	\$366	\$341
1800 4177	6.5 x 14	TS	2,500	477	445
1800 4695	7 x 12	CE	2,500	458	425
1800 5086	7 x 14	CE	2,000	402	370
1800 9223	8 x 14	CE	2,000	407	379
1800 0038	8 x 16	CE	1,250	290	270
1800 4178	8.5 x 12	TS	2,500	489	456
1800 2190	9 x 16	CE	2,000	475	442
1800 2736	9 x 18	CE	1,250	324	301
1800 2653	9 x 24	CE	1,500	484	452
1800 2191	10 x 16	CE	1,250	323	300
1800 0044	10 x 18	CE	1,250	358	333
1800 2871	10.5 x 19	CE	1,250	379	353
1800 0045	11 x 18	CE	1,250	391	364
1800 5326	12 x 18	CE	1,250	449	420
1800 2193	12 x 20	CE	1,250	475	442
1800 0049	12 x 22	CE	1,000	425	395
1800 2876	12 x 24	CE	1,000	441	410
1800 4482	13 x 23	CE	500	243	227
1800 2872	14 x 24	CE	750	422	392
1800 4483	14 x 25	CE	500	284	265
1800 4684	16 x 20	CE	1,000	589	548
1800 2878	16 x 26	CE	750	544	507
1800 9224	16 x 30	CE	750	577	538
1800 4685	18 x 24	CE	500	413	385
1800 5087	18 x 28	CE	500	476	444
1800 0647	18 x 30	CE	500	507	472
1800 0649	18 x 32	CE	500	536	498

SMART PACK			
ITEM NO.	SIZE	QTY PER BOX	PRICE PER BOX
7584 3532	5.5 x 16	250	\$51
7584 3533	6.5 x 14	250	53
7584 2927	7 x 12	250	46
7584 5086	7 x 14	250	54
7584 3534	8 x 14	250	57
7584 3558	8 x 16	250	63
7584 3535	8.5 x 12	250	54
7584 3481	9 x 16	250	66
7584 3559	9 x 18	250	72
7584 3536	9 x 24	250	90
7584 3482	10 x 16	250	71
7584 3560	10 x 18	250	80
7584 3498	10.5 x 19	250	84
7584 3561	11 x 18	250	88
7584 2928	12 x 18	250	100
7584 3484	12 x 20	250	105
7584 3562	12 x 22	250	117
7584 3499	12 x 24	250	121
7584 3537	13 x 23	250	135
7584 3500	14 x 24	250	149
7584 3538	14 x 25	250	158
7584 2926	16 x 20	250	163
7584 3501	16 x 26	250	196
7584 2925	16 x 30	250	214
7584 2932	18 x 24	250	230
7584 3563	18 x 28	250	262
7584 3564	18 x 30	250	288
7584 3565	18 x 32	250	311

HP2780 10K OTR Fresh Fish Non-Barrier Bags

- Good for fresh seafood: tuna loins, mahi, sea bass fillets, bulk fillets such as salmon, catfish, cod, flounder and tilapia.
- Standard gauge.
- Untaped bags.



CASE PACK					
ITEM NO.	SIZE	SEAL	QTY PER CASE	PER CASE	MIX & MATCH ANY 3 SIZES PER CASE
1800 2199	8 x 12	CE	2,000	\$527	\$490
1800 2200	11 x 32	CE	750	418	388
1800 2203	13 x 19	CE	1,250	555	516
1800 2204	13 x 40	CE	500	475	442

SMART PACK			
ITEM NO.	SIZE	QTY PER BOX	PRICE PER BOX
7584 3488	8 x 12	250	\$58
7584 3489	11 x 32	250	154
7584 3490	13 x 19	250	125
7584 3491	13 x 40	250	255

PD980 Fresh Produce Non-Barrier Bags

- Good for fresh or processed vegetables.
- Standard gauge.
- Untaped bags.



CASE PACK					
ITEM NO.	SIZE	SEAL	QTY PER CASE	PER CASE	MIX & MATCH ANY 3 SIZES PER CASE
1800 0037	12 x 18	SE	1,250	351	\$326
1800 4268	13 x 22	SE	1,000	371	345

For SMART PACK seal type, see CASE PACK seal description column.

SEE PAGE 467 for seal styles and descriptions.

Bunzl Processor Division— Your only Authorized Distributor of Genuine Cryovac® Shrink Bags.

Custom Printed Shrink Bags

Choose from plain, one-color, multi-color or photographic image printing

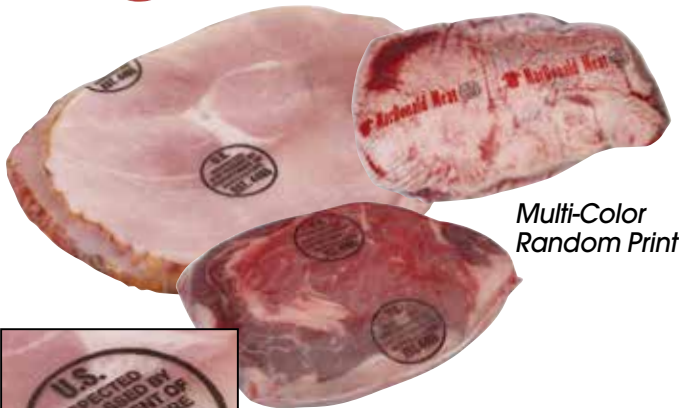

Multi-Color Random Print



One-Color Random Print

Multi-Color Print Up to 10 Colors



Photographic Image Printing



SEE PAGE 467 FOR MORE SHRINK BAG OPTIONS • CALL TO ORDER 800-456-5624

BAG TYPE	CUSTOM PRINTING AVAILABLE	SERIES	ABUSE	MIN SHRINK	MAX WIDTH	MIN WIDTH	MAX LENGTH	LENGTH	USE FOR
Value Barrier Bags	YES	6000	LOW	HIGH	8"	24"	8"	32"	Boneless Fresh Meat, Other Soft Products
All Purpose Barrier Bags	YES	2000	MED	HIGH	3"	24"	3"	32"	Cheese, Processed Meats, Retail Fresh Meats
High Abuse Barrier Bags	YES	4000	HIGH	MED	5"	24"	6.5"	32"	Cheese, Processed Meats, Retail Fresh Meats
Extra High Abuse Barrier Bags	YES	4000	X-HIGH	MED	5"	18"	6.5"	32"	Hard Processed Meats and Cheeses
Patch-less Bone-in Barrier Bags	YES	XG7670	BONE	LOW	7"	16.75"	8"	32"	Bone-in Fresh Meats, Other Very High Abuse Products
Cheese Block Barrier Bags	YES	BH280	HIGH	MED	18"	22"	20"	28"	Industrial Size Cheese Blocks
Fresh Poultry Non-Barrier Bags	YES	E2380	MED	MED	6"	18"	8"	32"	Fresh or Frozen Poultry (Whole Chicken, Cornish Hens, Duck or Turkey)
Fresh Produce Non-Barrier Bags	YES	PD980	MED	MED	7"	19"	8"	32"	Vacuum Packed Produce
Fresh Fish Non-Barrier Bags	YES	HP2780	LOW	MED	7"	16"	8"	32"	Fresh Vacuum Packed Fish (Whole Fish and Fillets)

Custom Printed Rollstock Web Film

Choose from custom printing on clear or black

SEE PAGE 475 FOR ORDERING INFORMATION & BUILD-A-ROLL FORM

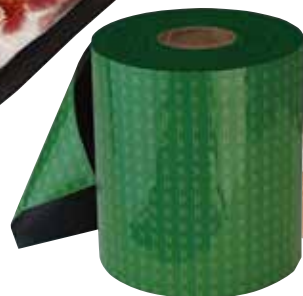



Forming & Non-Forming Barrier Rollstock Films

WE'LL STOCK YOUR ROLLSTOCK – order as little as one roll at a time.



More Robust

- Wider operating window handles a greater variety of forming depths over a broader temperature range making the film more forgiving and easier to use.
- Requires less heat and creates less demand on equipment.

Better Machinability

- Film conforms easier to machine tooling.

Improved Clarity

- Up to 50% clearer.
- Improves retail shelf appeal.

Seals through contaminants

- E-seal technology is the choice for value-added product applications such as marinated, pumped, brine, sauced and seasoned, and cooked.

Greater Memory

- Improved shrink creates a tighter, better looking package.

Approved for heat treatments

- Cook-in applications up to 180 degrees Fahrenheit for six hours.
- Post-pasteurization conditions up to 212° Fahrenheit for 30 minutes - Microwave re-heating up to three minutes on high power for previously cooked foods.



High Barrier Rollstock

A low temperature sealing material with enhanced sealability through brines, marinades and sauces.

	PRODUCT TYPE	GAUGE	**MAX. DRAW	mm MIN WIDTH	mm MAX WIDTH	STD. ROLL LENGTH METERS	STD. ROLL LENGTH FEET	BARRIER STRENGTH	BARRIER TYPE	SEALANT TYPE	HEAT RANGE
Non-Forming	BNT7225B	2.5	N/A	300	650	914	2,999	HIGH	EVOH	E-SEAL	110°-180°C 230°- 356°F 230°- 356°F
	BNT7230B	3	N/A	300	650	914	2,999				
	BNT7235B	3.5	N/A	300	650	457	1,499				
	BNT7240B	4	N/A	300	650	457	1,499				
	BNT7250B	5	N/A	300	650	457	1,499				
Forming	BNT7030B	3	1"	300	650	914	2,999	HIGH	EVOH	E-SEAL	105°-180°C 221°- 356°F
	BNT7035B	3.5	1"	300	650	457	1,499				
	BNT7040B	4	1.5"	300	650	457	1,499				
	BNT7050B	5	2"	300	650	457	1,499				
	BNT7060B	6	2.5"	300	650	457	1,499				
	BNT7070B	7	3"	300	650	457	1,499				
	BNT7080B	8	4+"	300	650	457	1,499				
	BNT7090B	9	4+"	300	650	457	1,499				

Medium Barrier Rollstock

Nylon barrier with high temperature sealant.

	PRODUCT TYPE	GAUGE	**MAX. DRAW	MIN WIDTH mm	MAX WIDTH mm	STD. ROLL LENGTH METERS	STD. ROLL LENGTH FEET	BARRIER STRENGTH	BARRIER TYPE	SEALANT TYPE	HEAT RANGE
Non-Forming	BNT6230	3	N/A	300	650	914	2,999	Med	Nylon	LLDPE	120°-180°C 248°-356°F
	BNT6235	3.5	N/A	300	650	457	1,499				
	BNT6240	4	N/A	300	650	457	1,499				
	BNT6250	5	N/A	300	650	457	1,499				
Forming	BNT6035	3.5	1"	300	650	457	1,499	Med	Nylon	LLDPE	120°-180°C 248°-356°F
	BNT6040	4	1.5"	300	650	457	1,499				
	BNT6050	5	2"	300	650	457	1,499				
	BNT6060	6	2.5"	300	650	457	1,499				
	BNT6070	7	3"	300	650	457	1,499				
	BNT6080	8	4+"	300	650	457	1,499				
	BNT6090	9	4+"	300	650	457	1,499				

OUR ROLLSTOCK IS DESIGNED TO BE COMPATIBLE WITH MANY BRANDS OF MACHINES



MULTIVAC
BETTER PACKAGING



UltraSource



*All films are manufactured for BUNZL Processor Division and are not made, licensed, sponsored or approved by the original equipment manufacturer. All products listed are replacement films only; they are not original equipment and BUNZL Processor Division is not affiliated with the manufacturers listed. All references to original manufacturer's equipment are for identification purposes only. All BUNZL films are manufactured to exacting specifications using the highest quality materials.



Non-forming roll.



Forming roll.



Our packaging professionals are ready to help you with all your rollstock needs. Onsite packaging consultation is available for FREE. Call for more information.



Non-Barrier Rollstock

Highly breathable film utilized on raw poultry and frozen meat applications.

	PRODUCT TYPE	GAUGE	**MAX. DRAW	MIN WIDTH mm	MAX WIDTH mm	LENGTH METERS	STD. ROLL LENGTH FEET	STD. ROLL BARRIER STRENGTH	BARRIER TYPE	SEALANT TYPE	SEALING HEAT RANGE
Non-Forming	BNF7227	2.7	N/A	300	650	914	2,999	NONE	BREATHABLE	E-SEAL	110°-160°C 230°-320°F
	BNF7237	3.7	N/A	300	650	914	2,999				
Forming	BNF7050	5	2"	300	650	457	1,499	NONE	BREATHABLE	E-SEAL	110°-180°C 230°-356°F
	BNF7060	6	2"	300	650	457	1,499				
	BNF7070	7	3"	300	650	457	1,499				
	BNF7080	8	4+"	300	650	457	1,499				
	BNF7090	9	4+"	300	650	457	1,499				

Product Type Legend

BN = Bunzl
T = Nylon Barrier — General Barrier Layer
F = Without Nylon — Coex Film
6 = LLDPE Sealant — Sealant for High Temperature Applications
7 = E-Sealant — Aggressive Sealant
2 = Non-Forming Web — Top Web
0 = Forming Web — Bottom Web
xx = Film Gauge — Example: 27 = 2.7mil, 37 = 3.7mil
B = High Barrier — EVOH Extra Barrier Layer

Non-Forming Web

_____ T or F
 _____ Width (mm)
 _____ Thickness (Gauge)
 _____ Wind Direction (Sealant-In)
 _____ Wind Direction (Sealant-Out)
 _____ Core Diameter

Build A Roll

Choose clear, black or custom printed

Custom Printing Details _____

Forming Web

_____ T or F
 _____ Width (mm)
 _____ Thickness (Gauge)
 _____ Wind Direction (Sealant-In)
 _____ Wind Direction (Sealant-Out)
 _____ Core Diameter

Core Diameter: All stock items come with 3" or 6" standard cardboard cores.

** Max draw depth are nominal values. Can vary based on tooling dimensions, machine conditions etc. Max forming depth is dependent on achieving 1 mil min thickness in corners of formed pockets.

CALL OUR PACKAGING EXPERTS AT 800-456-5624 FOR PRICING & MORE INFORMATION

COOK CHILL PROCESS

1. COOK

Food is prepared on site or at a central location under highest quality control standards and cooked in volume.



2. FILL

When perfectly prepared and still above pasteurization temperature, food is filled directly into bag to ensure strict sanitation.



3. SEAL

Bag is then securely closed with a heat seal system or clip closure. (Hand or foot operated sealers available)



4. CHILL

The sealed bag is immediately chilled to arrest the cooking process and lower core temperature to 40°F. Chill with an ice bath or a tumbler chiller.



5. STORE

Filled bags are stored and/or shipped refrigerated or frozen. Bags stack easily, minimizing storage space and shipping costs.



6. REHEAT

At serving location, product can be reheated in a steamer, immersed in hot water, or the bag may be opened to empty contents into a kettle or serving pan.



7. SERVE

The final presentation delivers quality 'fresh cooked' goodness.



CLARITY™

C5000 COOK CHILL BAGS



Food of pumpable consistency, cooked and prepared at peak quality is bagged, sealed and chilled to maintain the quality and taste of the product. This includes soups, chowders, sauces, gravies, gelatins, chili, stews, pasta dishes, pizza toppings and many more.

Once the product goes into the cooking kettle, the food is never again exposed to handling. The foods are packaged at above pasteurization temperature, and not exposed to air until the bag is opened for serving.

Features of Cook Chill Bags:

- **Longer product life** — Oxygen and moisture barriers provide increased protection of flavors. The low rate of gas transmission safeguards volatile flavor components throughout distribution.
- **Superior durability** — Easily withstands the rigors of handling and distribution. Tears are extremely difficult to initiate or propagate. This toughness permits the filled bag to be tumbled inside the chiller without danger of rupture.
- **Positive closure** — Bag is pre-clipped or sealed on one end. After filling, the open end is then closed with a clip or heat sealed.
- **Improved sanitation** — From the time they are placed in the kettle for cooking, foods are untouched. They can be pumped directly into the cook chill bag at above-pasteurization temperature, which assures greater protection against bacteria.

Purchase \$400 or more and receive

FREE*
SHIPPING

*Does not include UPS Next Day Air, UPS 2nd Day or UPS 3rd Day Select. This offer is good only on orders shipped UPS Ground in 48 contiguous states. Certain items may not qualify.

Products may ship by truckline.

Cook Chill Bags — Sealed On One End

- Bag is sealed on one end. After filling, the open end is then closed with a clip or impulse sealer, shown on page 478-479.



ITEM NO.	EST. VOLUME	SIZE	GAUGE MIL	QTY PER CASE	PER CASE	MIX & MATCH ANY 3 SIZES PER CASE
E179 2100	1 Pint	6 x 8	4.5	2,000	\$184	\$174
E179 2101	1 Pint	6 x 8	3	2,000	139	127
E179 2102	1 Quart	6 x 12	4.5	1,500	204	194
E179 2103	1 Quart	6 x 12	3	2,000	201	188
E179 2104	3 Pints	8 x 18	4.5	800	219	204
E179 2105	3 Pints	8 x 18	3	1,000	201	188
E179 2106	1/2 Gallon	10 x 18	4.5	600	159	149
E179 2107	1/2 Gallon	10 x 18	3	1,000	190	178
E179 2108	1 Gallon	10 x 24	4.5	500	174	163
E179 2109	1 Gallon	10 x 24	3	800	203	189
E179 2110	1-1/2 Gallon	10 x 28	4.5	400	164	153
E179 2111	1-1/2 Gallon	10 x 28	3	500	149	140
E179 2112	2 Gallon	10 x 30	4.5	400	174	163
E179 2113	2 Gallon	10 x 30	3	500	159	149
E179 2114	3 Gallon	12 x 30	4.5	300	159	149
E179 2115	3 Gallon	12 x 30	3	500	190	178



On larger bags an angled seal adds extra strength and a surface to hold onto.

Cook Chill Bags — Clipped On One End

- Bag is clipped on one end. After filling, the open end is then closed with a clip or impulse sealer, shown on pages 478-479.



ITEM NO.	EST. VOLUME	SIZE	GAUGE MIL	QTY PER CASE	PER CASE	MIX & MATCH ANY 3 SIZES PER CASE
E179 2116	1/2 Gallon	10 x 18	4.5	250	\$159	\$149
E179 2117	1/2 Gallon	10 x 18	3	400	190	178
E179 2118	1 Gallon	10 x 24	4.5	250	174	163
E179 2119	1 Gallon	10 x 24	3	300	203	189
E179 2120	1-1/2 Gallon	10 x 28	4.5	250	164	153
E179 2121	1-1/2 Gallon	10 x 28	3	250	149	140
E179 2122	2 Gallon	10 x 30	4.5	250	174	163
E179 2123	2 Gallon	10 x 30	3	250	159	149
E179 2124	3 Gallon	12 x 30	4.5	200	159	149
E179 2125	3 Gallon	12 x 30	3	300	190	178



Cook Chill Bags — Built-in Handle

- Bag is closed with a handle on one end. After filling, the open end is then closed with a clip or impulse sealer, shown on pages 478-479.



ITEM NO.	EST. VOLUME	SIZE	GAUGE MIL	QTY PER CASE	PER CASE	MIX & MATCH ANY 3 SIZES PER CASE
E179 2126	1/2 Gallon	10 x 18	4.5	600	\$169	\$159
E179 2127	1/2 Gallon	10 x 18	3	1,000	201	188
E179 2128	1 Gallon	10 x 24	4.5	500	184	174
E179 2129	1 Gallon	10 x 24	3	800	214	201
E179 2130	1-1/2 Gallon	10 x 28	4.5	400	174	163
E179 2131	1-1/2 Gallon	10 x 28	3	500	159	148
E179 2132	2 Gallon	10 x 30	4.5	400	184	174
E179 2133	2 Gallon	10 x 30	3	500	169	159
E179 2134	3 Gallon	12 x 30	4.5	300	169	159
E179 2135	3 Gallon	12 x 30	3	500	201	188



Seal bag on bottom side.





12" Foot Operated Sealer

- Foot operated to keep both hands free for more accurate sealing
- Adjustable timer allows you to seal bags of various thicknesses.



Hands-free foot operated control.

ITEM NO.	PRODUCT	EACH
E179 34001	Foot Sealer	\$499

Bag Sealer

Liquid tight seals on all poly bags up to 5-mil. thickness.

- No warm-up time needed. Just plug in and use.
- Fast impulse seals all types of plastic bags, as well as laminates.
- Rheostat temperature control knob.
- Grounded 3-prong cord included.

> 110 volts.



ITEM NO.	PRODUCT	EACH
2490 2108	8" Bag Sealer	\$149
2490 0057	12" Bag Sealer	229

Parts Kit includes 4 heat wires, 3 Teflon covers and 2 Teflon insulators.

ITEM NO.	PRODUCT	EACH
2490 4413	8" Parts Kit	\$79.95
2490 4414	12" Parts Kit	119.95

Use the 8" bag sealer for CLARITY™ Vacuum Pouches of the following sizes:

2-1/4" x 8"	4" x 8"	5" x 9"	6" x 10"	6" x 20"	7" x 11"	8" x 15"
2-1/4" x 13"	4" x 10"	6" x 8"	6" x 12"	7" x 8"	8" x 10"	
2-1/2" x 10"	5" x 7"	6" x 8-1/2"	6" x 15"	7" x 9"	8" x 12"	

Use the 12" bag sealer for these sizes:

10" x 10"	10" x 15"	10" x 22"	11" x 30"	12" x 15"	12" x 22"
10" x 12"	10" x 18"	10" x 28"	12" x 12"	12" x 16"	
10" x 13"	10" x 20"	10" x 30"	12" x 14"	12" x 18"	



Adjustable Ring Stand

- Specially designed to fit our cook-chill bags and perfect for hand-fill.
- Durable, lightweight, stainless steel construction.
- Oversized base for stabilization.



Bags loop over the ring stand for easy fill.

ITEM NO.	PRODUCT	EACH
E179 34011	Ring Stand	\$299



Adhesive Perforated Labels

- High tack labels suitable for chilling and boiling.
- Can be printed on a thermal transfer printer.
- 4" x 2" adhesive labels.



> 1,000 labels per roll.

ITEM NO.	PRODUCT	EACH ROLL
E179 10421	Adhesive Perforated Labels	1-7: \$74.95, 8+: \$73.95

\$25 OFF ANY CASE OF COOK CHILL BAGS WHEN YOU ORDER A SEALER STARTER KIT

Hand Sealer Starter Kit

Includes: 12" Hand Sealer, Bag Filling Ring Stand, 1,000-4" x 2" Labels.



ITEM NO.	PRODUCT	EACH
E179 20011	Hand Sealer Starter Kit	\$549

Foot Operated Sealer Starter Kit

Includes: 12" Foot Operated Sealer, Bag Filling Ring Stand, 1,000-4" x 2" Labels.



ITEM NO.	PRODUCT	EACH
E179 20021	Foot Sealer Starter Kit	\$849



Plastic Tape

- Over 3,000 seals per roll.
- 3/8" x 180-yd. per roll.

ITEM NO.	PRODUCT	EACH	
		1-11	12+
3957 04211	Red Tape	\$3.95	\$3.45
3957 14211	Light Blue Tape	3.95	3.45
3957 04171	Yellow Tape	3.95	3.45
3957 04201	Green Tape	3.95	3.45
3105 2004	Clear Tape	3.95	3.45

➤ 12 per case.

Hand-Held Bag Stapler

An economical alternative to the more expensive clipping systems.

- Special bag-sealing throat plate assures a tight seal with every staple (2-5/8" throat depth).
- Rust- and water-resistant chrome finish wipes clean with a damp cloth.



ITEM NO.	PRODUCT	EACH
6213 06941	Hand-Held Bag Stapler	\$39.95
6213 19105	3/8" Staples, 5000 per box	8.95
6213 19125	1/2" Staples, 5000 per box	9.95

Manual Clipper

One-step clipping for a variety of food products such as beef, poultry and cheese.

- Easy-to-operate manual, horizontal clipper.
- Small in size and versatile, making it ideal for closing various types of bags and netting, especially when the number of packages does not warrant a large or expensive machine.
- Constructed of rust-proof stainless steel.
- Includes convenient bag cut off.



Aluminum clips.

ITEM NO.	PRODUCT	DIMENSIONS	EACH
E179 14001	Manual Clipper	21" l x 13" w x 16.2" h	\$1,995.00
E179 2411	Aluminum Clips (25,000 per case)		879.00

Stainless Bag Taping Machine

Closes bag and cuts tape in one easy motion.

- Uses no electricity.
- Wipes clean with a damp cloth.
- Uses less than 2" of tape with each seal.
- Blade slices off excess bag in the same motion.

ITEM NO.	PRODUCT	EACH
6627 54951	Stainless Bag Taping Machine	\$34.95

Taping Machine Replacement Parts

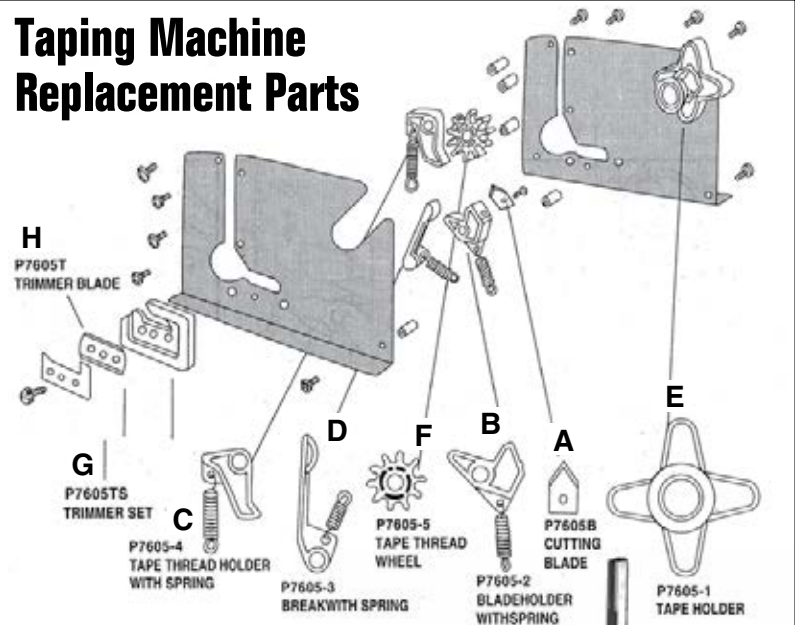

ITEM NO.	SPARE PARTS	EACH
6627 91791	A. Replacement Blade	\$3.95
6627 60521	B. Blade Holder	3.95
6627 60541	C. Tape Threaded Holder	6.95
6627 60531	D. Breaker	5.95
6627 60511	E. Tape Holder	6.95
6627 60551	F. Tape Thread Wheel	6.95
6627 76071	G. Trimmer Set	7.95
6627 7605	H. Trimmer Blade	3.95

Poly Bag Clipper

Manually, hermetically clips poly bags.

- Standard aluminum clips are easily re-loaded in top mounted magazine.
- Includes clamps for quick set-up and breakdown.
- Creates a perfect hermetic seal without ever contacting bag contents.

Accessories included.



ITEM NO.	PRODUCT	EACH
6213 30801	Poly Bag Clipper	\$759.00
6213 07115	1/2" x 7/16" clips (2000 per box)	20.95
6213 07135	1/2" x 9/16" clips (2000 per box)	30.95

ITEM NO.	SPARE PARTS	EACH
6213 4415	Clincher Holder	\$59.95
6213 4416	Clincher	7.95
6213 4417	Shaft Pin for Handle	8.95
6213 4418	Lock Washer	.95
6213 4419	Nut	.95
6213 4420	Magazine Unit	69.95

CLARITY™

E-Z PAK MEAT BAGS

In-Stock Poly Bags

- Quality 2-mil. white opaque and clear polyethylene.
- 1 & 2-lb. meat bags feature 1" bottom gusset for added burst protection.
- Sizes listed are flat dimensions.

➤ 1,000 bags per box — 10 boxes per case.



ITEM NO.	STOCK BAGS, PLAIN, NO PRINTING	PER BOX	
		1-9	10+
3546 0001	1-lb. 4-1/4" x 10-1/2" Opaque White Bags ..	\$40.95	\$37.95
3546 0002	2-lb. 4-1/4" x 13-1/2" Opaque White Bags ..	45.95	42.95
3546 0005	5-lb. 6" x 18" Opaque White Bags ..	67.95	64.95
3546 0010	10-lb. 8-1/2" x 21" Opaque White Bags ..	94.95	89.95
3546 5427	1-lb. 4-1/4" x 10-1/2" Clear Bags ..	40.95	37.95
3546 5428	2-lb. 4-1/4" x 13-1/2" Clear Bags ..	45.95	42.95

ITEM NO.	STOCK BAGS, PRINTED, STANDARD SAFE HANDLING	PER BOX	
		1-9	10+
3546 2135	1-lb. 4-1/4" x 10-1/2" Opaque White Bags ..	\$40.95	\$37.95
3546 2136	2-lb. 4-1/4" x 13-1/2" Opaque White Bags ..	45.95	42.95

ITEM NO.	STOCK BAGS, KEYHOLE DESIGN (FOR SALE)	PER BOX	
		1-9	10+
3546 1001	1-lb. 4-1/4" x 10-1/2" Pork Sausage ..	\$40.95	\$37.95
3546 1002	2-lb. 4-1/4" x 13-1/2" Pork Sausage ..	45.95	42.95
3546 1005	5-lb. 6" x 18" Pork Sausage ..	67.95	64.95
3546 0011	1-lb. 4-1/4" x 10-1/2" Ground Pork ..	40.95	37.95
3546 2001	1-lb. 4-1/4" x 10-1/2" Ground Beef ..	40.95	37.95
3546 2002	2-lb. 4-1/4" x 13-1/2" Ground Beef ..	45.95	42.95
3546 0015	2-lb. 5" x 11-1/4" Ground Beef ..	45.95	42.95
3546 2005	5-lb. 6" x 18" Ground Beef ..	67.95	64.95
3546 2700	1-lb. 4-1/4" x 10-1/2" Italian Sausage ..	40.95	37.95
3546 2701	2-lb. 4-1/4" x 13-1/2" Italian Sausage ..	45.95	42.95
3546 2897	1-lb. 4-1/4" x 10-1/2" Hot Italian Sausage ..	40.95	37.95
3546 2898	2-lb. 4-1/4" x 13-1/2" Hot Italian Sausage ..	45.95	42.95
3546 2564	1-lb. 4-1/4" x 10-1/2" Ground Chicken ..	40.95	37.95
3546 2571	2-lb. 4-1/4" x 13-1/2" Ground Chicken ..	45.95	42.95
3546 6150	1-lb. 4-1/4" x 10-1/2" Ground Turkey ..	40.95	37.95
3546 6151	2-lb. 4-1/4" x 13-1/2" Ground Turkey ..	45.95	42.95
3546 2733	1-lb. 4-1/4" x 10-1/2" Pet Food ..	40.95	37.95

ITEM NO.	STOCK BAGS, KEYHOLE DESIGN PRINTED, "NOT FOR SALE"	PER BOX	
		1-9	10+
3546 3001	1-lb. 4-1/4" x 10-1/2" Pork Sausage ..	\$40.95	\$37.95
3546 3002	2-lb. 4-1/4" x 13-1/2" Pork Sausage ..	45.95	42.95
3546 0016	2-lb. 5" x 11-1/4" Pork Sausage ..	45.95	42.95
3546 0012	1-lb. 4-1/4" x 10-1/2" Ground Pork ..	40.95	37.95
3546 4001	1-lb. 4-1/4" x 10-1/2" Ground Beef ..	40.95	37.95
3546 4002	2-lb. 4-1/4" x 13-1/2" Ground Beef ..	45.95	42.95
3546 0017	2-lb. 5" x 11-1/4" Ground Beef ..	45.95	42.95
3546 4005	5-lb. 6" x 18" Ground Beef ..	67.95	64.95
3546 5001	1-lb. 4-1/4" x 10-1/2" Wild Game ..	40.95	37.95
3546 5002	2-lb. 4-1/4" x 13-1/2" Wild Game ..	45.95	42.95
3546 5005	5-lb. 6" x 18" Wild Game ..	67.95	64.95
3546 3069	1-lb. 4-1/4" x 10-1/2" Game Birds ..	40.95	37.95

ITEM NO.	STOCK CAMO BAGS, KEYHOLE PRINTED "NOT FOR SALE"	PER BOX	
		1-9	10+
3546 1075	1-lb. 4-1/4" x 10-1/2" Wild Game ..	\$40.95	\$37.95
3546 1399	2-lb. 4-1/4" x 13-1/2" Wild Game ..	45.95	42.95

KEYHOLE DESIGN PRINTED WHITE BAGS WITH STOCK PRINTED COLORS:

- Pork Sausage: blue
- Ground Pork: blue
- Ground Beef: red
- Italian Sausage: green
- Hot Italian Sausage: dark red
- Ground Chicken: yellow
- Ground Turkey: orange
- Pet Food: purple
- Wild Game: black, Game Birds: brown/black
- Camo Wild Game: tan/brown/green camo



Standard Safe Handling Label.

SAFE HANDLING INSTRUCTIONS

This product was prepared from inspected and passed meat and/or poultry. Some food products may contain bacteria that could cause illness if the product is mishandled or cooked improperly. For your protection, follow these safe handling instructions.

- Keep refrigerated or frozen. Thaw in refrigerator or microwave.
- Keep raw meat and poultry separate from other foods. Wash working surfaces (including cutting boards), utensils, and hands after touching raw meat or poultry.
- Cook thoroughly. Cook to 165° F or higher.
- Keep hot foods hot. Refrigerate leftovers immediately or discard.

4/09

'Not For Sale' Safe Handling Label.

SAFE HANDLING INSTRUCTIONS

Some food products may contain bacteria that could cause illness if the product is mishandled or cooked improperly. For your protection, follow these safe handling instructions.

- Keep refrigerated or frozen. Thaw in refrigerator or microwave.
- Keep raw meat and poultry separate from other foods. Wash working surfaces (including cutting boards), utensils, and hands after touching raw meat or poultry.
- Cook thoroughly. Cook to 165° F or higher.
- Keep hot foods hot. Refrigerate leftovers immediately or discard.

NFS



Stock printed bags include 'Safe Handling' warning labels on the back of the bag.

Stock Bag Dimensions

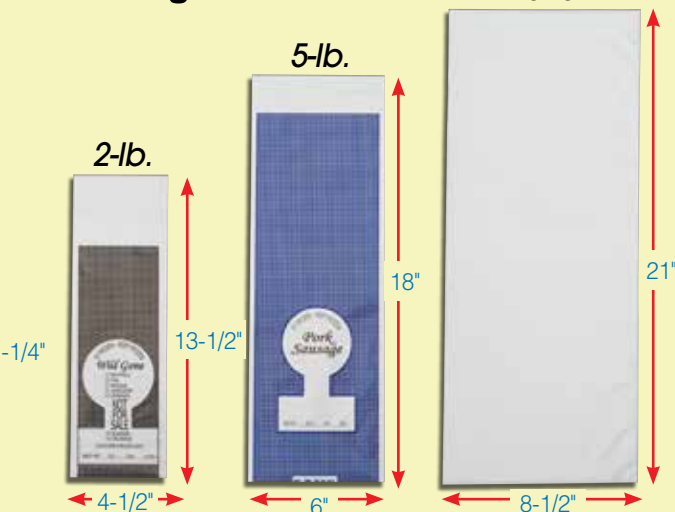

PRICES ARE SUBJECT TO CHANGE — VISIT OUR WEBSITE FOR CURRENT PRICING.

CLARITY™

E-Z PAK MEAT BAGS

Custom Poly Bags

- Set your product apart from the competition.
- Custom printed Clarity™ E-Z Pak Poly Meat Bags are available in a variety of sizes and types.
- **FREE** standard shipping in the 48 contiguous states!
- We can accommodate virtually any size or type of Custom Poly Bags to fit your needs.

We offer a variety of colors, gussets and thicknesses for all your applications



CUSTOM KEYHOLE AND BARN STYLE BAGS AVAILABLE AT STOCK BAG PRICING!



We can accommodate virtually any size or type of Poly Bag with various features and options.

THESE STANDARD NUTRITION LABELS ARE AVAILABLE ON CUSTOM GROUND BEEF BAGS AT NO ADDITIONAL COST.

Nutrition Facts		Nutrition Facts		Nutrition Facts	
Serving Size 4oz. (112 g) Servings Per Container Varied		Serving Size 4oz. (112 g) Servings Per Container Varied		Serving Size 4oz. (112 g) Servings Per Container Varied	
Amount per serving		Amount per serving		Amount per serving	
Calories 280	Calories From Fat 200	Calories 240	Calories From Fat 150	Calories 200	Calories From Fat 100
% Daily Value*		% Daily Value*		% Daily Value*	
Total Fat	22g 34%	Total Fat	17g 26%	Total Fat	11g 17%
Saturated Fat	9g 45%	Saturated Fat	7g 35%	Saturated Fat	4.5g 23%
Cholesterol	80mg 27%	Cholesterol	75mg 25%	Cholesterol	75mg 25%
Sodium	75mg 3%	Sodium	75mg 3%	Sodium	75mg 3%
Total Carbohydrate	0g 0%	Total Carbohydrate	0g 0%	Total Carbohydrate	0g 0%
Protein	19g	Protein	21g	Protein	22g
Iron 12%		Iron 15%		Iron 15%	
Not a significant source of dietary fiber, sugars, vitamin A, vitamin C and calcium.		Not a significant source of dietary fiber, sugars, vitamin A, vitamin C and calcium.		Not a significant source of dietary fiber, sugars, vitamin A, vitamin C and calcium.	
*Percent Daily Values are based on a 2,000 calorie diet.		*Percent Daily Values are based on a 2,000 calorie diet.		*Percent Daily Values are based on a 2,000 calorie diet.	

80/20

85/15

90/10

DESCRIPTION	MINIMUM ORDER
A. Keyhole Design (white or clear)	10,000
B. Camo Keyhole Design	10,000
C. Barn Design (white or clear)	Call for details
D. Full Custom Design (white or clear) . . .	Call for details

Other custom poly bags vary on minimum order. Call for more information and pricing.



Dry Mix Bags Can Be Used For:
 • Sausage • Coffee • Cornbread Mix
 • Cocoa • Pancake/Waffle Mix
 • Rice/Grain/Flour • Soup Mix
 • Cake/Scone Mix • And Much More!

Custom Cloth Bags

Set your product apart from the competition!

- Full color custom printed Cloth Bags are available in a variety of sizes, types and fabrics.
- We can accommodate virtually any size or type of Custom Cloth Bags to fit your needs.

Choose your Custom

- Bag size
- Fabric/material
- Edge Finish
- String tie options
- Sewn-in tag options
- Full color printing options on front and back of bags.
- Bags are puncture resistant, recyclable, and last longer than the actual product contained within them, so they can be reused again & again.
- Approved for food contact.



Call our Packaging Specialists at 800-456-5624 for FREE samples and quotes!



LOCKER PAPER

- Consistent polyethylene coating helps lock in moisture.
- FDA approved for direct food handling.
- Prevents freezer burn.
- Retains strength when wet.
- 3" core diameter.

Kold-Lok™ Polyethylene

LOCKS OUT freezer burn up to **6 months**.

ITEM NO.	PRODUCT	PER ROLL	
		1 - 19	20+
1500 2995	15" x 1,100-ft.	\$41.95	\$39.95
1500 3100	18" x 1,100-ft.	46.95	44.95
1500 0024	24" x 1,100-ft.	66.95	64.95

Freshgard™/Loxol

LOCKS OUT freezer burn up to **9 months**.

ITEM NO.	PRODUCT	PER ROLL	
		1 - 19	20+
1500 0798	15" x 1,100-ft.	\$51.95	\$49.95
1500 0797	18" x 1,100-ft.	56.95	54.95
1500 0819	24" x 1,100-ft.	76.95	74.95

SuperLoxol™

LOCKS OUT freezer burn up to **12 months**.

ITEM NO.	PRODUCT	PER ROLL	
		1 - 19	20+
1500 1301	15" x 1,000-ft.	\$56.95	\$54.95
1500 5510	18" x 1,000-ft.	64.95	62.95



"Safe Handling" Freezer Paper

Comply with safe handling requirements with stock printed freezer paper.

- Prevents freezer burn for up to **6 months**.
- Ample free space to stamp.
- Eliminates the need for labels.
- Polyethylene coated, pinhole free, heat sealable.
- USDA approved safe handling message appears multiple times.
- Shipped in sanitary corrugated cardboard containers.

ITEM NO.	PRODUCT	PER ROLL	
		1 - 19	20+
1500 1621	18" x 1,000-ft.	\$57.95	\$55.95

For SAFE HANDLING LABELS See Page 485

Camo Print Locker Paper

LOCKS OUT freezer burn up to **9 months**.

ITEM NO.	PRODUCT	PER ROLL	
		1 - 19	20+
1090 9217	18" x 600-ft.	\$49.95	\$47.95



Double Paper Cutter

- Holds 2 rolls of locker paper up to 18" in length and 9" in diameter.
- Durable tubular steel construction.
- Finished in a gray baked powder coat.
- Non-serrated blade.
- Easily assembled — ships knocked down.



Paper sold separately, see above.



➤ Other sizes available. Call for more details.

ITEM NO.	PRODUCT	DIMENSIONS	EACH
2330 03671	Double Paper Cutter . . .	18" x 4-1/2" x 27-1/2" . . .	\$119

Butcher Paper Cutter

- All steel welded, painted construction holds 9" diameter rolls with universal mounting.
- Overall dimensions: 12"h x 5"w base x 2-1/2" greater than roll length.



Paper sold separately, see above.

ITEM NO.	PRODUCT	EACH
1695 1515	15" Paper Cutter	\$99
1695 0862	18" Paper Cutter	104
1695 1024	24" Paper Cutter	109
1695 0100	30" Paper Cutter	119
1695 1036	36" Paper Cutter	129

Stainless GSO Tape Dispenser

- Designed specifically to moisten GSO paper tape.
- Works with all rolls up to 5.5" inches in diameter and rolls up to 1-3/4" wide.
- Loads easily — just add water daily, as needed.
- 16-gauge all stainless steel construction will not rust.
- Simple design with no moving parts can be easily cleaned and maintained.
- Portable design.



(TAPE SOLD SEPARATELY)

ITEM NO.	PRODUCT	DIMENSIONS	EACH
3013 50011	Stainless Steel Tape Dispenser	11" x 6" x 4"	\$69.95

Lever Operated GSO Tape Dispenser

- Automatic cutting tape dispenser handles up to 500' rolls of 35-lb. GSO tape up to 1-1/2" wide.



Guillotine shear blades for a clean cut.



Enclosed water reservoir for easy filling and emptying.



Removable brush for easy cleaning or replacement.

ITEM NO.	PRODUCT	EACH
3105 0348	Automatic Tape Dispenser	\$249.95

White GSO Tape

- Available in Preprinted: "Thank You", "Safe Handling", "Not For Sale" or plain white.

• Core Diameter: 1-1/4".

► Custom printing available (minimum 6 case order).



► 1" tape — 30 per case.

ITEM NO.	PRODUCT	EACH	
		1-29	30+
3957 41911	"Thank You", 1" x 500'	\$4.95	\$3.95
3957 41901	"Not For Sale", 1" x 500'	4.95	3.95
3957 00511	White, Non-Printed, 1" x 500'	4.95	3.95

► 1-1/2" tape — 20 per case.

ITEM NO.	PRODUCT	EACH	
		1-19	20+
3957 20361	"Safe Handling" black print on white, 1-1/2" x 500'	\$5.95	\$4.95
3957 20371	White, Non-Printed 1-1/2" x 500'	4.95	3.95

Industrial Strength Masking Tape 3M

- Core diameter: 3".
- Utility grade masking tape designed for routine packaging, sealing and labeling.
- Non-staining tape can be used in temperatures between 50° to 180° F.



NOT INTENDED FOR FREEZER USE

ITEM NO.	SIZE	EACH	
		1-71	72+
6655 19761	1/2" x 180', 12mm	\$1.95	\$1.45

ITEM NO.	SIZE	EACH	
		1-47	48+
6655 19941	3/4" x 180', 18mm	\$2.95	\$1.95

ITEM NO.	SIZE	EACH	
		1-35	36+
6655 19681	1" x 180', 24mm	\$3.95	\$2.95

ITEM NO.	SIZE	EACH	
		1-23	24+
6655 19491	2" x 180', 48mm	\$4.95	\$3.95

Multiple Roll Tape Dispensers

Easily dispense multiple rolls of tape from one convenient location.

- Dispenser has screw holes so that it can be securely mounted to tabletop. (Mounting hardware not included).
- Available in two sizes. Smaller dispenser holds any combination of tapes up to 4" wide; larger dispenser holds up to 6" wide.

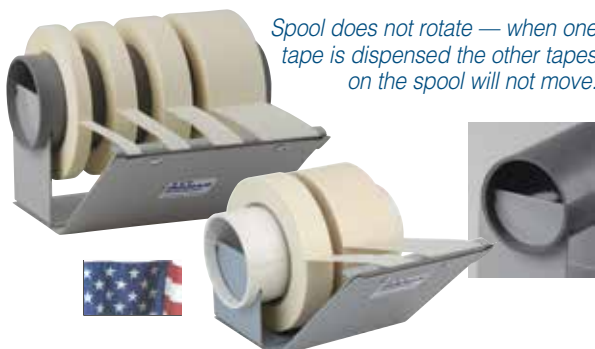

Spool does not rotate — when one tape is dispensed the other tapes on the spool will not move.

ITEM NO.	PRODUCT	EACH
2330 74041	4" Dispenser	\$59.95
2330 74061	6" Dispenser	69.95

Freezer Tape 3M

SUPER STRONG adhesive for wet and cold temperatures.

- GUARANTEED to stick in cold, wet applications!
- 3/4" x 180', 18mm x 55m.
- Core diameter: 3".



► 48 per case.

ITEM NO.	PRODUCT	EACH	
		1-47	48+
6655 55931	Freezer Tape	\$5.95	\$4.95

Clear, Low-Temp Flash Freezer Tape 3M

- Can handle storage temperatures down to -20°.
- Core diameter 3".
- 48mm/2" approx. width.
- 100m/110 approx. yards long.



► 36 per case.

ITEM NO.	PRODUCT	EACH	
		1-35	36+
6655 61801	Clear Freezer Tape	\$4.95	\$3.95

SEE OUR COMPLETE SELECTION OF SHIPPING TAPES & DISPENSERS ON PAGES 570-572.

PVC Wrapping Film & Film Cutter

• All steel welded construction holds 9" diameter rolls with universal mounting.

➤ Overall dimensions:
12"h x 5"w base x 2-1/2"
greater than roll length.



ITEM NO.	PRODUCT	EACH
1695 1015	15" Film Cutter	\$109.95
1695 1018	18" Film Cutter	119.95
1695 2224	24" Film Cutter	124.95
3546 0019	1-mil. Poly Film, 18" x 4,400' Roll	79.95

PVC Wrapping Film

Superior strength, stretch and clarity.

- 60-gauge.
- Clear.



Call 800-456-5624 for pallet pricing.

ITEM NO.	PRODUCT	EACH	
		1-3	4+
7500 3813	15" x 5,000'	\$129.95	\$119.95
7500 3815	18" x 5,000'	149.95	139.95

➤ 1 roll per carton.



➤ 24"l x 22-1/4"w x 5"h.

Replacement parts available. See below.

PVC Film Wrapper

- Constructed from aluminum and stainless steel.
- Teflon covered 6" x 15" hot plate prevents sticking.
- Sanitary, easily maintained and quality control inspected.
- UL listed. 115 volts.
- 20" maximum width.

ITEM NO.	PRODUCT	EACH
3821 0030	PVC Film Wrapper	\$439.95

USE WITH

Foam Trays & Soaker Pads



Film Wrapper Replacement Parts

ITEM NO.	PRODUCT	EACH
3821 0047	A. Thermostat Knob	\$6.95
3821 1013	B. Fuse Holder	12.95
3821 10341	C. Fuse Lamp	6.95
3821 0057	D. Thermostat	33.95
3821 7305	E. Cut-off Rod	99.95
3821 8805	F. Heating Element	26.95
3821 7310	G. Circuit Board	69.95
3821 7010	Teflon Covers (Not Pictured)	37.95
3821 60041	Pilot Light, Red (Not Pictured)	9.95
3821 20081	Toggle Switch (Not Pictured)	12.95
3821 0006	Hot Plate Kit (Not Pictured)	159.95

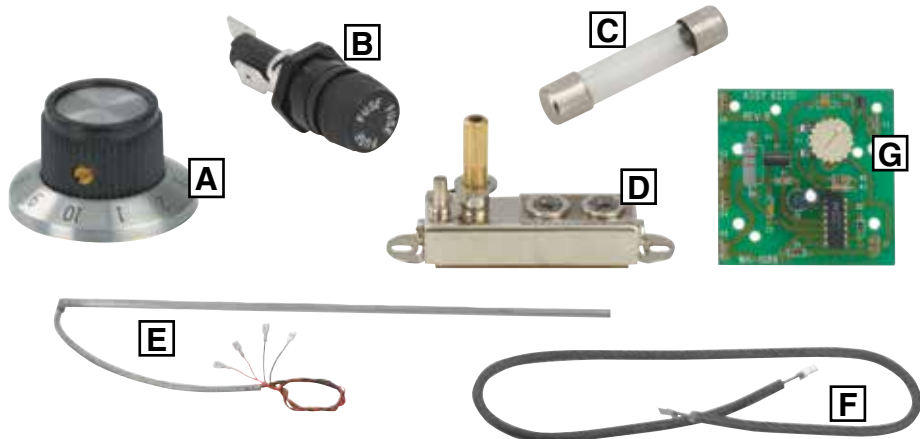

PRICES ARE SUBJECT TO CHANGE — VISIT OUR WEBSITE FOR CURRENT PRICING.

FILM WRAP SYSTEM, SUPPLIES & PARTS

Reversible Soaker Pads

- Absorbs and retains exudates that drain from meat or poultry under everyday conditions of packaging, storage and handling.
- Works face up or face down for no-hassle placement into trays.
- Makes for a cleaner, more hygienic package.



> 2,000 per case.

ITEM NO.	PRODUCT	CASE
1800 5950	Small, 3-1/3" x 6"	\$54.95
1800 0124	Large, 4-3/4" x 7"	74.95

Foam Trays

- Available in convenient sizes and colors.



CALL 800-456-5624 FOR PALLET PRICING

ITEM NO.	PRODUCT	SIZE	QUANTITY	CASE
1620 0548	#2 White	8" x 5-3/4" x 3/4"	.500 per case	\$64.95
1620 0696	#2 Green	8" x 5-3/4" x 3/4"	.500 per case	64.95
1620 1792	#4 Yellow	6-3/4" x 9"	.300 per case	74.95
1620 1529	#8 Yellow	.8" x 10"	.300 per case	76.95
1800 0557	#17 Charcoal	.8-1/2" x 4-1/2"	1,000 per case	79.95
1620 0379	#9 Rose	.9-3/8" x 12-3/8"	.250 per case	129.95

OxyFree™ Oxygen Absorbers

Preserve freshness and extend the shelf life of packaged foods like jerky!

- General purpose iron-based absorbers. Absorbs both O₂ and CO₂.
- Prevents spoilage, microbe development, and oxidative deterioration during an extended shelf life.
- Removes over 99.9% of oxygen from sealed, airtight packages.
- Shape: rectangular loose sachet.



Zipper pouches shown are sold separately, see page 464.



ITEM NO.	PRODUCT	QUANTITY	BAG
G242 04305	30 cubic centimeters	200 per bag	\$4.95
G242 04505	50 cubic centimeters	200 per bag	5.95
G242 41005	100 cubic centimeters	100 per bag	3.95

Safe Handling Labels

- Pressure sensitive adhesive label will stick to most packaging films and paper products.
- Available in black, blue or red text.
- Size: 1.5" x 2"



Safe Handling Instructions

THIS PRODUCT WAS PREPARED FROM INSPECTED AND PASSED MEAT AND/OR POULTRY. SOME FOOD PRODUCTS MAY CONTAIN BACTERIA THAT COULD CAUSE ILLNESS IF THE PRODUCT IS MISHANDLED OR COOKED IMPROPERLY. FOR YOUR PROTECTION, FOLLOW THESE SAFE HANDLING INSTRUCTIONS.

- KEEP REFRIGERATED OR FROZEN. THAW IN REFRIGERATOR OR MICROWAVE.
- KEEP RAW MEAT & POULTRY SEPARATED FROM OTHER FOODS. WASH WORKING SURFACES (INCLUDING CUTTING BOARDS), UTENSILS, & HANDS AFTER TOUCHING RAW MEAT OR POULTRY.
- COOK THOROUGHLY.
- KEEP HOT FOODS HOT. REFRIGERATE LEFTOVERS IMMEDIATELY OR DISCARD.

NOTE: The label shown above is not true to actual size.

> 1,000 labels per roll.

ITEM NO.	PRODUCT	COLOR	EACH ROLL
3105 00031	Safe Handling Labels	Blue	\$7.95
3105 00041	Safe Handling Labels	Red	7.95
3105 00051	Safe Handling Labels	Black	7.95

Shrink Film

This multilayered film is versatile enough to perform on all sealing systems and shrink tunnels. The premium resin formulation provides our strongest seals, and offers a high shrink force, making it an ideal choice for multipacking and unitizing product.

Features and Benefits:

- Wide window of operation — Performs across a complete range of applications and equipment. Ideal for older equipment.
- Crosslinked technology — Provides consistent sealing and shrinking at a broader range of temperatures.
- Superior sealing performance — On all types of equipment and sealing technology. Yields cleaner, stronger seals eliminating blowouts. Save time and money on expensive rewraps.
 - Higher shrink force — Ensures greater package integrity for multi-pack applications.
 - FDA compliant — for direct food contact.
 - Printable — For enhanced marketing opportunities.
 - Fully recyclable.



ITEM NO.	PRODUCT	GAUGE	PRICE PER ROLL	
			1 - 2	3+
3957 1600	16" x 5830' Center Fold	45	\$239	\$219
3957 1400	14" x 4375' Center Fold	60	219	199
3957 0140	16" x 4375' Center Fold	60	229	209
3957 1801	18" x 4375' Center Fold	60	249	229
3957 1601	16" x 3500' Center Fold	75	229	209
3957 1802	18" x 3500' Center Fold	75	249	229



Low-Density Poly Food Bags

CLARITY™ LOW-DENSITY POLY BAGS

- Constructed of linear, low-density polyethylene.
- Available in regular or heavy gauge.
- Twist ties sold separately, SEE PAGE 487.
- Provides excellent clarity of product.
- FDA approved.



Regular Gauge

ITEM NO.	PRODUCT	SIZE	BAGS PER CASE	CASE
1380 1025	Bakery (.5 Mil, Non-Perf)	5.5" x 4.75" x 15"	1,000	\$37
1380 0003	Bakery (.5 Mil, Non-Perf)	5.5" x 4.75" x 19"	1,000	45
1380 1085	Produce (.7 Mil, Perforated)	6" x 3.5" x 18"	1,000	44
1380 1078	Bakery (.5 Mil, Non-Perf)	6" x 3" x 15"	1,000	34
1380 1015	Clear (.5 Mil, Non-Perf)	8" x 3" x 15"	1,000	37
1380 0705	Vented Produce (.8 Mil, Perforated)	8" x 3" x 20"	1,000	71

Heavy Gauge

ITEM NO.	PRODUCT	SIZE	BAGS PER CASE	CASE
7600 0151	Clear Poly Bag (1 Mil)	5.5" x 3" x 24"	1,000	\$65
7600 0150	Clear Bakery (.9 Mil)	5.5" x 4.75" x 20"	1,000	61
7978 6315	Clear Poultry (.75 Mil)	6" x 3" x 15"	1,000	71
7600 0665	Clear Food Bag (1.0 Mil)	8" x 3" x 15"	1,000	77
7600 0208	Clear Food Bag (.9 Mil)	8" x 4" x 18"	1,000	86
7600 0435	Clear Poly Bag (1.2 Mil)	12" x 6" x 24"	500	96



Film Dispenser and Cutter

- Crystal clear PVC wrapping film packaged in convenient and portable film dispenser.
- Dispenser contains metal blade/bar for easy and precise cutting of film.



► 4 per case.
EACH

ITEM NO.	PRODUCT	1-3	4+
7500 3821	12" x 2,000'	\$26.95	\$24.95
7500 3831	18" x 2,000'	39.95	37.95

White Twist Ties

- Paper and wire construction.
- 4" length.



Ideal for closing
Poly Meat Bags
and Food Bags.

► 2,000 per box.

ITEM NO.	PRODUCT	BOX
3490 03915	White Twist Ties	\$3.95

Butcher Twine

- Breaking strengths:
12-ply 30-lbs.
24-ply 60-lbs.
30-ply 75-lbs.



► 25 cones per case.

ITEM NO.	PRODUCT	PER CONE
7500 02001	12-ply, 3,600-ft.	\$9.95
7500 02091	24-ply, 1,680-ft.	9.95
7500 02131	30-ply, 1,344-ft.	9.95

Plastic White Bag Clips

- Heavy-duty closures contain up to 10-lbs. of weight.

Ideal for closing
Poly Meat Bags
and Food Bags.



Other colors & sizes available.
Call for details.

► 3,500 per pack.

ITEM NO.	PRODUCT	PACK
4235 30025	Plastic White Bag Clips	\$39.95

Twine Dispenser

Dispense and cut twine without unraveling.

- Dispenses twine, does not cut twine.
Purchase twine knives separately.



Twine sold separately.



Built-in spring plunger keeps twine secure by preventing spinning.

ITEM NO.	PRODUCT	EACH
2330 10081	Twine Dispenser	\$24.95

SEE PAGES 479
for Bag Clippers & tapes



Need A Twine Cutter?

Check out our twine knives or our Cuts+More™ shears:



See page 383 for Twine Knives.

See page 381 for Cuts+More™ Shears.



Patty Paper

- 5-1/2" x 5-1/2" interleaved for serving and storage.
- Dry wax.
- FDA approved.



> 1,000 per box — 24 boxes per case.

ITEM NO.	PRODUCT	SIZE	PER BOX	
			1-23	24+
1640 00265	Patty Paper	5-1/2" x 5-1/2"	\$7.95	\$6.95

Satin-Pac® Deli Paper

- Poly film provides barrier to contain wetness.
- Ideal freezer interleaver, deli pickup sheet or weighing scale sheet.
- Handy dispenser box packaging, interfolded for easy one-at-a-time dispensing.



> 1,000 sheets per box — 10 boxes per case.

ITEM NO.	PRODUCT	SIZE	BOX	
			1-9	10+
1500 49205	Deli Paper	8" x 10-3/4"	\$9.95	

Deli Paper

- Lightweight interfold deli sheet dispenses easily.
- Dry waxed coating strips clean from meats, cheese and other deli foods.



> 500 per box — 12 boxes per case.

ITEM NO.	PRODUCT	SIZE	PER BOX	
			1-11	12+
7300 00265	7-1/2" x 10-3/4"		\$6.95	\$5.95
7300 00275	10" x 10-3/4"		8.95	7.95
7300 00285	12" x 10-3/4"		9.95	8.95

BUY IN CASE QUANTITIES AND SAVE MONEY!



Platter Liners

Handles high heat with great release!

- Interleaved for serving and storage.
- Allows complete release from platters.
- FDA approved.



> 1,000 per case.

ITEM NO.	PRODUCT	SIZE	CASE
7500 3991	Platter Liner	16-3/8" x 24-3/8"	\$54.95

SEE PAGE 203 for Platters



Steak Paper

- 9" x 12" size.
- Peach color.



> 1,000 per case.

ITEM NO.	PRODUCT	SIZE	PER CASE
1640 6902	Steak Paper	9" x 12"	\$41.95

Aluminum Foil Food Wrap

Ideal for schools, hospitals, hotels, restaurants, cafeterias and caterers. Perfect for storing freezing & cooking.



- Handy corrugated dispenser box for easy tearing.

ROLL		
ITEM NO.	PRODUCT	EACH
7500 2050	18" x 500'	\$49.95



- Pop-up dispenser box to get one sheet at a time.

> 500 sheets per box - 6 boxes per case

SHEETS		
ITEM NO.	PRODUCT	CASE
7500 0950	9" x 10-3/4"	\$109.95

Deli Cups

- Withstands refrigeration and microwave temperatures and are dishwasher safe.
- Highly resistant to fats and oils.
- Available in white or clear in 8-oz. or 16-oz. capacities.
- New gullet lids available in clear only.
- Polypropylene containers are strong and reusable.



➤ 250 containers and lids per case.

ITEM NO.	PRODUCT	CASE
7500 2460	8-oz. Clear Cup w/ Lid	\$79.95
7500 2456	16-oz. Clear Cup w/ Lid	99.95
7500 2457	16-oz. White Cup w/ Lid	99.95

Deli "SlideLock" Bags

Easy to use with a secure reclosable "slidelock" closure.

- Saddle pack dispensing — easy to reach and easy to use.
- Preferred by both customers and store personnel alike.
- Leak and odor resistant.
- Custom prints available.
- Rack to hold bags is sold separately.



➤ 50 bags per header—20 headers per case.

ITEM NO.	PRODUCT	SIZE	CASE
7500 1302	Saddle Pack Deli Bags, 2-Color	10" x 8"	\$99.95

ITEM NO.	PRODUCT	EACH
1380 8605	Rack for Deli Bags	\$39.95

Moisture-Resistant Food Trays/Meat Boats

- Suitable for weighing and for serving hot or cold foods.
- Heavy-duty coating gives incredible cut, grease and moisture resistance.

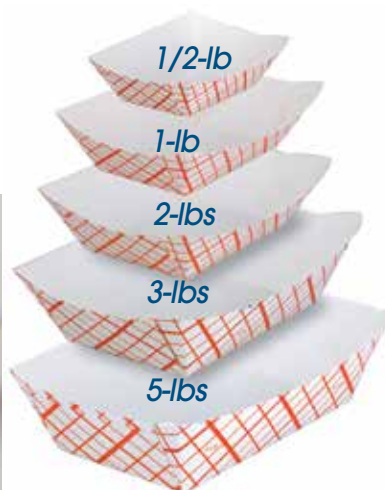

ITEM NO.	PRODUCT	PER SLEEVE	
		1-3	4+
6472 00275	1/2-lb. (250 trays per sleeve — 4 sleeves per case)	\$8.95	\$7.95
6472 18765	1-lb. (250 trays per sleeve — 4 sleeves per case)	9.95	8.95
6472 02005	2-lb. (250 trays per sleeve — 4 sleeves per case)	11.95	10.95
6472 03005	3-lb. (250 trays per sleeve — 2 sleeves per case)	17.95	16.95
1500 52255	5-lb. (250 trays per sleeve — 2 sleeves per case)	26.95	25.95

Ziploc® Commercial Resealable Bags

- Both storage and freezer bags can be microwaved to reheat or defrost (should not be microwaved on high heat or used as a boil-in bag).
- Ziploc® features "grip strips" for easy handling with wet or greasy hands.
- Low-density polyethylene: 1.75-mil. storage bags & 2.7-mil. freezer bags.
- Write-on labels for content ID and date coding.
- Convenient self-dispensing bulk cartons.



ITEM NO.	ZIPLOC® STORAGE BAGS	QTY. PER CASE	CASE
1520 0059	Quart, 7" x 8"	500	\$49.95
1520 0060	Gallon, 10-1/2" x 11"	250	44.95
1520 0062	2-Gallon, 15-1/2" x 13"	100	46.95

ITEM NO.	ZIPLOC® FREEZER BAGS	QTY. PER CASE	CASE
1520 0063	Gallon, 10-1/2" x 11"	250	\$49.95
1520 4605	2-Gallon, 15-1/2" x 13"	100	59.95

Brown Paper Sacks

Back to the basics with biodegradable paper sacks!

- Strong paper sacks are perfect for grocery industry.
- Available in two sizes and weight strengths: 12# (lighter) and 57# (thicker).

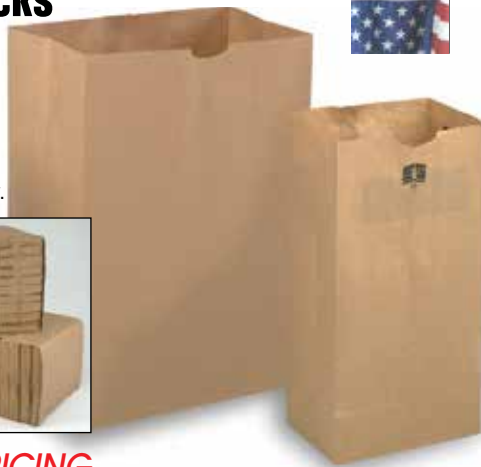

CALL FOR PALLET PRICING

> 1,000 per bundle.

ITEM NO.	PRODUCT	DIMENSIONS	BUNDLE
1010 0242	12# Brown Paper Sacks	7-1/16" x 4-1/2" x 13-3/4"	\$69.95

> 500 per bundle.

ITEM NO.	PRODUCT	DIMENSIONS	BUNDLE
1320 0059	57# Brown Paper Sacks	12" x 7" x 17"	\$69.95

T-Sacks and T-Racks

Multi-purpose plastic bags are perfect for wet or frozen product.

- Sturdy metal T-rack is designed to house multiple T-sacks and hold individual sacks open for easy filling.
- T-rack constructed of polished metal with white poly base.
- White T-sacks are constructed of strong plastic to carry heavy loads without breaking, splitting or puncturing.



> 1,000 per case.

ITEM NO.	PRODUCT	SIZE	CASE
7771 2149	T-Sacks w/ red print	11.5" w x 6.5" x 21" h	\$37.95

ITEM NO.	PRODUCT	EACH
1830 28681	T-Rack	\$19.95

Shopping Baskets

Molded plastic will not rust or dent and are easy to clean.

- BASKETS WILL NOT JAM.
- Removable handles fold down to nest.
- No more wire handles that pinch and hurt your hands when basket is full.
- Made from 100% recycled materials.
- Color: red with black handles.



ITEM NO.	PRODUCT	DIMENSIONS	EACH
2978 04151	Standard, 30-lb capacity	17"l x 12"w x 9"d	\$14.95

Paper Cone Cups

• The ideal cup for on-the-go environments.



> 5,000 per case.

ITEM NO.	PRODUCT	CASE
3478 0449	4-oz. Cups	\$99.95
1820 7310	7-oz. Cups	199.95

Foam Cups

• Choose from 6-, 8-, 12- or 16-oz.



ITEM NO.	PRODUCT	CASE
1940 0703	6-oz. Cups (1,000 per case)	\$39.95
1940 4228	8-oz. Cups (20/sleeve / 50 slv/case)	41.95
1940 0139	12-oz. Cups (1,000 per case)	54.95
1940 6183	16-oz. Cups (500 per case)	39.95

Nordic Ice Temperature Control Packs

Packs are reusable and non-toxic, stay frozen longer than ice and are very economical to use.

- When packing product place gel pack on top of product, as cold travels downward. Leave as little dead space as possible.
- Biodegradable.
- Freezes solid.



> SOLD BY CASE ONLY - 36 per case.

ITEM NO.	PRODUCT	CASE
C928 1016	16-oz., 6-1/2" x 5-1/2" x 1" h	\$22.95

> SOLD BY CASE ONLY - 24 per case.

ITEM NO.	PRODUCT	CASE
C928 1024	24-oz., 8" x 5-1/2" x 1-1/4" h	\$17.95

> SOLD BY CASE ONLY - 12 per case.

ITEM NO.	PRODUCT	CASE
C928 1048	48-oz., 10-1/2" x 7-1/2" x 1-1/4" h	\$16.95



QUALITY CONTROL



FIND IT FAST

OxyBaby Gas Analyzer	492
Leak Checker	492
pH Meter	493
Fat Analyzer	493
Clipboards.	493
Stopwatches.	494
Timers.	494
Tally Counter	494
Calculator	494
Metal Detectable Markers & Pens	495
Whirl-Pak® Bags	496
E. Coli Sampling Kit.	496
Test Strips/ Test Kits	497

OXYBABY Portable Residual Gas Analyzer

Mobile handheld device can be used on-location for instant quality control of modified atmosphere packaging (MAP)

- Minimal sample gas requirement for smallest packs.
- Fast testing. Analysis in 6 seconds.
- Cordless operation using rechargeable batteries.
- Simple one hand operation.
- Integrated needle cover to protect the user.
- Long service-life of the oxygen sensor (approx. 2 years).
- Data log for 100 measurements.
- Easy to clean.
- All information at a glance with the large illuminated graphic display.
- Multilingual menu guide: German, English, French, Italian, Dutch, Swedish, Finnish, Spanish, Polish, Japanese, Chinese, Hungarian, Turkish and Russian.

INCLUDES:

- OXY BABY M+
- Charging device and power supply
- CD-ROM with operating instructions
- 2 spare needles
- 2 spare filters
- 100 Septum pad rubber seals
- Carrying case
 - case dimensions: 12.79" h x 15.16" w x 4.53" d
 - case weight: approx. 1.7 kg



Integrated needle cover



Carrying case included

ITEM NO.	PRODUCT	EACH
J097 00011	OXY BABY M+	\$2,450.00
J097 00025	Replacement needles (pack of 15)	239.95
J097 00035	Septum pad rubber seals (sheet of 100)	59.95
J097 00045	Filters (pack of 5)	109.95



Replacement needles, filters and seals available

Scan this with your mobile device QR code reader to watch a video about the OxyBaby



Leak Checker

Use for modified atmosphere and vacuum packaging.

- Easily determines if there is a leak in your package due to a wrinkle in the seal area, a tear from the conveyor or a puncture from a bone.



ITEM NO.	PRODUCT	EACH
B529 7881	Leak Checker	\$109.95

CLARITY™

SEE PAGES 461-477

FLEXIBLE PACKAGING

Custom pouches and shrink bags available.
Call for details.

Oyster™ Series pH/mV Temperature Meter

Can be used in the lab or in the field.

- Measures: pH from 0 to 14.00 pH and is accurate to .02 pH. mV from -999mV to 999mV and is accurate to 2mV.
- Temperature from 32° to 212° F (0° C to 100° C) and is accurate to .8° F (.5° C).
- Audible beeper to alert user when function is completed.
- 5 point buffer recognition (1.68, 4, 7, 10, 12.45) with adjustable buffer values.
- Microprocessor protected by a splash-proof housing.
- Memory function stores and recalls 25 labeled readings, including Min/Max.
- Self-diagnostic display codes help user troubleshoot electrode, buffer and temperature errors.



Large LCD built into adjustable flip-up cover displays pH and temperature.

Meter Kit INCLUDES:

- mini pH electrode
- sample buffers (4 and 7ph)
- neck strap
- carrying case.

9-volt battery (included).
Replacement batteries sold separately.
Order 7784 00075.

ITEM NO.	PRODUCT	EACH
3024 0015	Meter Kit	\$269.95
3024 0103	Tripack Buffers	39.95
3024 6012	Mini pH Electrode	61.95
3024 1500	Standard pH Electrode	47.95
3024 0110	Flat Surface Electrode	119.95

Want to know more about how the Univex Ground Beef Fat Analyzer works?

Scan this with your mobile device QR code reader to watch a demo video



Univex Ground Beef Fat Analyzer

Supermarket tested and proven to be the fastest, most accurate method of ground beef fat analysis.

- Requires only a three minute cycle time.
- Power: 115v/60 Hz./Single phase.
- Includes case, measuring device, meat cartridge, heat transformer, vials and electric cord.

➤ Shipping weight: 12-lbs.

ITEM NO.	PRODUCT	DIMENSIONS	EACH
5081 5677	Univex Fat Analyzer	4" x 5-1/2" x 4"	\$949.95
5081 94691	Replacement Vials		4.95



Aluminum Covered Clipboard

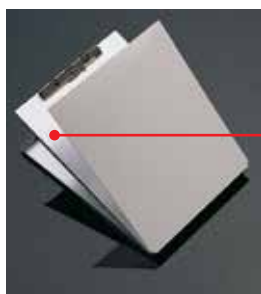

Storage compartment holds thirty, three-part forms.

➤ 12 per case.
EACH

ITEM NO.	PRODUCT	1-11	12+
3845 51671	Aluminum Clipboard	\$29.95	\$28.95

Plastic Clipboard

- Holds standard 8-1/2" x 11" paper.

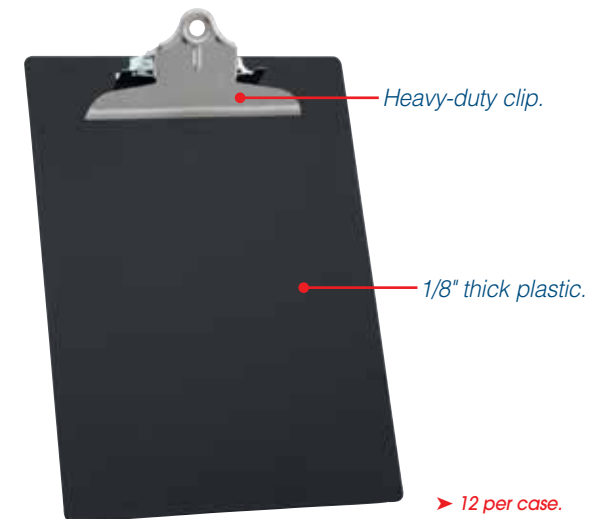

➤ 12 per case.
EACH

ITEM NO.	PRODUCT	1-11	12+
3548 16031	Plastic Clipboard	\$8.95	\$7.95

Large Digit Countdown Timer

Large LCD display is ideal for reading countdown time from a distance.

- Set-point is automatically stored in memory.
- Counts up or down.
- Minutes are displayed by two 3/4" digits and seconds are displayed by two 1/2" digits.
- Magnetic back and clip with stand.
- Large push-buttons for minutes, seconds and start/stop.

SEE PAGE 493 for Aluminum Clipboard



Includes one "AAA" battery. Replacement battery 7784 00045.

> 6 per case. EACH

ITEM NO.	PRODUCT	1-5	6+
A692 02641	Countdown Timer	\$12.95	\$11.95

Tally Counter

- High-quality, low-cost counter that registers to 9999 and resets to zero.
- An easy click with thumb to advance.
- Chrome finish; curved to fit the hand.



ITEM NO.	PRODUCT	EACH
3244 0608	Tally Counter	\$14.95



Survivor Water-Resistant Stopwatch

- Cumulative split function and 1-2 fast finish capabilities.
- 24-hour range that displays time, date and day of week.
- Programmable alarm.
- Water-resistant to 30-ft.
- Available in black only.
- Breakaway lanyard included.



ITEM NO.	PRODUCT	EACH
3244 00021	Survivor Stopwatch	\$9.95

Water-Resistant, Dual-Function Stopwatch



- Impact- and water-resistant.
- Stopwatch has split time and 1-2 fast finish capabilities.
- Civilian or military time.
- Alarm with beep.
- Month, date and day of week display.
- Includes braided nylon neck strap.

Includes one, 1.5 volt battery. Replacement batteries sold separately. Order 3508 0800.



> 6 per case.

ITEM NO.	PRODUCT	1-5	6+
4804 20001	Dual-Function Stopwatch	\$17.95	\$16.95

Hand-Held Solar Calculator

- Features the four basic arithmetic functions.
- Easy-to-read, eight-digit LCD display.
- Solar powered from any available light source.
- Comes with protective travel case.
- Overall size: 3" wide x 5-1/2" high x 1/4" deep.



Includes G10 1.5V x 1 back-up battery.

ITEM NO.	PRODUCT	1-9	10+
3304 21681	Solar Calculator	\$6.95	\$5.95



Pro-Survivor Water-Resistant Stopwatch

- Stopwatch is designed with no-fail switches and is water-resistant.
- 24-hour range is displayed in 6 digits, so resolution goes from 1/100 second to 1 second after 30 minutes.
- Cumulative split function along with time, month, second and day of the week.
- Neck strap included.
- Water-resistant up to 160 feet.
- Available in 5 colors.

Replacement battery sold separately. Item No. 3508 0800.



> 6 per case.

ITEM NO.	PRODUCT	1-5	6+
3244 46011	Blue	\$19.95	\$18.95
3244 36011	Red	19.95	18.95
3244 26011	Yellow	19.95	18.95
3244 16011	Green	19.95	18.95
3244 06011	Black	19.95	18.95

Permanent Markers

- Permanent marker has a blue, metal detectable body.
- Marker available with black or red permanent ink.
- Removable cap fits snugly onto base of marker.
- Non-toxic, xylene-free, low-odor.



➤ 10 markers per box.

ITEM NO.	PRODUCT	BOX
B639 3900	Black Ink	\$64.95
B639 3901	Red Ink	64.95

Stick Pen

- Pen body is constructed from a polypropylene mix, containing a non-toxic, metal-detectable additive.
- Body is shatterproof and will not splinter into small segments.
 - Available with or without a clip.

➤ Stick pens are available with blue or red bodies, and with black, blue, green or red ink. Call for more details.

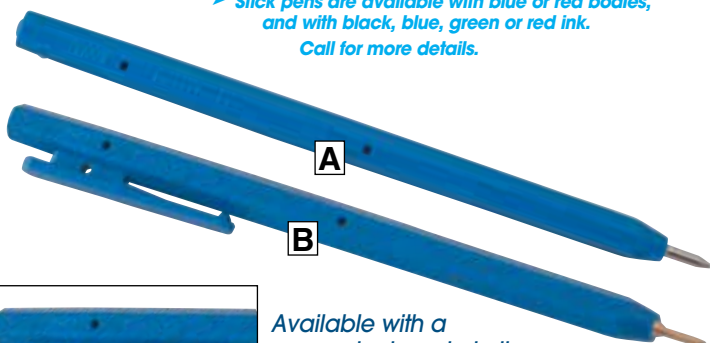

Available with a convenient pocket clip.

➤ 50 pens per box.

ITEM NO.	PRODUCT	BOX
B639 39055	A. Blue Body, Blue Ink w/o Clip	\$89.95
B639 76855	B. Blue Body, Blue Ink w/ Clip	99.95

Retractable, Pressurized Pen

For use in cold environment applications only.

Writes even in a freezer.

- Pen body is constructed from a polypropylene mix, containing a non-toxic, metal-detectable additive.
- Available in blue, green and red body colors for ease in color-coding work spaces to prevent cross-contamination
- Body is shatterproof and will not splinter into small segments.
- Pressurized ink cartridge for smooth ink flow.
- Available with black or blue ink.



Pen retracts with the push of a button.



➤ 25 pens per box.

ITEM NO.	PRODUCT	COLOR	BOX
B639 22015	Blue Body	Black Ink	\$189.95
B639 22045	Red Body.	Black Ink	189.95
B639 22055	Green Body.	Black Ink	189.95
B639 22005	Blue Body	Blue Ink	189.95
B639 22025	Red Body.	Blue Ink	189.95
B639 22035	Green Body.	Blue Ink	189.95

Metal detectable products provide an added measure of safety around food processing areas.

Check out these best selling metal detectable products:

SEE PAGE 10 for more Metal Detectable products

PRODUCT	PAGE NUMBER
POWDER-FREE DISPOSABLE GLOVES	72
DRAIN PLUG FOR STAINLESS VATS	217
MIXING PADDLE SCRAPERS	240
SHOVELS	244
HAND SCOOPS	250
HAND SCRAPERS	250
BANDAGES	278
ORBITER RETAINER FOR EYEGASSES	287
EARPLUGS	300-301
PARING KNIFE	352





Nasco WHIRL-PAK®



Guaranteed Sterile

Whirl-Pak® bags are not autoclavable. Whirl-Pak® bags are sterilized with ethylene oxide gas. Documentation of sterility is available upon request.

“Puncture Proof Tabs”

All Whirl-Pak® bags feature “PUNCTURE PROOF TABS.” This patented process extends the tape on the tab past the wire ends eliminating the sharp points which could puncture the bags, scratch a person’s hand, or puncture gloves.

FDA Approved

Resins used in the extrusion of film for Whirl-Pak® bags are FDA approved for food contact. Bags are manufactured in accordance with the requirements for manufacturers of single service containers for milk and milk products, as specified by the Food & Drug Administration.

Standard Bags

Sterile sample bags are used to take samples of liquids, semi-solids or solids.



- Sterilized by ethylene oxide gas by an independent, ISO-Certified company.
- Puncture-proof tabs are easier and safer to use than any other laboratory sample bag.
- Documentation of sterility is available upon request.

➤ 500 per box.

ITEM NO.	CAPACITY	SIZE	THICKNESS	BOX
4220 1064	2 oz., Write-On	3" x 5"	2.25 mil	\$59.95
4220 0679	4 oz.	3" x 7-1/4"	2.25 mil	59.95
4220 1062	4 oz., Write-On	3" x 7-1/4"	2.25 mil	64.95
4220 0736	18 oz.	4-1/2" x 9"	2.5 mil	84.95
4220 1065	18 oz., Write-On	4-1/2" x 9"	2.5 mil	89.95
4220 1018	13 oz.	5-1/4" x 7-1/2"	3 mil	94.95
4220 1020	24 oz.	6" x 9"	3 mil	109.95
4220 1297	24 oz., Write-On	6" x 9"	3 mil	124.95
4220 0990	27 oz.	5" x 12"	3 mil	119.95
4220 0994	36 oz.	5" x 15"	3 mil	149.95
4220 1027	42 oz.	6" x 15"	3 mil	169.95
4220 1323	69 oz.	7-1/2" x 15"	3 mil	199.95
4220 1195	55 oz., Write-On	7-1/2" x 12"	4 mil	219.95

Write-On Bags

The white write-on strip makes sample identification easier and more convenient.

- The paper-like finish virtually eliminates ink smearing and provides a surface that will accept a variety of writing instruments. Ballpoint pen is recommended.
- Some also include approximate fill lines.



Bags should not be used at temperatures above 180°F, 82°C. Bags can be frozen to any temperature, even liquid nitrogen. Careful handling is required after freezing.



➤ 25 kits per case.

ITEM NO.	PRODUCT	THICKNESS	CASE
4220 1324	E. Coli Sampling Kit	2.5 mil	\$179.95

E. Coli Sampling Kit

Designed for sampling meat and turkey carcasses to test for the presence of E. coli.

- Contains a pair of sterile polyethylene gloves, 25 ml buffered peptone water (with expiration date marked on the box) a Whirl-Pak® “Speci-Sponge®” Bag, and two disposable sterile templates, one for meat carcasses and one for turkeys.
- Acquire sample by moistening the sponge with half of the peptone water, the carcass is swabbed with the sponge through the template in three places for meat carcasses and two places on turkeys. The sponge is then returned to the bag and the balance of the peptone water is added. The bag is closed and sent to the laboratory for testing.





QuattroSelect Quaternary Test Strips

For the simple, reliable and economical means to measure the concentration of Quaternary Sanitizers.

- Immerse with color matches at 0-100-200-300-400 ppm, the test strips detect the exhaustion of solutions – helping to determine which sanitizers should be replaced as well as those that have excessive amounts of sanitizing agents.
- Test results in only 10 seconds.
- 15-ft roll.



ITEM NO.	PRODUCT	EACH
G496 93991	Quaternary Test Strip, 15 ft. roll	\$9.95

Chlorine Test Strips

One strip accurately tests the chlorine level of water and other solutions.

- Immerse one end of test strip into water, remove immediately and blot with a paper towel — then compare to enclosed color chart to determine chlorine level.



► 200 strips per bottle.

ITEM NO.	PRODUCT	EACH
3230 3425	Chlorine Test Strips	\$6.95



Chlorine Test Kit

For the determination of chlorine solutions used in the sanitation of food processing areas and machinery.

Kit contents:

- Sodium Thiosulfate 0.0513N, 60 mL.
- Potassium Iodide 5%, 60 mL.
- Starch Indicator Solution 1%, 60 mL.
- Sulfuric Acid 20%, 60 mL.
- 50 mL Test Vial.
- Instructions and MSDS Sheets.



ITEM NO.	PRODUCT	EACH
G496 97901	Chlorine Test Kit	\$49.95



Cationic Test Kit

For the determination of cationic disinfectants used in the sanitation of food processing areas and machinery.

Kit contents:

- Hydrochloric Acid 10%, 60 mL.
- Chrome Azurol 0.1%, 60 mL.
- Dodecyl Sulfate 0.50% 60 mL.
- 50 mL Test Vial.
- Instructions and MSDS Sheets.



ITEM NO.	PRODUCT	EACH
G496 98821	Cationic Test Kit	\$39.95

SCALES



FIND IT FAST

Hanging Scales	499
Digital Scales	500-501
Washdown Safe Scales	500
Portion Control Scales	501
Food Service Scales	501
Bench Scales	502
Calibration Weights	503
Dial Scales	504
Floor Scale	504

Hanging Dial Scale with S-Hook and Pointer

- Features an adjustable pointer that can be set anywhere on the dial. The net weight and gross weight are visible in one glance.
- Heavy-duty plated 4" S-hook.
- 8" diameter dial.
- 60-lb. capacity:
30-lbs. - 1st revolution
60-lbs. - 2nd revolution

➤ Shipping Weight: 4-lbs./1.8 kg.



ITEM NO.	CAPACITY	EACH
3552 10601	60-lbs. (30-lbs. x 1/10-lbs.)	\$399.95

Hanging Dial Scale with S-Hook

- 4" heavy-duty plated S-hook.
- 8" diameter dial.
- 40-lb. capacity:
20-lbs. - 1st revolution
40-lbs. - 2nd revolution

➤ Shipping Weight: 4-lbs./1.8 kg.



ITEM NO.	CAPACITY	EACH
3552 00401	40-lbs. (20-lbs x 2-oz)	\$299.95

Heavy-Duty Hanging Dial Scale with S-Hook

- Ruggedly built to work in bulk weighing and for multiple purposes.
- Accurately weighs large or small quantities.
- Features a large open-face dial.
- 7" aluminum, single revolution dial with easy-to-read black lettering.
- Durable, heavy cast iron protective housing encloses and protects precision parts from dust.

➤ Shipping Weight: 11-lbs./5 kg.



ITEM NO.	CAPACITY	EACH
3552 02001	200-lbs. x 0.5-lbs.	\$419.95
3552 14001	400-lbs. x 1-lbs.	\$429.95

Hanging Scoop Dial Scale

- Galvanized 11" x 16" x 5" scoop with chains.
- 8" diameter dial.
- 40-lb. capacity:
20-lbs. - 1st revolution
40-lbs. - 2nd revolution

➤ Shipping Weight: 5-lbs./2.3 kg.

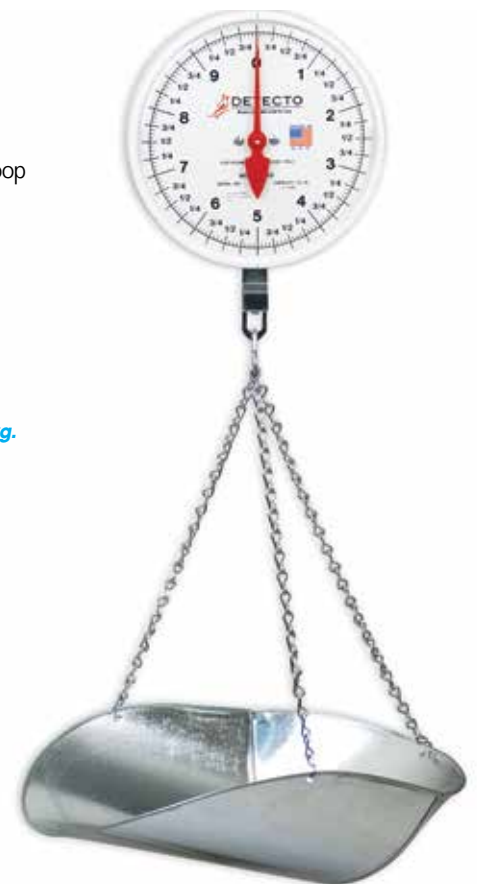

ITEM NO.	CAPACITY	EACH
3552 10401	40-lbs. (20-lbs x 2-oz)	\$329.95



Stainless Steel Washdown Safe Scale

Washdown when powered by batteries.

- Weighs in grams, pounds or ounces.
- Easy-to-read 1/3000 resolution LCD display.
- 6-4/5" x 5-2/5" stainless steel platform.
- Stability indicator and adjustable legs keep scale level.
- Auto power off. • Tare function.
- Battery operated; AC adapter optional.
- Overall dimensions: 6-4/5"l x 8-7/10"d x 2-1/2"h.



- **Legal for trade. • NSF approved.**
- > **Shipping Weight: 2-lbs.**
- ⊗ **Batteries not included.**
Order six "AA" batteries, item no. 7784 00035.

ITEM NO.	CAPACITY	RESOLUTION	CAPACITY	RESOLUTION	EACH
3416 3000	6.6-lbs.	.002-lb.	.3000g	1g	\$369.00
3416 0005	Optional AC Adapter				34.95

Stainless Steel Washdown Scale

Washdown when powered by batteries.

- Removable 9" x 7-1/2" platform for easy washdown. • Class III rated.
- Digital LCD readout displays 1" numerals and also features auto shutoff and push button tare, zero reset and low battery indicator.

- **Scales weigh in lbs/decimal lbs and g/kg. • NSF approved.**
- ⊗ **Batteries not included. Order six "D" batteries, item no. 7784 00025; Adapter not included.**
- > **Shipping Weight: 8-lbs.**

Legal for trade.

ITEM NO.	CAPACITY	RESOLUTION	CAPACITY	RESOLUTION	EACH
3416 1001	2.2-lbs.	.001-lb.	1,000g	.05g	\$399.00
3416 2002	4.4-lbs.	.002-lb.	2,000g	1g	399.00
3416 5002	11-lbs.	.005-lb.	5,000g	2g	399.00
3416 0011	22-lbs.	.01-lb.	10kg	.005kg	399.00
3416 0021	44-lbs.	.02-lb.	20kg	.01kg	399.00
3416 0005	Optional AC Adapter				34.95

NOT Legal for trade.

ITEM NO.	CAPACITY	RESOLUTION	CAPACITY	RES.	EACH
3416 9200	4-lbs. 6-oz.	1/6-oz., 0.1-oz., 0.002-lb.	2,000g	1g	\$399.00
3416 5004	11-lbs.	1/8-oz., 0.1-oz., 0.005-lb.	5,000g	2g	399.00
3416 0024	44-lbs.	1-oz., 0.02-lb.	20kg	0.01kg	399.00
3416 0005	Optional Adapter				34.95



Built in Scale Level

Washdown Scale

Designed for use in the poultry, seafood and meat processing industries.

- Over/under checkweigh and full washdown capability.
- Portable, wireless design.
- High degree of accuracy.
- Large, 9" x 9" removable stainless steel platform on a plastic housing.
- Auto and initial zero setting mechanism.
- Auto shut-off.
- **Weight in lbs. or kg.**
- **Legal for trade.**
- > **Shipping Weight: 11-lbs.**
- ⊗ **Batteries not included. Order six "D" batteries, item no. 7784 00025.**

ITEM NO.	CAPACITY	RESOLUTION	CAPACITY	RESOLUTION	EACH
4893 00401	40-lbs.	.02-lb.	20kg	0.01kg	\$399.00
4893 00391	20-lbs.	.01-lb.	10kg	0.005kg	399.00
4893 00411	10-lbs.	.005-lb.	4kg	0.002kg	399.00
4893 65551	80-oz.	0.05-oz. Cont. oz.	2kg	0.001kg	399.00
4893 0610	Optional Adapter				29.95

Checkweigh Scale

Fast Stability Time — accurate reading is completed in less than one second.

- Status indication function — battery, stable, zero and net.
- High resolution, easy-to-read LCD display.
- Full digital calibration function. 9" x 7-1/2" stainless steel platform.
- Spirit level and adjustable feet for accurate weighing.
- Overall dimensions: 10-2/5" l x 9-4/5" d x 4-1/10" h.
- **Weight in kilograms, decimal lbs., oz. or decimal ounces.**
- **NSF approved.**



⊗ Batteries not included. Order six "D" batteries, item no. 7784 00025.

➤ AC adapter optional.

➤ Shipping Weight: 4.6-lbs.



ITEM NO.	CAPACITY	RESOLUTION	EACH
3416 20121	26-lbs.	1-oz	\$199.00
	423 oz.	0.2-oz.	
	26-lbs.	0.01-lb.	
	12 kg.	0.005 kg.	
3416 0005	Optional Adapter		\$34.95

Food Service Scale

- Rugged, high ABS injection molded plastic impact housing.
- Detachable 7-1/2" x 9" stainless steel platform.
- Overload protection up to 150% of capacity.
- Superior accuracy and reliability in a wide temperature range.
- Easy, one-touch, full digital calibration.
- Auto shut-off after five minutes.
- Choice of weighing modes.
- Strain gauge.
- **Weight in decimal lbs, grams or kg. • Legal for trade. • NSF approved.**

⊗ Batteries not included. Order six "D" batteries, item no. 7784 00025; Optional AC adapter available.

➤ Shipping Weight: 8-lbs.

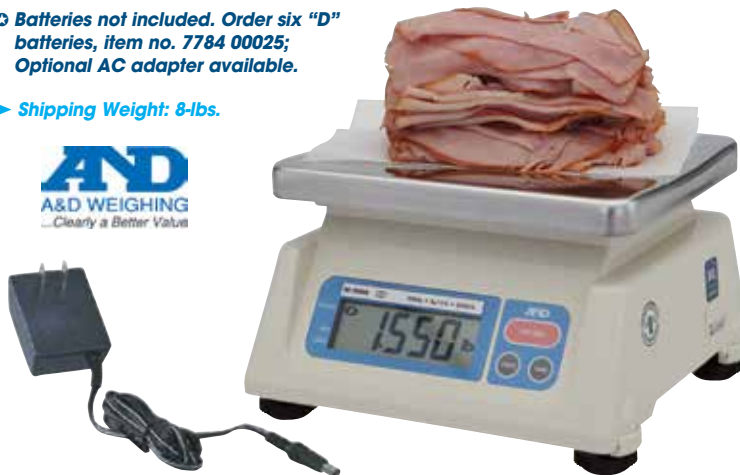

ITEM NO.	CAPACITY	RESOLUTION	CAPACITY	RESOLUTION	EACH
3416 1000	2.2-lbs.	0.01-lb.	1,000g	0.5g	\$289.00
3416 2000	4.4-lbs.	0.02-lb.	2,000g	1g	289.00
3416 5000	11-lbs.	0.05-lb.	5,000g	2g	289.00
3416 0010	22-lbs.	0.1-lb.	10kg	5g	289.00
3416 0020	44-lbs.	0.2-lb.	20kg	10g	289.00
3416 0005	Optional Adapter.				34.95

Rechargeable Portion Control Scale

Five-way weight display shows weight in pounds; pounds and ounces; ounces; kilograms and grams.

- Operates on an internal rechargeable battery or with a recharger/adapter.
- Continues to weigh while recharging – fully recharged in less than 4 hours.
- "Quad-Spring" base design virtually eliminates damage from shock and overload.
- Case and removable platter are constructed of food grade 304 stainless steel and is wipedown safe.
- Overall dimensions: 6-1/2" l x 8-3/4" d x 2" h.

- **Legal for trade.**
- **NSF approved.**

- 15 hour rechargeable battery included.
- Includes 115V AC recharger/adapter
- Shipping Weight: 5-lbs.



ITEM NO.	CAPACITY	RES.	CAPACITY	RES.	CAPACITY	RES.	EACH
3435 4005	5-lbs.	0.02-lb.	2,300	1g	80-oz.	0.05-oz.	\$299.00
3435 4010	10-lbs.	0.05-lb.	4,500	2g	160-oz.	0.1-oz.	299.00

Advanced Solar Powered Portion Control Stainless Steel Scale

A cost-effective solution for restaurants, kitchens, delis, and bakeries.

- Solar powered operation (more than 300 Lx) or two optional AA batteries.
- Long battery life (10,000 hours).
- 6.7" w x 6.3" d stainless steel removable platform.
- Operating temperature: 32°F ~ 104°F (0°C ~ 40°C).
- Over/under function.
- Adjustable auto shut-off.
- Large, easy-to-read LCD display.
- Liquid crystal display: 5 digits plus annunciators.
- Initial, automatic and semi-automatic zero setting mechanisms.

- **Weight in lbs, grams, ounces and lbs/oz.**
- **NSF approved.**

⊗ Batteries not included and optional. Order two "AA" batteries, item no. 7784 00035.

➤ Shipping Weight: 6-lbs.

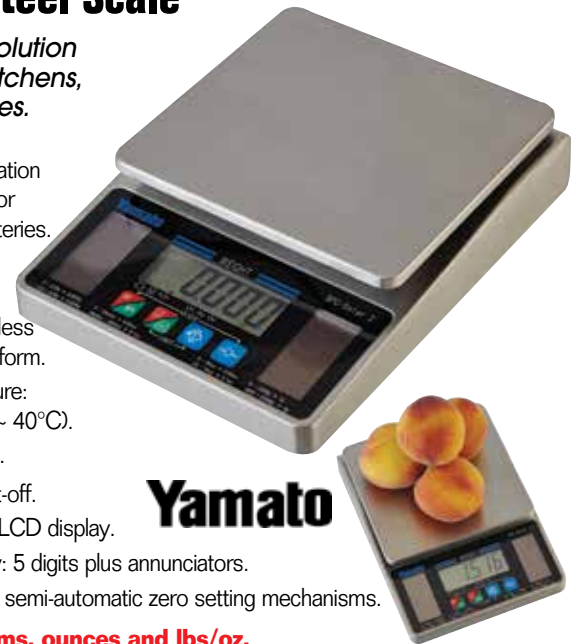

Dual Range Scale	
Low Range	High Range
0 to 2.2-lbs x 0.002-lb	2.2 to 4.4-lbs x 0.005-lb
0 to 2-lbs 3-oz x 0.05-oz	2-lb 3-oz to 4-lb 6-oz x 0.1-oz
0 to 35-oz x 0.05-oz	35 to 70-oz x 0.1-oz
0 to 1000-g x 1-g	1000 to 2000-g x 2-g

ITEM NO.	PRODUCT	EACH
4893 67061	Solar Powered Portion Control Scale	\$219.95

Stainless Steel Checkweigh Bench Scale

User-friendly controls for quick and easy operation.

- Checkweigh to zero or to actual weight, with 3 or 5 zone checkweigh capability.
- Displays in lbs., kg., g., oz. or lbs. and oz.
- Resistant to water, scratching and puncture.
- Completely stainless construction.
- Auto zero tracking.
- Platter is only 2" high.
- Cord: 6-ft.
- 115 volts.



• **Legal for Trade.**
 > Shipping Weight: 30-lbs.

F.O.B. FACTORY

ITEM NO.	CAPACITY	RESOLUTION	PLATFORM SIZE	EACH
3435 4305	5-lbs.	.001-lb.	10" x 10"	\$1,499.00
3435 4310	10-lbs.	.002-lb.	10" x 10"	1,499.00
3435 4325	25-lbs.	.005-lb.	10" x 10"	1,499.00
3435 4350	50-lbs.	.01-lb.	10" x 10"	1,499.00
3435 5012	50-lbs.	.01-lb.	12" x 12"	1,599.00
3435 0012	100-lbs.	.02-lb.	12" x 12"	1,599.00

Titan Stainless Steel Washdown Scale

Stainless steel washdown construction is dust- and water-resistant.

- Resolution can be changed automatically for three capacity levels.
- Set your own high and low weight targets and show them on the easy-to-read display.
- Weighing data can be controlled at 3 set points.
- Change the weighing units and mode with the press of a button.
- Stainless steel display is adjustable and detachable so it can be remotely mounted.
- Largest model has a 500-lbs. capacity.
- 120 volts.
- Standard RS-232C.
- NTEP #00-088A1.



• **Legal for Trade.**
 > Shipping Weight: 21-lbs.
 (3416 1060 is 35-lbs.;
 3416 1200 is 50-lbs.)

F.O.B. FACTORY

ITEM NO.	CAPACITY	RESOLUTION	PLATFORM SIZE	EACH
3416 1015	30-lbs.	.01-lb.	9.8" x 9.8"	\$1,399.00
3416 1060	150-lbs.	.05-lb.	13" x 16.7"	1,399.00
3416 1200	500-lbs.	0.2-lb.	15.4" x 20.9"	1,499.00

Stainless Steel Washdown Bench Scale

- Separate indicator can be mounted to any table, wall or shelf with U-bracket (included).
- Large bright red LCD display with oversize ZERO push button for fast, easy zeroing.
- Stainless construction.
- Hardware and software filters keep weight display stable in all kinds of environments.
- Weighing modes of: lbs., oz., lbs. and oz. and metric.
- Recalibratable. • 115 volts.
- 10' load cell cable. • Cord: 8-ft.



• **Legal for trade.** • **UL approved.**
 > Shipping Weight: 23-lbs. (3435 7100 shipping weight: 28-lbs)



F.O.B. FACTORY

ITEM NO.	CAPACITY	RESOLUTION	PLATFORM SIZE	EACH
3435 7005	5-lbs.	.001-lb.	10" x 10"	\$1,299.00
3435 7025	25-lbs.	.005-lb.	10" x 10"	1,299.00
3435 7050	50-lbs.	.01-lb.	10" x 10"	1,299.00
3435 7100	100-lbs.	.02-lb.	12" x 12"	1,399.00

Stainless Steel Bench Scale

Splashproof when powered by batteries.

- Large, easy-to-read display is mounted in a tiltable and rotatable indicator.
- Over/Under indicator, push button tare, zero reset and low battery indicator.
- Auto shut-off.
- NEMA 4 water rating when battery operated; optional AC adapter included.
- 13.8" x 19.7" stainless steel platform and housing.

• **Legal for Trade.**

⊗ Batteries not included. Order six "D" batteries, item no. 7784 00025.

> Adapter included.



ITEM NO.	CAPACITY	RESOLUTION	SHIPPING WEIGHT	EACH
4893 9150	150-lbs.	.05-lb.	38-lbs.	\$799.00
4893 6200	300-lbs.	.1-lb.	47-lbs.	799.00

Stainless Steel American Calibration Weight Set

Calibration weights test accuracy of commercial scales quickly and easily.



- Complies with NIST Class F tolerance and specifications.
- Tests most accuracy class III scales and scales not marked with a class designation.
- Required for all Legal For Trade applications (include any products that are sold by weight).
- Set includes one of each of the following: 1-lb., 8-oz., 4-oz., 2-oz., 1-oz., 1/2-oz., 1/10-oz., .05-oz., and two .2-oz. weights packaged in a plastic case with foam lining.
- Case size: 8-1/2" x 7-1/4" x 3-1/4".

➤ Shipping Weight: 3-1/2-lbs.

F.O.B. FACTORY

ITEM NO.	CAPACITY	EACH
3277 0214	Calibration Weight Set	\$329.00
3277 6092	Certificate of Accuracy*	54.00
3277 25951	Traceable Certificate*	279.00

*** Certificate of Accuracy and Traceable Certificate must be ordered at time of purchase.**

Certificate of Accuracy*

- States the weight(s) were manufactured per NIST accuracy guidelines.

Traceable Certificate*

- States the weight(s) are tested and linked directly to the NIST specific standard applicable to weight class.

American Weights

ITEM NO.	CAPACITY	F.O.B. FACTORY EACH
3277 2594	8-oz Individual	\$49.95
3277 2596	1-lbs Individual	59.95
3277 2598	2-lbs Individual	79.95
3277 2604	5-lbs Individual	129.95
3277 2606	10-lbs Individual	199.95
3277 2677	50-lbs Individual	799.95

Additional sizes available. Certificates available upon request.

Metric Weights

ITEM NO.	CAPACITY	F.O.B. FACTORY EACH
3277 25121	Metric Weight Set, Stainless Steel, 500g-1g Class F	\$329.95
3277 25111	500-g Individual	69.95
3277 25131	1-kg NIST Individual	79.95
3277 25171	3-kg Individual	179.95
3277 25211	5-kg NIST Individual	219.95
3277 25301	300-g Individual Stainless Steel	69.95
3277 2523	20-g Individual Stainless Steel	39.95

Additional sizes available. Certificates available upon request.

DIGITAL SCALE COMPARISON CHART

1 pound = 16 ounces = 453.59 grams

Scale Type	Item No.	Weight Units		Legal for Trade	NSF Appr.	Power Source		Housing		IP Rating
		Standard	Metric			AC	DC	Stainless Steel	Plastic	
CHECKWEIGH	3435 4305	✓	✓	✓		✓		✓		IP69K
	3416 20121	✓	✓		✓	✓	✓		✓	N/A
TITAN WASHDOWN	3416 1015	✓	✓	✓		✓		✓		IP65
S. S. BENCH	4893 9150	✓	✓	✓		✓	✓	✓		IP64
	3435 7005	✓	✓	✓		✓		✓		IP69K
WASHDOWN	4893 00401	✓	✓	✓	✓	✓	✓		✓	IP65
FOOD SERVICE	3416 1000	✓	✓	✓	✓	✓	✓	✓		IP65
	3416 3000	✓	✓	✓		✓	✓	✓	✓	IP65
S. S. WASHDOWN	3416 1001	✓	✓	✓	✓	✓		✓		IP65
	3416 9200	✓	✓		✓	✓		✓		IP65
SOLAR-POWERED	4893 67061	✓	✓		✓	SOLAR POWER	✓	✓		N/A
RECHARGEABLE	3435 4005	✓	✓	✓	✓	✓	✓	✓		N/A
FLOOR SCALE	3277 0405	✓	✓	✓		✓	Optional	✓		IP66

STAINLESS STEEL SCALES

STAINLESS STEEL DIAL & FLOOR SCALES

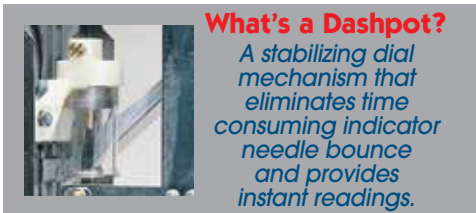

- These compact, portable dial scales were developed as a result of tests conducted in cooperation with Federal Inspectors and plant managers.
- All interior parts are nickel- and zinc-plated, housing is stainless steel.
- Two capacity ranges available: from 32-oz. x 1/8-oz., and from 5-lbs. x 1/2-oz.
- Removable 7-1/2" x 7-1/2" stainless steel platform cover snaps on and off for easy cleaning.



Not legal for trade.

> Dimensions: 10-1/2"l x 7-1/2"w x 10-1/2"h.

Stainless Steel Kitchen Dial Scale

- Stainless steel housing with corrosion-resistant components.
- Removable stainless steel platform.
- Easy-to-read 30° tilted dial is constructed of shatterproof plastic.
- Zero setting mechanism with fine point indicator for easy taring.

ITEM NO.	CAPACITY	EACH
4893 20031	4-lb. x 1/2-oz.	\$69.00

Universal Dial Scales

- Accuracy is enhanced by temperature compensation and fine-tooth rack and pinion assembly.
- Strong under-platform construction with two supports and two spring mechanisms.
- Replacement plexiglass face plate available separately.

ITEM NO.	CAPACITY	EACH
4893 00281	32-oz. x 1/8-oz. w/o Dashpot	\$159.00
4893 20051	5-lb. x 1/2-oz. w/o Dashpot	159.00
4893 10281	32-oz. x 1/8-oz. with Dashpot	199.00
4893 00431	Replacement Face Plate	16.95

Portion Control Scales

- Patented rotating dial with three over/under tolerance zones.
- Easy-to-read "target" zones of acceptable weight.
- Dashpot included.
- Replacement plexiglass face plate and ring available separately.

ITEM NO.	PRODUCT	EACH
4893 10021	32-oz. x 1/8-oz. with Dashpot	\$249.00
4893 10051	5-lb. x 1/2-oz. with Dashpot	249.00
4893 00451	Replacement Ring	19.95
4893 00431	Replacement Face Plate	16.95

RoughDeck® Quick Clean Stainless Steel 4' x 4' Floor Scale

Customized for food, chemical and other frequent washdown applications. All models are equipped with fine tooth racks, machine cut precision pinions and dual springs to provide the greatest possible accuracy.

- Rugged washdown design.
- Smooth, 304 stainless steel top deck.
- Four stainless steel, welded-seal, shear beam load cells.
- Rigid 304 stainless steel tube frame.
- Remote EL604 stainless steel NEMA 4X junction box.
- Four adjustable stainless steel SUREFOOT support feet.
- 20-ft. of SURVIVOR® hostile environment load cell cable to connect an indicator to the junction box.
- Safety bar.
- Indicator voltage 115 VAC (order separately).

> Dimensions: 4' x 4'. > Shipping Weight: 338-lbs.



ITEM NO.	PRODUCT	CAPACITY	RESOLUTION	EACH
3277 0405	A. Floor Scale	5,000-lbs.	2500-kg.	\$5,799.00
3277 5124	B. Model 420 Plus Indicator			799.00

PRICES ARE SUBJECT TO CHANGE — VISIT OUR WEBSITE FOR CURRENT PRICING.

THERMOMETERS



FIND IT FAST

Thermometer Comparison Chart 506

Big Red® Thermometers 507

Digital Thermometers 508-511

Bi-Metal & Dial Thermometers 512-513

Probe Wipes 514

Wall Thermometers 514

Specialty Thermometers 515

Thermometer Calibration Chart 516

Calibration Devices 517

Recording Therms & Data Loggers. .518-519

WHICH THERMOMETER IS RIGHT FOR YOU?

	CONSTRUCTION	STYLES	USES
GLASS	<ul style="list-style-type: none"> Usually filled with mercury, spirit-filled or biodegradable liquids. Handled delicately because they are fragile and can be easily broken. 	Two common styles: <ul style="list-style-type: none"> Partial immersion Total immersion 	<ul style="list-style-type: none"> Partial immersion: Designed for areas with limited space. Subject to outside temperature variables. Total immersion: Placed entirely into the liquid, therefore, are more accurate – however, more space is required to obtain readings.
DIAL/BI-METAL ANALOG	<ul style="list-style-type: none"> Metal or plastic. Probe is inserted into the material being measured, and the dial face can be easily read. Good substitute for glass thermometer. 	<ul style="list-style-type: none"> Standard dial face with probe. 	<ul style="list-style-type: none"> Instead of glass thermometers for applications requiring more durability. Used around food.
DIGITAL	<ul style="list-style-type: none"> Most constructed with a plastic housing, which holds the digital components, and a metal probe. 	<ul style="list-style-type: none"> Most common uses a thermocouple probe that is designated by the letter, "K", "J" or "T"; and various probe shapes are available. 	<ul style="list-style-type: none"> Used in many applications – often to measure liquids, gases and solids. Durable and easy to use.
INFRARED	<ul style="list-style-type: none"> Usually constructed of plastic with electronic components. 	<ul style="list-style-type: none"> Designed to collect energy that has been reflected or emitted from an object and converts that energy into a specific temperature. 	<ul style="list-style-type: none"> Perfect for use on moving objects, hard-to-reach objects and hazardous materials. <p><i>NOTE: Accuracy diminishes the farther away from the object, and these thermometers are not recommended for HACCP environment or product temperatures.</i></p>

DIGITAL THERMOMETER COMPARISON

ITEM NO.	PRODUCT	WATERPROOF	FIELD RECALIBRATABLE	POWER/BATTERY LIFE	TEMPERATURE RANGE	PROBE TYPE	INTERCHANGE. PROBES
3443 1051	Heavy-Duty Digital	No	No	Four 1.5v	-58° to 527° F -50° to 275° C	NTC	Yes
3542 41211	Digital Pocket	No	No	1.5v	-58° to 500° F -50° to 260° C	N/A	No
3542 98791	Waterproof Digital Pocket Thermometer	Yes	Yes	CR2032 Lithium	-40° to 500° F -40° to 360° C	N/A	No
4599 10401 4599 10501	Digital Min./Max. Lollipop Digital Min./Max. Lollipop	Yes	Yes	1.5v	-58° to 392° F -50° to 200° C	N/A	No
3611 00441	Digital Waterproof Thermometer	Yes	Yes	1.5v	-40° to 392° F -40° to 200° C	N/A	No
4599 10631	Digital Needle Probe Thermometer	Yes	Yes	1.5v	-40° to 311° F -40° to 155° C	Reduced Tip	No
3508 7002	BIG RED® Pocket Thermometer	No	Yes	1.5v	-58° to 302° F -50° to 150° C	N/A	No
3508 7001	BIG RED® Water-Resistant Pocket	Yes	Yes	1.5v	-58° to 536° F -50° to 280° C	N/A	No
3508 5909	BIG RED® Water-Resistant, T-Handle	Yes	Yes	1.5v	-58° to 536° F -50° to 280° C	N/A	No
A692 10281	C28 Thermometer with Clock and Timer	Yes	No	Two AA	-328° to 1112° F -200° to 600° C	Thermocouple Type K	Yes
3542 98021	High-Performance Digital	No	No	9v	-40° to 500° F	Thermocouple Type K	Yes
A692 90941	Digital Food Processing with Clock	Yes	No	10-year Battery Life	-328° to 752° F -200° to 400° C	Thermocouple Type T	Yes
3098 51321	Atkins 351 AquaTuff™ Digital Wrap and Stow	Yes	No	Two AAA	-100° to 500° F -73° to 260° C	Thermocouple Type K	Yes
3098 01131	Atkins EconoTemp	No	No	Three AAA	-40° to 500° F -40° to 260° C	Thermocouple Type K	Yes
A692 00011	Infra-Red, Food Service Non-Contact	No	No	9v	-25° to 400° F -30° to 200° C	N/A	N/A
3542 98671	Digital Thermometer with Folding Probe	No	Yes	Two AAA	-40° to 572° F -40° to 300° C	Reduced Tip	No



Reinforced heavy-duty probes and large LED displays.

Designed for our customers in the Food Processing Industry.

Quick, accurate and easy-to-read portable digital thermometers featuring on/off button, large LCD display and easy battery replacement.

BIG RED® Pocket Thermometer

Designed with a heavy-duty probe.

- Range: -58° F to +302° F/-50° C to +150° C. Accurate to ±2° F.
- .1° F/C resolution.
- 1/4" large readout LCD display.
- Continuous update.
- 4-3/4" extra sturdy stainless steel probe.
- Flat edge design won't roll-off counters.
- Pocket clip sheath for stem protection.

⊕ **Battery included. Replacement batteries available. Order 3508 0800.**



Includes pocket clip sheath for stem protection.

Heavy-Duty Probe

ITEM NO.	PRODUCT	EACH	
		1-5	6+
E542 70021	Pocket Thermometer	\$14.95	\$12.95

BIG RED® Water-Resistant Pocket Thermometer

- Range: -58° F to + 536° F/-50° C to +280° C. Accurate to ±2° F.
- Large 5/16" digital readout in either F° or C°.
- .1° F/C resolution.
- 4-1/4" stainless steel stem.
- Max./Min. memory button.
- Resistant to water and liquids.
- Five minute auto-off.
- Pocket clip sheath for stem protection.

⊕ **Battery included. Replacement batteries available. Order 3508 1131.**

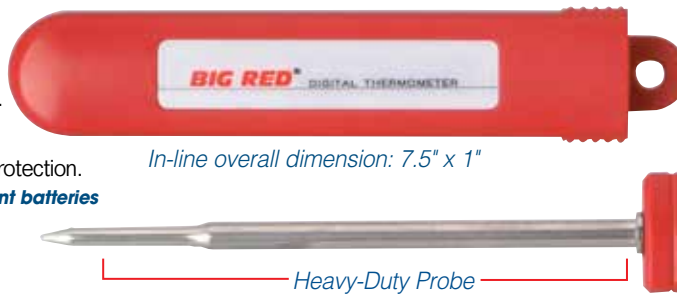

In-line overall dimension: 7.5" x 1"

Heavy-Duty Probe



ITEM NO.	PRODUCT	EACH	
		1 - 5	6+
E542 70011	Water-Resistant Pocket Thermometer	\$26.95	\$24.95

BIG RED® Water-Resistant, T-Handle Pocket Thermometer

- Extra-sturdy, T-handled 4-1/2" stainless steel probe for firm or semi-firm product.
- Large readout, auto shut off.
- Accurate to ±2° F.
- Range: -58° F to + 536° F/-50° C to + 280° C.
- .1° F/C resolution.

⊕ **Battery included. Replacement batteries sold separately. Order 3508 0800.**

T-handle overall dimension: 6" x 3.5" x 1.5".



Includes pocket clip sheath for stem protection.

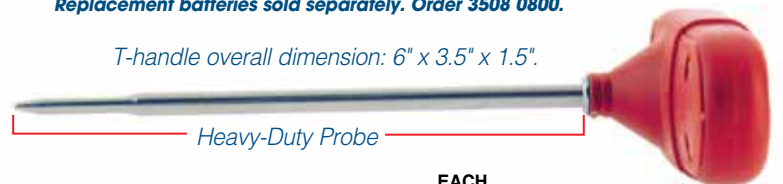

Heavy-Duty Probe

ITEM NO.	PRODUCT	EACH	
		1 - 5	6+
E542 59091	T-Handle Pocket Thermometer	\$26.95	\$24.95



Accuracy of BIG RED® digital thermometers can be verified using Tel-Tru Check-Set Calibrators. Please follow manufacturer's instructions when using Check-Set.

SEE PAGE 517 FOR CHECK-SET CALIBRATORS

Waterproof Digital Lollipop Thermometers

Water-resistant units can be used as a food or dishwasher holding thermometer.

- IP65 Waterproof housing.
 - Measurement Range: -40° to 311°F/-40° to 155° C.
 - Operating Range: 32° to 122°F/0° to 50° C.
 - Min/Max memory stores lowest/highest readings.
 - °C/°F switchable.
 - Display reading update: 1 second.
 - Resolution: .1° between -20° to 200° C or F.
- A. Factory calibrated to NIST traceable standards/non-calibratable.
 • B. Auto & manual calibration features.

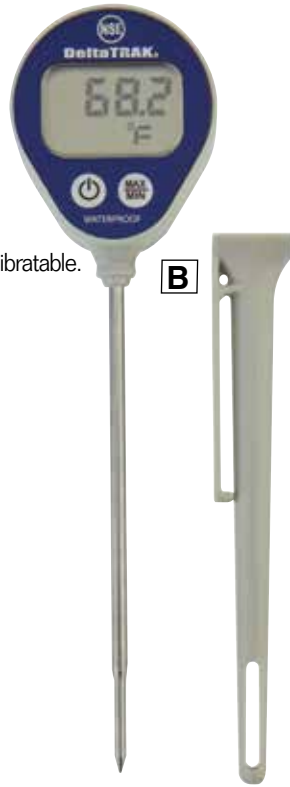

• 1.5v LR44 battery included. Replacement batteries sold separately. Item #3508 0800.



4.13" stem

Reduced probe tip.

Includes probe cover with pocket clip and hanging loop.

ITEM NO.	PRODUCT	EACH	
		1 - 11	12+
4599 10401	Waterproof Lollipop Therm . . . model 11040 . . .	\$14.95	\$13.95
4599 10501	Waterproof Lollipop Therm . . . model 11050 . . .	\$21.95	\$20.95

Heavy-Duty Digital Thermometer

Auto hold feature tells when the temperature reading is stable for a set duration of time.

- Used to measure the temperature of semi-solid foods.
- Range: -58° to 527° F/-50° to 275° C. Accurate to +/-1° C.
- Heavy-duty 100mm long stem.
- .1° C resolution.
- Limit the value setting with a visual and audible alarm.
- Turns off automatically after 10 minutes of no use.

• Four, 1.5v batteries included. Replacement batteries available. Order 3508 0800 (requires four).



4" Heavy-duty stem

Includes a belt clip sheath for stem protection.



Ergonomically designed to fit comfortably into hand.

ITEM NO.	PRODUCT	EACH
3443 1051	Digital Thermometer.	\$199.95

Commercial Thermocouple Thermometer with Folding Probe

Probe folds into two angles, plus into itself for easy storage.

- Easy-to-read LCD readout.
- Temperature range -40°F to 572°F / -40°C to 300°C.
- 1.5 mm FDA recommended step down probe tip.
- Stabilized reading in 5 seconds or less.
- +/- 2°F (1°C) between 14° to 212°F (-10° to 100°C); +/- 3.6°F (2°C) balance of range.
- Resolution: 0.1°F / 0.1°C.
- 4" stainless steel probe.
- Calibratable.
- Hold and auto off features.

• Two, AAA batteries included. Replacement batteries sold separately. Order item no. 7784 00045



Probe folds into thermometer casing for storage.



Probe folds into two additional angles.



ITEM NO.	PRODUCT	EACH	
		1 - 11	12+
3542 98671	Folding Probe Thermometer.	\$54.95	\$53.95

Needle Probe Thermometer

Waterproof thermometer — recommended for food safety in all commercial food service facilities.

- Ideal for measuring the temperature of “thin mass” foods.
- Stainless steel reduced tip probe, 3.90” length. Needle probe, .067” diameter.
- Unit automatically shuts off after 10 minutes.
- Range: -40° to 311°F/-40° to 155° C.
- Auto-calibration.



Clips easily onto pocket for storage when not in use.

1.5v battery included. Replacement batteries sold separately. Order 3508 0800.

ITEM NO.	PRODUCT	EACH	
		1 - 11	12+
4599 10631	Digital Thermometer	\$21.95	\$20.95

Waterproof Digital Thermometer

Anti-Microbial additive* in plastic case inhibits growth of pathogens.

- Range: -40° to 392°F/-40° to 200° C.
- Waterproof.
- Min./max and hold modes.
- 6 second response time.
- °C/°F switchable.
- 2-3/4” probe.



* The anti-microbial additive does not protect users or others against food bacteria. Always clean and wash this product thoroughly before and after each use.

1.5v battery included. Replacement batteries sold separately. Order 3508 0800.

ITEM NO.	PRODUCT	EACH	
		1 - 5	6+
3611 00441	Waterproof Digital Probe	\$25.95	\$24.95

Clips easily onto pocket for storage when not in use.

Waterproof Digital Pocket Thermometer with Temperature Alarm

Thermometer can be programmed to provide a visual alarm once the set temperature is reached.

- Anti-microbial plastic* case inhibits growth of pathogens.
- Eliminate the risk of a mercury spill — thermometer stores the maximum heat registered and is waterproof.
- Range -40° to 450° F; -40° C to 232° C. Accurate +/- 2° F/1° C.
- 4.5” stem length with reduced tip for delicate products and quick (<6 seconds) response time.
- Auto off after 10 minutes of non-use.
- Includes yellow, anti-microbial casing and sleeve. Dishwasher safe.
- Maximum and minimum temperature memory, plus hold mode.



1.5v battery included. Replacement battery available. Order 3508 0800.

ITEM NO.	PRODUCT	EACH	
		1 - 5	6+
3098 0450	Pocket Thermometer	\$34.95	\$33.95

Digital Thermometer

- Range: -58° F to +500° F/-50° C to +260° C.
- .1° F/C resolution.
- Continuous update.
- 5” stainless steel stem.
- Flat edge design won't roll-off counters.

1.5v battery included. Replacement batteries available. Order 3508 0800.



Pocket clip sheath for stem protection.



ITEM NO.	PRODUCT	EACH	
		1 - 5	6+
3542 41211	Digital Thermometer	\$15.95	\$14.95

Atkins AquaTuff™ Waterproof 351 Wrap&Stow™ Digital Thermometer

Designed for precise temperature measurement with Total System Accuracy™ of ±0.9° F (±0.5° C). Large, easy-to-read LCD screen.

- 32" cable features "wrap and stow" storage.
- Temperature range: -100° F to 500° (-73°C to 260°C).
- Heavy-duty patented probe cable is reinforced with Kevlar® and stainless steel braid.
- DuraNeedle probe can be replaced with any type "K" probe shown below.
- Includes 5 year manufacturer warranty on thermometer unit.

Switches quickly from Fahrenheit to Celsius.

Water-resistant construction.

Rugged ABS plastic housing.

Auto shut off after 10 minutes of non-use.

Wind cord and secure probe into side channel for protection and convenience.



Wrap&Stow™ probes can be easily replaced in the field without tools or need for recalibration.



Probe is calibrated with instrument for Total System Accuracy™.

➤ Compact size: 2.1" x 6.25" x 1.0".

⊕ Operates on two AAA battery, (included). Replacement batteries sold separately. Order item no. 7784 00045.

ITEM NO.	PRODUCT	EACH
3098 51321	AquaTuff™ 351 Wrap&Stow™ Thermometer with DuraNeedle Probe	\$349.95
3098 50321	DuraNeedle Wrap&Stow™ Replacement Probe	139.95
3098 50401	MicroNeedle Wrap&Stow™ Optional Probe	139.95



Atkins EconoTemp Thermometer

- Type "K" thermocouple.
- Temperature range: -40°F to 500°F (-40°C to 260°C).
- Accuracy +/-2°F (1°C)
- Flash-based micro-controller hardware circuit design.
- Low battery indicator and auto shut off.
- Custom LCD with easy-to-read screen.
- Shock-resistant rubber boot for added protection.
- 4" probe with a 24" cable.
- Includes standard probe.
- Also available with a heavy-duty probe.



Soft carrying case included with Item A. # 3098 01131.



➤ Dimensions: 2-1/2"l x 1" d x 6-1/2" h.

⊕ Operates on three AAA batteries, (included). Replacement batteries sold separately. Order item no. 7784 00045

ITEM NO.	PRODUCT	EACH
3098 01131	A. Thermometer w/Standard Probe (Includes soft carry case)	\$179.95
3098 32301	Thermometer w/Heavy-Duty Probe	219.95
3098 1901	B. Replacement Standard Needle Probe	69.95
3098 0336	C. Replacement 6" Heavy-Duty DuraNeedle Probe	109.95



TYPE "K" THERMOCOUPLE Optional Probes

All type "K" thermocouple probes are interchangeable and may be used with any digital thermometer requiring one.

- Features a high-visibility yellow coiled cord.



ITEM NO.	PRODUCT	EACH
3098 0335	A. 4.5" Penetration Probe	\$89.95
3098 0332	B. Air Sensor Probe	109.95
3098 0336	C. 6" Heavy-Duty DuraNeedle Probe	109.95
3098 0101	D. 6" Frozen Product Probe	249.95
3098 0012	E. Angled Bell Surface Probe	139.95

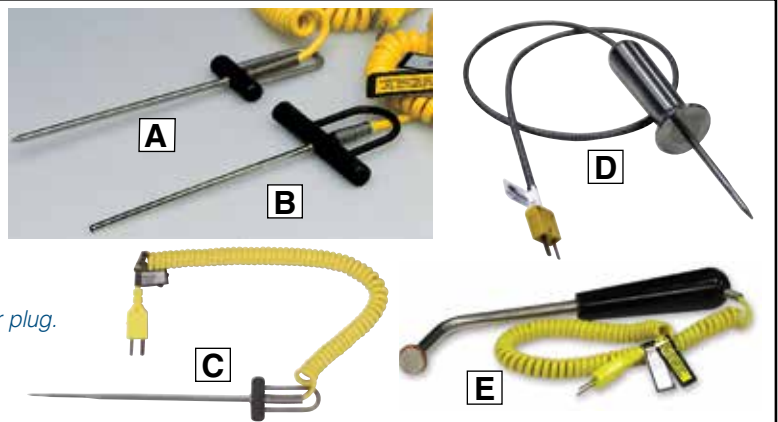



A Large, easy-to-read display. Includes clock function with countdown timer which checks how long a probe is inserted for a more accurate reading.



E Optional Soft Carrying Case.

C28 Thermocouple Thermometer with Clock and HACCP Alarm

Clock function with countdown timer checks how long a probe is inserted for a more accurate reading.

- Type K thermocouple.
- Accurate to within $\pm 0.02^\circ\text{C}$ or $\pm 0.04^\circ\text{F}$.
- Range: -328°F to $1,112^\circ\text{F}$ / -200°C to 600°C .
- Waterproof and easy to clean.
- Heavy duty plastic casing with rubber bumper.
- Selective auto switch-off preserves battery life.



Operates on two AA batteries, (included).

ITEM NO.	PRODUCT	EACH
A692 10281	A. C28 (Thermocouple only - Probes sold separately)	\$169.95
A692 00191	B. Optional Tapered Penetration Probe, 3-1/2" Long, 1/16" Diameter	69.95
A692 00241	C. Optional Penetration Probe, 4" Long, 1/8" Diameter	59.95
A692 00231	D. Optional Stainless Steel Oven Probe, Heat-Resistant Lead	84.95
A692 03151	E. Optional Soft Carrying Case	19.95

PROBES SOLD SEPARATELY. Choose from the following three:

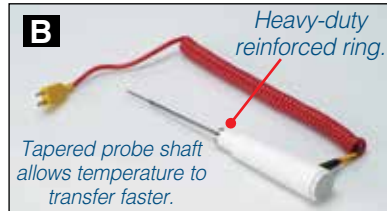

B Optional Tapered Penetration Probe.

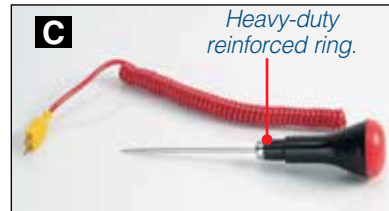

C Optional Penetration Probe.



D Optional Stainless Steel Oven Probe withstands up to 350°F.

Order \$400 or more and receive **FREE SHIPPING***
*Does not include UPS Next Day Air, 2nd Day or 3rd Day Select. Certain items that normally ship from the manufacturer may not qualify. This offer good only on orders shipped UPS Ground in the 48 contiguous states. Products may ship by truckline.

Digital Food Processing Thermometer with Clock

Extra-tough, waterproof housing makes this thermometer perfect for the food processing and seafood industries. Plus, it has a 2-year battery life guarantee!

- Permanent clock reading, countdown timer and data hold all displayed on the easy-to-read screen.
- Countdown timer determines how long probe is in product to obtain the most accurate of readings.
- Range: -328°F to $+752^\circ\text{F}$ / -200°C to 400°C . Accuracy: $\pm 0.9^\circ\text{F}$ or $\pm 0.5^\circ\text{C}$.
- Type T thermocouple standard.
- Auto switch-off after 3-, 10-, or 30-minutes.

Operates on two AA 3.6V lithium cells (included and non-replaceable, to increase waterproof rating).

Dimensions: 3-1/10" l x 1-1/5" d x 7-1/5" h.



Secure Lumberg probe connection.

Coil cable extends to over 3'.

Reinforced 4" stainless steel probe.

Easy to read screen. Large LED displays temperature, clock, alarm, countdown timer and data hold.

Heavy-duty ABS plastic housing with BioCote®, an antimicrobial agent that reduces potential contaminations.

Rubber boot protects from impact damage, extending unit life. Pops off for easy cleaning.



Optional corkscrew probe.

ITEM NO.	PRODUCT	EACH
A692 90941	Thermometer w/ Penetration Probe and Protective Boot	\$389.95
A692 00271	Replacement 4" Penetration Probe	69.95
A692 02291	Optional 5-1/2" Corkscrew Probe	299.95
A692 00261	Optional 4" Penetration Probe with Heat-Resistant Lead	69.95

Stainless Steel Bi-Metal Pocket Dial Thermometers

- 1" dial thermometer comes with plastic sheath with clip.
- External easy recalibration.
- All stainless steel external parts.
- Shatter-resistant plastic lens.
- Accuracy $\pm 1^\circ$ F at calibration point.
- NSF approved.



1" dial includes probe sheath and pocket clip. FREE Calibration tool included on sheath.

ITEM NO.	PRODUCT	TEMP RANGE	EACH	
			1 - 5	6+
3542 92221	1" Dial Diameter, 5" Skewer.	0° to +220° F.	\$7.95	\$6.95
3542 9621	1" Dial Diameter, 5" Skewer	-40° to +160° F.	7.95	6.95
3327 0044	1-3/8" Dial Diameter, 5" Skewer 0° to +220° F		16.95	15.95
3327 0225	2" Dial Diameter, 5" Skewer.	0° to +220° F.	17.95	16.95
3327 1225	2" Dial Diameter, 8" Skewer.	0° to +220° F.	17.95	16.95



HACCP Approved Dial Pocket Thermometer

3-Point Calibration. Rustproof—dustproof—leakproof.

Hermetically sealed.

- Ranges: 0° to 220° F; -40° to 160° F.
- High-visibility dial graphics.
- PT-50R accuracy to within $\pm 1/2^\circ$.
- 5" stem.
- Lexan® lens.



Plastic sheath with clip included.



ITEM NO.	PRODUCT	EACH
3327 1050	0° to +220° F.	\$16.95
3327 0050	-40° to +160° F.	16.95

Thermometer Pan Clip

- Stainless steel construction.
- Perfect for hands-free temp monitoring.



ITEM NO.	PRODUCT	EACH
3327 2401	Pan Clip	\$2.95

Dual Scale Pocket Thermometer

- Plastic watertight lens.
- Stainless 5" stem, 1-3/4" dial.
- 3-pt. calibratable.
- External calibration nut.



Plastic sheath with clip included.



ITEM NO.	PRODUCT	TEMP RANGE	EACH
3327 3606	0°F to +220°F / 18°C to +105°C		\$18.95

2" Cooking Thermometer

- Stainless steel bi-metal thermometer has a heavy-duty 5" stem.
- Easy-to-read dial lists the "wellness" of meat (i.e. rare, medium and well-done).
- Hermetically sealed with heat compensated bezel.
- Designed with glass lens to withstand oven temperatures.



ITEM NO.	PRODUCT	TEMP RANGE	EACH
3327 02751	2" dial.	140°F to 180° F	\$27.95



Stainless Steel Long Stem Thermometers

Ideal for many food and beverage or general lab use applications.

Easy-to-read 3" dial.

- Bi-metal, scale range: 0° to 250° F, tapered tip for quick response time.
- Anti-fog, shatterproof acrylic lens is hermetically sealed to housing.
- All stainless construction.
- Heavy-duty reinforced stem, pointed for easy insertion.
- Optional EZ-insertion threaded handle is easily removed for cleaning and storage. (order separately).



Optional, removable aluminum handle is recommended for use with long stems.



ITEM NO.	PRODUCT	EACH
3327 23001	12" Stem Length, 1/4" Stem Diameter	\$57.95
3327 18001	18" Stem Length, 3/8" Stem Diameter	89.95
3327 24001	24" Stem Length, 3/8" Stem Diameter	129.95
3327 3667	36" Stem Length, 3/8" Stem Diameter	149.95
3327 83001	48" Stem Length, 3/8" Stem Diameter	179.95
3327 90011	Insertion Handle	39.95



Stainless Steel 24" Skewer Thermometer

Bi-Metal Economy, 2" Dial Thermometer.

- Two-inch dial.
- Shatter-resistant plastic lens.
- Long 24" skewer probe.
- For liquid and semi-viscous applications only.



ITEM NO.	PRODUCT	EACH
3327 2456	0° to 220° F	\$49.95

Barbecue Thermometer with 4" Stem

Therm can be installed on pit, smokers and cookers with installation kit (sold separately).

- All stainless steel barbecue thermometer.
- Heavy-duty construction.
- Hermetically sealed.
- 3" black dial with heat zones.
- 1/2" NPT connection.
- 100°-500° F temperature range.
- 4" stem x .250" diam.



ITEM NO.	PRODUCT	EACH
3327 43301	BBQ Bi-Metal Therm	\$69.95
3327 31011	Installation Kit	11.95

Pocket Glo-Thermometer

1" mini-dial "glows-in-the-dark" making it easy to read in low-light conditions.

- **Recharge the face with room lighting or even a flashlight.**
- **Ranges:**
0° to 220° F, or
-40° to 160° F.
- **External zero reset for easy recalibration.**

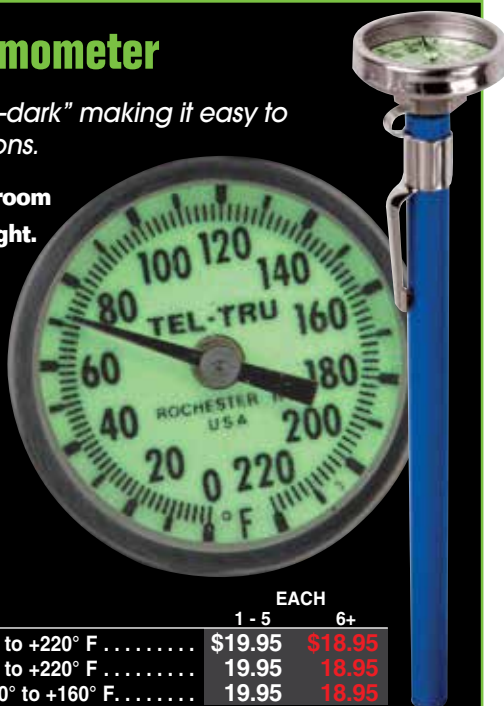

ITEM NO.	PRODUCT	EACH	
		1 - 5	6+
3327 15591	1" Dial, 8" Stem, 0° to +220° F	\$19.95	\$18.95
3327 15541	1" Dial, 5" Stem, 0° to +220° F	19.95	18.95
3327 15531	1" Dial, 5" Stem, -40° to +160° F	19.95	18.95



High-Low Thermometer

Registers maximum and minimum temperatures for any period and shows present reading.

- "U" shaped thermometer tube is mounted on adjustable scales.
- Temperature range: -40° F to 120° F.
- 10" x 2-1/2" plastic case.
- To reset, press center button and hold down.

TAYLOR

ITEM NO.	PRODUCT	EACH
3542 54601	High-Low Thermometer	\$26.95



Cold/Dry Storage Wall Thermometer

- Painted metal frame mounts easily to flat surface.
- Easy-to-read even in poor lighting.
- 2-1/2" wide x 12" long.
- Temperature range: -30° F to 120° F or -50° to 70° F.
- Graduated in 2° increments.

TAYLOR

ITEM NO.	PRODUCT	EACH
3542 1105	-30° to 120° F	\$19.95
3542 1106	-50° to 70° F	19.95



Wall Thermometer

- Plastic housing will not rust!
- 8-1/2" spirit filled glass thermometer is protected by recessed plastic housing.
- Temperature range: -20° F to 120° F.

ITEM NO.	PRODUCT	EACH
A692 30041	Wall Thermometer	\$4.95

Large Dial Wall Thermometer

- Easy-to-read 12" face.
- Temperature range: -60° F to 120° F.
- Heavy-duty plastic construction will not rust.



ITEM NO.	PRODUCT	EACH
3542 58251	Wall Thermometer	\$16.95

Refrigerator/Freezer Thermometer

- Completely enclosed horizontal glass tube filled with non-toxic liquid.
- Dual scale, Fahrenheit and Centigrade, magnifying lens.
- Overall dimensions with rack hanging hooks: 5" x 1-3/4".
- Dual range: -40° to +80° F and -40° to +26.7° C.



► 12 per case.
EACH

ITEM NO.	PRODUCT	1-11	12+
A692 00021	Refrigerator/Freezer Thermometer	\$9.95	\$8.95

Shake Down Thermometer

- Glass tube with aluminum case.
- Gradations and numbers will not fade or scratch and can be read in low light.
- Accurate to + 1% of full range.



► 12 per case.
EACH

ITEM NO.	PRODUCT	1-11	12+
3542 41221	-50° to +120° F	\$19.95	\$18.95
3542 4632	0° to +220° F	19.95	18.95

Hot Water Thermometer

- Protective 15" long hardwood frame surrounds glass tube thermometer.
- Range: 10° F to 220° F. Accurate to ±2°.



ITEM NO.	PRODUCT	EACH
3849 03591	Hot Water Thermometer	\$34.95

Thermometer Probe Wipes

Wipe out cross contamination.

- Handy plastic case can be placed at strategic locations or even in a pocket.
- Prevent the spread of bacteria by cleaning your thermometers with probe wipes after each use.
- Active Ingredients (dissolved in isopropyl alcohol): Polyhexanide (PHMB), Benzalkonium Chloride Adbal.

► Wipe Dimensions: 5" x 2-1/2". ► 70 wipes per dispenser — 10 per case.

ITEM NO.	PRODUCT	1-9	10+
3542 29995	Thermometer Probe Wipes	\$7.95	\$6.95



Help eliminate cross contamination by cleaning your thermometers with probe wipes after each use.

Front Flange Mount Vapor Tension Thermometer

- A front flange mount with a back connection.
- 2" dial and a 48" nickel-plated capillary for convenient measurement.
- Easy-to-read, color-coded scales.
- Recalibration pointer makes calibration simple.
- Range: -40° to 60° F/-40° to 15° C.
- Accuracy: +/- 1 division, 2° div.



ITEM NO.	PRODUCT	EACH
A692 00601	Back Connection Therm	\$24.95

Adjustable Angle, Bi-Metal Dial Thermometer

Monitor temperatures from any angle.

- Temperature range: 0° F to 250° F. Accurate to within 1% of full scale.
- Flexible stainless steel bellows sealed at the case and stem connector guarantees weather-tight integrity.
- Easy-to-read 3" dial with shatterproof acrylic lens.
- Hermetically sealed against moisture.
- Case rotates 360° and tilts 90°.
- Stem length: 2-1/2". Stem diameter: 1/4".
- 1/2" NPT connection with union lock nut.



Fully adjustable to a 90° angle.



ITEM NO.	PRODUCT	F.O.B. FACTORY EACH
3588 2025	Bi-Metal Thermometer	\$129.95



Easy to read digital display.

Wrist strap included.

Infra-Red Non-Contact Thermometer

Use a non-contact thermometer while cooking, receiving shipments or ensuring uniform storage temperatures.

- Pull the trigger and laser sighting measures the temperature of the targeted object.
- Measures in either °F or °C.
- Auto switch off.
- Temperature range -25° to 400° F with an accuracy of +/- 2° F.
- Carrying pouch with wrist strap available.

• 9v battery, (included). Replacement batteries available. Order 7784 00075.

▶ NOT CALIBRATABLE.

NOTE: Factory repair service is not available.



Carrying Pouch sold separately.

ITEM NO.	PRODUCT	DIMENSIONS	EACH
A692 00011	Non-Contact Thermometer	6" x 4" x 1-1/2"	\$79.95
A692 43671	Carrying Pouch		19.95

THERMOMETER CALIBRATION

In order to be in compliance with HACCP regulations we recommend the following thermometers be calibrated or calibration verified. Please follow the manufacturers procedures when calibrating all thermometers. Accuracy will be improved when calibrating to a temperature close to that measured.

Always calibrate using a known temperature source (NIST traceable certified thermometer or instrument). Calibration should be performed on a regular basis as indicated below.

Thermometer Calibration Chart

Bi-Metal Pocket

ITEM NO.	RECOMMENDED	HOUR
3542 92221	Daily	8
3542 9621	Daily	8
3327 0044	Weekly	36
3327 0225	Weekly	36
3327 1225	Weekly	36
3327 3606	Weekly	36
3327 15591	Daily	8
3327 15541	Daily	8
3327 15531	Daily	8
3327 1050	Bi-Monthly	60
3327 0050	Bi-Monthly	60
3327 02751	Weekly	36
3327 23001	Weekly	36
3327 18001	Weekly	36
3327 24001	Weekly	36
3327 83001	Weekly	36
3327 2456	Weekly	36
3327 3667	Weekly	36
3327 43301	Weekly	36

Digital Pocket

ITEM NO.	RECOMMENDED	HOUR
E542 70011	Monthly	90
E542 70021	Monthly	90
E542 59091	Monthly	90
3098 0450	Monthly	90
3542 41211	Monthly	90
3611 00441	Monthly	90
4599 1036	Monthly	90
4599 10631	Monthly	90
3542 98671	Monthly	90

Digital Hand-Held

ITEM NO.	RECOMMENDED	HOUR
3098 51321	* Yearly	200
3098 01131	* Yearly	200
3098 32301	* Yearly	200
A692 90941	* Yearly	200
3443 1051	* Yearly	200
A692 10281	* Yearly	200

Infrared Digital

ITEM NO.	RECOMMENDED	HOUR
A692 00011	* Yearly	200

* Calibration must be done at O.E.M. Refer to manufacturer instructions for return shipping information to manufacturer.





Tel-Tru Check-Set Calibrators

Built-in tool makes adjustments fast and easy!

- Insert 3" or longer stemmed thermometer with a 3/8", 7/16" or 5/8" hex calibration nut into the calibrator and twist. Also, please note the hex key is only for those models with .125", .150" .187" well insert (both CSI and CSII models).
- Verifies the accuracy of any stem dial thermometers and other temperature devices.
- Each unit serialized and certified traceable to NIST. Accuracy is $\pm .2^\circ$ F.
- Heavy-duty stainless steel housing.
- 115 volts does not require batteries.
- 5' grounded power cord.

➤ **Dimensions: CheckSet I HOT: 11" x 6-5/8" x 3-1/8"**
 All other Models: 8-3/4" x 8-7/8" x 4-1/4"
 ➤ **Weight: 9lbs (4kg).**

NIST TRACEABLE



Thermometers are sold separately.



Check-Set II and Check-Set IV have multiple points of calibration so you can calibrate closer to the temperature points you use in actual applications — increasing the accuracy of your thermometers!



Scan this code with your smartphone QR reader to watch a video about Check-Set.



Each unit serialized and certified traceable to NIST.

3" Stem or Longer

ITEM NO.	PRODUCT	SETPOINT	DESCRIPTION	F.O.B. FACTORY EACH
3327 6889	Check-Set	160° F Setpoint	10-min. Warm-up, Bi-Metal Calibrator	\$899.00
3327 6888	Check-Set	40° F Setpoint	5-min. Warm-up, Bi-Metal Calibrator w/ Multi-Probe Receptacle	999.00
3327 6890	Check-Set II	40° F & 160° F Setpoint	5-min. Warm-up, Bi-Metal Calibrator w/ Multi-Probe Receptacle	1,399.00
3327 03101	Check-Set IV	40° F, 150° F, 161° F & 175° F Setpoint	5-min. Warm-up, Bi-Metal Calibrator w/ Multi-Probe Receptacle	1,899.00

Check-Set II and Check-Set IV have multi-probe receptacles to calibrate all Big Red® digital and bi-metal thermometers.

Checkset I (Cold), Checkset II and Checkset IV: 3" stem or longer fits diameter up to (Well 1) .125", .150", .187" or (Well 2) .187", .250" and .357".

Additional stem well sizes available as accessory to use with 3327 6888, 3327 6890 and 3327 03101. Call for details.

Check-Set II Check-Set I and IV

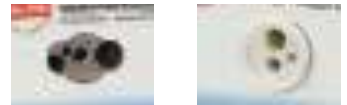

Glass Calibration Thermometer

Certified precision instrument used to calibrate both digital and bi-metal thermometers.

- Glass body with gradations and numbers that will not fade or scratch, and has a yellow back for easy reading.
- Mercury is encapsulated with Teflon® to contain the mercury in case of breakage. Non-mercury filled model available.
- Certified at 32°, 122° and 212° F; ranges: 0° F with 1° divisions.
- NIST traceable certificate of calibration with each thermometer.

Black, plush-lined protective carrying case included with item# 3345 2521



ITEM NO.	PRODUCT	RANGE	EACH
3345 2521	Certified Calibration Thermometer (NOT for use in California)	0° - 212° F	\$299.95
3345 12301	Certified Calibration Thermometer* (for use in California) contains NO mercury	0° - 230° F	229.95

*Carrying case NOT included.



Single-Use, In-Transit Temperature Recorder

Easy-to use, portable, self-contained temperature recorder provides permanent records.

An inexpensive and reliable way to monitor conditions during storage or transportation of temperature sensitive products. Battery powered, it generates a permanent strip-chart record of temperature conditions; the receiver simply removes the chart to review the temperature history of the shipment.

- Temperature range: -20° to +100° F (-29° to +38° C).
- Simple to operate.
- NIST traceable calibration.
- Visible start-up verification.
- Available in 10 and 40 day charts.

► **Dimensions:** 6.50" l x 2.56" w x 3.50" h. ► **Weight:** 10.5 oz.

ITEM NO.	PRODUCT	EACH
3529 01101	Ten Day	\$13.95
3529 01401	Forty Day	13.95

TEMPRECORD TEMPERATURE DATA LOGGERS

For monitoring perishable or temperature-sensitive products in transit or as part of the cold chain.

- Temperature units: °C or °F.
- Display resolution: 0.01°C or 0.01°F.
- TRW software:
 - Hi-Speed download.
 - Serial RS-232 or USB connectivity.
 - Compatible with Windows XP, Vista and Windows 7.
- Compliance made easy with automated PDF report generation. Use speed buttons from TRW software to:
 - Save as *.TR and/or *.PDF files.
 - Export to MS Excel — part or all samples.
 - E-mail or print.
- Case protection rating: waterproof to IP67 or NEMA 6.
- Software and software upgrades included.
- Save time with Auto Mode (for batch programming).
 - Start / Stop / Status display.
 - Download/read recorded data.
 - Save downloaded file as *.TR or *.PDF.
 - Print file. - E-mail file.
 - Re-use logger.
- Fully welded food grade plastic case. FDA Approved.

Choose from 2 loggers:



Retaining Hole:
For easily securing the logger in various environments.



Case Protection Rating:
Waterproof to IP67 or NEMA 6 rated. Ultrasonically welded plastic case is durable in extreme conditions. FDA approved food grade casing.

Durable:
Logger casing is durable and tough enough to be run over with a forklift!



LED Status Indicators

By simply pressing the button to view status, the PASS (green) and FAIL (red) LED indicators allow instant confirmation of recorded data being within or outside of specified upper and lower temperature range.

Push Button

Allows user to 'Start' or 'Stop' logger in the field. Functionality of the push button can be enabled or disabled through TRW software.

Easy-to-grip plastic probe handle



OPTIONAL PROBE:

A MON-T Economy Logger

Ideal for transportation!

- For monitoring perishable or temperature sensitive products in transit as part of the cold chain.
- 4.6K non-volatile memory. Recorded data retained in case of battery failure.
- Configurable accuracy and resolution — 0.05, 0.10, 0.20, or 0.50.
- Standard temperature accuracy is 0.5°C at 0°C or 1°F at 32°F (logger case temperature range is -25°C to +60°C or -13°F to +140°F @ 0.5 resolution).

⚡ **Battery is enclosed in logger.**

► **Dimensions:** 3" l x 3" h.

► **Calibration is built-in, but NOT certified.**

► **Logger will stay in calibration for 1 year.**

B MULTITRIP Logger

Available with or without Plastic Handle Probe.

- 8K non-volatile memory.
- Configurable accuracy and resolution — 0.05, 0.10, 0.20, or 0.50.
- Standard temperature accuracy is 0.5°C at 0°C or 1°F at 32°F (logger case temperature range is -25°C to +60°C or -13°F to +140°F @ 0.5 resolution).

⚡ **Battery is enclosed in logger.**

► **Dimensions:** 3" l x 3" h.

► **Includes traceable calibration certificate.**

► **Logger will stay in calibration for 2 years.**

Warranty Period

12 months on data logger from date of purchase. 2 years on battery. Battery is NOT replaceable.

USB Reader Interface

Required to read/download data from loggers. Connect to computer via USB port.



Optional Plastic Logger Holder

Allows for mounting logger to wall or surface.

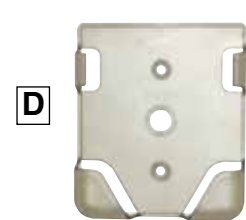

ITEM NO.	PRODUCT	TRACEABLE CERTIFICATE	APPROX. # SAMPLES	EACH
F756 14151	A. MON-T Economy Logger	No	4,600	\$59.95
F756 14161	B. MULTITRIP Logger (No Probe) ..	Yes	7,935	199.95
F756 31311	MULTITRIP Logger (With Probe) .	Yes	7,935	299.95
F756 14171	C. USB Reader Interface	—	—	189.95
F756 21831	D. Plastic Logger Holder	—	—	24.95

8" Temperature Chart Recorder with Alarm

- Rugged black ABS case, polycarbonate door with aluminum dial.
- Includes AC adapter, red pen, four AA batteries, quick start guide and 4' bead-wire probe.
- User selectable temperature ranges: -50° to 50° F/C, -20° to 20° F/C, 0° to 100° F/C, 0° to 150° F/C, 0° to 250° F/C, 0° to 500° F/C, 0° to 1,000° F/C, 0° to 2,000° F.
- 120 to 240 VAC, 12 VDC (INTL fittings available); optional AC adapter available.
- Keypad functions include power on/off, pen home and alarm.
- Mounting options include free standing or wall mounted.
- 6-foot power cord.
- Charts sold separately.
- Alarm types are audio/visual on high/low limits.
- Chart rotation speed: 24 hours, 7 day or 31 day.
- Temperature Accuracy: ± 1.8°F from -22° to 122°F 3.8F remaining (+/-1°C from -30° to 50°C 2.1C remaining).

⊕ **Battery Backup: Four AA Batteries. Powers unit for up to 3 days. 72 hours battery life (back-up only).**



➤ **Dimensions: 3.1" l x 9.2" d x 9.2" h.**
Other probes available. Call for details.

ITEM NO.	PRODUCT	F.O.B. FACTORY	EACH
3368 10081	Temperature Chart Recorder		\$599.00
3368 04001	Replacement Sensor		59.95
3368 1013	Replacement Bead Wire Probe		49.95
3368 0222	Replacement Red Pens (6-pack)		54.95
3368 01571	Optional AC Adaptor		39.95
3368 0411	8" Chart, 24-hr, -50° to 50° F/C (60 per pack)		49.95
3368 0410	8" Chart, 24-hr, 0° to 100° F/C (60 per pack)		49.95
3368 0414	8" Chart, 7-day, -50° to 50° F/C (60 per pack)		49.95
3368 0412	8" Chart, 7-day, 0° to 100° F/C (60 per pack)		49.95

3" Compact Reusable Recorder

The small recorder big on flexibility.

- Easy user calibration.
- Tamper seal strips available for chart reading integrity.
- °F/°C switchable; temperature ranges: 4° to +50° F, -15° to +10° C.
- Recording Times: 24-hour chart.
- Accuracy: ±2° F (±1° C) over full scale.

⊕ **Includes 1 "AA" battery and pen.** ➤ **Dimensions: 3.7" x 3.7" x 2.2".**



F.O.B. FACTORY

ITEM NO.	PRODUCT	F.O.B. FACTORY	EACH
3368 0377	24-hour & 7-Day, 4° to 50° F Temperature Recorder		\$259.00
3368 0303	24-Hour Charts for 3368 0377		49.95
3368 0304	7-Day Charts for 3368 0377		49.95
3368 0222	Replacement Red Pens (6-pack)		54.95

4" Temperature Chart Recorder

Ideal for food processing environments.

- Precise spiral-wound bi-metallic strip transducer temperature sensor.
- Temperature ranges: -22° to 122° F, -30°/50° C.
- Accuracy: ± 2% full scale.
- Recording times: 7-day or 24-hour.

⊕ **Includes 1 "AA" battery, pen, and instruction manual.**

➤ **Dimensions: 7" h x 5-1/2" w x 2-1/2" d.** ➤ **Weight: 10.4 oz.**



1-pt. NIST Traceable Certificate of Calibration available through manufacturer.

Real time temperature.

Flip-up pen arm for faster pen and chart changes.

4" chart offers 2.5 times the readable chart area of a 3" chart.

F.O.B. FACTORY

ITEM NO.	PRODUCT	F.O.B. FACTORY	EACH
3368 00041	Temperature Recorder with Digital Display		\$269.00
3368 02065	7-day Chart, -22° to 122° F		49.95
3368 02055	24-hour Chart, -22° to 122° F		49.95
3368 0222	Replacement Red Pens (6-pack)		54.95

PLANT REMODELING



FIND IT FAST

Wall Coverings & Accessories	521-523
Stainless Steel Corners	522
Ceiling Coverings, Panels & System	523
Floor Coatings.	524
Replacement Light Bulbs	525
Lighting Fixtures	526-527
LED Bulbs & LED Lighting Fixtures.	528-529
Emergency Lighting	530
Strip Doors & Accessories	532, 534-535
Air Doors, Swinging Doors	532, 536
Mesh Insect & Vinyl Roll-Up Doors	531
Flexible Doors	536
Custom Interior Doors.	537
Traffic Doors	538-539
Service Doors	540-541
Cold Storage Doors & Parts	542-543
Bollards & Bollard Covers.	544
Lockers, Benches and Locks	545

Keelgrid Suspended Ceiling System



- Unaffected by moisture and humidity.
- Fiberglass reinforced plastic grid doesn't conduct heat like metal grids.
- Rust and corrosion proof.
- Lightweight yet rigid.

> FRP Rating: Class A.

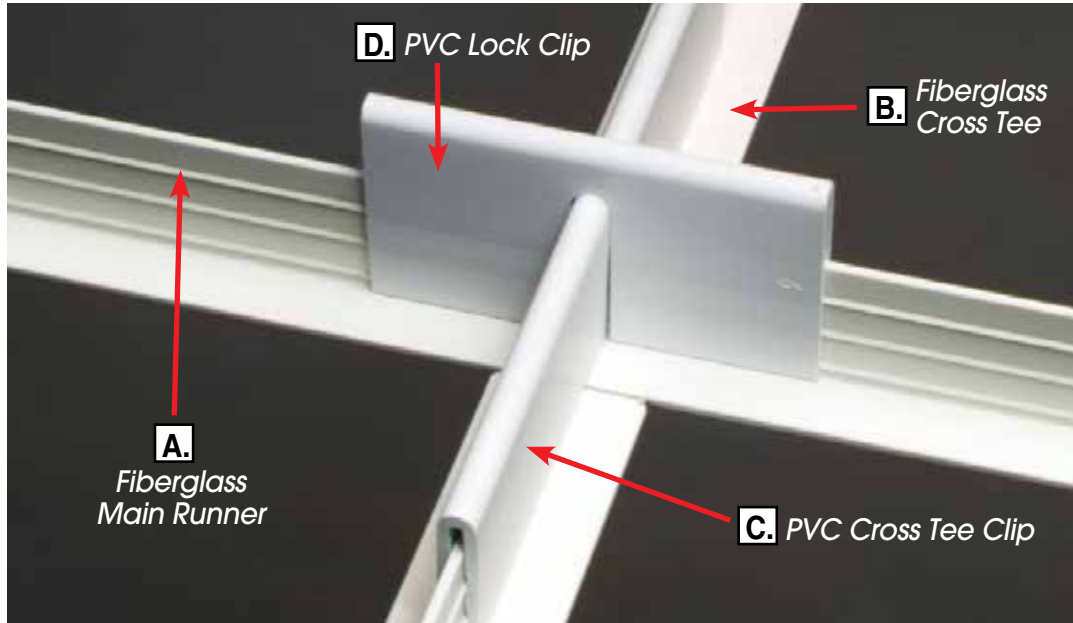

F.O.B. FACTORY		ITEM NO.	PRODUCT	EACH
3110 80351	A. 12' Fiberglass Main Runner	3110 8040	Hold Down Clip for .090" & .004" Panels	\$.95
3110 0478	B. 2' Fiberglass Cross Tee	3110 0479	Hold Down Clip for 1" Foam Panel	.95
3110 8036	4' Fiberglass Cross Tee	3110 3939	Hold Down Clip for 2" Foam Panel	1.50
3110 8038	C. 8" PVC Cross Tee Clip	3110 8041	8' x 1-1/2" x 1-7/16" Fiberglass Angle	24.95
3110 8039	D. 4" PVC Lock Clip	3110 8043	12' x 12-gauge Galvanized Wire	1.25
3110 8037	6" PVC Splice Clip	3110 7220	12' x 12-gauge Stainless Wire	10.95
		3110 8044	1/8" x 1-1/2" Aluminum Pop Rivets (500)	69.95
		3110 5273	Wall Clips	2.95

Easy To Install

1 Easy to install with positive "cross tee" grid lock brackets.



2 No special tools required. Use simple hand tools.



3 Ceiling panels resist moisture, match wall coverings, and are easily removed for repair of service utilities.



Suspended Ceiling Panels

FRP Panels (Fiberglass Reinforced Plastic)



A. .090 FiberLite Liner Ceiling, 2' x 4' Textured FRP panel with no substrate backer.



B. .120 FiberLite Liner Ceiling, 2' x 4' Textured FRP panel with no substrate backer. Use in high heat areas.



C. 1" EPS Foam is laminated to 1/2" fire & moisture-resistant gypsum and FiberLite FRP one side only. 2' x 4'.



D. 1-1/2" EPS Foam is laminated to 1/2" fire & moisture-resistant gypsum and FiberLite FRP one side only. 2' x 4'.



E. 2" EPS Foam is laminated to 1/2" fire & moisture-resistant gypsum and FiberLite FRP one side only. 2' x 4'.

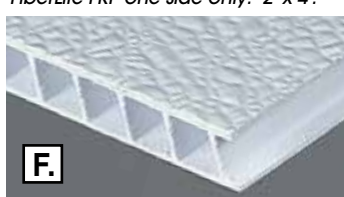

F. .400 FiberCorr Liner Ceiling, 2' x 4' Textured FRP panel with no substrate backer.

F.O.B. FACTORY

> Purchase in multiples of 4.

ITEM NO.	PRODUCT	EACH
3149 0912	A. FiberLite Liner Ceiling Panel .090", 2' x 4' Texture FRP Panel - No Substrate Backer	\$16.95
3149 1204	B. FiberLite Liner Ceiling Panel .120", 2' x 4' Texture FRP Panel - No Substrate Backer	24.95
3149 5100	C. FiberLite Insulated Ceiling Panel, 1" EPS Foam, 2' x 4' FRP	38.95
3149 0151	D. FiberLite Insulated Ceiling Panel, 1-1/2" EPS Foam, 2' x 4' FRP	39.95
3149 5200	E. FiberLite Insulated Ceiling Panel, 2" EPS Foam, 2' x 4' FRP	41.95
3149 4004	F. FiberCorr Ceiling Panel .400", 2' x 4' FRP Panel	48.95

Stainless Steel Hanger for Ceiling Grid System

Perfect for suspension lighting systems.

- Supports 25-lbs.



ITEM NO.	PRODUCT	EACH
3110 0001	25-lb. Hanger	\$6.95

PVC Panels



F.O.B. FACTORY

> Purchase in multiples of 4.

ITEM NO.	PRODUCT	DIMENSIONS	EACH
E090 40041	G. PVC Ceiling Panel, 2' x 4' x 1/2"		\$29.95

Tongue & Groove 1/2" PVC Ceiling and Wall Covering

Custom Cut up to 20-ft. in length.

Stain-resistant, low-maintenance, waterproof panels are also easy to clean and ideal for high moisture areas. Materials are totally recyclable.

Never needs painting and will not rot or rust.

- Panels are 100% recyclable and do not support mold or mildew per ASTM D3273 and D3274.
- Custom cut lengths up to 20' long.
- No exposed fasteners.
- Panels are extruded from exterior-grade PVC.
- Easy to install using the tongue and groove system.
- Cleans with pressure washers or soap and water.
- Limited 10 year warranty.
- Panels meet ASTM E-84-05 and CAN/ULC S102.2-3 Class A fire rating.
- Can easily be cut using fine tooth blade, table saw, or utility knife.
- Can be attached directly to walls and ceilings.

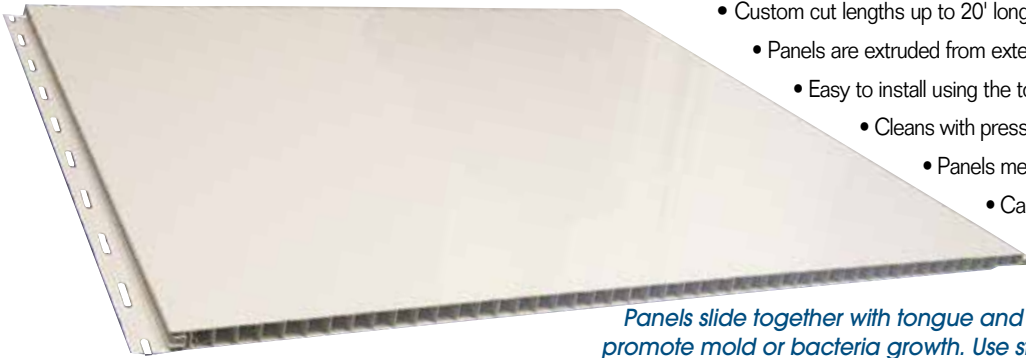

Available in four bright colors plus white.

Panels slide together with tongue and groove design leaving no exposed fasteners to rust or promote mold or bacteria growth. Use stainless steel screws to connect nailing fin to wall or stud.

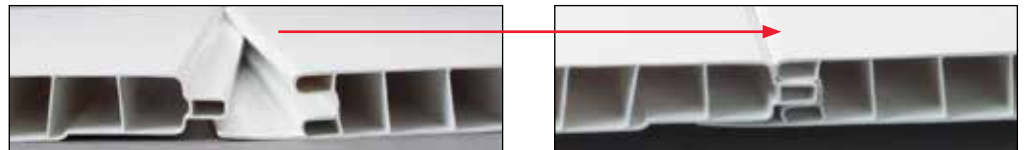

NOT FOR USE IN FREEZER APPLICATIONS

F.O.B. FACTORY

Call your Customer Service Representative for Custom Room and Ceiling quotes.

800-456-5624

AVAILABLE TRIMS TO FINISH THE PROJECT



FOR ROOM QUOTE, HAVE THE FOLLOWING INFORMATION AVAILABLE: Full room, including ceiling Walls only Ceiling only

Dimensions of the room: _____" wide x _____" length x _____" height

Ceilings: Which direction: _____ (ie: panels running perpendicular to trusses OR running parallel to trusses.)

Rubberized Silicone Sealant

- Will not crack, crumble or dry out.
- Temperature range: -60° to +450° F.
- Meets FDA and USDA requirements for use in federally inspected meat and poultry plants.



> 12 per case.

ITEM NO.	PRODUCT	EACH	
		1-11	12+
3149 12881	White, 11-oz.	\$8.95	\$7.95
3149 12891	Clear, 11-oz.	8.95	7.95

Multi-Purpose Adhesives

- Specially formulated for bonding fiberglass reinforced plastic to various substrates.
- Fast setting and resistant to temperature changes.



ITEM NO.	PRODUCT	EACH
3149 1359	11-oz. Tube	\$4.95
3149 0006	4-gal. Pail, Latex-Based	79.95

Stainless Steel Corners

Protect interior corners from damage.

- Custom widths and lengths available.
- Six pre-drilled holes.

F.O.B. FACTORY

ITEM NO.	TYPE	DIMENSIONS	EACH
2510 22361	Outside	2" x 2" x 36"	\$44.95
2510 22481	Outside	2" x 2" x 48"	46.95
2510 22601	Outside	2" x 2" x 60"	54.95
2510 22721	Outside	2" x 2" x 72"	59.95
2510 22371	Inside	2" x 2" x 36"	44.95
2510 22491	Inside	2" x 2" x 48"	46.95
2510 22611	Inside	2" x 2" x 60"	54.95
2510 22731	Inside	2" x 2" x 72"	59.95

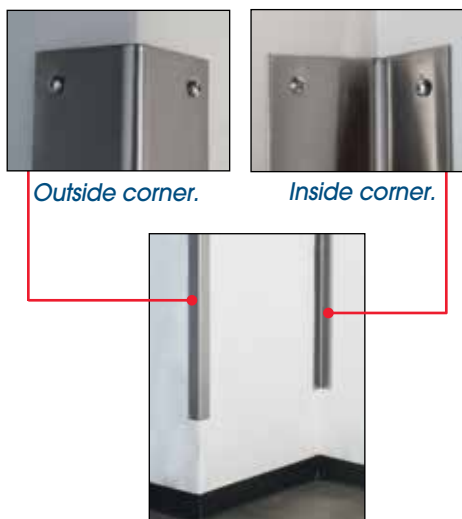



FIBERGLASS WALL COVERINGS



• Meets USDA requirements. • Meets Class C/3 Fire Rating per ASTM E 84.



.090" Textured Wall Liner Panels

ORDERS UNDER 20 PANELS ARE SUBJECT TO A CRATE FEE.

ITEM NO.	PRODUCT	F.O.B. FACTORY	EACH
3149 1313	4' x 8' x .090" Wall Liner Panel . . .		\$49.95
3149 1314	4' x 10' x .090" Wall Liner Panel . . .		59.95
3149 4451	4' x 12' x .090" Wall Liner Panel . . .		79.95
3149 1429	4' x 50' x .090" Wall Liner Roll . . .		299.95

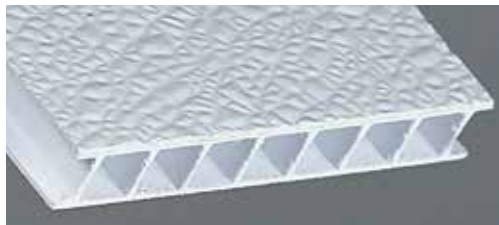

.4" FiberCorr Wall Panel

ORDERS UNDER 12 PANELS ARE SUBJECT TO A CRATE FEE.

ITEM NO.	PRODUCT	F.O.B. FACTORY	EACH
3149 4463	4' x 8' FiberCorr Panel		\$119.95
3149 4464	4' x 10' FiberCorr Panel		139.95
3149 4012	4' x 12' FiberCorr Panel		169.95



.375" Laminated Wall Panel

ORDERS UNDER 16 PANELS ARE SUBJECT TO A CRATE FEE.

ITEM NO.	PRODUCT	F.O.B. FACTORY	EACH
3149 4469	4' x 8' Exterior Plywood		\$119.95
3149 4470	4' x 10' Exterior Plywood		159.95
3149 7512	4' x 12' Exterior Plywood		219.95

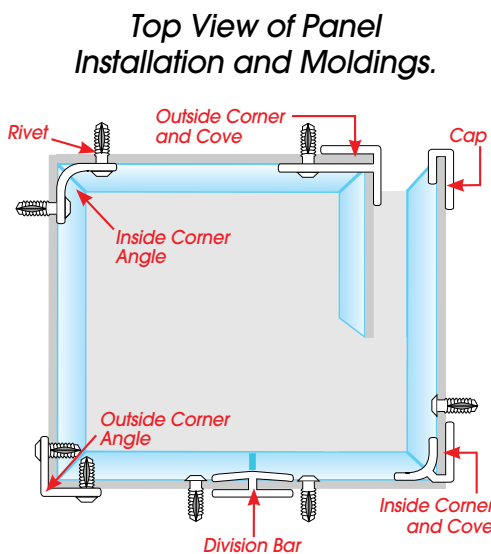

White Nylon Rivets

- Non-corroding, white nylon rivets will fasten panels to wood, metal, drywall and concrete.
- Rivets will expand into either solid substrates behind sheet material or metal studs.



Recommend 1 per sq. ft.

ITEM NO.	SIZE	PER BAG	ITEM NO.	SIZE	PER BAG
3149 12801	3/4"	\$14.95	3149 0300	3"	\$69.95
3149 12811	1"	16.95	3149 0400	4"	79.95
3149 12821	1-1/2"	36.95	3149 50091	5"	89.95
3149 1283	2"	59.95	3149 06005	6"	99.95

► 100 per bag.

Stainless Steel Fastener

- Provides an expansion relief allowing thermal expansion of paneling products after fastening.
- One-step fastening for FRP panels eliminates pre-drilling larger expansion holes.
- Rustproof, reusable fasteners use phillips or square drive bits.

Recommend: 1 per sq. ft.



ITEM NO.	PRODUCT	PER BAG
3149 12001	1-1/4" Stainless Fastener	\$64.95

► 100 per bag.



VINYL MOLDINGS For Wall Panel Installation

Molding for .090" Panels

ITEM NO.	PRODUCT	F.O.B. FACTORY	EACH
3149 1290	8' Cap		\$1.95
3149 1291	10' Cap		2.95
3149 0038	12' Cap		2.95
3149 1292	8' Division Bar		2.95
3149 1293	10' Division Bar		2.95
3149 3106	12' Division Bar		3.95
3149 1294	8' Inside Corner & Cove		1.95
3149 1295	10' Inside Corner & Cove		2.95
3149 0552	12' Inside Corner & Cove		3.95
3149 1296	8' Outside Corner & Cove		2.95
3149 1297	10' Outside Corner & Cove		2.95
3149 0099	12' Outside Corner & Cove		3.95
3149 1459	8' Inside Corner Angle		6.95
3149 1460	10' Inside Corner Angle		7.95
3149 0014	12' Inside Corner Angle		7.95
3149 1308	8' Outside Corner Angle		6.95
3149 1309	10' Outside Corner Angle		7.95
3149 9001	12' Outside Corner Angle		8.95
3149 1279	8' Base Cove 3"		8.95
3149 1277	10' Base Cove 3"		10.95
3149 1306	12' Base Cove 3"		12.95

Molding for .4" FiberCorr Panels

ITEM NO.	PRODUCT	F.O.B. FACTORY	EACH
3149 0042	8' Cap		\$3.95
3149 0029	10' Cap		3.95
3149 9000	12' Cap		4.95
3149 1108	8' Division Bar		5.95
3149 1104	10' Division Bar		6.95
3149 0063	12' Division Bar		8.95
3149 1302	8' Inside Corner & Cove		4.95
3149 1303	10' Inside Corner & Cove		5.95
3149 0122	12' Inside Corner & Cove		6.95
3149 1304	8' Outside Corner & Cove		4.95
3149 1305	10' Outside Corner & Cove		5.95
3149 0124	12' Outside Corner & Cove		7.95
3149 0016	8' Inside Corner		12.95
3149 0017	10' Inside Corner		14.95
3149 0024	12' Inside Corner		16.95
3149 0018	8' Outside Corner Angle		12.95
3149 0019	10' Outside Corner Angle		13.95
3149 0028	12' Outside Corner Angle		16.95
3149 1279	8' Base Cove 3"		8.95
3149 1277	10' Base Cove 3"		10.95
3149 1306	12' Base Cove 3"		12.95

Molding for .375" Panels

ITEM NO.	PRODUCT	F.O.B. FACTORY	EACH
3149 1298	8' Cap		\$3.95
3149 1299	10' Cap		3.95
3149 1020	12' Cap		4.95
3149 1300	8' Division Bar		4.95
3149 1301	10' Division Bar		5.95
3149 0098	12' Division Bar		7.95
3149 1302	8' Inside Corner & Cove		4.95
3149 1303	10' Inside Corner & Cove		5.95
3149 0122	12' Inside Corner & Cove		6.95
3149 1304	8' Outside Corner & Cove		4.95
3149 1305	10' Outside Corner & Cove		5.95
3149 0124	12' Outside Corner & Cove		7.95
3149 0016	8' Inside Corner Angle		12.95
3149 0017	10' Inside Corner Angle		14.95
3149 0024	12' Inside Corner Angle		16.95
3149 0018	8' Outside Corner Angle		12.95
3149 0019	10' Outside Corner Angle		13.95
3149 0028	12' Outside Corner Angle		16.95
3149 1279	8' Base Cove 3"		8.95
3149 1277	10' Base Cove 3"		10.95
3149 1306	12' Base Cove 3"		12.95



Require temperatures of at least 55°F during application.



Dura Seal 400 Industrial Light-Duty Concrete Floor Coatings

Very hard, very chemically resistant. Good in a water environment once hardened. Has odor during applications, but not after curing (6 hrs).

- One, 2-gallon container applies two coats over 325-350 square feet.
- By mixing 50/50, coating penetrates pores and forms a solid surface plate recognized by the USDA as a contaminant barrier.
- Apply by roller, brush or spray — leaves an easy-to-clean, hard, glossy surface suitable for incidental food contact.
- Mix with "Shark Grip" for non-skid durability.
- Meets all USDA and EPA standards.
- Quick-drying coating hardens to a 6-8-mil. thickness.



OPTIONAL SATIN TEXTURE SURFACE

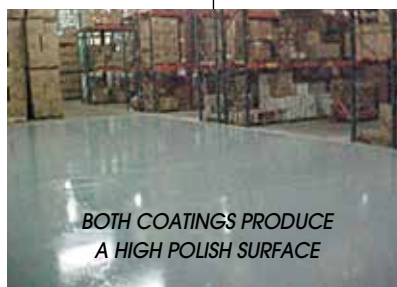

BOTH COATINGS PRODUCE A HIGH POLISH SURFACE

Dura Seal 400 Colors



ITEM NO.	PRODUCT	F.O.B. FACTORY	EACH
A468 0001	Duraseal 400, 2-Gallons (Specify color and surface)		\$199.95
A468 1000	Shark Grip		9.95

***Must purchase Floor Prep/Cleaning products shown below to validate manufacturer warranty.

Dura Poxy Industrial Heavy-Duty Concrete Floor Coatings

A heavier-bodied "100% solids" catalyzed epoxy laminate. Very hard and highly chemically resistant. No odor. Hardens even in a water environment. Accepted by the USDA for incidental food contact use. For use on floors with major irregularities.

- 8 hrs. curing time.
- 1 gallon covers 125 sq. ft. at 8-10-mils.
- For use on floors with major irregularities in the surface and floors that require maximum resistance to damage from falling tools, forklifts and similar causes of harm.
- Quick drying coating hardens to a 20-mil. thickness with 2 coats.
- Mix with quartz chips for high skid areas (such as wet or frosty environments) and to form a coating that is resistant to the passing of steel wheels or other heavy machinery.



OPTIONAL QUARTZ GRANULAR SURFACE

Dura Poxy Colors



ITEM NO.	PRODUCT	F.O.B. FACTORY	EACH
A468 0002	Dura Poxy, 1-Gallon (Specify color and surface)		\$159.95
A468 0003	Quartz, 50-lb. Bag		59.95

***Must purchase Floor Prep/Cleaning products shown below to validate manufacturer warranty.

HELP LINE AVAILABLE Call 952-888-1488

*****THESE PRODUCTS BELOW MUST BE PURCHASED ALONG WITH THE FLOOR COATINGS SHOWN ABOVE TO VALIDATE WARRANTY*****



Degrease Rite Floor Prep/Cleaning

High-alkaline water-based industrial liquid cleaner, 11.5 pH. USDA approved. Cleans oils, grease, fats, wax, dirt & stains.

- 1-gallon covers up to 500 sq. ft.



ITEM NO.	PRODUCT	F.O.B. FACTORY	EACH
A468 1002	Degrease Rite, 1-Gallon		\$21.95

Dura-Kleen Floor Prep/Cleaning

Heavy-duty acid-based industrial liquid cleaner, 5 pH w/ detergents & water softener. Cleans scale and mineral stains.

- 1-gallon covers up to 300 square foot.



ITEM NO.	PRODUCT	F.O.B. FACTORY	EACH
A468 1001	Dura-Kleen, 1-Gallon		\$19.95

Protect personnel and products from the dangers of shattered glass.

Shat-R-Shield® Plastic-Coated Incandescent Bulbs

Choose from three bulb styles.

- Incandescent bulbs are transparent, allowing more lumen output and range of vision.
- Coating will not yellow, crack or flake even after 20,000 hours of use.
- Contains UV stabilizers to block over 95% of ultraviolet emissions.
- Excellent long-term resistance to extreme heat or cold.
- Complies with FDA and OSHA regulations.

► Do not use where ambient temperature is 150° F or more.

Teflon® coating forms a protective envelope to minimize the dangers of broken glass.

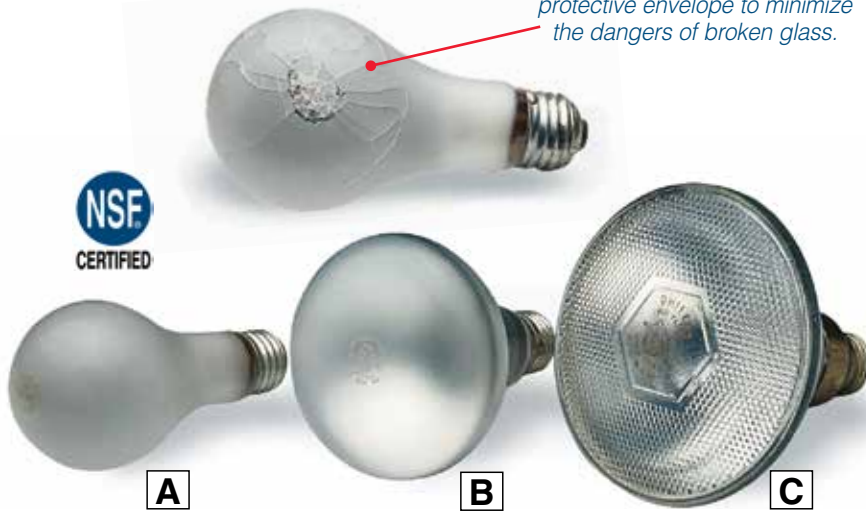

ITEM NO.	PRODUCT	EACH	
		1-11	12+
3208 00995	A. 100-watt Standard Bulb (Pack of 2)	\$12.95	\$11.95
3208 50215	150-watt Standard Bulb (Pack of 2)	15.95	14.95
3208 22651	B. 65-watt Interior Flood	14.95	13.95
3208 00381	C. 100-watt Exterior Floodlight	19.95	18.95

Energy-Saving Shat-R-Shield® Fluorescent Bulbs

Coated from end to end with the patented, plastic safety coating.

- If broken, the skin-tight plastic coating safely contains virtually all glass, mercury and phosphors.



Coated Shat-R-Shield® Bulbs

ITEM NO.	PRODUCT	QTY.	CARTON
3208 3543	T8, 48", 44 watt, 2x Contact	25/Ctn	\$1,099.00
3208 6188	48", 32 watt, Med Bi-Pin	30/Ctn	549.00
3208 8547	96", 86 watt, 2x Contact	25/Ctn	1,299.00
3208 3518	96", 59 watt, Single Pin	24/Ctn	649.00
3208 3540	T5, 48", 28 watt, Mini Bi-Pin	40/Ctn	1,079.00

Coated Shatterproof Insect Lamp Bulbs

- Fits Insect Light Traps on Page 565

ITEM NO.	PRODUCT	QTY.	BOX
E756 00135	T8, 18", 15 watt, 2x Contact	2 per box	\$12.95
E756 00081	18", 15 watt, 2x Contact	Each	10.95
E756 00091	24", 20 watt, 2x Contact	Each	15.95
E756 00031	48", 40 watt, 2x Contact	Each	17.95

Shat-R-Shield® Compact Fluorescent Twist Coated Bulbs

Offers superior performance with longer life, lower wattages, lower utility costs, fewer relamping cycles and safety from the risks of broken glass.

- CFL bulbs have a lifespan of 10,000 hours compared to standard Incandescent bulbs of 750-2,000 hours.



ITEM NO.	PRODUCT	EACH	
		1-9	10+
3208 86131	19-watt CFL Bulb	\$19.95	\$18.95
3208 86151	22-watt CFL Bulb	19.95	18.95

Shatter Proof, Lexan® Walk-In Cooler/Freezer Light Fixture

Incandescent Fixture

NSF & UL listed.

- Safe & easy to replace bulbs. • Bulb not included.
- Use with 75-watt bulb, MAX. • No need for wire guard.
- Vapor proof. • Fully gasketed.



ITEM NO.	PRODUCT	EACH
3687 2933	Incandescent Fixture	\$34.95
3687 44611	Replacement Globe	19.95

LED Adaptor Retrofit Kit

- Converts a standard Edison Type A lamp holder to a GU24 lamp base.
- Designed for damp/wet, cooler/freezer environments.
- Lamp: 12W, 85 lumens per watt, 5000K.
- Gasket, lamp adaptor, LED lamp and globe included.
- Operational temperatures: -40°F [-40°C] to 40°F [4°C].

For more information SEE PAGE 529



ITEM NO.	PRODUCT	EACH	
		F.O.B. FACTORY	
3687 60111	1806 LED Adaptor Retrofit Kit	\$119.95	

Seal Lite High-Pressure Washdown Lighting Fixtures

Totally sealed design for high-pressure washdown areas.

- All exposed areas are made from non-corrosive materials.
- Chemical- and crack-resistant acrylic lens.
- Aluminum interior materials for safety and long life.
- 6' pig tail cable is included as well as two 1' stainless steel hanging chains.
- Universal voltage. • UL listed.

T8 High Output, 2 Lamp, Recessed, Double Contact

ITEM NO.	OVERALL LENGTH	BULBS REQUIRED	F.O.B. FACTORY WATTAGE	EACH
3436 4244	4'	2x, T8 - 48" Bulbs	44	\$349.95
3436 8286	8'	2x, T8 - 96" Bulbs	86	429.95

T5 High Output, Mini Bi-pin, Universal Voltage

ITEM NO.	OVERALL LENGTH	BULBS REQUIRED	WATTAGE	EACH
3436 4254	4'	2x, T5 - 48" Bulbs	54	\$299.95
3436 4354	4'	3x, T5 - 48" Bulbs	54	329.95
3436 8455	8'	4x, T5 - 48" Bulbs	54	449.95
3436 8654	8'	6x, T5 - 48" Bulbs	54	549.95



Recessed O-ring for water tight seal.



Waterproof power pig tail. (Shown with optional watertight mini-connector.)



Totally sealed design for high-pressure washdown areas.



Standard unit with white end caps. Unit shown with T5 bulbs.

Optional stainless steel end caps. Unit shown with T8 bulbs.

Optional Emergency Battery Backup Light available. Call for more details.

➤ All bulbs for High-Pressure Washdown Lighting Fixtures sold separately, see page 525

REPLACEMENT PARTS FOR HIGH-PRESSURE WASHDOWN LIGHT FIXTURE

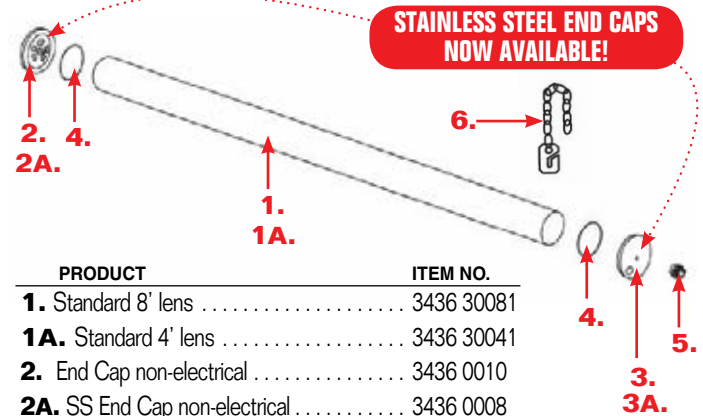

STAINLESS STEEL END CAPS NOW AVAILABLE!

PRODUCT	ITEM NO.
1. Standard 8' lens	3436 30081
1A. Standard 4' lens	3436 30041
2. End Cap non-electrical	3436 0010
2A. SS End Cap non-electrical	3436 0008
3. End Cap Electrical	3436 0011
3A. SS End Cap Electrical	3436 0009
4. "O" Ring Seal Gasket	3436 00021
5. SS Bonded Washer	3436 0005
6. SS Chain Mount	3436 0013

Wet Location Light Fixture

- Recessed mounted fixture fits Keelgrid suspended ceiling system. (see page 521 for Keelgrid System)
- Stainless steel screws draw door frame tight to seal out contaminants.
- Recessed mounted fixture is hose pressure tested to 200 PSI.
- Sealed CRS (cold rolled steel) housing.
- NSF certified, ELT/CLT rated.

➤ Bulbs not included. ➤ Dimensions: 4' x 2'.



Drop-In ceiling fixture

ITEM NO.	PRODUCT	F.O.B. FACTORY	EACH
A487 3233	Recessed Mounted Fixture-200PSI Washdown-Uses F32T8 Bulb. . . .		\$419.95

FLB Standard Service Light Fixtures

- Rugged UV stabilized non-metallic housing and one piece molded, impact resistant acrylic lens.
- Universal voltage electronic ballast. Energy saving lamp and ballast configuration.
- State-of-the-Art universal voltage electronic ballast.
- High-pressure tested to 1500 psi.
- Tool-less entry for easy installation and maintenance.
- 12 stainless steel captive latches for positive lens fit against a poured-in-place closed cell polyurethane gasket.
- NSF Certified for splash zone, NEMA 4X certified, and IP 67 certified.
- Completely assembled — ready to install out-of-the-box.



► Bulbs sold separately, see page 525

F.O.B. FACTORY

ITEM NO.	PRODUCT	BULB TYPE	WATTAGE	EACH
3436 0432	4' FLB... 4-Lamp, T8	32		\$229.95
3436 0433	4' FLB... 6-Lamp, T8	32		249.95
3436 0434	4' FLB... 4-Lamp, T5	54		279.95
3436 0435	4' FLB... 6-Lamp, T5	54		299.95



S.S. hook mount.



S.S. mounting bracket.

FLB-RS (Rough Service) Light Fixtures

- Rugged UV stabilized non-metallic housing and one piece molded, impact resistant acrylic lens.
- Proven lampholder bridge system with plunger and stationary lampholder set.
- State-of-the-Art universal voltage electronic ballast. • High-pressure tested to 1500 psi.
- Tool-less entry for easy installation and maintenance.
- 12 stainless steel captive latches for positive lens fit against a poured-in-place closed cell polyurethane gasket.
- Reinforced stainless steel mounts for numerous mounting options.
- Completely assembled — ready to install out-of-the-box.
- Instant restrike. • 6' factory installed lead.
- NSF Certified for splash zone, NEMA 4X certified, and IP 67 certified.



Lampholder bridge.



S.S. chain mount bracket.



Available in LED version

► Bulbs sold separately, SEE PAGE 525

F.O.B. FACTORY

ITEM NO.	PRODUCT	BULB TYPE	WATTAGE	EACH
3436 0436	4' FLB-RS . . . 4-Lamp, T8	32		\$349.95
3436 0437	4' FLB-RS . . . 6-Lamp, T8	32		369.95
3436 0438	4' FLB-RS . . . 4-Lamp, T5	54		379.95
3436 0439	4' FLB-RS . . . 6-Lamp, T5	54		399.95

Vapor Guard Wet Light Fixtures

- One piece closed cell polyurethane gasket is molded into the edge of the housing.
- Conduit entries have a sealed plastic closure plug. • Tool-less entry for easy bulb replacement.
- T5 fixture is for use in environments up to -20°; T8 fixture is for use in environments up to 0°.
- Fiberglass housing allows light to be mounted in corrosive and wet locations.
- NSF certified and ETL listed. • UV stabilized lens.

► Bulbs sold separately, see page 525

NSF & UL listed.

Unit comes with plastic latches.

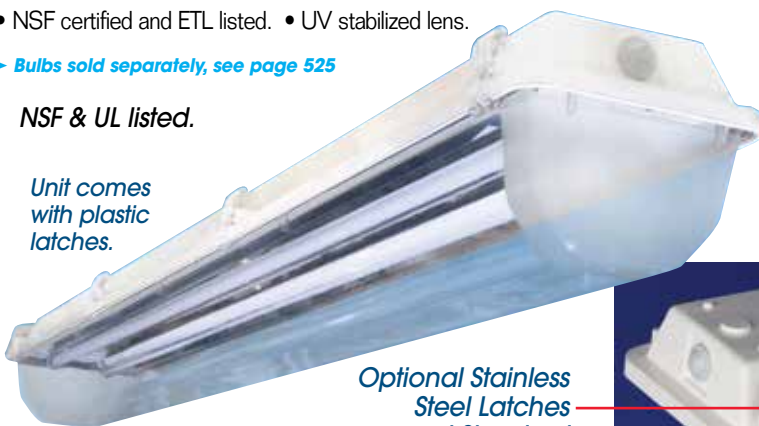

Optional Stainless Steel Latches and Standard Mounting Bracket.



T8 Vapor Guard Lights - Universal Voltage

ITEM NO.	PRODUCT	EACH
3436 2832	4', 2-Lamp, 32 Watt	\$129.95
3436 4332	4', 3-Lamp, 32 Watt	139.95
3436 8432	8', 4-Lamp, 32 Watt	199.95
3436 8632	8', 6-Lamp, 32 Watt	249.95
3436 8633	8', 2-Lamp, 59 Watt	219.95
3436 0286	8', 2-Lamp, 86 Watt, High Output	279.95

T5 Vapor Guard Lights - Universal Voltage

ITEM NO.	PRODUCT	EACH
3436 2545	4', 2-Lamp, 54 Watt, High Output	\$139.95
3436 8634	4', 3-Lamp, 54 Watt, High Output	169.95
3436 8635	8', 4-Lamp, 54 Watt, High Output	239.95
3436 8636	8', 6-Lamp, 54 Watt, High Output	279.95

Vapor Guard Replacement Parts

FOR USE WITH VAPOR GUARD FIXTURES ONLY. These parts will NOT work with other brands.

ITEM NO.	PRODUCT	EACH
3436 20041	4' Replacement Cover, Ribbed Lens	\$29.95
3436 10081	8' Replacement Cover, Ribbed Lens	44.95
3436 22011	Replacement S.S. Mounting Brackets	12.95
3436 10041	Optional S.S. Latch Kit for 4' Fixture	29.95
3436 10071	Optional S.S. Latch Kit for 8' Fixture	49.95
3436 04601	4' Clear Lens	29.95
3436 04611	8' Clear Lens	44.95

F.O.B. FACTORY

LED WDL, Washdown Light

- WDL is an energy efficient linear LED fixture designed specifically for heavy wash-down applications.
- IP69K rated enclosure utilizes a .125" thick chemical and impact resistant frosted lens which provides a glare-free wide distribution light pattern similar to fluorescent products.
- UL 1598 for wet locations and battery back-up.
- ANSI/NSF 2 certified for splash zones.
- CSA Std C22.2 No.250.0

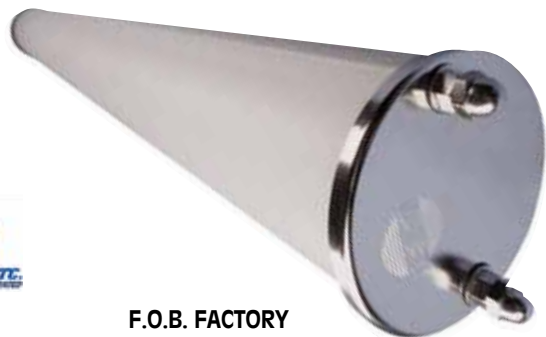

F.O.B. FACTORY

ITEM NO.	PRODUCT	SIZE	EACH
3436 2122	LED WDL	4-ft.	\$649.00
3436 2123	LED WDL	8-ft.	995.00

LED PIPE LITE Series

- PIPE LITE provides a cost effective, precise, uniform, glare-free, LED task lighting solution for the food processing industry.
- IP69K rated housing allows for easy clean-up while withstanding the rigors of daily sanitation.
- Tube-less design reduces costs by eliminating replacement tubes.
- UL 1598 for wet locations and battery back-up.
- ANSI/NSF 2 certified for splash zones.
- CSA Std C22.2 No.250.0



ITEM NO.	PRODUCT	SIZE	EACH
3436 01701	LED Pipe Task Light	2-ft.	\$495.00
3436 42001	LED Pipe Task Light	4-ft.	599.00
3436 82501	LED Pipe Task Light	8-ft.	949.00

F.O.B. FACTORY

LED NML-RS

- Non-Metallic LED Rough Service is a low-bay solution to reduce energy usage without sacrificing luman output.
- Frosted lens to provide a glare-free work environment.
- Completely assembled and ready to install.
- UL 1598 for wet locations.
- IP65, IP66, IP67 rated.
- NSF Certified.



F.O.B. FACTORY

ITEM NO.	PRODUCT	EACH
3436 2121	LED NML-RS	\$949.00

LED Low-Temp 4-ft. Fluorescent Lighting

- Energy efficient, quick-start at low temperatures for coolers, freezers & other applications requiring water resistance.
- EZ-mount design with tethered snap-in-place reflector simplifies installation.
- Advanced energy saving fluorescent fixtures increase efficiency, produce less heat and reduce operating cost.
- Polished aluminum reflector is available for customized light distribution to optimize number of fixtures in a large room.
- Foam-in-place gasket assures moisture-proof operation.
- Shatterproof polycarbonate diffuser.
- 50,000k+ operation hours of life.
- For temperatures as low as -40° F/C.



F.O.B. FACTORY

ITEM NO.	PRODUCT	EACH
3687 40001	4-ft. LED Low-Temp Fluorescent Lighting	\$329.00



KASON LED Lighting

Energy Saving options that meet Federal requirements for walk-in lighting.



LED LIGHTING FIXTURES

LED Light Fixture

- Designed for damp/wet/cooler/freezer environments.
- Low profile high-impact Lexan anti-glare globe.
- Operational for -40°F [-40°C] to 104°F [40°C].
- Designed to reduce electrical usage by 85%.
- Rated for 50,000+ hours of life.
- Minimal heat generation.
- Surface mount design.
- LM-79 tested.



F.O.B. FACTORY

ITEM NO.	PRODUCT	DIMENSIONS	EACH
3687 80801	1808 LED Fixture	5-1/2" x 3-7/32"	\$139.95

CFL LED Light Fixture

- Compact fluorescent lamp uses about 75% less energy than incandescent 100W bulb and lasts up to 10x longer.
- Fixture with GU-24 socket provides sustainable, energy efficient alternative to standard incandescent walk-in fixtures.
- Self-ballasted compact fluorescent technology provides an economical solution to satisfy federal energy reduction
- Available with clear poly carbonate coated glass globe.



F.O.B. FACTORY

ITEM NO.	PRODUCT	DIMENSIONS	EACH
3687 60011	1806 LED Fixture	4-7/32" x 8-1/2"	\$119.95

Lighting Motion Sensor

- 1901 Series motion sensor controls Walk-in light fixtures. Turns light on only when area is in use.
- Extends life of fixture, lowering replacement cost and maintenance calls.
- Reduces energy-robbing heat in freezers and coolers.

- 1901 Sensor is designed specifically to operate efficiently in wet environments and at temperatures as low as -40° F/C.



► Dimensions:
4-5/8" dia. x 1-7/8" h.



F.O.B. FACTORY

ITEM NO.	PRODUCT	EACH
3687 10051	1901 Series Motion Sensor	\$129.95

LED Adaptor Retrofit Kit

- Installation is as quick and easy as screwing in a bulb.
- Converts a standard Edison Type A lamp holder to a GU24 lamp base.
- Rated for 50,000 hour life.
- Designed for damp/wet, cooler/freezer environments.
- Lamp: 12W, 85 lumens per watt, 5000K.
- Gasket, lamp adaptor, LED lamp and globe included.
- Operational temperatures: -40°F [-40°C] to 40°F [4°C].



F.O.B. FACTORY

ITEM NO.	PRODUCT	EACH
3687 60111	1806 LED Adaptor Retrofit Kit	\$119.95

PRICES ARE SUBJECT TO CHANGE — VISIT OUR WEBSITE FOR CURRENT PRICING.

SIGN UP FOR OUR
eDEALS

Stay connected with us:

Shop our website 24/7! It's the best way to always find current pricing.

Exclusive offers that will not be found anywhere else!
eDeal sign-up form is available on our website.

www.bunzlkochsupplies.com

LED Emergency Exit Signs For Wet Locations

- 90 minute emergency exit lighting.
- Long life nickel cadmium batteries.
- Test switch and test light.
- Exit signs have extended life LED lamps.
- State-of-the-art water tight ventilation system for wet locations.
- Meets or surpasses safety codes for emergency lighting.
- Exit sign illuminates continuously in AC and power failure modes (egress model downlight illuminates in power failure mode).
- Non-corrosive enclosures and external hardware.
- Completely assembled — ready to install out-of-the-box.

F.O.B. FACTORY



Shown with Egress Downlight



Emergency Exit Light with Egress Downlight

Emergency Exit Light (No Downlight)

ITEM NO.	PRODUCT	EACH
3436 04401	120V	\$599.95
3436 04411	277V	599.95

ITEM NO.	PRODUCT	EACH
3436 04421	120V	\$449.95
3436 04431	277V	449.95



AC Only Powered Exit Signs

- Energy efficient LED lamps.
- Non-corrosive enclosures and external hardware.
- Meets or surpasses safety codes for emergency lighting.
- Completely assembled — ready to install out-of-the-box.

ITEM NO.	PRODUCT	EACH
3436 04441	120V	\$479.95
3436 04451	277V	479.95



EWP-LED Emergency Hose-Down Wall Pack Light Fixture

Compact emergency fixture specifically engineered for applications requiring protection in severe corrosion, heavy hose-down and wet environments.

- Long-life PL lamp with maximum illumination reflector.
- UL listed 924 Emergency.
- NEMA 4X polycarbonate enclosure.
- Stainless steel hardware on exposed areas.
- 3-ft. cord conduit lead. • Push button test switch.
- Sealed maintenance free battery.
- Two mounting options: Surface mount or Aluminum Angle mount

F.O.B. FACTORY

ITEM NO.	PRODUCT	EACH
3436 1012	120V. Surface Mount Fixture	\$499.95
3436 1013	277V. Surface Mount Fixture	499.95
3436 12121	Aluminum Angle Bracket Mount	39.95

PRICES ARE SUBJECT TO CHANGE — VISIT OUR WEBSITE FOR CURRENT PRICING.

SEE PAGES 548-549

Are you prepared for a power outage?

Flashlights



SEE PAGE 269

Glow-in-the-dark Traction Tape



Washdown Curtain Walls and Clean Curtains

Reduce process line down time during washdown cycles.

- Custom sized to meet any cleaning or sanitation requirement.
- Constructed with non-porous PVC material.
- Prevent cross contamination between processing lines.
- Wash spray can hit all surfaces.
- Improves plant sanitation.



Open trolley design to prevent bacteria from forming.



ITEM NO.	PRODUCT	F.O.B. FACTORY
B399 2100	Washdown Curtain	Cut to size — Please call for pricing
B399 1059	Clean Curtain	Cut to size — Please call for pricing
B399 1001	Climate Curtains	Cut to size — Please call for pricing

Climate Curtains

- Double-paneled 18-oz. coated vinyl curtain walls lined with Thinsulate Ultra insulation from 3M.
- Flexible, climate control isolation for a variety of applications including freezer and cooler areas, loading docks, food processing lines, and warehouse separation.
- Thermal valance and floor sweep.



Overlapping panel design.

Vinyl and Mesh Roll-Up Doors

Complete kit ready to install!

Benefits:

- Significantly reduces heat loss while allowing light into work areas.
- Keeps out unwanted pests, birds and intruders.
- Controls airborne contaminants and improves building appearance.
- Mesh allows fresh air to flow through for comfort and productivity and helps meet FDA and AIB requirements.
- Three year warranty — one year warranty on motor drive mechanism.

Features:

- High Speed: up to 36" per second.
 - Low Maintenance: no cables, wheels, springs or sewn construction.
 - Wind Load Rated: 45 mph wind load*.
 - Durable: fiberglass windbars won't bend or break. Automatically resets after impact.
 - Quick and Easy Installation: upper box completely assembled in factory.
 - Multi-Season: exchangeable panels available in mesh, clear and solid vinyl.
 - Fire Resistant: meets NFPA-701 and CSFM standards for flame retardancy.
 - Resistant to all ultraviolet rays and is rot, tear and mildew resistant.
- * Wind load tested on a 10" x 12" solid vinyl roll-up door per ANSI/DASMA 108-2002.



Bug and Bird Mesh Door.



High-Speed Vinyl Roll-Up Door.

Also available:
Vinyl Roll-Up Doors for Extreme Conditions.

Available Options:

- Vinyl Door color options:
Gray, Black, Blue, Beige, Green, Red, Yellow, Orange and White.
- Mesh Door color options:
Gray, Black, Almond, Royal Blue, Spruce Green, Yellow and Red.
- Operations include: Manual Chain Hoist, 18" per second (In Tube Motor), 28" per second, and 36" per second (External Mounted Motor).
- Various Control Options: Hardwired and RF available to meet your specific application.
- Outside face mount or inside projection mount available.



Spring assist.



Side seal.

ITEM NO.	PRODUCT	F.O.B. FACTORY
B399 0037	Bug & Bird Mesh Door	Cut to size
B399 1325	High-Speed Vinyl Roll-Up Door	Cut to size

CALL 800-456-5624 FOR PRICING & MORE INFORMATION

Berner™ International Air Doors

FDA, USDA, NSF & UL listed.

- Galvanized steel fan wheels & housings.
- Aluminum airfoil shaped directional vanes.
- Aluminum base frame.
- White aluminum or stainless steel housing.
- Keyhole slots in backplate for quick wall mounting.
- Licensed to bear AMCA Air Performance Seal.
- Five year parts warranty.
- Perfect for:
 - customer entry doors
 - receiving doors
 - patio doors
 - dock doors
 - walk-in coolers
 - drive-up windows
 - concession windows

F.O.B. FACTORY

Ask about **FREE SHIPPING.**

Also available in Ambient, Electric Heat, Steam Heat and Hot Water Heat.



Air Door.



When ordering please have the following information available:

Size of opening in inches: ____" wide x ____" high

Voltage Requirements: 110 220 440

Phasing: Single Three (requires starter panel)

Mounting Location: Interior Exterior

Controlling: Temp Dust Insect Fumes

Door Usage: Run for short periods On constantly

Start & run when door opens

Opening Type: Cooler/Freezer Dock Service

Retail Other : _____

CALL 800-456-5624 FOR PRICING & MORE INFORMATION

MaxBullet® Trailer Mount System

A complete strip door kit to prevent the loss of cooled air.

- Scratch-guard® ribbed material offers superior scratch-resistance increasing long-term visibility and eliminates sticking to shrink wrap!
- Striping remains flexible creating easy walkthrough.
- May be used with conventional roll-up or swing doors.
- Hi-Viz® Fluorescent Safety Rings are placed on the studs of the MaxBullet® hardware to indicate the top of the door opening in low light conditions.
- Maintain better temperature control.
- Improve energy efficiency.
- Reduce maintenance costs on refrigeration units.
- Easily installs to a refrigerator trailer using two L-brackets (included).



Complete strip door kit includes:

- 8" w x 8' h - 8" x .198 Low-Temp Scratch-Guard® strips with 50% overlap
- MaxBullet® Trailermount Hardware Kit
- Hi-Viz® Fluorescent Safety Rings



ITEM NO.	PRODUCT	F.O.B. FACTORY	EACH
1036 7500	Trailer Mount Complete Strip Door Kit		\$599.95





Mesh available in black or safety yellow.



AirFlex® Mesh Barrier Strip Curtain Door System

Allows cool, fresh air in while keeping bugs and flying insects out.

- 8" wide mesh strips are made of 12-oz. PVC coated polyester for long life and durability. Strips come in 7' and 8' lengths.
- 12" clear PVC footer acts as a weight for straight hanging and can be field modified for a perfect fit.
- Replacement strips available.

Cut to Size. Call with opening size for pricing.

When ordering mesh or perforated strips please have the following information available:

Exact finished opening size in inches:

_____ " wide x _____ " high

Width of strips: 8" 12"

Mounting: Undermount Wall mount

Color: Mesh: yellow black

Perforated: amber clear

ITEM NO.	PRODUCT	F.O.B. FACTORY
1036 4050	AirFlex® Strip Door System . . .	Call for pricing



AirStream® Perforated PVC Insect Barrier Strips

Allows airflow in – keeps unwanted pests out.

- Holes measure 3/16" diameter.
- Tough enough for forklift and pedestrian traffic.
- Complete door kits, bulk rolls and replacement strips available.
- Versatile indoor/outdoor use.

Available in 2 sizes.

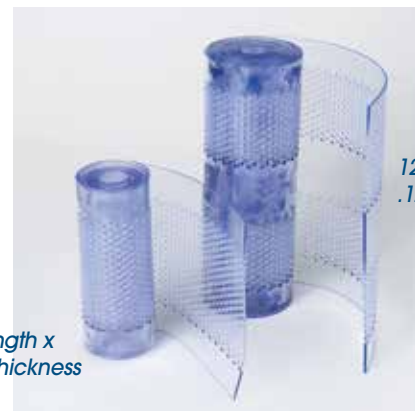

12" length x .120" thickness

8" length x .08" thickness

Available in clear or amber



Bulk replacement rolls available. Call for details.

NEED ASSISTANCE?

Our experienced customer service representatives are available to answer your questions, find the products you are looking for, check product availability, as well as take your order.

800-456-5624



ITEM NO.	PRODUCT	LENGTH x THICKNESS	COLOR	F.O.B. FACTORY
1036 4436	AirStream® Perforated Strips . . .	8" x .08"	Clear	call for pricing
1036 4435	AirStream® Perforated Strips . . .	8" x .08"	Amber	call for pricing
1036 4438	AirStream® Perforated Strips . . .	12" x .120"	Clear	call for pricing
1036 4437	AirStream® Perforated Strips . . .	12" x .120"	Amber	call for pricing



WHY REPLACE YOUR DOOR STRIPS?

1. Old strips harbor bacteria in the cuts and cracks that form as a result of impact.
2. Worn and scratched strips cut down on visibility and safety.
3. Maintain Temperature Integrity — Worn out strips have holes and cracks which allows cold air to escape and warm air to infiltrate.
4. To reduce the transfer of contaminants between work areas.

E-Z Hang™ Clear Vinyl Door Strips

The BEST door strip program available!

- Able to withstand heavy traffic including forklifts.
- Made from a non-phthalate formulation.

Standard Applications

To figure the amount of strip needed:
See instructions in yellow box on facing page.

Smooth — Clear

ITEM NO.	WIDTH	ROLL LENGTH	THICKNESS	PER ROLL
G368 5092	6"	300-ft.	.060"	\$189.95
G368 2102	8"	150-ft.	.080"	169.95
G368 2104	12"	100-ft.	.120"	249.95
G368 2106	16"	100-ft.	.160"	429.95

Ribbed — Clear

ITEM NO.	WIDTH	ROLL LENGTH	THICKNESS	PER ROLL
G368 2107	8"	150-ft.	.072"	\$179.95
G368 2108	12"	150-ft.	.110"	399.95
G368 2109	16"	100-ft.	.144"	469.95

Other sizes available. Call for more information.

Below 32° Applications

- Low-temp strip for freezer applications.

Smooth — Clear

ITEM NO.	WIDTH	ROLL LENGTH	THICKNESS	PER ROLL
G368 0092	8"	150-ft.	.080"	\$179.95
G368 2112	12"	100-ft.	.120"	279.95
G368 10311	16"	100-ft.	.160"	469.95

Reinforced — Clear

F.O.B. FACTORY

ITEM NO.	WIDTH	ROLL LENGTH	THICKNESS	PER ROLL
G368 10321	6"	300-ft.	.060"	\$199.95
G368 10331	8"	300-ft.	.080"	349.95
G368 10341	12"	200-ft.	.120"	469.95

Ribbed — Clear

F.O.B. FACTORY

ITEM NO.	WIDTH	ROLL LENGTH	THICKNESS	PER ROLL
G368 10351	8"	150-ft.	.072"	\$199.95
G368 10361	12"	150-ft.	.110"	429.95
G368 10371	16"	100-ft.	.144"	519.95

Other sizes available. Call for more information.

E-Z Hang™ Door Brackets

Makes installing our E-Z Hang™ vinyl door strips easy!

- Made from corrosion-resistant aluminum, brackets can be cut to length with a hacksaw.
- Damaged strips are easily replaced.

ITEM NO.	PRODUCT	EACH
2510 10481	4-ft. E-Z Hang Bracket	\$79.95

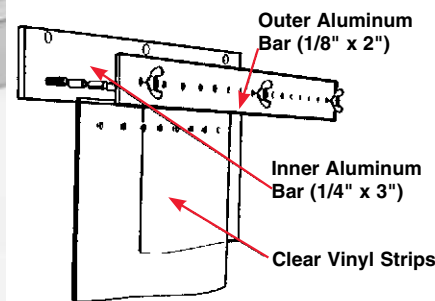

Quickmount™ Aluminum HD Strip Door Mounting Hardware

- 70% faster installation time – 90% faster strip replacement time.
- One-piece, heavy-duty .25" thick aluminum construction won't rust or corrode.
- Use 3/8" bit to drill holes in strip material or template kit shown on facing page.
- Includes installation instructions.

F.O.B. FACTORY

ITEM NO.	LENGTH	EACH
G368 27021	2' Section Mounting Hardware	24.95

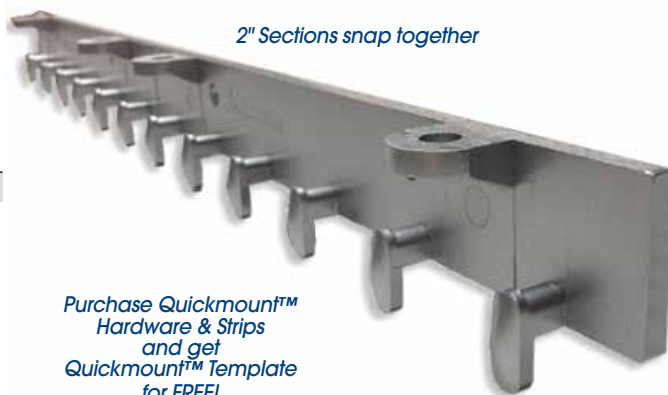

2" Sections snap together

Purchase Quickmount™ Hardware & Strips and get Quickmount™ Template for FREE! Call for details.



Mounting Options

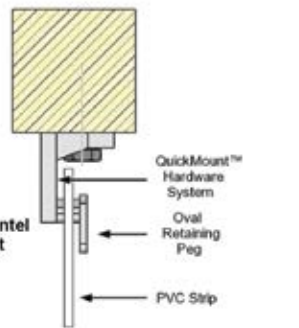
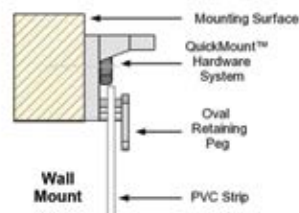

Concave/Convex Strips

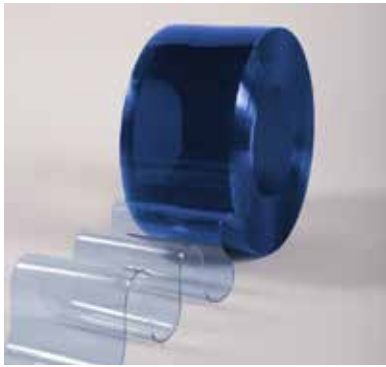

Clear Antibacterial Door Strips

Antibacterial properties are blended into the compound to inhibit the growth of bacteria — will not wash out!

- Proven to kill 99.9% of bacteria like e-coli, staph and pneumonia on the surface of the PVC strip.
- Made of clear, high-quality durable vinyl, resists scratching and remains pliable in cold.
- Effective airflow, dirt and moisture block. • Can be used in walk-ins and food storage areas.

ITEM NO.	COLOR	WIDTH	ROLL LENGTH	THICKNESS	PER ROLL
G368 10381	Clear	6"	300-ft.	.080"	\$229.95
G368 20471	Clear	8"	150-ft.	.080"	199.95
G368 20481	Clear	12"	100-ft.	.120"	289.95



Bulk PVC Colored Door Strips, For Applications Above 32° F Only

F.O.B. FACTORY

ITEM NO.	COLOR	WIDTH	ROLL LENGTH	THICKNESS	PER ROLL
G368 2800	Anti-Insect Yellow DuraRib™	8"	150-ft.	.072"	\$189.95
G368 2801	Anti-Insect Yellow DuraRib™	12"	150-ft.	.110"	399.95
G368 2802	Opaque Black	8"	300-ft.	.080"	319.95
G368 2803	Safety Orange	8"	300-ft.	.080"	359.95
G368 2804	Safety Orange	12"	200-ft.	.120"	529.95
G368 2805	ScreenFlex™ Bronze	8"	300-ft.	.080"	339.95
G368 2806	ScreenFlex™ Red	8"	300-ft.	.080"	339.95
G368 2807	ScreenFlex™ Green	8"	300-ft.	.080"	339.95



Perforated edge for quick and easy installation.

Quickstrip Perforated Pre-Punched PVC Strip Door Material

Fastest, most convenient way to replace worn strips.

- Perforated edge allows you to neatly remove individual strips for quick and easy installation.
- Each strip is pre-punched on 2" centers to fit most studded mounting hardware – no tools needed.

ITEM NO.	PRODUCT	WIDTH	STRIP LENGTH	STRIPS PER ROLL	THICKNESS	PER ROLL
G368 2902	Standard Smooth	8"	84"	7	.080"	\$74.95
G368 2901	Standard DuraRib™	8"	96"	9	.072"	129.95
G368 2900	Standard Smooth	8"	96"	9	.080"	109.95
G368 2903	Low Temp Reinforced	8"	84"	7	.080"	84.95
G368 2904	Standard Smooth	8"	120"	7	.080"	109.95
G368 2905	Standard DuraRib™	8"	120"	7	.072"	139.95
G368 2906	Standard Smooth	12"	120"	7	.120"	229.95
G368 2907	Standard Smooth	12"	144"	6	.120"	239.95
G368 2908	Standard DuraRib™	12"	144"	6	.110"	269.95

HOW TO FIGURE THE AMOUNT OF STRIP NEEDED:

We recommend mounting these doors 1 foot above door opening to eliminate tearing strips with tall loads.

- 1.) **MEASURE** the opening width and height in feet.
- 2.) **ADD** 1-ft. to the door height and width, depending on space available.
- 3.) **CALCULATE** using the following formula in feet:
 6" Strips— (width x height) x (1.5) x (2)
 8" Strips— (width x height) x (1.5) x (1.66)
 12" Strips— (width x height) x (1.5)

All strip doors are designed to mount on either the inside or outside wall above the door opening with a minimum of 5" overlap on each side.

Strip overlap examples

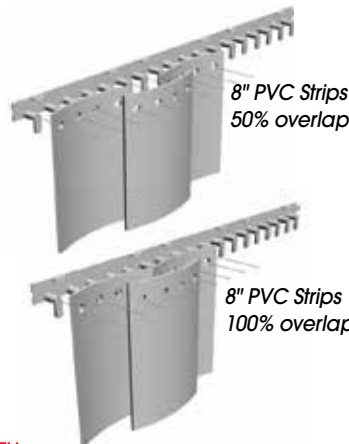

Quickmount™ Template Kit

Simplifies the process of cutting bulk roll material into individual door strips.

- Fabricated of non-slip 1/4" acrylic.
- Dimensions are permanently etched directly on the template.
- Special drill bit bores a perfectly round hole into material to prevent tearing.
- Kit includes template, drill bit and marker.



ITEM NO.	PRODUCT	F.O.B. FACTORY	EACH
G368 2700	Quickmount Template Kit		\$39.95

REMEMBER: CHECK YOUR LOCAL BUILDING CODES AND/OR WITH YOUR LOCAL USDA INSPECTOR WHEN BUYING PRODUCTS FOR YOUR NEXT REMODELING JOB.



Strip Curtain Door EconoTrack Kit

Complete kit ready to install!

- Easy to install, either surface or in-jamb mounting.
- Constructed of 14-gauge galvanized steel with 1/4" studs.
- Face plates are formed in 12" sections for easy strip replacement.
- Cut length of stock sizes to fit your opening.
- Custom sizes, NSF approved curtains, and low-temp kits available.

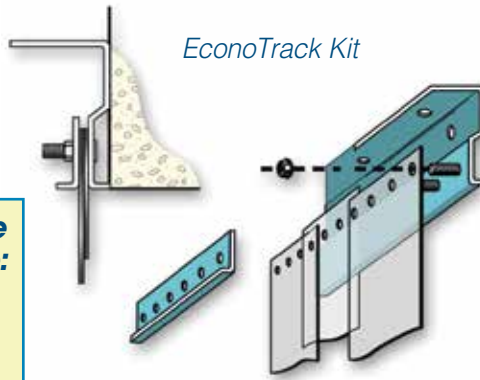

 F.O.B. FACTORY

Also available in
Color-View strips.
Call for more details.



OPTIONAL MOUNTING HARDWARE

Call for more information.

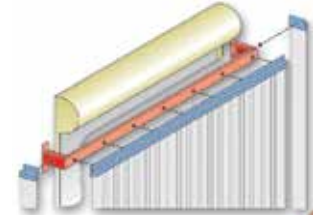

Overhead/Roll-Up
Door Bracket

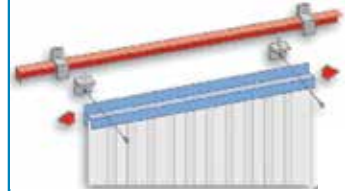

Trolley Mount

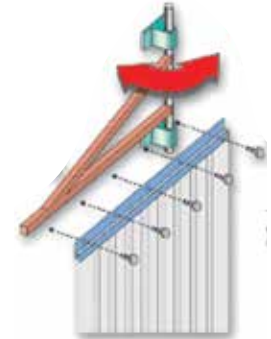

Gate Hinge

When ordering please have the following information available:

Exact finished opening size in inches:

_____ " wide x _____ " high

- Width of strips:
- 6"
 - 8"
 - 12"
 - 16"

Mounting: Undermount Wall mount

Temperature: _____, _____ (both sides).

CALL 800-456-5624 FOR PRICING & MORE INFORMATION



Econoclear Swinging Doors

The Clear Alternative to Strip Doors.

- Panels made of clear PVC for maximum visibility.
- 3/4" overlap on double doors.
- Stainless steel, self-closing hinge arms.
- Panels do not drag over product as it is pushed through doorway.
- Custom made for any door opening.
- Optional ABS impact plates available in:
 - Royal Blue - Forest
 - Metallic Gray - Navy
 - Chocolate Brown - Red
 - Medium Brown - Black

NOT for motorized traffic

 F.O.B. FACTORY

When ordering please have the following information available:

Exact finished opening size in inches: _____ " wide x _____ " high

Type of Traffic: People Carts

Temperature: _____, _____ (both sides)



Fib-R-Dors - Interior/Exterior

FDA accepted; UL listed; 20 year guarantee against corrosion.

- Tough, lightweight fiberglass reinforced door is corrosion-resistant and easy to install.
- Colors are molded into the fiberglass requiring no painting or maintenance.
- Customized with windows, louvers, kickplates and panic bars to your specifications.
- Multiple door configurations available.



One-piece color pigmented FRP protruded frame and long lasting threshold.

Door edges designed to fit smoothly and accurately.

Resin impregnated core provides outstanding rigidity and strength.

Smooth panels constructed of impact resistant isopolyester-resin.

Reinforced on hinged side of door.

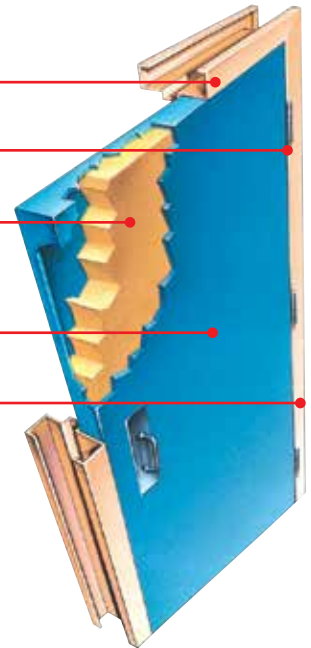

TEXTURES & FINISHES



Available Options:

- Double Doors • Fire Rated Doors
- Windows • Door Closers • Louvers
- Passage/Lock Sets • Panic Bars

F.O.B. FACTORY



STANDARD COLORS



OPTIONAL COLORS



"LH" Left hand swing

"LHR" Left hand reverse swing

Door Handing (Swing) Options

"RH" Right hand swing

"RHR" Right hand reverse swing

When ordering, please have the following information available:

Rough Opening Size: _____" wide x _____" high

Door Handing (swing) _____ Door Closer

Stainless Steel Kick Plates: Height _____"

Type of Handle Hardware: _____

Temperature: _____/_____ (Both Sides)

Type of Wall: _____ Wall Thickness: _____"

Color: _____

Window Type: _____

Size: _____" wide x _____" high

CALL 800-456-5624 FOR PRICING & MORE INFORMATION



PVC Interior Doors

- Choose from insulated or non-insulated.
- Available in white only.
- For interior use only — lightweight, corrosion and mildew resistant.
- Internal steel reinforced sides.
- Double track felt sweeps on top, rubber sweeps on bottom.

Available Options: • Windows • Kickplates • Door closer • Locking devices • Insulation

When ordering doors, please have the following information available:

Single Door Double Door

Size: _____

Insulated Non-Insulated

Swing: LH RH In/Out

Type and thickness of wall: _____

Options: Windows Kickplates

Door Closer Locking Devices

Required hardware: _____



Single Door Sizes:
Rough Opening Fit

- 34" x 82"
- 38" x 82"
- 34" x 86"
- 38" x 86"



Double Door Sizes:
Rough Opening Fit

- 67" x 82"
- 75" x 82"
- 57" x 86"
- 75" x 86"
- 75" x 98"

NOTE: Size includes framing, actual door will be 2" (height & width) smaller



F.O.B. FACTORY

Series 100 Doors

- Top mounted gravity actuated hinge provides completely automatic operation. Opens instantly upon contact, then closes automatically by gravity.
- Large 30" x 14" vision panel made from shatterproof polycarbonate.
- 45-oz. heavy-duty, abrasion-resistant vinyl coated nylon.
- Meets USDA requirements.
- 48" heavy-duty 1/8" thick Kydex® impact plates mounted front and back of each door.
- **Available in Green only.**

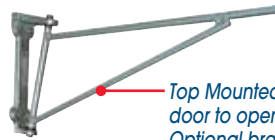

Top Mounted Gravity Hinge - allows the door to open fully and close automatically. Optional bracket arm adjustment feature compensates for jambs that are not plumb.

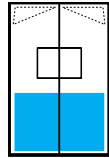

Model 100E

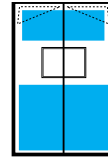

Model 100CE



MODEL 100E SHOWN

UNIFLEX 240 PVC Door

- Constructed of two layers of .120" PVC heat welded together to a thickness of .240" and textured embossed finish.
- 15" x 14" clear vinyl window centered in each panel.
- Top mounted gravity actuated hinge provides completely automatic operation. Opens instantly upon contact, then closes automatically by gravity.
- Meets USDA requirements.
- Colors: Navy, Royal Blue, Chocolate Brown, Medium Brown, Forest Green, Red, Metallic Gray, and Black.

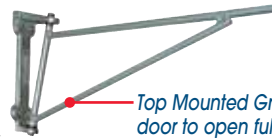

Top Mounted Gravity Hinge - allows the door to open fully and close automatically. Optional bracket arm adjustment feature compensates for jambs that are not plumb.



MODEL 240PVC

300 Belted Door

For heavy use forklift and/or freezer applications down to -30° F.

- Constructed of two layers of abrasion-resistant, two-ply "belting" material bonded together.
- Wiper seals are provided at bottom and top.
- Balloon seals provided at jamb edge of each door.
- Window centered in each panel 15" x 14".
- Top mounted gravity actuated hinge provides completely automatic operation. Opens instantly upon contact, then closes automatically by gravity.
- **Available in Green only.**

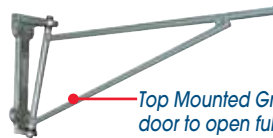

Top Mounted Gravity Hinge - allows the door to open fully and close automatically. Optional bracket arm adjustment feature compensates for jambs that are not plumb.



MODEL 300 BELTED

973 Standard Forklift Doors

Not for freezer applications.

- Constructed of .160" thick, PVC door body with a two-ply, vinyl coated nylon bracket pocket.
- Textured vinyl impact plates on both sides increases strength and durability of door.
- Balloon seals provided at jamb edge of each door, top and bottom wipers.
- Opens instantly upon contact, then closes automatically by gravity.
- Extra large viewing area allows clear visibility and maximum safety.
- Colors: Navy, Royal Blue, Chocolate Brown, Medium Brown, Forest Green, Red, Metallic Gray, and Black.

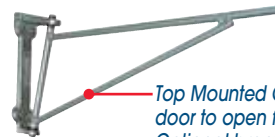

Top Mounted Gravity Hinge - allows the door to open fully and close automatically. Optional bracket arm adjustment feature compensates for jambs that are not plumb.



MODEL 973

When ordering doors, please have the following information:

Exact Inside Finished Dimensions: ___" wide x ___" high Model: 100E 100CE 240 300 973

Temperature: _____ / _____ (Both Sides)

Type of Traffic: _____ Color: _____

F.O.B. FACTORY



CALL 800-456-5624 FOR PRICING & MORE INFORMATION

REMEMBER: CHECK YOUR LOCAL BUILDING CODES AND/OR WITH YOUR LOCAL USDA INSPECTOR WHEN BUYING PRODUCTS FOR YOUR NEXT REMODELING JOB.

INSULATED TRAFFIC DOORS



TRAFFIC DOORS

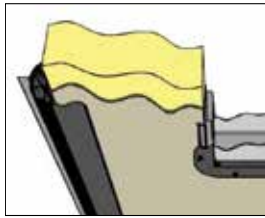

Ultra-high density, non-CFC urethane foam core.



Durulife double-action V-Cam hinge system.

- Large polycarbonate windows are virtually scratch-resistant.
- Fully gasketed doors can be mounted on either wood or metal frames (not included).
- Optional bumpers and impact plates 6" to 42" high, available.
- V-cam hinge; 1" diameter steel hinge post and steel leading edge post is molded in the door and runs the full length of panel.
- No gap seams; impervious to moisture, acids, petroleum products, or animal fats.
- Available in 14 colors: Navy, Royal Blue, Cadet Blue, Beige, Chocolate Brown, Medium Brown, Jade, Forest Green, Red, Burgundy, White, Cloud Gray, Metallic Gray, and Black.

➤ XHD Retail Door (all stainless steel hardware) also available.

NEED ASSISTANCE?

Our experienced customer service representatives are available to answer your questions, find the products you are looking for, check product availability, as well as take your order.



800-456-5624

Medium-Duty Retailer Door

For use with people and cart traffic.

- One-piece molded 1/8" thick cross linked polyethylene outer skin over 1/4" urethane foam.
- Overall panel thickness of 1-1/2".
- 8-1/2" lower hinge guards.
- Sizes up to 96" x 96". Larger openings can be accompanied with swinging transom panel.

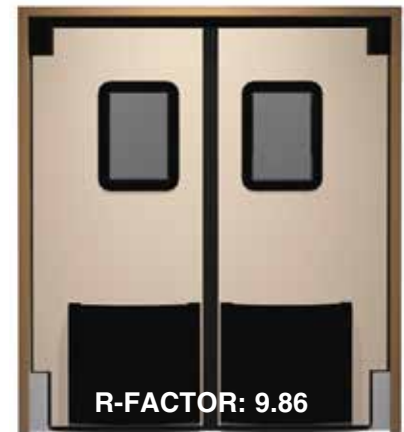

When ordering doors, please have the following information available:

Exact Finished Opening Size:
_____ " wide x _____ " high

Bumpers:

- Standard 24" High
- Other _____

Kickplates:

- 24" Other _____

Temperature _____ / _____ (Both Sides)

Model:

- Medium Duty
- Heavy Duty
- Ultra Heavy Duty

Color:

- Red Royal Blue Beige
- Navy Cadet Blue Jade
- Medium Brown
- Chocolate Brown
- White Metallic Gray
- Black Cloud Gray
- Forest Green Burgundy

Heavy-Duty Standard Door

For use with people, carts and motorized cart traffic.

- One-piece molded 1/8" thick cross linked polyethylene outer skin over 1-3/8" urethane foam.
- Overall panel thickness of 1-7/8".
- 11" lower hinge guards.
- Sizes up to 96" x 96".



Ultra Heavy-Duty Industrial Door

For use with people, carts, motorized carts and forklift traffic.

- One-piece molded 1/4" thick cross linked polyethylene outer skin over 1-3/8" urethane foam.
- Panel thickness of 1-7/8". • 11" lower hinge guards.
- Sizes up to 120" x 120". Larger openings can be accompanied with swinging transoms or double dutch panels.

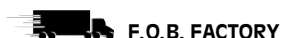

FRAMES SOLD SEPARATELY. CALL 800-456-5624 FOR PRICING & MORE INFORMATION

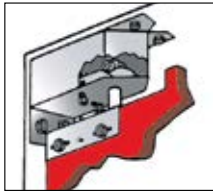

Classic "C" Hinge - can easily be adjusted after removing the cover and screws.

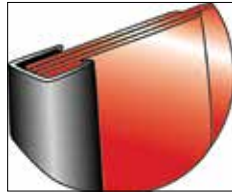

Back Spine - Heavy-duty "U" shaped fiberglass pultrusion further stiffens the spine for added strength and stability.

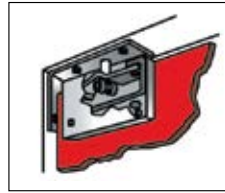

Classic "E" Hinge - gravity close hinge system mounts to the jamb with offset hardened steel cam and rollers.

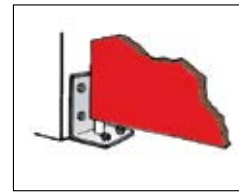

Heavy-duty bottom hinge pin stabilizes the panel in the frame.

CALL 800-456-5624 FOR PRICING & MORE INFORMATION



Structural Steel Door Frames Available - Manufactured of tubular steel to fit your particular door opening. They are shipped knocked-down in three easy to assemble pieces.



ABS 5000 Light-Duty Traffic Door

Aluminum Sheet Door Alternative - Constructed of 1/4" thick stress relieved high-density polyethylene, textured to hide normal dents and scratches.

For use with cart, pallet jacks and people traffic.

- Includes 14" x 16" scratch resistant polycarbonate window set in vacuum formed frames for a clean, low profile and centered 60" from the floor.
- Constructed of lightweight durable 1/4" ABS plastic and resists dents, gouges, and abrasions.
- Hinge system mounts to the jamb with offset cam system and hardened rollers.
- The entire length of the panel is reinforced at the back with 3 layers of 6" wide x 3/4" thick ABS material, allowing for superior impact resistance and virtually eliminating broken spines.
- Can be custom designed to fit any plant, store or restaurant application.
- Not recommended for forklifts.
- Not gasketed.
- Doors can be mounted on either wood or metal jambs, frames not included.
- Optional kickplates, jamb guards and locking devices.
- Colors: Beige, Cloud Grey, White, Medium Brown, Red, Black

 F.O.B. FACTORY



SRP 5000 Medium-Duty Traffic Door

Constructed of 1/2" thick stress relieved high-density polyethylene, textured to hide normal dents and scratches.

For use with carts, pallet jacks and people.

- Includes 9" x 14" acrylic windows set in rubber molding.
- Can be custom designed to fit any plant, store or restaurant application.
- Doors can be mounted on either wood or metal jambs, frames not included.
- Back edge spine is a one-piece, continuous extruded 1/4" x 2" diameter anodized aluminum tube with flanges that radius the door panel for added strength and durability.
- Not gasketed.
- Colors: Chocolate Brown, Red, Metallic Gray, Black, Beige, White and Cloud Gray.

 F.O.B. FACTORY

SERVICE DOORS



SERVICE DOORS

SD2000 Lightweight Aluminum Traffic Doors

For use with cart and people traffic only, no motorized traffic.

- Includes 9" x 14" acrylic windows wet in black rubber molding.
- Constructed with .063" anodized aluminum.
- Hinge system mounts to the jamb with offset cam system and hardened rollers.
- Can be custom designed to fit any plant, store or restaurant application.
- NOT for washdown.
- Doors can be mounted on either wood or metal jambs, frames not included.
- Optional kickplates available.

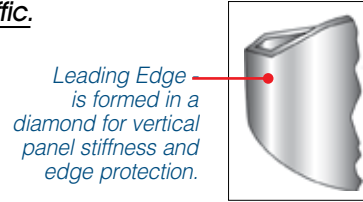

Leading Edge is formed in a diamond for vertical panel stiffness and edge protection.



Back Edge Spine - 1" thick by 5" wide back edge spine is reinforced with 3/8" plywood and capped with aluminum.



SST2000 Stainless Steel Traffic Doors

Custom made for any size opening! For use with cart and people traffic only, no motorized traffic.

- Available in single or double door styles.
- Constructed of 16 gauge, #4 brushed finish stainless steel.
- Includes 9" x 14" acrylic window set in rubber molding.
- "Ultra Soft Touch™" assisted gravity hinge is hidden in the back spine. Low-maintenance, no unattractive upper panel cutouts or large corner hinge components visible.
- For added strength and durability, the entire length of the back panel is reinforced with one continuous piece of extruded aluminum that has flanges which wrap the door panel.
- Optional impact plates available.



Insulated Aluminum Cooler Doors

For use with cart and people traffic only, no motorized traffic.

- Constructed of .032 anodized aluminum skin for a 1-1/4" overall thickness.
- Includes 9" x 14" acrylic windows, but other sizes are available.
- Fully gasketed doors can be mounted on either wood or flat metal jambs.
- Frames NOT included.
- Optional kick plates available.
- Gravity hinges.
- NOT for washdown.



Door shown with gravity hinges.

When ordering, please have the following information available:

Exact Inside Finished Opening Size: _____" wide x _____" high

Type of Door: Insulated Non-Insulated

Type of Traffic: People Carts

Kick Plates (Specify Height): _____

CALL 800-456-5624 FOR PRICING & MORE INFORMATION

PRICES ARE SUBJECT TO CHANGE — VISIT OUR WEBSITE FOR CURRENT PRICING.

Cooler & Freezer Cold Storage Doors

Custom designed doors to meet your individual needs.



Features:

- No wood in door.
- FRP frame.
- Chrome cam lift hinges.
- Heavy-duty chrome handle.
- Heated gasket prevents door from freezing closed.

Options:

- Inside casing and return jambs.
- Locking devices.
- Meat rail provision.
- Panic bar latching hardware.
- Door closer (manual or electric).
- Optional window.
- Kick plates (stainless or aluminum).



F.O.B. FACTORY



CALL 800-456-5624 FOR PRICING.

COOLER DOOR FEATURES

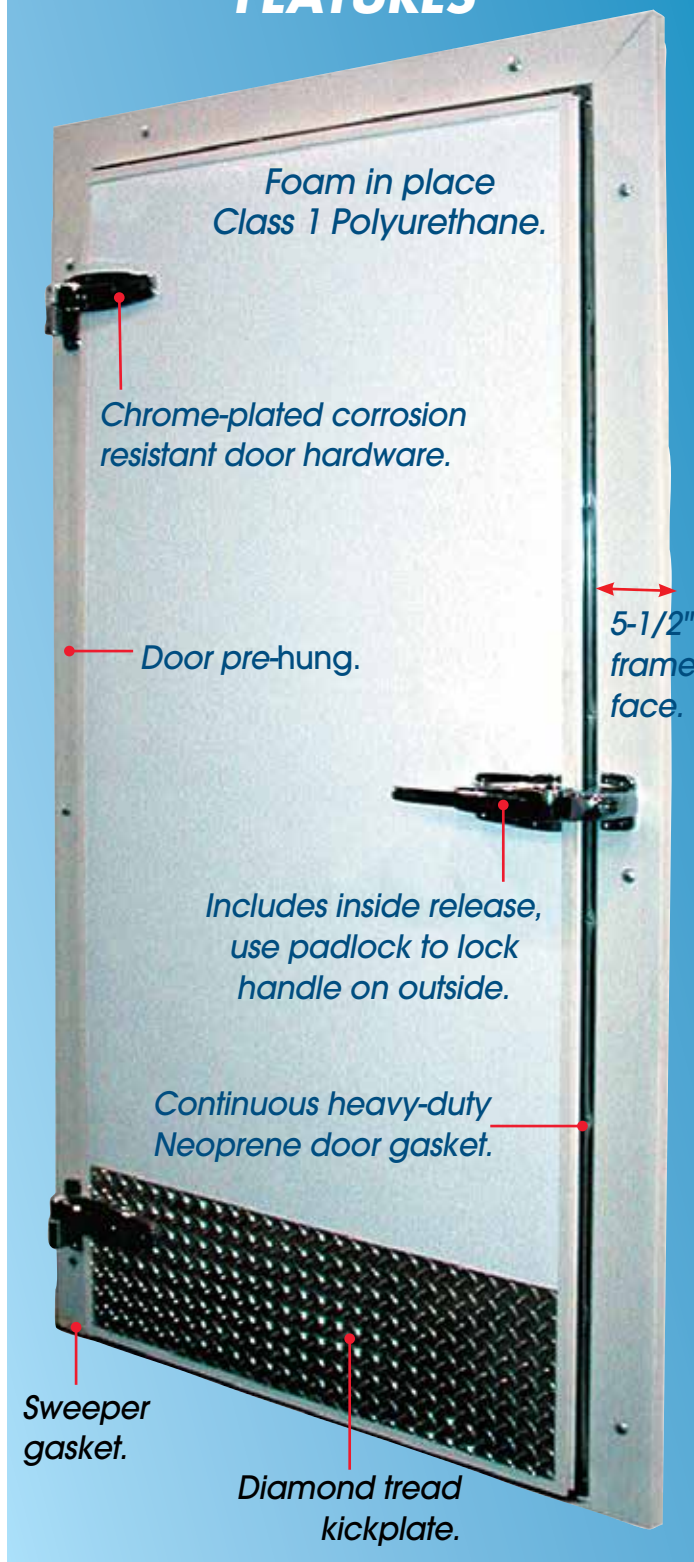

When ordering, please have the following information available:

Specify: Rough or Finished Opening Size: _____" wide x _____" high Swing: Right _____ Left _____

Finish: White USDA Embossed Galvanized Steel Stainless Steel Galvalume

Frame: Standard L Shaped C Shaped
front face casing only front face casing, jamb front face casing, jamb, inside casing

Diamond Tread Kickplate: Size _____ x _____ Door Closer: _____ Window: _____

Wall Type: _____ Wall Thickness: _____ Temperature: _____ / _____ (Both Sides)

Meat Rail Cut-Out: Yes No Sill: Flush High

CALL TODAY TO TALK TO A CUSTOMER SERVICE REPRESENTATIVE AT 800-456-5624.

COLD STORAGE DOORS

PRICES ARE SUBJECT TO CHANGE — VISIT OUR WEBSITE FOR CURRENT PRICING.

REPLACEMENT HARDWARE

Polished Chrome Reversible Cam-Rise Door Hinge

- Reversible, constructed of die-cast zinc with chrome finish.

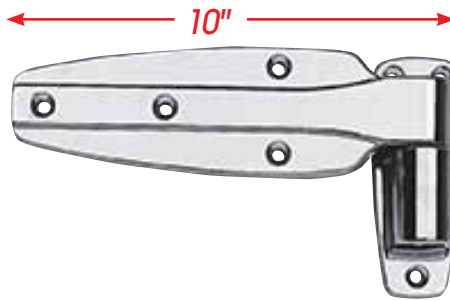

ITEM NO.	PRODUCT	EACH
3687 29281	1-3/8" Offset	\$59.95
3687 0029	Flush Mount (Pair) . .	119.95



1. Lift strap from flange and remove pin assembly.



2. Pop out cap. Turn strap 180°, reinsert pin in strap.



3. Reposition strap into flange and replace cap.

Bolt-Action Walk-In Cooler Door Latch

- Cast iron body & strike, malleable iron handle, zinc-plated.
- Inside safety release handle included.



ITEM NO.	PRODUCT	EACH
3687 2165	3/4" x 1-3/8" Offset	\$199.95
3687 9404	Flush Mount	209.95

Heavy-Duty Door Closer

- Malleable iron with steel rod & tube with adjustable spring.
- Use with doors greater than 200 lbs.
- Zinc plated.

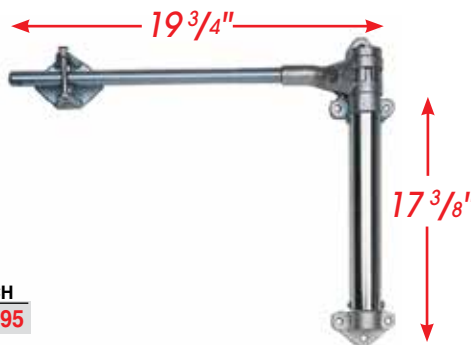

ITEM NO.	PRODUCT	EACH
3687 2949	Heavy-Duty Door Closer.	\$429.95

SureClose™ Hydraulic Door Closer

Gas-loaded hydraulic cylinder guarantees controlled closure.

- Patented solid steel enclosed housing assures long wear.
- Extra-wide, bend-resistant hook ensures roller pick-up and overcomes alignment problems.
- Reliable operation even after half-million closures.
- Hook sold separately (order below).



ITEM NO.	PRODUCT	EACH
3687 0005	Closer Without Hook	\$109.95
3687 1002	Offset Hook	15.95
3687 1003	Flush Hook	12.95

Cold Storage Door Latch

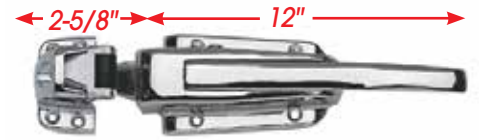

LATCH

HANDLE

ITEM NO.	PRODUCT	EACH
3687 36961	1-1/2" Chrome Finish	\$219.95
3687 17431	1-5/8" Stainless Steel	299.95
3687 0500	Chrome Finish Flush-Mount . .	239.95
3687 5022	S.S. Flush Mount (Includes inside release handle.)	279.95



ITEM NO.	PRODUCT	EACH
3687 29431	Chrome Push Inside Release. .	\$14.95

Heavy Duty Cold Storage Door Latch

- Die-cast zinc body and strike housing.
- Inside push-release paddle included.



ITEM NO.	PRODUCT	EACH
3687 2951	3/4" x 1-1/8" Offset	\$269.95

Heavy-Duty Reversible Cam-Rise Door Hinge

- Choose from high-pressure die-cast zinc, zinc-plated or stainless steel.
- Sold by the pair.



ITEM NO.	PRODUCT	F.O.B. FACTORY PAIR
3687 29591	23-1/8" Zinc Plated, 1-1/4" Offset . .	\$129.95
3687 20101	13-11/16" Stainless, 1-1/4" Offset . .	279.95
3687 10141	23-1/8" Zinc Plated, 1-1/2" Offset . .	179.95
3687 00041	23" Flush Mounted Zinc Plated . .	129.95

INFORMATION TO KNOW BEFORE PURCHASING REPLACEMENT DOOR HARDWARE:

Offset of door: _____ Size of Replacement Part Needed: _____ Thickness of Door: _____
 Many Offsets Available from Flush to 1-1/2" • Call for Details. 800-456-5624

Steel Bollards

For use in protecting door jambs, electrical panels and important plant equipment from accidental forklift damage.

When calling, please have the diameter and length of bollard you would like to order, along with the information below.

Customized bollard options:

- **Color/Finish:** choose from bare, primed, painted, powder-coated, galvanized or stainless steel.
- **Cap:** flat, dome, j-hook or decorative.
- **Diameter:** pipe ranges from 2" to 36".
- **Length:** pipe is cut to desired length.
- **Wall thickness:** we offer Schedule 10 through Double Extra Heavy.
- **Installation:** mounting plate, fixed or removable.
- **Eyebolts:** available upon request.

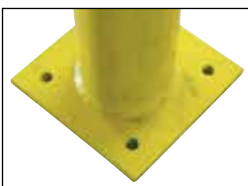

Base plate is 8" x 8" and 1/2" thick.

Call your Customer Service Representative for pricing. Advise length and custom options when calling.

F.O.B. FACTORY

ITEM NO.	PRODUCT
B753 0442	Yellow Steel Bollard



Bollard Covers

Constructed from 1/8" thick polyethylene and 3M reflective tape for durability and long service life.

- Patented GripperTabs™ for fast and easy installation — self-adhesive fingers stick to the bollard itself and the cover just slides over.
- UV rated against fading for 5 years.

Covers available in: yellow, red, gray, white, blue & black.

Reflective tape colors available in: red, black, white, yellow, orange & blue.



Dome or flat tops available.



Advise dome or flat top, length and color when ordering.

F.O.B. FACTORY

ITEM NO.	PRODUCT	EACH
B753 10041	4" Bollard Cover	Call For Pricing
B753 10071	7" Bollard Cover	Call For Pricing



Indoor/Outdoor Aluminum Bench

- Gray, all-aluminum bench will not rust.
- Stadium style grooved seat is 19-1/2" deep.
- Heavy-duty I beam seat plank is 1-3/4" thick.
- Legs can be permanently mounted to floor.
- Powder coated for durability.
- Choose from either a 5' or 6' length, with or without a backrest.
- Bench ships knocked down.



Also available in green, red & yellow. Call for details.

Shown with optional backrest.



F.O.B. FACTORY

ITEM NO.	PRODUCT	DIMENSIONS	EACH
2510 0046	5' Bench, Gray	63-1/8" x 19-1/4" x 24" h.	\$329.95
2510 0048	6' Bench, Gray	75-1/8" x 19-1/4" x 24" h.	379.95
2510 0045	5' Bench w/ Backrest, Gray.	63-1/8" x 22-1/2" x 36" h.	399.95
2510 0047	6' Bench w/ Backrest, Gray.	75-1/8" x 22-1/2" x 36" h.	449.95

SEE PAGE 273

For more locks



Security Locks

A. Combination Lock

- Stainless steel outer case with cold rolled steel inner case.
- Easy 3-number dialing with automatic scrambling feature.

B. Keyed Locks

- Feature rustproof case hardened 7-mm steel shackle.
- Patented dual-locking levers.
- Keyed differently.



ITEM NO.	PRODUCT	EACH
3198 15251	A. Combination Lock	\$7.95
3198 00031	B. 3/4" Shackle Security Lock	9.95
3198 00131	1-1/2" Shackle Security Lock	11.95

Steel Lockers

Built strong for tough meat processor environments.

- Reinforced, welded frame and door assemblies.
- Stainless steel recessed handles and pad-lockable hasp.
- Doors feature a full loop, 5-knuckle hinge double riveted to door and welded to side frame.
- Each locker contains a shelf and a double zinc plated hook.
- Ventilated with two sets of louvers.
- Standard 6" legs make cleanup easier.
- Powder-coated finish resists wear and scratches.
- Available as a 1-locker wide or a 3-locker wide unit.
- Stock color is putty. Other colors & options available. Call for more information.
- Assembly required.

Plastic Lockers

Perfect for use in food processing plants or any wet environment.

- Maintenance-free washdown lockers are rust proof and non-corrosive.
- Engraveable aluminum ID plate on all lockers.
- Sanitary holes for easy drainage.
- One-piece, double-wall construction makes these lockers durable and easy to install.
- Available with sloped hoods for extra storage space.
- 36" lockers come with double-coat hook (1 each).
- 60" lockers come with double-coat hook (1 each) and shelf.



ITEM NO.	PRODUCT	DIMENSIONS	F.O.B. FACTORY EACH
3720 5022	1-Unit Wide Locker.	12" w x 18" x 60" h	\$189.95
3720 5023	3-Unit Wide Locker.	36" w x 18" x 60" h	489.95
3720 58005	Closed front base	12" w x 6" h	19.95
3720 58031	Closed front base (3-pack)	12" w x 6" h	49.95
3720 5024	End Cover Panels, flat top (2-pack)	18" x 66"	169.95
3720 5021	Slope Top Kit (1-wide)	12" w x 18" d	29.95
3720 58321	Slope Top Kit (3-wide)	12" w x 18" d	59.95
3720 58055	Closed End Base (2-pack).	6" h x 18" d	39.95

ITEM NO.	HEIGHT	PRODUCT	BASE DIMENSIONS	SHIPPING WEIGHT	EACH
3177 7202	18"	w/Drain Holes.	15" x 15"	10-lbs.	\$129.95
3177 7203	18"	w/Drain Holes and Hood.	15" x 15"	12-lbs.	139.95
3177 7204	36"	w/Drain Holes.	12" x 15"	19-lbs.	159.95
3177 7205	36"	w/Drain Holes and Hood.	12" x 15"	21-lbs.	169.95
3177 7206	60"	w/Drain Holes and Hood.	15" x 18"	42-lbs.	349.95
3177 5109		Wall Mount Installation Kit.			89.95

PLANT MAINTENANCE

FIND IT FAST



Batteries & Battery Charger	547
Flashlights	548-549
Coatings, Compounds & Duct Tape . . .	550-551
Ladders	552-553
Work Carts & Trucks	554
Utility Brushes & Scrubbing Wipes	555
Blowers & Fans	556-557
Lubricants & Oils	558-560
Drum Pumps & Accessories	561
Absorbents & Soaker Pads	562-563
Sprayers	564
Insect Control	565
Door Gaskets, Sealants & Adhesives	566
Concrete Floor Patch Kit	566
Floor Grating & Stands	567
Dock Chocks & Bumpers	568



Batteries



ITEM NO.	PRODUCT	PACK
7784 00045	AAA Size (8 Pack)	\$3.95
7784 00035	AA Size (8 Pack)	3.95
7784 00015	C Size (6 Pack)	5.95
7784 00025	D Size (6 Pack)	6.95
7784 00075	9-Volt (6 Pack)	10.95

ITEM NO.	PRODUCT	EACH
A692 10131	LR44 1.5 Volt (2 Pack)	\$3.95
3508 0800	LR44 1.5 Volt	1.25
3508 1131	LR1130 1.5 Volt	1.25

Universal Battery Charger

Universal charger will charge any size alkaline or NiMH battery.

- Charges 8 'AA' batteries in 14 hours, 8 'AAA' batteries in 4 hours, 4 'C' or 'D' batteries in 7 hours and 1 '9V' battery in 12 hours.

Rechargeable NiMH Batteries

Typically last 3-4 times longer than standard alkaline batteries, and can be charged 500 times or more!

- Can replace alkaline batteries in most devices and are a perfect power solution for demanding high-drain devices.
- Can be charged in any Ray O Vac battery charger.



ITEM NO.	PRODUCT	EACH
7784 12021	Battery Charger	\$34.95



ITEM NO.	PRODUCT	PACK
7784 71561	Size 'AA', Pack of 4	\$13.95
7784 07245	Size 'AAA', Pack of 4	14.95
7784 71425	Size 'C', Pack of 2	15.95
7784 71325	Size 'D', Pack of 2	16.95
7784 00621	Size '9V', Pack of 1	13.95

BATTERY REFERENCE CHART

Need a replacement battery for one of our products? Use this chart to help identify the correct batteries needed.

ITEM NO.	PRODUCT	BATTERY	QUANTITY NEEDED	BATTERY NO.
FLASHLIGHTS				
3353 00011	7" Mini Flashlight	AA	2	7784 00035
3353 47501	Dorcy LED Cyber Flashlight	AA	4	7784 00035
5485 01691	Pelican MityLite Flashlight	AA	4	7784 00035
5485 20001	SabreLite Xenon Lamp Flashlight	C	3	7784 00015
5485 20101	SabreLite LED Flashlight	C	3	7784 00015
7784 00061	D-Cell Flashlight w/ Krypton Bulb	D	2	7784 00025
7784 00111	RoughNeck, Large	D	2	7784 00025
7784 01021	LED Penlight	AAA	1	7784 00045
7784 10031	Virtually Indestructible LED Flashlight	AAA	3	7784 00045
7784 10231	RoughNeck LED	AAA	3	7784 00045
7784 10431	Sportsman XTREME	C	3	7784 00015
7784 11061	Floating Beam Lantern	.6V	1	7784 00541
7784 20031	Multi-Use LED Headlight	AAA	3	7784 00045
7784 20121	Industrial AA-Cell Flashlight	AA	2	7784 00035
7784 27001	LED Rubberized Flashlight	AAA	4	7784 00045
THERMOMETERS				
A692 00011	Non-Contact	.9V	1	7784 00075
A692 10281	C28 Thermocouple	AA	2	7784 00035
3098 01131	Atkins EconoTemp w/Std. Probe	AAA	3	7784 00045
3368 10081	Hi/Low Recording	AAA	4	7784 00035
3098 32301	Atkins EconoTemp w/HD Probe	AAA	3	7784 00045
3098 51321	Atkins 351 Digital	AAA	2	7784 00045
SCALES				
3416 0010	Food Service	D	6	7784 00025
3416 0011	SS Washdown	D	6	7784 00025
3416 0020	Food Service	D	6	7784 00025
3416 0021	SS Washdown	D	6	7784 00025
3416 1000	Food Service	D	6	7784 00025
3416 1001	SS Washdown	D	6	7784 00025
3416 2000	Food Service	D	6	7784 00025
3416 2002	SS Washdown	D	6	7784 00025
3416 3000	Dishwasher Safe	AA	6	7784 00035
3416 5000	Food Service	D	6	7784 00025
3416 5002	SS Washdown	D	6	7784 00025
4893 00401	Washdown	D	6	7784 00025
4893 00391	Washdown	D	6	7784 00025
4893 00411	Washdown	D	6	7784 00025
4893 20021	70-oz. Dual Range	AA	6	7784 00035
44893 6200	Digital Bench	D	6	7784 00025
4893 65551	Washdown	D	6	7784 00025
4893 9150	Digital Bench	D	6	7784 00025
METERS				
3024 0015	pH Meter/Soft Product	.9V	1	7784 00075
MISCELLANEOUS				
A692 02641	Countdown Timer	AAA	1	7784 00045

Industrial Flashlights with Krypton Bulb

- Bright Krypton beam with prismatic reflector for close-in use.
- Constructed of high-impact polypropylene that is 7-foot drop tested.
- Resists chemicals, grease, oil, water and corrosion.
- Comfort-grip design with protected slide on/off switch.

10 LUMENS



A Uses 2 'D-cell' batteries (not included).

B Uses 2 'AA-cell' batteries (included).

ITEM NO.	PRODUCT	LENGTH	LUMENS	EACH
7784 00061	A. Industrial 2D Flashlight	10.5"	10	\$7.95
7784 20121	B. Industrial 2AA Flashlight	8.8"	10	6.95

6V Economy Floating Lantern

- Durable weatherproof construction with easy to hold handle.
- Will float in water.
- Bright Krypton/75 Lumen bulb.
- Beam distance: 741-ft.
- Color will vary. Red, blue or yellow.

Includes 1 '6 Volt' battery. Remove battery cap before use.



75 LUMENS

ITEM NO.	PRODUCT	LENGTH	LUMENS	EACH
7784 11061	6-Volt Floating Lantern & Battery	7.5"	75	\$6.95
7784 00541	6-Volt Replacement Battery			5.95

Pelican™ MityLite™ Water-Resistant Flashlight

- High powered Xenon lamp. • 2hrs 15min of consecutive battery run time.
- Constructed of extremely rugged ABS Resin plastic.

Uses 4 'AA' batteries, (included).

70 LUMENS



Includes multi-function mounting clip for hard hats.

ITEM NO.	PRODUCT	EACH
5485 01691	MityLite™ AA-Cell Flashlight	\$26.95

A Rechargeable SL-20XP® Flashlight

Up to 25,000 candela peak beam intensity from pre-focused halogen bulb.

- 1.5 hrs. continuous run-time between charges, nickel-cadmium battery included.
- Tough, non-conductive, water-resistant high-visibility yellow polymer case with closed cell non-slip grip and unbreakable polycarbonate lens.
- Assembled in the USA.

90 LUMENS

B Rechargeable PolyStinger® Flashlight

- Up to 11,000 candela, peak beam intensity, for seventy five minutes between charges. • Spare bulb included.
- Xenon bulb adjustable spot-to-floor beam, ultra-tough nylon polymer casing and non-slip grip.

RoughNeck Waterproof Flashlights

- Waterproof design also resists chemicals, grease and oil.
- High impact polypropylene body is drop tested to 10 feet.
- Switches from spotlight to flood focus with the push of a button.
- Focus beam reflector for close-in use.

28 LUMENS



Uses 2 'D-cell' batteries (not included).



ITEM NO.	PRODUCT	LUMENS	EACH
7784 00111	Large Waterproof Flashlight, Xenon Bulb	28	\$9.95

80 LUMENS
LUMEN is a measure of visible light emitted by a point source. For example the higher the lumens, the brighter the light.

LED Tactical Flashlight

- Dual switch technology allows activation by either a 3-way body-mounted patrol switch or a tail-mounted tactical switch.
- Includes high/strobe/medium/low beam options.
- Self-programmable.
- Lithium-Ion battery.



UP TO 368 LUMENS



ITEM NO.	PRODUCT	LENGTH	LO-MID-HI LUMENS	EACH
5485 00021	Tactical Flashlight 7060	8.65"	18, 150, 368	\$159.95

Rechargeable LED Tactical Flashlight

- Can achieve over 300 lumens on high mode with a 3 hours 30 minute run time as well as 30 lumens on low mode for up to 25 hours is a testament to its versatility.
- A Micro-USB charge cord is included for recharging through its sealed door
- "Slide-Beam technology" (spot to flood)
- Offers three modes: High/Strobe/Low

Micro-USB port for charging. Cord included.



UP TO 305 LUMENS



ITEM NO.	PRODUCT	LENGTH	LO/HI LUMENS	EACH
5485 00031	Rechargeable Tactical Flashlight	6.48"	30-305	\$89.95

PRICES ARE SUBJECT TO CHANGE — VISIT OUR WEBSITE FOR CURRENT PRICING.



AC/DC charger included, as well as a cigarette lighter recharger.

AC charger included.

Rechargeable up to 1,000 times, saving on replacement batteries.

ITEM NO.	PRODUCT	LENGTH	WEIGHT	EACH
3423 50411	A. Rechargeable SL-20XP®	13"	16-oz.	\$149.95
3423 51071	Repl. Lamp Module for SL-20XP®	13"	16-oz.	19.95
3423 60011	B. Rechargeable PolyStinger®	7.34"	8.7-oz.	129.95

Multi-Use LED Water-Resistant Headlight

- High performance Cree LED.
- Multi-use: headlight, magnet, hat clip, helmet.
- Adjustable spot to flood beam.
- Includes 2 headstraps: for wearing on head & rubber grip for helmet use.

80 LUMENS



Uses 3 'AAA' batteries, (included).



Includes rubber grip headstrap for attaching easily over hard hat.



ITEM NO.	PRODUCT	LUMENS	EACH
7784 20031	Multi-Use LED Headlight	80	\$19.95

6" LED Penlight

- General purpose penlight clips conveniently in shirt pocket.
- Super bright white LED with beam distance up to 36 ft. Uses 1 'AAA' battery. (included)



Color will vary: blue, orange or silver



3 LUMENS

ITEM NO.	PRODUCT	LENGTH	LUMENS	EACH
7784 01021	L.E.D. Penlight	6"	3	\$4.95

RoughNeck LED Flashlight

Aluminum body withstands 7 ft drop test & is IPX4 Water resistant.

- 70- 220 Lumens adjustable spot to flood beam.
- Compact design with 3 modes: low, high & strobe.
- Beam distance up to 130 meters (427 ft).

UP TO 220 LUMENS

Uses 3 'AAA-cell' batteries. (included).



Holster included.

ITEM NO.	PRODUCT	LENGTH	LUMENS	EACH
7784 10231	RoughNeck LED Flashlight	6"	70-220	\$27.95

Sportsman XTREME 4-Watt LED Flashlight

- Super bright, high performance Cree XRE LED.
- 2 modes: high and low.
- 180 Lumens (high), 75 Lumens (low).
- 22 hour run time (high), 60 hour run time (low).
- 180 meter beam distance.
- Anodized aluminum body with rubber comfort grip handle.

UP TO 180 LUMENS



Uses 3 'C-cell' batteries (not included). See page 547.



ITEM NO.	PRODUCT	LENGTH	LUMENS	EACH
7784 10431	Sportsman XTREME Flashlight	13"	75-180	\$29.95

SabreLite™ Flashlights



- Constructed of unbreakable ABS material with a high-impact polycarbonate lens.
- Laser spot xenon lamp produces a tightly focused white light beam.
- Includes a belt clip, stainless steel split ring and a black lanyard.
- Twist on/off activation. • Super bright beam.
- Safety battery tray avoids accidents if batteries are inverted.
- Submersible to 3-feet.

LED 109 LUMENS

RUN TIME: 32 hrs

XENON 53 LUMENS

RUN TIME: 5 hrs

Uses 3 'C-cell' batteries, (not included). See page 547.



ITEM NO.	PRODUCT	LENGTH	LUMENS	EACH
5485 20001	SabreLite™ 2000 Xenon Flashlight	7.79"	53	\$39.95
5485 20101	SabreLite™ 2010 LED Flashlight	8.11"	109	69.95

Elvex® LED Clip Light

- 360 degree swivel base to point light where it's needed.
- Super bright dual LED output.
- Durable clip expands to 4mm wide.
- Easily clips on hard hats, safety glasses or work clothing.



Uses 3 Alkaline batteries (included).

ITEM NO.	PRODUCT	LENGTH	EACH
3387 13371	LED clip light	4"	\$9.95



Virtually Indestructible LED Flashlight

Drop tested from 30 feet — the aluminum titanium body is so tough it will last a lifetime.

- Shatterproof lens and reflector.
- Rubber shock absorbers help protect impact-resistant internal parts.
- High performance LED has two modes: 120 Lumens and 19 Lumens (energy saver).
- Beam distance: 525 feet in regular mode; 230 feet in energy saver mode.
- Battery run time: 5 hours in regular mode; 40 hours in energy saver mode.
- IPX4 water resistant — water splashing from any direction has no harmful effect.

UP TO 120 LUMENS

Uses 3 'AAA-cell' batteries. (included).



ITEM NO.	PRODUCT	LENGTH	EACH
7784 10031	Virtually Indestructible Flashlight	9"	\$19.95

Dorcy LED Cyber Flashlight

- True Spot Reflector technology provides 275-meter high beam distance for visibility.
- Rubber grip, push button switch & nylon lanyard.
- Heavy-duty lens, durable rubber and plastic housing withstand a 10 foot drop test.

UP TO 190 LUMENS

Uses 4 'AA-cell' batteries (included).



ITEM NO.	PRODUCT	LENGTH	LUMENS	EACH
3353 47501	Dorcy LED Cyber Flashlight	7.5"	190	\$29.95

STEEL-IT Stainless Steel Coating

- Industrial strength, non-dielectric stainless steel coating.
- Prevents rust and corrosion.
- 250-300 sq. ft. coverage per gallon.

The STEEL-IT Polyurethane Coating System features a unique stainless steel leafing pigment, and provides optimum weather-, abrasion-, and corrosion-resistance in general maintenance applications. The easy to apply system yields a hard, non-toxic, metallic finish that protects a multitude of surfaces from ultraviolet rays, chemicals, oils, alkalis, food acids, water immersion, abrasion, and high-pressure washdowns.

ITEM NO.	PRODUCT	CASE	
		1-11	12+
3194 93741	Aerosol Can, 14-oz. (12/Case)	\$29.95	\$28.95
		CASE	
		1-5	6+
3194 24851	1-Quart Can, (6/Case)	\$69.95	\$68.95
		CASE	
		1-3	4+
3194 02481	1-Gallon Can, (4/Case)	\$199.95	\$194.95



STEEL-IT Alkyd Primer

- 1 coat Alkyd Primer prior to Stainless Coating recommended for optimum corrosion resistance.

ITEM NO.	PRODUCT	CASE	
		1-5	6+
3194 20031	Primer, 1-Quart Can, (6/Case)	\$49.95	\$48.95
		CASE	
		1-3	4+
3194 21031	Primer, 1-Gallon Can, (4/Case)	\$169.95	\$164.95

Freezer Kote

- Withstands temperatures from -40° F up to +190° F.
- Coating designed for cold storage application.
- One gallon covers 400 to 500-sq. ft.
- White high-gloss finish dries in one hour.
- Suitable for USDA-inspected facilities.



> 4 gallons per case.

PER GAL.

ITEM NO.	PRODUCT	COLOR	WEIGHT	PER GAL.	
				1-3	4+
3027 13101	Freezer Kote, white		1-gal., 10-lbs.	\$124.95	\$121.95



Evapo-Rust™ Rust Remover

- Non-toxic, non-corrosive and non-flammable formula removes rust in as little as 5 minutes.
- Easy to use – just immerse rusted part in room temperature biodegradable, water soluble solution, then rinse with water.
- Safe for use in spray cabinets, ultrasonic cleaners, pressure washers, pumps and vats.
- One gallon de-rusts up to 300-lbs. of heavily rusted steel.



Removes even the deepest of rust in minutes.



> 4 gallons per case.

PER GALLON

ITEM NO.	PRODUCT	PER GALLON	
		1-3	4+
1210 00011	Evapo-Rust, 1-gallon	\$22.95	\$21.95

Plasti-Dip Liquid-Rubber Coating

- Synthetic rubber coating insulates and protects against moisture, acids, abrasions, and reduces skidding/slipping.
- Resists rust and corrosion.
- Remains flexible and stretchy over time and will not crack in extreme weather conditions.
- Withstands temperatures from -30° F to 200° F.



This product can NOT be sold in California.

> 4 gallons per case.

PER GALLON

ITEM NO.	PRODUCT	COLOR	PER GALLON	
			1-3	4+
3176 44751	1-gal. Plasti-Dip	White	\$89.95	\$87.95
3176 44761	1-gal. Plasti-Dip	Red	89.95	87.95
3176 44771	1-gal. Plasti-Dip	Black	89.95	87.95

Cloth Duct Tape

Will not loosen in hot or cold environments.

- Recommended for sealing galvanized duct work.
- 2" wide x 180' per roll.
- Each roll is individually wrapped.
- 3" core.



> 24 rolls per case.

PER ROLL

ITEM NO.	PRODUCT	PER ROLL	
		1-23	24+
3957 49771	Duct Tape	\$9.95	\$8.95

SEE PAGES 570-572

for more Tape & Tape Dispensers



STEEL-TECH™ Stainless Steel Rich Coating

Rust-Oleum's High Performance Steel-Tech™ Polyurethane Stainless Steel Rich Coating is infused with stainless-steel flakes to provide armor-like protection in harsh environments.

- Uses 1/3 less product and requires 1/3 less dry time than other brands.
- Aerosol Spray matches Steel-Tech polyurethane coating for easy touch up and dries in only 20 minutes.
- Applies direct-to-metal (DTM)—no primer or additional coat needed.
- Low-odor, one-component system—no mixing required.
- Not for use on concrete, masonry or galvanized steel.
- Can be used on surfaces that reach up to 200°F.
- Meets USDA requirements.

ITEM NO.	PRODUCT	QUANTITY	CASE
A321 0009	Aerosol Spray, 15-oz.	6 per case	\$69.95
A321 0008	1-Quart	2 per case	69.95
A321 0007	1-Gallon	2 per case	269.95



InstaPatch® Concrete Repair

Quickly patch and repair damaged concrete floors with InstaPatch® Ultra-Rapid Curing Concrete Repair. InstaPatch is a two component, 100% solid polyurethane concrete repair compound that cures in 15 minutes or less.

- Versatile formula can be poured or trowel applied.
- Virtually no odor.
- Gray InstaPatch® changes from black upon application to gray so you know when it's fully cured.
- Can be applied in temperatures as low as -5°F.



Before grinding.

After grinding.



ITEM NO.	PRODUCT	EACH
A321 0012	1-Gallon Gray	\$149.95

Cold Galvanizing Compound

Instantly galvanize metal surfaces, or repair worn or damaged galvanized steel with Rust-Oleum High Performance 7000 System Cold Galvanizing Compound. The coating contains 95% pure zinc in the dry film—for maximum corrosion resistance.

- Protects and repairs bare sheet metal, galvanized ducts, storage tanks, etc.
- Self-priming; excellent adhesion to galvanized metal
- Ideal for use in mild industrial environments
- Meets USDA requirements for incidental food contact; meets Federal Specifications*

*DOD-P-21035A; MIL-P-26915C



ITEM NO.	PRODUCT	QUANTITY	CASE
A321 0005	1-Quart	2 per case	\$79.95
A321 0002	1-Gallon	2 per case	329.95

LeakSeal® Self Fusing Silicone Tape

Rust-Oleum® LeakSeal® Self Fusing Silicone Tape conforms to any surface while providing a water-tight seal. It creates a chemical- and moisture-resistant barrier that fixes leaky pipes and hoses, and covers frayed electrical wires. It is easy to remove, leaves no sticky residue and protects from corrosion.

- Withstands temperatures -85°F to 500°F.
- Superior strength 700PSI.
- Corrosion and chemical resistant.
- Leaves no residue.



Using tension, stretch tape around the object, overlapping each layer by 1/2" and wrap over itself to fuse. Wrap completely over problem area and cut the tape once finished.

ITEM NO.	PRODUCT	CASE
A321 0003	10-ft. roll, black	\$49.95
A321 0004	10-ft. roll, opaque	49.95

LeakSeal® Flexible Rubber Coating

Repair and prevent leaks on a wide range of demanding surfaces with Rust-Oleum® LeakSeal® Spray. This rubberized coating seals cracks, fills small holes and provides firm-but-flexible protection against moisture and rust on surfaces that need it most.

- Great for gutters, roofs, flashing, ductwork, PVC, masonry, concrete and more.
- Seals leaks and cracks water-tight.
- Paintable finish.



ITEM NO.	PRODUCT	QUANTITY	CASE
A321 0011	13.75-oz, Clear Spray	6 per case	\$79.95
A321 0006	15-oz, Black Spray	6 per case	79.95
A321 0010	15-oz, ANSI Gray Spray	6 per case	79.95

Packinghouse Ladders

- Self-cleaning perforated pattern stamped on a solid sheet of steel step reduces slipping.
- All-steel construction with baked on blue paint.
- Each step 16" x 7" with 10" deep top platform rise.
- 57-1/2 degree climbing angle.
- Spring loaded casters retract when bearing weight, firmly setting ladder on rubber tips; when load is removed, spring casters push down enabling ladder to move.
- Shipped knocked down reducing freight costs.
- Meets or exceeds OSHA and ANSI Standards.
- 5-Step ladder: highest step is 50" high.
- 300-lb. capacity.



Replacement casters available, call for more information.



Fiberglass Step Ladder

- Molded top with handyman's tool slots.
- Pinch-resistant spreader braces.
- Duty rated at 300-lbs.
- Slip-resistant rubber feet.
- Heavy gusset bracing.



F.O.B. FACTORY

F.O.B. FACTORY

ITEM NO.	PRODUCT	DIMENSIONS	SHIPPING WEIGHT	EACH
3333 1604	3-Step Ladder with Handrails	27" l x 20" w x 30" h	46-lbs.	\$279.95
3333 1461	4-Step Ladder	35" l x 23" w x 40" h	47-lbs.	299.95
3333 1776	5-Step Ladder with Handrails	42" l x 23" w x 86" h	67-lbs.	399.95

ITEM NO.	SIZE	SHIPPING WEIGHT	EACH
3333 3016	4-ft.	14-lbs.	\$89.95
3333 3017	6-ft.	20-lbs.	119.95
3333 3018	8-ft.	26-lbs.	159.95
3333 3019	10-ft.	37-lbs.	239.95
3333 3020	12-ft.	46-lbs.	299.95

Multi-Purpose Aluminum Ladder

Four different ladder types in one — can be used as an extension ladder, twin step ladder and a scaffold and stairway ladder!

- Duty rated at 300-lbs.
- Heavy-duty locking pins.
- Quick activating snap-lock hinge.
- One man set-up.
- Provides stability and versatility for the most demanding projects.
- Available in: 13-ft., 17-ft. or 22-ft. heights



Ladder adjusts easily to be used in a variety of environments.



Extend ladder fully for use in high location needs.



F.O.B. FACTORY

ITEM NO.	SIZE	STRAIGHT/ EXTENSION	TWIN STEPLADDER	STAIRWAY LADDER	PLANK SUPPORT	SHIPPING WEIGHT	EACH
3333 00161	13-ft.	7' - 11'	3' - 5'	3' - 5'	1' to 2'	35-lbs.	\$229.95
3333 00171	17-ft.	9' - 15'	4' - 7'	4' - 7'	1' to 4'	42-lbs.	269.95
3333 00181	22-ft.	11' - 19'	5' - 9'	5' - 9'	1' to 5'	50-lbs.	299.95



Scan this code with your smartphone QR reader to watch a short video that shows all these Telesteps® Ladders can do!



Telesteps® Ladders

The world's first telescopic ladder with the patented one-touch release.

- Ladders are designed to be strong – constructed of aircraft-grade aluminum alloy to make them lightweight and easy to move. And with the push of a button, the ladder retracts into a smaller size for easy storage.
- Easy one-touch release system – green button when locked, red when unlocked.
- To fully extend the ladder, simply place hands on the vertical tubes and your foot on the bottom rung. Pull upward with your hands to fully extend each step section in one-foot increments. Continue section by section until the ladder is open to its desired height.
- To retract ladder, simply push the patented one-touch release button at the base of the ladder, and the ladder gently descends into a small size for convenient storage.

A Combination Extension/Step Ladders

- Multi-function ladder that provides a combination extension/step ladder that is adjustable on the back end so that they can be used on uneven surfaces and stairs.
- Contractor-grade with a 375-lb weight capacity and wide steps for comfort and safety.

ITEM NO.	HEIGHT	EXTENSION HEIGHT	RETRACTED HEIGHT	WEIGHT	WEIGHT CAPACITY	EACH
H199 1010	6-ft.	10'	2.4'	18-lbs.	375 lbs.	\$229.95
H199 1014	10-ft.	14'	2.7'	38-lbs.	375 lbs.	\$379.95

A



Ladder remains stable on uneven surfaces.



Retracts to a convenient 2.6 ft. height & weighs only 30-lbs.



B Combination Extension A-Frame Ladder

ITEM NO.	STEP CLIMBING HEIGHT	EXTENSION HEIGHT	RETRACTED HEIGHT	WEIGHT	WEIGHT CAPACITY	EACH
H199 0612	6-ft.	11'	2.6'	26.5 lbs	250 lbs.	\$299.95

B



C Extension Ladders

- 14' extension ladder is 28" wide.
- 18' extension ladder is 33" wide, and is professional grade, with wider, angled rungs – enabling a user's feet to be level on the ladder for increased comfort and safety

ITEM NO.	EXTENSION HEIGHT	RETRACTED HEIGHT	WEIGHT	WEIGHT CAPACITY	EACH
H199 1114	14'	2.3'	18 lbs.	250 lbs.	\$219.95
H199 1018	18'	2.7'	30 lbs.	300 lbs.	\$349.95

Ladder extends and retracts with ease!



C



Order \$400 or more and receive **FREE SHIPPING***

*Does not include UPS Next Day Air, 2nd Day or 3rd Day Select. This offer good only on orders shipped UPS Ground in the 48 contiguous states. Certain items may not qualify. Based on dimensional weight we will determine the most efficient means of shipping, either UPS or LTL. Products may ship by truckline.

PRICES ARE SUBJECT TO CHANGE — VISIT OUR WEBSITE FOR CURRENT PRICING.

TELESTEPS® LADDERS

5-Drawer Mobile Work Center

A place for everything at a reasonable price.



- Cart weighs only 77 lbs.
- Work top supports up to 250 lbs.
- 5 metal drawers conveniently hold all your tools and supplies



Locking bar provides security and holds drawers securely in place when moving. See page 305 for locks.



Work top has built-in tool and parts holder, cord wrap and conversion table.



Built-in peg board.

2" thick wheels with casters provide easy rolling portability; two of the casters have locks for safety.



ITEM NO.	PRODUCT	DIMENSIONS	EACH
1770 3488	5-Drawer Work Center	32-5/8" x 19-13/16" x 33-1/2"	\$549.95

TradeMaster™ Mobile Work Center

- All-plastic design provides easy maintenance and quiet operation without rusting, denting, chipping or peeling.
- Contains a 3-outlet, surge protected power strip with 15' cord and wrap.
- Molded in storage compartments and cup holder to keep tools accessible and organized.
- Raised ergonomic handle reduces wrist and back strain.
- Rounded corners help protect walls, doorways and furniture.
- Carts with cabinet doors swing 270° for easy access and a heavy-duty cam locking system.
- 4" deep metal drawers have a 40-lb. capacity.
- 500-lb. capacity on 16" x 30" size, 750-lb. capacity on all other sizes.
- Top shelf can hold refuse bin (optional).
- Ships knocked down.



Optional refuse bin.

Locking 5" non-marking casters.



F.O.B. FACTORY

ITEM NO.	PRODUCT	DIMENSIONS	EACH
1770 4512	2 Door Cabinet	41-5/8" x 18-3/8" x 38-3/8"h	\$599.00
1770 4513	4-Drawers	40-5/8" x 18-3/8" x 33-3/8"h	799.00
1770 4533	4-Drawers & Cabinet	40-5/8" x 18-3/8" x 33-3/8"h	999.00
1770 4888	4-Drawers & Cabinet	58-5/8" x 26-3/8" x 33-1/4"h	1,299.00
1770 53881	Optional Refuse Bin		109.95

Work Height Platform Truck



- Exclusive, precision-engineered resin and metal composite structure provides maximum load support.
- 6" thermo-plastic rubber casters (8" on 30" x 60" model) are water and chemical resistant, absorb shock and provide floor surface protection and quiet operation.
- Powder-coated steel creates a hard finish that is tougher than conventional paint.
- Four molded-in tie-down slots for securing loads with tie-down straps and bungees.
- Textured deck surface reduces load slippage.
- Retainer clips prevent unintended handle removal.



Unique, adjustable design allows platform deck to be placed at one of three work heights: 29", 32" or 35".



ITEM NO.	SIZE	LOAD CAPACITY	SHIPPING WEIGHT	EACH
1770 7200	24" x 36"	2,000-lb.	86-lbs	\$699.00
1770 7201	24" x 48"	2,000-lb.	102-lbs	729.00
1770 4474	30" x 60"	2,000-lb.	115-lbs	799.00



F.O.B. FACTORY



Available in 72-count or 170-count bucket.

MORE CLEANING WIPES AVAILABLE
SEE PAGES 129 & 155

GOJO® SCRUBBING TOWELS

Formulated to lift heavy dirt and grime from skin pores without dryness or irritation.

- Dual textured with a scrubbing side for removing tough soils and a smooth side for quick dirt absorption.
- Pre-moistened with a GOJO heavy-duty cleaning solution.
- Contains skin conditioners to help prevent dryness and irritation.
- For use anywhere heavy duty cleaning is required; no water needed.
- 72ct. Bucket features SimPul™ Nozzle Technology, which virtually eliminates roping, providing one towel every time.



ITEM NO.	PRODUCT	EACH
3540 63965	72 ct. Bucket	\$14.95
3540 63985	170 ct. Bucket (2 pack)	\$59.95

Toothbrush-Style Utility Brush

Ideal for cleaning tight, small areas.

- 7" plastic handle with nylon bristles.



► 12 per case.
EACH

ITEM NO.	PRODUCT	1-11	12+
6387 74011	7" Toothbrush-Style Brush	\$3.95	\$2.95

Deluxe Carry Caddy

- Holds up to eight 32-oz. spray bottles.
- Ergonomic handle design.



Ideal for carrying cleaning supplies.

ITEM NO.	PRODUCT	DIMENSIONS	EACH
1770 54001	Carry Caddy	15"l x 11" w x 7.5" d	\$19.95

Stainless Steel Utility Brushes

Ideal for removing grease and deposits from small and tight areas.

- Toothbrush style plastic handles.
- Stainless steel bristles allow for aggressive removal of grease.
- Choose from two sizes: 7" or 11-1/2".

Stainless steel bristles are ideal for removal of grease.

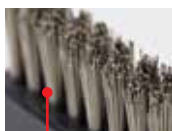

Built-in scraper.



ITEM NO.	PRODUCT	COLOR	EACH
6387 06331	A. 7" Utility Brush	Black	\$3.95
6387 00501	B. 11-1/2" Utility Brush	Blue	10.95

24-oz. Spray Bottles

- 9-3/4" dip tube.
- Bottles can easily be marked to identify contents.
- Adjustable spray pattern with full off position.



- Chemical resistant.
- Replacement pump available (sold separately, listed below).



Bottles are labeled with safety information and bilingual check off grid (printed in English/Spanish)

ITEM NO.	PRODUCT	EACH
2760 02565	24-oz. Spray Bottles, each with Spray Pumps (Set of 3)	\$8.95
2760 09051	Replacement Spray Pump (1 each)	1.95

Pivoting Utility Blower

- 3-speed, 1/16 HP, 1 phase.
- Pivoting blower head allows you to control the direction of the air flow.
- Side mounted rotary dial switch has a circuit breaker with reset button.
- Molded ABS plastic construction with two 120V grounded outlets.
- 10' cord is UL approved.
- OSHA compliant.



Pivoting blower head allows you to control the direction of the air flow.

ITEM NO.	PRODUCT	DIMENSIONS	EACH
4010 9550	Pivoting Utility Blower	11-1/2" x 9-1/4" x 11-1/4"	\$79.95

Stainless Steel Food Service Fans

Designed to withstand moist/wet environments, high-pressure cleaning with concentrated caustic solutions without affecting performance or function.

- Constructed with electro-polished 304 stainless steel.
- Meets USDA and NSF requirements for food zones.
- All stainless steel motor.
- Motor washdown specification is IEC-IP55.
- Non-oscillating, 115V, 1/15HP (20") and 115/230V, 1/4 HP (24"), 1/3 HP (30"), 1 phase, TENC, Ball bearing, BISSC approved motor.
- Available in non-adjustable pedestal or wall mount.
- UL/CUL listed.



Floor Model



Wall Model

UP TO 8800 CFM

F.O.B. FACTORY

ITEM NO.	PRODUCT	CFM	HP	SHIPPING WT.	EACH
F011 0834	20" Floor Model	2670	1/15	69	\$1,695.00
F011 0833	20" Wall Model	2670	1/15	52	1,595.00
F011 0836	24" Floor Model	5220	1/4	79	1,795.00
F011 0835	24" Wall Model	5220	1/4	62	1,795.00
F011 0767	30" Wall Model	8800	1/3	64	1,995.00

Rustproof Blower

Incredibly powerful static pressure and huge CFM volumes!

- Plastic housing is lightweight, maintenance-free and cannot rust!
- Large 10" blower wheel incorporates two Venturi inlets maximizing air flow and static pressure, as well as minimizing air backflow.
- Balanced, easy-to-carry handle has a molded-in cord wrap.
- 110v twenty-five foot cord is water-resistant and the recessed 3-speed switch reduces damage from storage and handling.
- UL approved.



2700 CFM

3-Position air flow allows air to be directed where you need it.



ITEM NO.	PRODUCT	DIMENSIONS	EACH
3468 3871	1/2-HP, 2700-cfm Rustproof Blower.	19" x 17-1/2" x 20"	\$349.00

Industrial Air Pivot Fans

- Four position easy reach switch with 10' three conductor cord and plug.
- Yoke mount attaches to any surface with one bolt or lag screw (not included).
- 115V, 1 phase, 3 speed, open drip proof, ball bearing motor.
- Nickel chrome guards meet OSHA requirements.
- Aluminum propellers. • Adjusts 360°.
- Choose from yoke mount, low or high stand. • UL/CUL listed.



Low Stand



Yoke Mount



High Stand

UP TO 3390 CFM

UP TO 2966 CFM

ITEM NO.	PRODUCT	HP	CFM			EACH
			HIGH	MED.	LOW	
F011 89741	18" Low Stand	1/8	2966	2437	2013	\$139.95
F011 89751	20" Low Stand	1/5	3390	2755	2295	149.95
F011 89691	18" High Stand	1/8	2966	2437	2013	179.95
F011 89721	18" Yoke Mount	1/8	2966	2437	2013	149.95
F011 89701	20" Yoke Mount	1/5	3390	2755	2295	159.95

PRICES ARE SUBJECT TO CHANGE — VISIT OUR WEBSITE FOR CURRENT PRICING.

30" 4-In-1 Direct Drive Fan

One fan with four mounting options (mounts included)!

- 1/4 HP, 115V, 1 phase, ball bearing motor. • Tilttable. • 3 speeds.
- Pull chain switch. • Epoxy coated guards, barrel and mountings.
- UL/CUL listed. ➤ **Shipping Weight: 97-lbs.**



UP TO
5670
CFM

42" Belt Drive Drum Fan

Powerful fans for use when moving a large amount of air.

- 115V, 1 phase, 2 speed, ODP, 1/2 HP motor.
- Guards, barrel and propellers epoxy coated.
- Three bladed aluminum propeller. • Two speed rocker switch.
- 8" steel wheels with rubber tires. • Handle with cord wrap.
- 10' three conductor SJT type cord. • UL/CUL listed.

➤ **Dimensions: 46" cabinet size.**

➤ **Shipping Weight: 120-lbs.**



UP TO
14,000
CFM

F.O.B. FACTORY

ITEM NO.	PRODUCT	HP	CFM			EACH
			HIGH	MED.	LOW	
F011 0470	30", 4-In-1 Fan...	1/4	5670	4590	3410	\$469.00

ITEM NO.	PRODUCT	HP	CFM		EACH
			HIGH	LOW	
F011 6002	42" Belt Drive Fan...	1/2 (2SP)	14,000	8,000	\$699.00

36" Portable Barrel Fan

- 1/4 HP, 115V, 1 phase, ball bearing motor. • Tilttable.
- Handle with cord wrap for 10' cord with three prong plug.
- Epoxy coated guards, barrel and mountings.
- 2 speed rocker switch.

➤ **Shipping Weight: 75-lbs.**



UP TO
4000
CFM

Industrial Grade Fan Components

Customize your fan according to the needs of your plant.

- A.** Non-oscillating fan head available in 20", 24" or 30".
20" fan head is 1/15 HP, 2 speed.
24" & 30" fan heads are 1/4 HP, 3 speed.
15' cord with 3 prong plug included.
- B.** Solid pedestal base available in 26" or 32".
- C.** Wall/ceiling mount bracket includes safety cable kit.
- D.** Snap-on wheel kit with set screw lock fits 20" to 30" pedestal fans.
- E.** Adjustable pole allows fan to be used from 5' to 8'.

UP TO
6100
CFM



ITEM NO.	PRODUCT	HP	CFM			EACH
			HIGH	MED.	LOW	
F011 7001	36", Barrel Fan...	1/4	4000	—	2100	\$369.00

ITEM NO.	PRODUCT	CFM			WT.	F.O.B. FACTORY EACH
		HIGH	LOW	MED		
F011 71141	A. 20" Non-Oscil. Fan Head	2670	—	2035	27-lbs.	\$249.95
F011 15901	A. 24" Non-Oscil. Fan Head	4400	3460	2460	39-lbs.	269.95
F011 15911	A. 30" Non-Oscil. Fan Head	6100	4400	2700	48-lbs.	279.95
F011 11651	B. 26" Dia. Solid Pedestal Base	—	—	—	17-lbs.	84.95
F011 11661	B. 32" Dia. Solid Pedestal Base	—	—	—	34-lbs.	89.95
F011 50021	C. Wall/Ceiling Mount Bracket	—	—	—	5-lbs.	44.95
F011 06011	D. Pedestal Wheel Kit	—	—	—	5-lbs.	59.95
F011 31011	E. Adjustable Pole, 5' to 8'	—	—	—	12-lbs.	59.95

1000 CFM CFM stands for "cubic feet per minute" and is a measure of air flow capability. For example a 1000 cfm blower or fan can move air from an area 10ft x 10ft x 10ft in one minute.

PRICES ARE SUBJECT TO CHANGE — VISIT OUR WEBSITE FOR CURRENT PRICING.

Magna-Plate Food Grade Grease

For use on machinery where grease may come into contact with edible product.

- White grease has excellent water-resistance and lubrication qualities.
- Good oil bleed characteristics at low ambient temperatures make it ideal for small, high-speed bearings.
- Choose from standard or high-temp grease. Standard grease is for temperatures under 250°F (121°C). High-Temp grease is for temperatures 500° F (260° C).
- Fits standard hand-operated grease gun.



> 10 per pack.
EACH

ITEM NO.	PRODUCT	1 - 9	10+
5484 10501	14.5-oz., Standard	\$9.95	\$8.95
5484 20521	14.5-oz., High-Temp	9.95	8.95

Clear-Guard Food Grade Grease

For use on machinery where grease may come into contact with edible product.

- Clear grease compounded with a high-temperature polymer will cling to metal surfaces under the most severe conditions.
- Water, salts, heat and chemicals will not affect performance.
- Resists sling and channeling under high-speed or high-temperature conditions.
- Fits standard hand-operated grease gun.
- NSF H1-registered.



> 10 per pack.
EACH

ITEM NO.	PRODUCT	1 - 9	10+
5484 20011	14.5-oz. Tube	\$11.95	\$10.95

BDF Cling-Lube

For use on overhead chains, conveyors trolleys and way guides in meat and poultry processing plants.

- Contains MICRONOX® Technology*.
- High-cling, thick foaming, non-drip, overhead lubricant.
- > *Micronox® food grade antimicrobial technology for product protection. JAX USDA/NSF authorized H1 lubricants containing Micronox incorporate proprietary food additive antimicrobial agents that provide antimicrobial protection to the lubricant from contamination as a result of indirect contact with processed foods or beverages. Use of this product is not a substitute for proper sanitation processes and protocols.

*NOTE: Micronox® products contain an odor.



> 12 per case.
EACH

ITEM NO.	PRODUCT	1 - 11	12+
5484 02141	Aerosol, 11-oz. . . .	\$11.95	\$10.95

Food Grade Anti-Seize Compound

Prevents galling seizure, corrosion, wear and friction on fasteners, threads and joints.

- Apply with built-in cap brush to clean surface.
- Non-toxic, clean white color.
- Taste- and stain-free and kosher.
- NSF H1-registered.



> 12 bottles per case.
EACH

ITEM NO.	PRODUCT	1 - 11	12+
5484 01341	Food Grade Anti-Seize, 8-oz. Jar. . . .	\$11.95	\$10.95

Heavy-Duty Industrial Grease Gun

Heavy-duty cast iron head with cadmium plated toggle and lever.

- Exclusive "Flip-Over" follower allows a superior seal for either cartridge or bulk loading applications.
- Extra-heavy follower spring ensures positive priming and uninterrupted pumping action.
- Jam-proof toggle mechanism prevents binding or bending of plunger.
- Precision-fit plunger prevents lubricant bypass and resists scoring.

> Lube Capacity: 16-oz. Bulk; 14.5-oz. Cartridge.



ITEM NO.	PRODUCT	LENGTH	EACH
3538 1142	Grease Gun	21-1/4"	\$59.95

Zerk Replacement Kit

- 100 assorted grease gun fittings in all popular sizes.



ITEM NO.	PRODUCT	F.O.B. FACTORY EACH
3538 6643	Zerk Replacement Kit	\$99.95

USDA-NSF AUTHORIZATION CODES

FOOD GRADE CATEGORY	APPLICATION
A1	General cleaning products
A7	Metal cleaners & polishes for non-foodcontact surfaces.
H1	Lubricants with incidental food contact.
H2	Lubricants with no food contact.
3H	Lubricants with direct food contact.
P1	Compounds requiring a letter for authorized use.

Dry-Glide All Purpose Silicone

For use on food packaging machinery, friction areas for films, wraps, cartons and large flat areas where a no-stick surface is needed.

- Food grade quick dry silicone lubricant can be used in all sanitary food plant applications
- High silicone content, so there is little need to reapply as often – saving time and money.
- Available in a trigger spray bottle or as an aerosol.



> 12 spray bottles with one trigger sprayer per case.
> 12 aerosol cans per case.

ITEM NO.	PRODUCT	1 - 11	12+
5484 00021	Trigger Spray, 16-oz.	\$10.95	\$9.95
5484 01081	Aerosol, 10-oz.	8.95	7.95
5484 04001	Trigger Sprayer Only	3.95	—

Magna-Plate 74 Air Tool/Air Line Oil

Food grade oil for use on industrial air lines.

- Rust inhibitors help provide trouble-free operation of any air line system.
- Emulsifies exhaust system moisture.
- Premium additives protect internal components.
- Contains MICRONOX® Technology.
- NSF H1-registered.



> 12 bottles per case.

ITEM NO.	PRODUCT	1 - 11	12+
5484 00091	Bottle, 16-oz.	\$9.95	\$8.95

Magna-Plate 78 Anti-Wear Food Grade Lubricant

For use on chains, slides, ways, bearings conveyors and food processing and packaging equipment.

- Food grade machinery oil should be used where there is a chance of incidental food contact.
- Contains MICRONOX® Technology.
- Available in a trigger spray bottle or as an aerosol.



> 12 spray bottles with one trigger sprayer per case.
> 12 aerosol cans per case.

ITEM NO.	PRODUCT	1 - 11	12+
5484 00041	Trigger Spray, 16-oz.	\$11.95	\$10.95
5484 00031	Aerosol, 11-oz.	9.95	8.95
5484 04001	Trigger Sprayer Only	3.95	—

Halo-Guard FG-2

- "Extreme Pressure" high-performance, high-temperature food machinery grease has oxidation stability and performance.
- Excellent rust and corrosion control.
- Water washout and chemical resistance.
- Contains MICRONOX® Technology.



> 12 per case.

ITEM NO.	PRODUCT	1 - 11	12+
5484 00071	Aerosol, 11-oz.	\$11.95	\$10.95

PürGel Klear

For applications where direct food contact is certain or likely.

- Resists and retains moisture and creates a seal.
- For use on valves, rings, seals and gaskets.
- Great assembly paste of pumps.
- Pure, clean petrolatum.
- NSF registered.



> 12 per case.

ITEM NO.	PRODUCT	SIZE	1 - 11	12+
5484 40021	Squeeze Tube	8-oz	\$10.95	\$9.95
5484 01401	Aerosol	11-oz.	10.95	9.95

Food Grade Penetrating Oil

Used by canners, dairies, meat packers, bottlers and bakers.

- Blend of the finest oils, solvents, wetting agents and molybdenum disulfide formulated to penetrate and loosen more effectively than a torch.
- Excellent spray-down oil to help eliminate rust after pressure washing or steam cleaning.
- Loosens corroded fasteners and speeds and protects during disassembly or retooling.
- Available in a trigger spray bottle or as an aerosol.



> 12 spray bottles with one trigger sprayer per case.
> 12 aerosol cans per case.

ITEM NO.	PRODUCT	SIZE	1 - 11	12+
5484 00051	Trigger Spray	16-oz.	\$11.95	\$10.95
5484 00061	Aerosol	11-oz.	9.95	8.95
5484 04001	Trigger Sprayer Only		3.95	—

Food Grade White Mineral Oil

Fast and easy way to clean, lubricate and protect electric and manual food processing equipment.

- Authorized by USDA for use in federally inspected meat and poultry plants.
- Contains no GMO's. Kosher and VEGAN certified, gluten & allergen free, free of any VOC's and carry BSE/TSE statement.
- Suitable for use on food machinery and equipment.
- Can also be used for the lubrication of abrasive stones used for sharpening knives.
- Non-toxic and tasteless.



Kosher Certification

ITEM NO.	PRODUCT	EACH	
➤ 12 per case.			
		1-11	12+
J134 00011	A. 32-oz bottle with sprayer . . .	\$9.95	\$8.95
➤ 4 per case.			
EACH			
		1-3	4+
J134 00021	B. 1-gallon bottle/jug	\$24.95	\$23.95
EACH			
J134 0003	C. 5-gallon bucket	\$99.95	
EACH			
J134 0004	D. 55-gal. Drum	\$799.95	
EACH			
J134 0005	E. 275-gal. tote (not pictured)	\$3795.00	
EACH			



Pump Dispensers for Gallon Bottles

- Pumps from 1/8-oz. to 1-oz. increments.
- Pump fits any 1-gallon bottle.

ITEM NO.	PRODUCT	EACH
6710 61001	Pump Dispenser, 1-oz.	\$1.95
6710 11091	Pump Dispenser, 1/4-oz.	2.95



Orange Oil

- Semi-fluid, high-performance lubricant, provides excellent rust protection.

USDA authorized H1.



FOOD GRADE H1

ITEM NO.	PRODUCT	EACH
3057 0010	10-lb. Pail	\$99.95
3057 0035	35-lb. Pail	299.95

Sure Shot Sprayer

Excellent for use with mineral oils shown above.

- Black anodized aluminum canister is refillable and rechargeable.
- Filler cap stem fits standard compressed air chuck.
- Spring loaded trigger for easy volume control.
- Includes adjustable spray nozzle rated for use up to 200-psi.



Adjustable spray nozzle.

ITEM NO.	PRODUCT	SIZE	EACH
3573 24011	Sure Shot Sprayer	24-oz.	\$119.95

PRICES ARE SUBJECT TO CHANGE — VISIT OUR WEBSITE FOR CURRENT PRICING.

Heavy-Duty Stainless Steel Faucet

- Adjustable shank designed to easily adjust to proper drain position after installing in drum.
- .75" NPT connection.
- PTFE gasket
- Internal flame arrestor.
- FM approved for use with oils (under 30 SAE) and non-flammables, compatible with stainless steel.



ITEM NO.	PRODUCT	EACH
7447 20381	Heavy-Duty Stainless Steel Faucet.	\$189.95

Zinc Die Cast Drum Faucet

- Easy to use self closing faucet.
- Can be padlocked in closed position.
- Nylon gasket, .75" NPT connection.
- No flame arrestor.
- FM approved for viscous liquids only.



ITEM NO.	PRODUCT	EACH
7447 2080	Die Cast Faucet	\$19.95

Stainless Steel Drum Dolly

- Greater stability from strategically placed casters.
- 304 stainless steel construction with reinforced outriggers.
- Suitable for washdown applications.
- Four swivel white polypropylene and stainless steel casters.

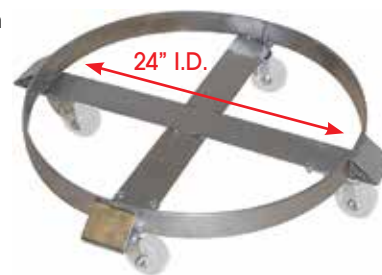

ITEM NO.	PRODUCT	SIZE	WEIGHT	CAPACITY	EACH
7447 0197	SS Drum Dolly	55-gal.	22-lbs.	1000-lbs.	\$329.95

Rotary Drum Pump

- Rugged cast iron construction.
- Three piece plated suction tube - 47" assembled.
- Durable phenolic veins.
- Self priming.
- 48" PVC discharge tube.



ITEM NO.	PRODUCT	WEIGHT	EACH
7447 0021	Rotary Drum Pump	15-lbs.	\$124.95

Drum Wrench

- Constructed of spark-proof bronze.
- Offset handle reduces knuckle injury.

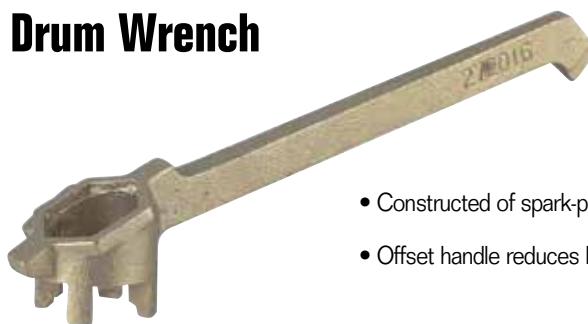

ITEM NO.	PRODUCT	SIZE	EACH
7447 2018	Drum Wrench	12" length	\$41.95

Chrome-Plated Drum Pump

- Self-priming pump dispenses 22-oz. per stroke.
- Resists chemical action of non-corrosive liquids.
- Fits 55-gallon drums with 1-1/2" or 2" standard F.I.P. fittings.



ITEM NO.	PRODUCT	SIZE	EACH
2760 13511	Drum Pump	41-3/8" x 1-7/16" diam	\$39.95

Hand-Operated Stainless Steel Piston Drum Pump

- Use with nitric acids, alkaloids and phosphoric acid.
- Fits standard 2" bung.
- Made of type 304 stainless steel with polyethylene components.

Threaded adapter for 55-gallon drum.

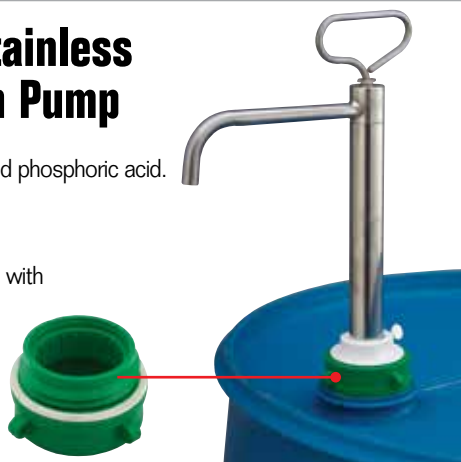

ITEM NO.	PRODUCT	EACH
3323 01201	Stainless Steel Drum Pump	\$99.95
3323 9493	2" Threaded Adapter.	34.95

Plastic Drum Pump

- Adjusts to dispense 2, 4, 6 or 8-oz. per stroke.
- Chemical and acid-resistant in design.
- Fits both 5-gallon pail with Rieke Senior spout and fits 15, 30, or 55-gallon drums with 3/4" or 2" standard F.I.P. fittings.
- All necessary adaptor fittings included.



ITEM NO.	PRODUCT	SIZE	EACH
2760 12951	Plastic Drum Pump	48" x 9/16" dia.	\$19.95

Universal Poly Spill Kit

Absorption and disposal in one kit.

- Kits absorbs up to 5 gallons of spilled liquid and is designed to meet OSHA 29 CFR 1910.120 in a U.N. approved 6.5 gallon disposal container.



Spill Kit includes:

- 10 — 15" x 18" Fiberlink Heavyweight Pads
- 3 — 3" x 4' Fiberlink Absorbent Socks
- 2 — Disposal Bags and Ties
- 2 — Hazmat Waste Labels
- 1 — Pair of Nitrile Gloves
- 1 — Pair of Splash Goggles
- 1 — Dustmask



ITEM NO.	PRODUCT	EACH
6017 06001	6.5-Gallon Spill Kit	\$69.95

ColdForm™ Drum Cover Pads



- Offers outstanding absorbency and durability, while being constructed of natural fibers.
- Manufactured with almost no dependency on either foreign or domestic oil.
- Out-performs polypropylene by up to 30%.
- Manufactured utilizing largely American-grown renewable resources.
- Constructed from a single layer of extremely fine natural fibers. Enhanced by chemistry and minimal use of synthetic fibers.

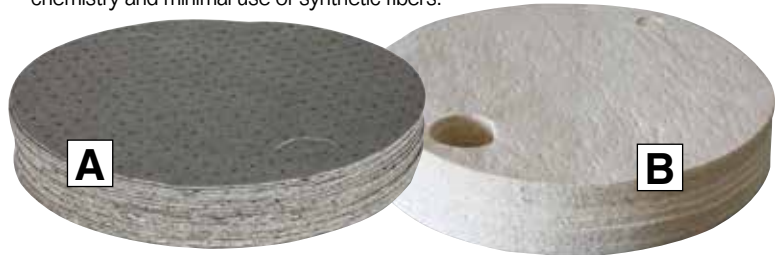

ITEM NO.	PRODUCT	COLOR	SIZE	CASE
6017 1122	A. Universal Heavyweight	Gray	22" diameter	\$99.95
6017 1022	B. Oil-Only Heavyweight	White	22" diameter	99.95

> 25 per case.

Universal Absorbent Socks

- Environmentally friendly and safe to use.
- Made of 100% absorbent fiber filling in a durable polypropylene sleeve.
- Universal socks can be reused or incinerated.



ITEM NO.	PRODUCT	SIZE	CASE
6017 0004	Case of 4, Absorbent Socks	3" diam. x 4' length	\$14.95
6017 0001	Case of 10, Absorbent Socks	3" diam. x 4' length	34.95
6017 0035	Case of 20, Absorbent Socks	3" diam. x 4' length	69.95
6017 3440	Case of 40, Absorbent Socks	3" diam. x 4' length	129.95

Oil-Only Poly Spill Pads

- Absorbs petroleum products while repelling water and water-based liquids.
- Absorbs 15 gallons.
- Perforated for easy tear.
- Bonded for durability.



> 100 pads per bale.

ITEM NO.	PRODUCT	COLOR	SIZE	BALE
6017 0012	Poly Spill Pads	White	15" x 18"	\$49.95

Hazmat Absorbent Socks

- Absorbent FiberLink fiber encased in a yellow polypropylene fabric for the absorption of both oil and water based liquids.
- Color helps to mark and warn of hazardous conditions.

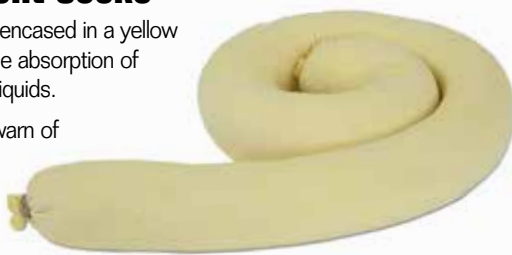

ITEM NO.	PRODUCT	SIZE	CASE
6017 0344	Case of 4, Hazmat Socks	3" diam. x 4' length	\$16.95
6017 3410	Case of 10, Hazmat Socks	3" diam. x 4' length	39.95
6017 3420	Case of 20, Hazmat Socks	3" diam. x 4' length	79.95
6017 3441	Case of 40, Hazmat Socks	3" diam. x 4' length	149.95

Universal Heavyweight Spill Pads

- Designed to pick up spills on contact, stop liquids from running, and prevent tracking in the workplace.
- Absorbs up to 15 gallons per bale.
- Perforated for easy tear.
- Dark gray color helps hide grease and grime.



> 100 pads per bale.

ITEM NO.	PRODUCT	COLOR	SIZE	BALE
6017 1012	Poly Spill Pads	Gray	15" x 18"	\$69.95

SpillEater® Absorbent

The natural spill absorbent is up to 58% faster than other absorbents.

- Safe to use, leaves no slippery residue, and suppresses flammable fumes and odors.
- Environmentally friendly and naturally biodegrades petroleum oils.
- EPA compliant and USDA certified biobased product.



Simply cover spill, combine and collect.



ITEM NO.	PRODUCT	SIZE	EACH
6387 46301	SpillEater® Absorbent	2-lb. Carton	\$8.95
6387 4631	SpillEater® Absorbent	20-lb. Pail	69.95



SCAN this code with your smartphone QR reader for a video about SpillEater® features.



The safe, easy and economical spill clean up.



- Absorbs 7-1/2 times more than clay — up to 14-gal. per box. • More economical than paper towels.
- Accepted by landfills — non-leaching. • Absorbs oil & water based liquids. • Quick absorption for fast clean up. • Lightweight & easy to handle.
- Leaves surface dry and slip free. • Non-toxic & environmentally friendly. • Meets USDA, FDA & EPA requirements.

XSORB Spill Station

• Includes:

- 1 — 6-qt. bottle of XSORB Universal Absorbent
- 1 — Long-handled broom
- 1 — Dustpan and Brush Set
- 1 — Wire Rack
- 50 — Disposal Bags
- 1 — Instruction Label

ITEM NO.	PRODUCT	EACH
6017 0007	Spill Station.....	\$69.95



XSORB Spill Clean-Up 6-Quart Plastic Bottle



- Plastic bottles with screw-on caps designed to fit in the Spill Station (shown on left). Refilling the bottles is easy from the 25-lb. box listed below.

➤ 4 bottles per case.

ITEM NO.	PRODUCT	WT.	CASE
6017 0036	6-Quart Bottles	10-lbs.....	\$49.95



XSORB Spill Clean-Up 25-lb. Box

- Ideal for refilling 6 qt. bottles in Spill Stations or having on hand for large spills.
- Box Dimensions: 16-1/2" x 14" x 22-1/4".

ITEM NO.	PRODUCT	WT.	BOX
6017 0025	25-lb. Box	25-lbs.	\$29.95

Biofresh™ Disinfecting Absorbent

- Easily cleans up biohazard accidents such as vomit, blood and other body fluids while treating the spill with a powerful disinfecting agent.
- Turns contaminated liquids solid waste for fast, easy disposal.
- Each canister can absorb and disinfect up to 1/2 gallon of liquid.



ITEM NO.	PRODUCT	EACH
6017 10091	Biofresh™ Absorbent Shaker Canister	\$5.95



SEE PAGE 277 for Biohazard Absorbent Kits

Stainless Steel Sprayers

Heavy-duty stainless steel tanks are built for durability at an economical price.

- Large funnel top for ease of filling with a reinforced chemical-resistant hose.
- Adjustable and fan nozzle.
- Features Viton® gaskets and seals.
- Plastic valve with brass extension.
- Plastic pin-to-cone and fan spray tips.
- Available in 2-gallon with 12" brass extension or 3 gallon with 18" brass extension.
- 40" hose.



ITEM NO.	PRODUCT	EACH
4828 25001	2-gal. Stainless Steel Sprayer . . .	\$109.95
4828 26001	3-gal. Stainless Steel Sprayer . . .	129.95

1, 2 or 3-Gallon Poly Molded Sprayers

- Poly molded, heavy-duty design at an economical price.
- Features Viton® gaskets and seals.
- Funnel top design for ease of filling.
- Braided reinforced hose with durable plastic valve and extension with pin-to-cone spray tip.
- Available in 2-gallon with 12" brass extension or 3-gallon with 18" brass extension.
- Adjustable nozzle.
- 30" hose.



1-Gallon.

3-Gallon.

ITEM NO.	PRODUCT	COLOR	EACH
4828 10101	1-gal. Plastic Sprayer . . .	blue . .	\$34.95
4828 23381	2-gal. Plastic Sprayer		49.95
4828 24381	3-gal. Plastic Sprayer		59.95

3-Gallon Economy Poly Molded Sprayer

- Poly molded, heavy-duty design at an economical price.
- Funnel top design for ease of filling.
- Braided reinforced hose with durable plastic valve and extension with pin to-cone spray tip.
- Color: blue.



ITEM NO.	PRODUCT	EACH
4828 10301	3-gal. Econ. Plastic Sprayer	\$39.95

Foaming Nozzle

Easily converts sprayers to foamers!

- Attaches to all sprayer nozzles.



ITEM NO.	PRODUCT	EACH
4828 19001	Foaming Nozzle	\$6.95

Commercial Bak-Pak® Sprayer

4-gallon/16-liter usable capacity.

- Viton® seals provide maximum chemical resistance.
- Extra large fill opening prevents spills when adding chemicals.
- Locking shut-off valve is thumb-operated and comfortable to use.
- Extra long 20" poly spray wand.
- Bonus nozzle system includes four nozzles with different spray settings to allow for the precise droplet size.
- Pressurizing this sprayer is easy with the powerful piston pump.

> Dimensions: 21" h x 14.5" w x 8.75" d. > Shipping weight: 11-lbs.

ITEM NO.	PRODUCT	EACH
6829 31941	Bak-Pak® Sprayer (includes four nozzles)	\$79.95



Comfortable carrying straps.

Braided power sprayer-style hose stands up to harsh chemicals and resists kinking or clogging.



Ergo comfort shut-off valve.



Wide mouth opening allows easy filling and prevents chemicals from spilling.



Pump handle can be used with left- or right-handed pumping.

INCLUDES FOUR, EASY-TO-USE NOZZLES:



Long reach nozzle.



Flat fan nozzle.



Dual cone nozzle.



Standard nozzle.



GT-180 Adhesive Trap

Attractive wall mount design flying insect trap for confined areas.

- Hinged, easy access door allows quick replacement of U.V. insect lights and glue board adhesive panels.
- 24-hour, non-chemical trapping
- Energy-efficient U.V. Insect Lamps
- Color & Material: White, Carbon Steel
- Attraction range: 1,500 sq. ft. (40 lineal ft.)
- U.V. Light output: 30 watts (2x 15 watt bulbs)
- Glueboard: 1 - 9" x 16", 1 - 3" x 19"
- FDA & USDA accepted under current code
- UL approved/listed



Patented glueboard roller guides for easy replacement



Easy to clean. Just replace adhesive trapping boards.

ITEM NO.	PRODUCT	DIMENSIONS	EACH
E756 0006	GT-180S Light Trap	19.5"w x 11.5"h x 3.5"d . . .	\$179.95
E756 00155	EL-63 Replacement Glue Boards (10 pack) 3" x 19" black . .		14.95
E756 00165	EL-61 Replacement Glue Boards (10 pack) 9" x 16" white . .		24.95
E756 00055	EL-62 Replacement Glue Boards (10 pack) 9" x 16" black . .		29.95
E756 00135	Replacement Shatter-Coated 18" (2-pack) T8 Bulb . . 15watt . .		12.95

GT-215SS Slimline Wall Mounted Adhesive Trap

Flying insects are attracted to the U.V. light and captured on a replaceable adhesive board inside the trap.

- Position 5-6 feet above the floor for best results.
- 24-hour, non-chemical trapping
- Energy-efficient U.V. Insect Lamps
- Attraction Range: 1,500 sq. ft. (40 lineal ft.)
- U.V. Light output: 30 watts
- 115v/60hz, with 6' cord



Stainless steel finish



Choose from black or white glueboards



ITEM NO.	PRODUCT	COLOR	DIMENSIONS	EACH
E756 0012	GT-215SS, Stainless Steel . . .		18.75"w x 12"h x 2.3"d	\$189.95
E756 00165	EL-61 Replacement Glue Boards (10 pack) 9" x 16" white . .			24.95
E756 00055	EL-62 Replacement Glue Boards (10 pack) 9" x 16" black . .			29.95
E756 00081	Replacement Shatter-Coated 18" T8 Bulb . . 15watt			10.95

GT-220SS Stainless Steel Adhesive Trap

Open grid emits the maximum amount of light on all sides.

- 24-hour, non-chemical trapping • Energy-efficient U.V. Insect Lamps
- Attraction Range: 1,800 sq. ft. (50 lineal ft.)
- U.V. Light output: 40 watts (2 - 20-watt lamps)
- FDA & USDA accepted under current code
- UL approved/listed, 115v/60hz, with 6' cord



5" x 22" glueboard



flip-open front



ITEM NO.	PRODUCT	DIMENSIONS	EACH
E756 0010	GT-220S Stainless Steel Light Trap . .	24.75"w x 9"h x 3.75"d . .	\$199.95
E756 00045	EL-58 Replacement Glue Boards (24 pack) 5" x 22" white . .		32.95
E756 00175	EL-59 Replacement Glue Boards (24 pack) 5" x 22" black . .		32.95
E756 00091	Replacement Shatter-Coated, 24" T8 Bulb . . 20watt		16.95

GT-480S Industrial Adhesive Trap

For use in shipping/receiving areas and food production facilities where flying insect activity is high.

- Utilizes 3 large adhesive insect trapping boards for maximum capacity between services. • Patented roller guides for easy replacement.
- 24-hour, non-chemical trapping • U.V. Light output: 80 watts
- Attraction Range: 3,500 sq. ft. • 432 sq. in. of trapping surface
- Easy open front door.

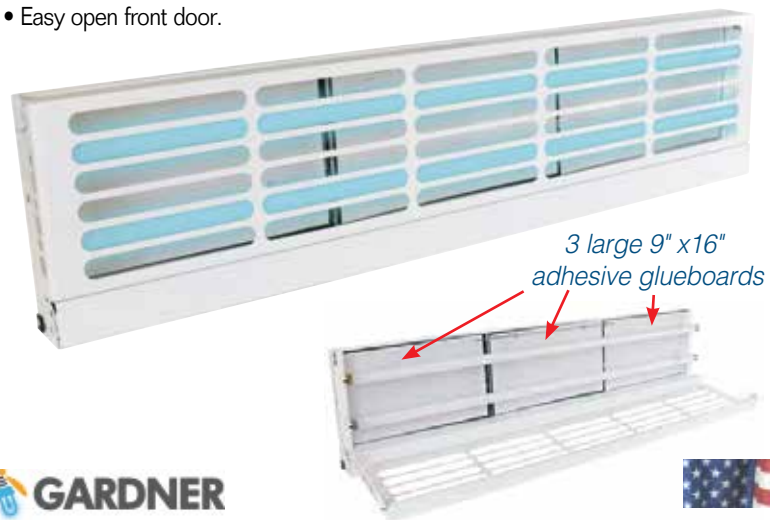

3 large 9" x 16" adhesive glueboards



ITEM NO.	PRODUCT	DIMENSIONS	EACH
E756 0001	GT-480S Industrial Light Trap . . .	48.75"w x 11.5"h x 3"d . . .	\$269.95
E756 00165	EL-61 Replacement Glue Boards, (10 pack) 9" x 16" white . .		24.95
E756 00055	EL-62 Replacement Glue Boards (10 pack) 9" x 16" black . .		29.95
E756 00031	Replacement Shatter-Coated 48" T8 Bulb		17.95

Wasp and Hornet Killer

- Jet spray reaches up to 20 feet — killing pests from a comfortable distance.
- Can be used indoors or outdoors. > 12 per case.

ITEM NO.	PRODUCT	CASE
7507 5839	Aerosol Can 16-oz.	\$69.95

SEE PAGE 525
for more
Replacement Bulbs

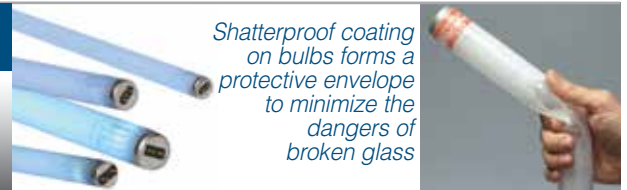

Shatterproof coating on bulbs forms a protective envelope to minimize the dangers of broken glass



Sewn Fabric Over 3/4" PVC



- Replacement gasket for sliding doors and frames.
- Size: 3/4" dia. x 1-1/4" x 25'.

➤ 25-ft. per roll.

ITEM NO.	PRODUCT	ROLL
3538 1542	PVC/Fabric.....	\$169.95

Sewn Fabric Over 1/2" PVC



- Cooler and freezer door use.
- Size: 1/2" dia. x 1-3/8" x 25'.

➤ 25-ft. per roll.

ITEM NO.	PRODUCT	ROLL
3538 0013	PVC/Fabric.....	\$79.95

Silicone Smoke House Gasket



- Replacement smokehouse gasket.
- Sold per foot.
- Size: 1" x 2".
- Maximum temperature: 450° F.

ITEM NO.	PRODUCT	PER FOOT
3538 8469	Silicone	\$11.95

Neoprene Refrigeration Gasket



- Color: Black.
- Size: 13/16" x 2-3/4" x 25'.

➤ 25-ft. per roll.

ITEM NO.	PRODUCT	ROLL
3538 2452	Neoprene, Black	\$89.95

Neoprene Refrigeration Gasket



- Color: White.
- Size: 7/8" x 2-3/4" x 25'.

➤ 25-ft. per roll.

ITEM NO.	PRODUCT	ROLL
3538 0962	Neoprene, White	\$69.95

Neoprene Gasket



- Closed-cell.
- Temperature range: -40° to 130° F.
- Size: 1/2" x 1-1/4" x 25'. Other sizes available.

➤ 25-ft. per roll.

ITEM NO.	PRODUCT	ROLL
3538 1543	Non-Adhesive	\$21.95
3538 1544	Adhesive	24.95

Silicone Caulk/Sealant

- Meets FDA and USDA requirements for use in federally inspected meat and poultry plants.
- Effective operating range: -60° F to 400° F.
- Color: Clear, 10.3 fl. oz.



➤ 24 per case.

ITEM NO.	PRODUCT	EACH	
		1-23	24+
3470 03701	Silicone Caulk.....	\$6.95	\$5.95

Rubberized Silicone Sealant

- Will not crack, crumble or dry out.
- Temperature range: -60° to +450° F.
- Meets FDA and USDA requirements for use in federally inspected meat and poultry plants.



➤ 12 per case.

ITEM NO.	PRODUCT	EACH	
		1-11	12+
3149 12881	White, 11-oz.....	\$8.95	\$7.95
3149 12891	Clear, 11-oz.....	8.95	7.95

Multi-Purpose Adhesives

- Specially formulated for bonding fiberglass reinforced plastic to various substrates.
- Fast setting and resistant to temperature changes.



ITEM NO.	PRODUCT	EACH
3149 1359	11-oz. Tube	\$4.95
3149 0006	4-gal. Pail, Latex-Based.....	79.95

Overnight Concrete Floor Patch Kit

- Gray sand/epoxy patch.
- May be used in temperatures as low as 50° F.
- Covers 15-sq. ft. x 1/4" thick per kit.
- Instruction and mixing kit included.



ITEM NO.	PRODUCT	EACH
3117 3509	Overnight Concrete Floor Patch Kit	\$119.95

SEE PAGES 134 & 524

for Floor Cleaners and Coatings



Order \$400 or more and receive **FREE SHIPPING***

*Does not include UPS Next Day Air, 2nd Day or 3rd Day Select. This offer good only on orders shipped UPS Ground in the 48 contiguous states. Certain items may not qualify. Based on dimensional weight we will determine the most efficient means of shipping, either UPS or LTL. Products may ship by truckline.



Fiberglass, Square Grid Floor Grating



1" Grating.



1.5" Grating.

- Unlike metal grating, GatorGrate does not rust, never needs painting and is corrosion-resistant.
- Easy-to-clean, due to the smooth and tapered bars, debris that enters the top will come out of the bottom.
- Can be easily cut with ordinary hand tools, using a masonry, carbide tip blade or diamond edge.
- Integral grit top surface provides outstanding anti-slip protection for workers.
- Weighs about one-quarter as much as steel grating.
- Available with a grit top or a concave, plain meniscus top.

F.O.B. FACTORY 

1" GRATING: SLIP-RESISTANT GRIT TOP

ITEM NO.	SIZE	COLOR	EACH	
			1 - 2	3+
0760 0019	1" x 4' x 8'	Gray	\$589.00	\$579.00
0760 0020	1" x 4' x 8'	Green	589.00	579.00
0760 0021	1" x 4' x 8'	Yellow	589.00	579.00
0760 0022	1" x 4' x 12'	Gray	699.00	689.00
0760 0023	1" x 4' x 12'	Green	699.00	689.00
0760 0024	1" x 4' x 12'	Yellow	699.00	689.00
0760 0025	1" x 3' x 10'	Gray	529.00	519.00
0760 0026	1" x 3' x 10'	Green	529.00	519.00
0760 0027	1" x 3' x 10'	Yellow	529.00	519.00

1" GRATING: SLIP-RESISTANT PLAIN CONCAVE MENISCUS TOP

ITEM NO.	SIZE	COLOR	EACH	
			1 - 2	3+
0760 0001	1" x 4' x 8'	Gray	\$479.00	\$469.00
0760 0002	1" x 4' x 8'	Green	479.00	469.00
0760 0003	1" x 4' x 8'	Yellow	479.00	469.00
0760 0004	1" x 4' x 12'	Gray	569.00	559.00
0760 0005	1" x 4' x 12'	Green	569.00	559.00
0760 0006	1" x 4' x 12'	Yellow	569.00	559.00
0760 0007	1" x 3' x 10'	Gray	419.00	409.00
0760 0008	1" x 3' x 10'	Green	419.00	409.00
0760 0009	1" x 3' x 10'	Yellow	419.00	409.00

1.5" GRATING: SLIP-RESISTANT GRIT TOP

ITEM NO.	SIZE	COLOR	EACH	
			1 - 2	3+
0760 0028	1.5" x 4' x 8'	Gray	\$699.00	\$689.00
0760 0029	1.5" x 4' x 8'	Green	699.00	689.00
0760 0030	1.5" x 4' x 8'	Yellow	699.00	689.00
0760 0031	1.5" x 4' x 12'	Gray	899.00	889.00
0760 0032	1.5" x 4' x 12'	Green	899.00	889.00
0760 0033	1.5" x 4' x 12'	Yellow	899.00	889.00
0760 0034	1.5" x 3' x 10'	Gray	669.00	659.00
0760 0035	1.5" x 3' x 10'	Green	669.00	659.00
0760 0036	1.5" x 3' x 10'	Yellow	669.00	659.00

1.5" GRATING: SLIP-RESISTANT PLAIN CONCAVE MENISCUS TOP

ITEM NO.	SIZE	COLOR	EACH	
			1 - 2	3+
0760 0010	1.5" x 4' x 8'	Gray	\$539.00	\$529.00
0760 0011	1.5" x 4' x 8'	Green	539.00	529.00
0760 0012	1.5" x 4' x 8'	Yellow	539.00	529.00
0760 0013	1.5" x 4' x 12'	Gray	729.00	719.00
0760 0014	1.5" x 4' x 12'	Green	729.00	719.00
0760 0015	1.5" x 4' x 12'	Yellow	729.00	719.00
0760 0016	1.5" x 3' x 10'	Gray	549.00	539.00
0760 0017	1.5" x 3' x 10'	Green	549.00	539.00
0760 0018	1.5" x 3' x 10'	Yellow	549.00	539.00

Ergo2000 Stands and KorDek-II Grating

- Stainless steel frame with a load capacity of 900-lbs.
- Stand is adjustable from 4-1/4" to 17-1/4".
- Fiberglass grate is gritted on both sides and can be used with or without the stainless steel stand for a comfortable anti-slip surface.



F.O.B. FACTORY 

ITEM NO.	PRODUCT	SIZE	SHIPPING WEIGHT	EACH
3523 6447	Grating	1-1/2" x 4' x 8'	131-lbs.	\$599.00
3523 6543	Ergo2000 Stand (includes grating)	2' x 4'	125-lbs.	899.00

Ergonomic Personnel Stand

- All 304 stainless steel frame.
- Fiberglass non-skid grating.
- Adjustable height in 2" increments from 4" to 12".
- Standing area dimensions: 19" deep by 23" wide.
- Very stable. Can be used free standing or floor mounted.
- All components are attached together to prevent lost pieces.



F.O.B. FACTORY 

ITEM NO.	PRODUCT	SHIPPING WEIGHT	EACH
6363 1040	Stand, 2' x 2' (includes grating)	44-lbs.	\$549.00



Anti-slip raised drainage holes

Anti-Slip Dunnage Rack Cover Stand

- Ideal for converting dunnage racks to personnel stands.
- Keeps workers elevated off the floor.
- Anti-slip cover made entirely of aluminum with drainage holes.
- Corrosion resistant, all welded and easy to keep clean.



Cover only.
Dunnage rack sold separately.
SEE PAGE 231.

ITEM NO.	DIMENSIONS	CAPACITY	SHIPPING WEIGHT	EACH
3775 21361	20" x 36"	3,000-lbs.	11-lbs.	\$119.95
3775 21351	20" x 48"	2,500-lbs.	14.5-lbs.	149.95
3775 21341	20" x 60"	2,000-lbs.	18-lbs.	169.95

Stainless Steel Corners

Protect interior corners from damage.

- Custom widths and lengths available.
- Six pre-drilled holes.



Outside corner.



Stainless steel corners provide protection against damage on both inside and outside corners.

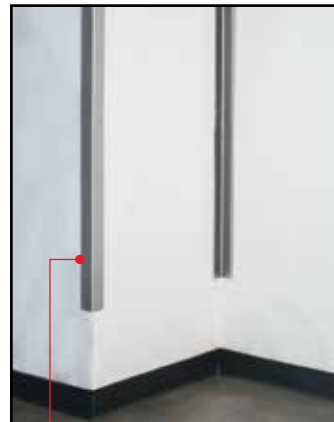

Outside corner. Inside corner.



Inside corner.

F.O.B. FACTORY

ITEM NO.	PRODUCT	EACH
2510 22361	Outside, 2" x 2" x 36"	\$44.95
2510 22481	Outside, 2" x 2" x 48"	46.95
2510 22601	Outside, 2" x 2" x 60"	54.95
2510 22721	Outside, 2" x 2" x 72"	59.95
2510 22371	Inside, 2" x 2" x 36"	44.95
2510 22491	Inside, 2" x 2" x 48"	46.95
2510 22611	Inside, 2" x 2" x 60"	54.95
2510 22731	Inside, 2" x 2" x 72"	59.95

Rubber Dock Bumpers

- Absorbs over 80% of truck impact and shock to protect docks, buildings and cargo areas.
- Tough plies of truck tire material eliminate chipping and abrasion unlike standard rubber bumpers.
- Anchored through thick steel angles to provide stability and to retain shape.
- Weather-resistant with anchor bolts that are protected by at least 3" of rubber.
- Bumpers available with angles (equipped with 1/4" steel angles at both ends) or with flat plate for use with dock levelers (optional 1/4" flat steel plate for one or both ends).
- 6" laminated, 9", and 10-1/2" thicknesses also available.



ITEM NO.	PRODUCT	F.O.B. FACTORY
7407 0045	4-1/2" Laminated Dock Bumper (Specify length when ordering)	
7407 1210	Extra-Thick 12" Dock Bumper (Specify length when ordering)	

Dura-Soft Bumper™

Provides the maximum dock protection available in the market - unique loop design absorbs the impact.

- Steel-face plate eliminates wear from up-and-down friction movement of trailer during loading and unloading.
- Weather-resistant and can be used in any heavy-duty material handling areas.
- Rubber pads 4" thick with loop pad and 3/8" steel-face for overall thickness of 5-1/2".
- Can be mounted up to 12" above the dock or flush mounted.



ITEM NO.	PRODUCT	F.O.B. FACTORY
7407 0055	5-1/2" Dura-Soft Dock Bumper (Specify length when ordering)	

CALL 800-456-5624 FOR PRICING & MORE INFORMATION

Molded Wheel Chocks

- Molded from tough fiber-reinforced rubber compound.
- For use on trailer trucks and other heavy equipment.
- Available in either black or highly visible orange.
- Optional 15' long, 3/16" coil chain with bright zinc finish is also available.

Shipping Weight: 10-lbs.



ITEM NO.	PRODUCT	SIZE	EACH	
			1-5	6+
7407 0688	Black Chock	8" x 5-3/4" x 9"	\$29.95	\$28.95
7407 0689	Orange Chock	8" x 8-3/4" x 9"	39.95	38.95
7407 0670	Optional Chain for Wheel Chock		24.95	23.95

Safety Sign for Chocked Area

- Constructed of 20-gauge steel.
- Highly visible yellow and black safety design.
- Four pre-drilled holes for easy installation.



ITEM NO.	PRODUCT	SIZE	EACH
7407 1014	Safety Sign	10" x 14"	\$24.95

SEE PAGE 578

Load Lock Bars

Looking for shipping supplies?



SHIPPING



FIND IT FAST

Tape & Dispensers 570-572

Carton Sealing Tape 570-572

Masking & Freezer Tape 571

Filament & Machine Tape 572

Stretch Film & Dispenser 573

Twine & Twine Knives 573

Hand Strapping 574

Machine Strapping 575

Utility Knives 576

Markers 577

Temperature Control Ice Packs 577

Dock Bumpers, Chocks & Load Bars 578

Clear Carton Sealing Tape

- Versatile tape for a wide variety of storage applications, from freezer/cold storage to dry warehousing environments.
- Applied above 32°F can handle storage temperatures from -10°F to 200°F.
- For use on cartons up to 70-lbs.
- Moisture-resistant polypropylene film.
- 100m/110 approx. yards long.
- Core diameter 3".



ITEM NO.	PRODUCT	WIDTH	QTY/CASE	EACH	
				1-23	24+
6655 58021	1.8-Mil. 2"	36 Rolls		\$3.95	\$3.45
6655 30511	1.8-Mil. 3"	24 Rolls		4.95	3.95

Colored Carton Sealing Tape

Flexible polypropylene film is moisture and abrasion resistant.

- Polypropylene film backing is strong and resists heat, cold and UV radiation.
- Water-based acrylic adhesive is bonded to the film for superior performance.
- Operating temperature range: -30° F to +200 F (-35° C ~ +93° C).
- Core diameter 3".
- 48mm/2" approx. width.
- 100m/110 approx. yards long.



> 36 rolls per case.

ITEM NO.	COLOR	ITEM NO.	COLOR	EACH	
				1-35	36+
6655 73301	Red, 2-Mil.	6655 04191	Blue, 2-Mil.	\$4.95	\$3.95
1878 21821	White, 2-Mil.	6655 04171	Yellow, 2-Mil.	4.95	3.95

Clear, Low-Temp Flash Freezer Tape

- Once applied can be exposed immediately to extreme subfreezing temperatures.
- Adhesive will not solidify and stays pliable maintaining a strong and secure seal.
- Can handle storage temperatures down to -20°.
- 48mm/2" approx. width.
- 100m/110 approx. yards long.
- Core diameter 3".



> 36 per case.

ITEM NO.	PRODUCT	EACH	
		1-35	36+
6655 61801	2.3-Mil.	\$4.95	\$3.95

Freezer Tape

SUPER STRONG adhesive for wet and cold temperatures.

- GUARANTEED to stick in cold, wet applications.
- 3/4" x 180', 18mm x 55mm.
- Core diameter: 3".



> 48 per case.

ITEM NO.	PRODUCT	EACH	
		1-47	48+
6655 55931	Freezer Tape	\$5.95	\$4.95

Industrial Strength Masking Tape

- Utility grade masking tapedesigned for routine packaging, sealing and labeling.
- Non-staining tape can be used in temperatures from 50°-180° F.
- Core diameter: 3".

> 1/2" — 72 per case.

ITEM NO.	PRODUCT	EACH	
		1-71	72+
6655 19761	1/2" x 180', 12mm	\$1.95	\$1.45

> 3/4" — 48 per case.

ITEM NO.	PRODUCT	EACH	
		1-47	48+
6655 19941	3/4" x 180', 18mm	\$2.95	\$1.95

> 1" — 36 per case.

ITEM NO.	PRODUCT	EACH	
		1-35	36+
6655 19681	1" x 180', 24mm	\$3.95	\$2.95

> 2" — 24 per case.

ITEM NO.	PRODUCT	EACH	
		1-23	24+
6655 19491	2" x 180', 48mm	\$4.95	\$3.95

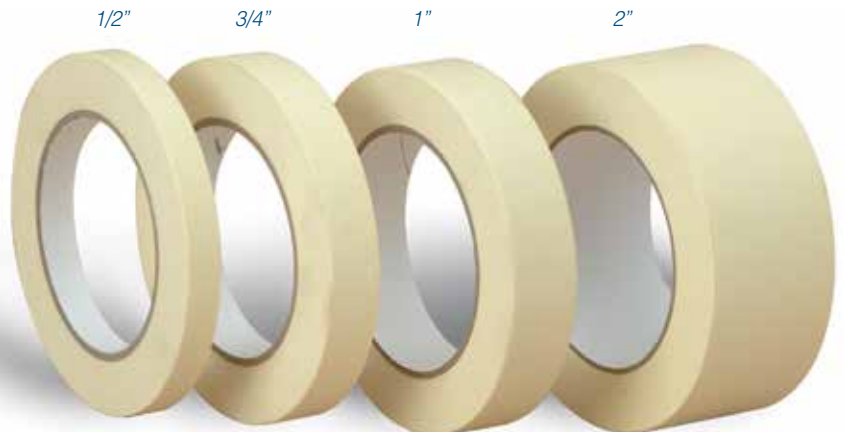

NOT INTENDED FOR FREEZER USE

PRICES ARE SUBJECT TO CHANGE — VISIT OUR WEBSITE FOR CURRENT PRICING.

Box Tape Dispenser

- For 3" core diameter tape rolls.
- Fits 48mm/2" approx. width tapes.
- Pistol grip with adjustable brake.

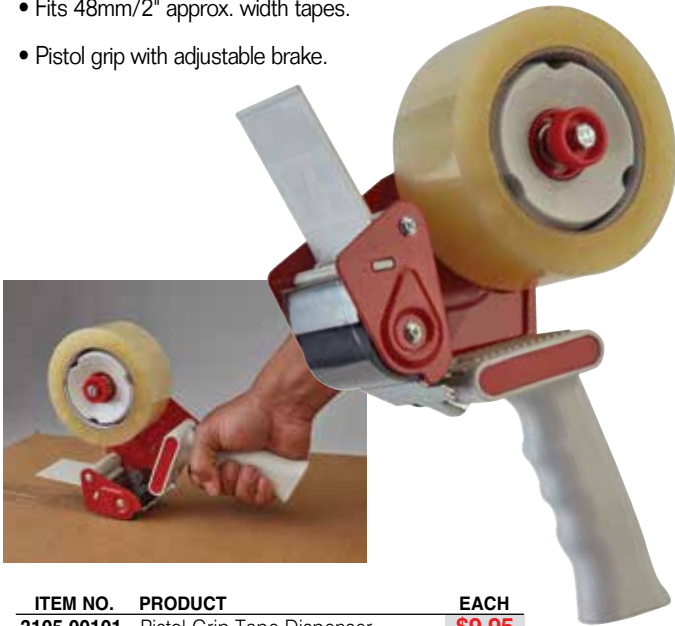

ITEM NO.	PRODUCT	EACH
3105 00101	Pistol Grip Tape Dispenser	\$9.95



**SEE PAGE 550
for Duct Tape.**

Multiple Roll Tape Dispensers

Easily dispense multiple rolls of tape from one convenient location.

- Dispenser has screw holes so that it can be securely mounted to tabletop. (Mounting hardware not included).
- Available in two sizes:
Smaller dispenser holds any combination of tapes up to 4" wide.
Larger dispenser holds up to 6" wide.

Spool does not rotate — when one tape is dispensed the other tapes on the spool will not move.



ITEM NO.	PRODUCT	EACH
2330 74041	4" Dispenser.	\$59.95
2330 74061	6" Dispenser.	69.95

3-Way Reinforced Box Tape

Reliable water-activated tape bonds instantly!

- 56-lbs. tensile strength per inch of width.
- Available in natural and white.
- Core diameter 1-1/2".



3-way fiberglass laminated between two sheets of kraft paper with a non-asphaltic water-resistant, flexible and non-staining polypropylene, providing strength and durability.

► 10 per case.

ITEM NO.	COLOR	DIMENSIONS	EACH	
			1-9	10+
6655 92751	Natural,	70mm/2.83" approx. width x 450' . .	\$9.95	\$8.95
6655 61451	White,	72mm/2.83" approx. width x 450' . .	11.95	10.95

Carton Sealing Tape Machines

For use with water-activated box tape (see left).

- Standard 1,000' roll capability to reduce downtime between roll changes.
- Stainless steel "arching" guillotine cutter for the cleanest cutting action.
- Self-centering tape roll side guides are instantly adjustable from 1" to 3-1/2".
- Drip-resistant 60-oz. water bottle.
- Electric taping machine features:
 - 30 standard programmed cut lengths from 4" to 90".
 - Continuous dispensing mode for extra long case lengths.
 - Twin programmable repeat lengths provide simplicity when "H" sealing or 6-strip sealing.



Electric taper has 30 presets with twin repeat and infinite length buttons.

ITEM NO.	PRODUCT	F.O.B. FACTORY	EACH
3957 98001	Manual Taper		\$479.00
3957 0241	Electric Taper		999.00

Glass Reinforced Filament Strapping Tape

100-lbs. tensile or breaking strength per inch of width.

- Offers superior sealing, unitizing and bundling of heavy and odd shaped items, as well as pallets.
- Resists splitting when snapped and delamination under severe conditions.
- Rolls are 55m/60 approx. yds. in length on a 3" core.
- Color: white.

➤ 1/2" — 72 rolls per case.

ITEM NO.	PRODUCT	EACH	
		1-71	72+
3957 03131	1/2" wide, 12mm.	\$2.95	\$1.95

➤ 3/4" — 48 rolls per case.

ITEM NO.	PRODUCT	EACH	
		1-47	48+
3957 03141	3/4" wide, 18mm.	\$3.95	\$2.95

➤ 1" — 36 rolls per case.

ITEM NO.	PRODUCT	EACH	
		1-35	36+
3957 03151	1" wide, 24mm.	\$3.95	\$2.95

➤ 2" — 24 rolls per case.

ITEM NO.	PRODUCT	EACH	
		1-23	24+
6655 05961	2" wide, 48mm.	\$6.95	\$5.95



Tensitized Strapping Tape

Lower cost alternative to filament tape.

- 85-lbs. tensile or breaking strength per inch of width.
- Use for strapping, packaging, bundling and palletizing applications.
- Rolls are 55m/60 approx. yds. in length on a 3" core.

➤ 144 rolls per case.

ITEM NO.	PRODUCT	COLOR	EACH	
			1-143	144+
6655 12221	1/2" Tape, 2.7-Mil.	black	\$1.95	\$1.45
3957 12601	1/2" Tape, 2.7-Mil.	clear.	1.95	1.45



Hand Held Tape Dispenser

Serrated blade.

- For 3" core diameter tape rolls.
- Holds two 1/2" rolls or one 1" roll at a time.



ITEM NO.	PRODUCT	EACH
3105 56221	Hand Held Dispenser.	\$12.95



3M 1.8-mil. Production Grade Machine Tape

- Versatile tape for a wide variety of storage applications, from freezer/cold storage to dry warehousing environments.
- Applied above 32°F can handle storage temperatures from -10°F to 200°F.
- Consistent unwind, firm and smooth during dispensing.
- Core diameter 3". • 48mm/2" approx. width.
- 914m/1,000 approx. yards long.

➤ 36 per case.

ITEM NO.	PRODUCT	EACH	
		1-35	36+
6655 23711	1.8-Mil. Machine Tape	\$23.95	\$22.95

Scotch® 311 Box Sealing Tape

- Polypropylene box sealing tape with an acrylic adhesive.
- Strong backing and an aggressive adhesive that provides a secure and durable closure.
- Provides high quality, consistent performance with easy unwind.
- For use in general industrial, food, beverage, medical, pharmaceutical, paper, print, electronics and distribution centers.
- Core diameter 3".
- Available in two different widths: 48mm and 72mm.
- 914m long/1,000 yards long.

ITEM NO.	PRODUCT	CASE
6655 1964	48mm x 914m Carton Sealing Tape (6 per case)	\$139.95
6655 4557	72mm x 914m Carton Sealing Tape (4 per case)	139.95

Scotch® 371 Industrial Box Sealing Tape

- Conformable backing and a consistent pressure sensitive hot melt synthetic rubber adhesive system.
- Adheres instantly to a variety of surfaces.
- Edge tear and split resistant.
- Good adhesion to fiberboard.
- Roll to roll consistency increases productivity for improved unit costs.
- Meets FDA requirements for indirect food contact.
- Core diameter 3". • 48mm wide.
- Available in two different lengths: 914m/1,000 yards or 1,828m/2,000 yards.

ITEM NO.	PRODUCT	CASE
6655 2371	48mm x 914m Carton Sealing Tape (6 per case)	\$129.95
6655 0672	48mm x 1,828m Carton Sealing Tape (4 per case)	169.95

Stretch Film and Hand Dispenser

- Premium grade film has unparalleled load-holding force and is highly puncture- and tear-resistant.
- Hand dispenser accommodates film rolls between 12" to 20".



► Hand Film: 4 rolls per case.

ITEM NO.	PRODUCT	CASE
6431 1650	39-Gauge, Ecostretch, 16" x 1,500'	\$39.95
6431 1571	70-Gauge, Blown Hand Film, 15" x 1,500'	49.95
6431 00745	70-Gauge, Blown Hand Film, 18" x 1,500'	59.95
6431 0001	80-Gauge, Blown Hand Film, 18" x 1,500'	67.95

► Machine film: 1 roll per case.

ITEM NO.	PRODUCT	CASE
6431 9049	49-Gauge, Machine, 20" x 9,000'	\$74.95
6431 0045	70-Gauge, Cast Machine Film, 20" x 6,500'	74.95
6431 5080	80-Gauge, Cast Machine Film, 20" x 5,000'	69.95

ITEM NO.	PRODUCT	EACH
3105 0800	Hand Dispenser	\$99.95

Need assistance?
Give us a call: **800-456-5624**

Twine

- Breaking strengths:

- 12-ply — 30-lbs.
- 24-ply — 60-lbs.
- 30-ply — 75-lbs.



► 25 cones per case.

ITEM NO.	PRODUCT	PER CONE
7500 02001	12-ply Twine, 3,600-ft.	\$9.95
7500 02091	24-ply Twine, 1,680-ft.	9.95
7500 02131	30-ply Twine, 1,344-ft.	9.95

Twine Dispenser

Dispense and cut twine without unraveling.

- Dispenses twine, does not cut twine. Purchase twin knives separately.



Built-in spring plunger keeps twine secure by preventing spinning.



Twine sold separately.

ITEM NO.	PRODUCT	EACH
2330 10081	Twine Dispenser	\$24.95

Twine Knives

Stainless steel finger twine knife lets you tie and cut in one motion.

- 8 sizes to fit most any finger.
- Half inch cutter blade (non-resharpenable).



► 12 per box.

ITEM NO.	PRODUCT	EACH	
		1-11	12+
4804 30081	#8, 23/32" Diameter	\$2.45	\$1.95
4804 30091	#9, 3/4" Diameter	2.45	1.95
4804 30101	#10, 25/32" Diameter	2.45	1.95
4804 30111	#11, 13/16" Diameter	2.45	1.95
4804 30121	#12, 27/32" Diameter	2.45	1.95
4804 30131	#13, 7/8" Diameter	2.45	1.95
4804 30141	#14, 29/32" Diameter	2.45	1.95
4804 30151	#15, 30/32" Diameter	2.45	1.95

Universal Strapping Truck

- Automatic brake to reduce strap spillage.
- Tray for storing tools and seals.
- Handles steel and non-metallic strapping.
- Accepts 3", 6" and 8" face coils; 8" and 16" core sizes.
- Heavy-duty tubular frame.

► **Shipping weight:**
54-lbs.



ITEM NO.	PRODUCT	EACH
7447 2286	Strapping Truck	\$399.95

Hand Grade Strapping

- For use with 16" x 6" strapping dispenser and a wide variety of hand tools to strap light to heavy full pallet loads.
- 6" x 16" core size.
- Cut with strap cutter shown at right.

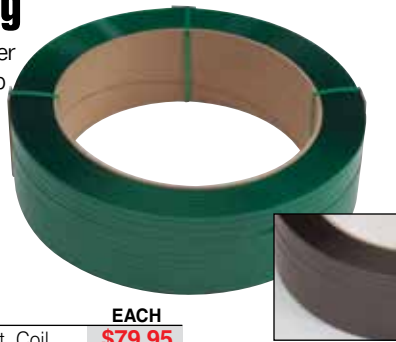

ITEM NO.	PRODUCT	EACH
A105 0002	1/2" Black, 300# Strap, 9,000-ft. Coil	\$79.95
5509 0015	1/2" Green, 775# Strap, 5,800-ft. Coil	\$139.95 F.O.B. FACTORY

Tensioner

- High quality tensioner tightens and cuts 1/2" plastic straps.
- Use with wire buckles shown below.



ITEM NO.	PRODUCT	EACH
7447 2008	Tensioner	\$109.95

1/2" Wire Buckles

- For use with 1/2" polypropylene strapping — for both hand or tool tensioning.
- Use with tensioner shown above.



► 1,000 per case.

ITEM NO.	PRODUCT	CASE
A105 0003	1/2" Wire Buckles	\$79.95 F.O.B. FACTORY

Handy Strapper Kit

For quick and easy strapping applications on the go, without investing in a dispenser or machine.

Includes:

- 3,000-ft. of 1/2" black, polypropylene strap with 400# break strength.
- Hand Tensioner/Cutter.
- 300 Steel Buckles.



ITEM NO.	PRODUCT	EACH
5509 30001	Handy Strapper Kit	\$89.95 F.O.B. FACTORY

Strap Cutter

- Spring loaded for one hand operation.
- Cuts straps of up to 3/4".
- Cuts hand grade strapping



ITEM NO.	PRODUCT	EACH
7447 2015	Strap Cutter	\$79.95 F.O.B. FACTORY

Sealer

- Seals 1/2" poly and plastic straps only.
- Use with open seals shown below.



ITEM NO.	PRODUCT	EACH
7447 2009	Sealer	\$54.95 F.O.B. FACTORY

1/2" Open Seals for Plastic Strapping

- For use with a standard 1/2" polypropylene and polyester sealer.
- Use with sealer shown above.



► 1,000 per case.

ITEM NO.	PRODUCT	CASE
A105 0004	1/2" Open Seals	\$79.95 F.O.B. FACTORY

Semi-Automatic PC102 Plastic Strapping Machine Table

Economical, open cabinet, bottom seal model.

Features

- CE safety standard design
- Safety switch
- Reliable P.C. board electric control
- Hinge type table
- Rigid caster with brake
- Reel unit is core size adjustable design for 8", 9", & 11" diameter

Specifications

- Strapping Speed: 2.5 sec/strap (60Hz)
- Tension: 30-90 lbs.
- Sealing Method: Heating element
- Strap Sizes: 1/4", 3/8", 1/2", 5/8" polypropylene;
- Metric: 6, 9, 12, 15.5mm polypropylene
- Core Sizes: 8"x8", 9"x8", 11"x8"*
- Reel Outside Dia.: 19"
- Power: AC 110, 60Hz, 1PH
- Power Consumption: 0.57KW
- Table Height: 30" (adjustable)
- Machine Weight: 185 lbs.
- Layout Dimension: 29-1/2" H x 36-1/4" W x 23" D



F.O.B. FACTORY 

ITEM NO.	PRODUCT	EACH
B767 0001	Semi-Automatic PC102 Strapping Machine . . .	\$1,695.00

Machine Grade Polypropylene Strapping

- Strapping features stretch and strength characteristics designed to withstand semi-automatic and automatic strapping machines. High elongation and recovery with low tension retention for tight, strong and fast strapping.



ITEM NO.	COLOR	WIDTH	CORE	BREAK STRENGTH	COIL LENGTH	F.O.B. FACTORY
						PER ROLL
5509 0018	Clear	1/4"	9" x 8"	145#	20,000-ft.	\$139.95
7662 8901	Ivory	3/8"	8" x 8"	300#	12,900-ft.	64.95
A105 0006	White	3/8"	8" x 8"	300#	12,900-ft.	99.95
A105 2170	White	3/8"	9" x 8"	300#	12,900-ft.	99.95
A105 0008	White	1/2"	8" x 8"	400#	9,900-ft.	99.95
A105 0009	White	1/2"	9" x 8"	400#	9,900-ft.	99.95

Order \$400 or more and receive
FREE SHIPPING*

*Does not include UPS Next Day Air, 2nd Day or 3rd Day Select. This offer good only on orders shipped UPS Ground in the 48 contiguous states. Certain items may not qualify. Based on dimensional weight we will determine the most efficient means of shipping, either UPS or LTL. Products may ship by truckline.

SEE PAGE 220
for Kraft Chipboard
Tier Sheets

Perfect for shipping, palletizing
and dividing stacked product.

Break-Away Blade Knife

- Retractable blade, breaks off in sections exposing a new sharp tip and edge.



ITEM NO.	PRODUCT	EACH
1060 00011	Blade Knife	\$6.95
1060 03781	Replacement Blades (5 Pack)	2.95

Adjustable Utility Knife

- Retractable blade can be set to two depths or completely retracted for transport.
- Store extra blades in the handle.



> 36 knives per case — 10 boxes of blades per case.

ITEM NO.	PRODUCT	EACH	
		1-35	36+
1060 03301	Utility Knife	\$4.95	\$3.95
5415 00925	Repl. Blades (Box of 100)	12.95	—

Lizard Safety Knife

Eliminates all loose and broken razor blades — and the injuries associated with them.

- Constructed of high-impact, shatter-resistant plastic and specially formulated surgical stainless steel resists corroding and will bend instead of shatter under normal use.
- Can be used with either hand.



Safety blade guard automatically retracts after use.

> SOLD PER BOX OF 6 KNIVES.

ITEM NO.	PRODUCT	BOX
1156 00365	Safety Knife	\$17.95

Quickblade® Autoloading Utility Knife

Easy-to-use slider knob automatically loads new blade.

- Side-loading blade chamber allows for 5 blades to be stored inside the knife.
- Quick and safe blade change without the use of tools.
- All metal construction with a one-piece hinge design contains no loose parts.

> 5 blades included with knife — box of 100 replacement blades available.



DuraTip® Safety Point Blade for longer lasting precision cutting.

Ergonomic Rubber Handle for secure grip. > 10 knives per case.

ITEM NO.	PRODUCT	EACH	
		1 - 9	10+
5415 03751	Autoload Knife	\$9.95	\$8.95
5415 00925	Replacement Blades (box of 100 blades)	12.95	—

Snappy Hooker Plastic Wrap Knife

Designed to safely cut film, foam & shrink wrap.

- Durable, heavy-duty impact-resistant plastic.
- 8-1/2" length.
- Just a twist to easily replace blades.

> Two blades included.



ITEM NO.	PRODUCT	EACH
5415 07011	Film Wrap Knife	\$6.95
5415 01101	Replacement Blades (Box of 100)	16.95

For more Utility Knives SEE PAGES 382-383

Fiskars Cuts+More™ Scissors

These are not your average scissors!

- Fully hardened, precision-ground steel blades stay sharp, even when cutting a wide range of heavy-duty materials.
- Ergonomically sculpted handles provide comfortable use and cutting control.
- Pointed awl tip is perfect for piercing small holes in cardboard, leather and more.
- Wire cutter makes it easy to cut wire without damaging the blades.
- Bottle opener makes it easy to open your favorite beverage.
- Scissors can be taken apart for a titanium-enhanced knife that is ideal for cutting large or awkward objects.
- Dishwasher safe for easy cleaning.
- Power notch cuts light rope.
- Sheath protects blades, sharpens scissors and includes a tape cutter for opening boxes.



Watch the short video to see all these scissors can do!



Use as wire cutter for maintenance.



Ideal twine cutter built into blade.



Serves as a handy bottle opener.



Cuts through poultry with ease.

ITEM NO.	PRODUCT	EACH
2182 57101	Cuts+More™ Shears, 9" length	\$16.95

DYKEM® SAFE-MARK NSF Certified General Purpose Markers

Designed for marking on food contact surfaces used in processing, transporting, or holding food products.

- Valve action mechanism prevents ink in barrel from drying when the cap is left off.
- General purpose, quick-drying permanent ink marker.
- Marks withstand temperatures spanning -20°F to 475°F.
- "Locked nib" prevents tip from falling out and into processing operations.
- Ideal for metal, glass, plastic, cardboard, rubber, shrink film, stretch wrap and most surfaces.
- Available in 5 HACCP colors.



ITEM NO.	PRODUCT	EACH	
		1-11	12+
3112 09991	Blue	\$4.95	\$3.95
3112 09071	Black	4.95	3.95
3112 09971	Yellow	4.95	3.95
3112 09961	White	4.95	3.95
3112 09981	Green	4.95	3.95

> 12 per box.

USDA/FDA Food-Safe Markers



- Heavy-duty ink writes on oily, greasy and rusty surfaces.
- Ink is USDA authorized for use in Federally Inspected Meat and Poultry Plants.



F.O.B FACTORY > 12 per pack.

ITEM NO.	PRODUCT	PACK
3199 40105	Black	\$49.95
3199 40205	Blue	49.95
3199 40305	Green	49.95
3199 40405	Red	49.95

Metal Detectable Permanent Markers

- Permanent marker has a blue, metal detectable body.
- Removable cap fits snugly onto base of marker.
- Non-toxic, xylene-free, low-odor.



> 10 markers per box.

ITEM NO.	PRODUCT	BOX
B639 3900	Black Ink	\$64.95
B639 3901	Red Ink	64.95



Refillable Markers

- Replaceable tips, refillable barrel.

ITEM NO.	PRODUCT	EACH
3599 9438	Refillable Marker	\$39.95
3599 94405	Round Replacement Tip (12 per box)	32.95
3599 9546	1-qt. Black Ink	41.95

Permanent Black GP-X Markers

For use on hard-to-mark surfaces.

- Produces fast-drying, opaque, permanent marks on metal, wood, PVC, rubber, plastic, glass, porous and non-porous surfaces.
- Shake marker until you hear the agitator — then pump the marker until the tip is inked.
- Weather- and fade-resistant.
- Replacement tips available.



> 12 markers per pack.

ITEM NO.	PRODUCT	EACH
1065 85001	Black Markers	\$3.95
1065 8401	Replacement Tips (Pack of 12)	7.95

Sharpie Permanent Markers

- Fast-dry, non-smearing, waterproof ink.
- Wedge-shaped tip.



> 12 per box.

ITEM NO.	PRODUCT	BOX
6259 5001	Black	\$19.95



> 3 markers per pack.

ITEM NO.	PRODUCT	PACK
6259 37635	Black Sharpie Markers, Fine Point, 3-Pack	\$6.95

Nordic Ice Temperature Control Packs

Packs are reusable & non-toxic, stay frozen longer than ice. Economical to use.

- When packing product place gel pack on top of product, as cold travels downward. Leave as little dead space as possible.
- Biodegradable.
- Freezes solid.

> SOLD BY CASE ONLY - 36 per case.

ITEM NO.	PRODUCT	CASE
C928 1016	16-oz., 6-1/2" x 5-1/2" x 1" h	\$22.95

> SOLD BY CASE ONLY - 24 per case.

ITEM NO.	PRODUCT	CASE
C928 1024	24-oz., 8" x 5-1/2" x 1-1/4" h	\$17.95

> SOLD BY CASE ONLY - 12 per case.

ITEM NO.	PRODUCT	CASE
C928 1048	48-oz., 10-1/2" x 7-1/2" x 1-1/4" h	\$16.95



Rubber Dock Bumpers

- Absorbs over 80% of truck impact and shock to protect docks, buildings and cargo areas.
- Tough plies of truck tire material eliminate chipping and abrasion unlike standard rubber bumpers.
- Anchored through thick steel angles to provide stability and to retain shape.
- Weather-resistant with anchor bolts that are protected by at least 3" of rubber.
- Bumpers available with angles (equipped with 1/4" steel angles at both ends) or with flat plate for use with dock levelers (optional 1/4" flat steel plate for one or both ends).
- 6" laminated, 9", and 10-1/2" thicknesses also available.



ITEM NO.	PRODUCT	F.O.B. FACTORY
7407 0045	4-1/2" Laminated Dock Bumper (Specify length when ordering)	
7407 1210	Extra-Thick 12" Dock Bumper (Specify length when ordering)	

Dura-Soft Bumper™

Provides the maximum dock protection available in the market - unique loop design absorbs the impact.

- Steel-face plate eliminates wear from up-and-down friction movement of trailer during loading and unloading.
- Weather-resistant and can be used in any heavy-duty material handling areas.
- Rubber pads 4" thick with loop pad and 3/8" steel-face for overall thickness of 5-1/2".
- Can be mounted up to 12" above the dock or flush mounted.



ITEM NO.	PRODUCT	F.O.B. FACTORY
7407 0055	5-1/2" Dura-Soft Dock Bumper (Specify length when ordering)	

CALL 800-456-5624 FOR PRICING & MORE INFORMATION

Molded Wheel Chocks

- Molded from tough fiber-reinforced rubber compound.
- For use on trailer trucks and other heavy equipment.
- Available in either black or highly visible orange.
- Optional 15' long, 3/16" coil chain with bright zinc finish is also available.

➤ Shipping Weight: 10-lbs.



ITEM NO.	PRODUCT	SIZE	EACH	
			1-5	6+
7407 0688	Black Chock	8" x 5-3/4" x 9"	\$29.95	\$28.95
7407 0689	Orange Chock.	8" x 8-3/4" x 9"	39.95	38.95
7407 0670	Optional Chain for Wheel Chock		24.95	23.95

Safety Sign for Chocked Area

- Constructed of 20-gauge steel.
- Highly visible yellow and black safety design.
- Four pre-drilled holes for easy installation.



ITEM NO.	PRODUCT	SIZE	EACH
7407 1014	Safety Sign	10" x 14"	\$24.95

Saf-T-Lok Steel Tube Load Lock Bars

Durable steel bar is designed for quick and easy installation or removal.

- High-strength steel tubing features a steel handle housed in a painted cast aluminum housing.
- Molded pivoting rubber feet grip firmly to trailer walls, yet won't scuff and will remain pliable even at low temperatures.
- Load lock adjusts from 89" to 105".
- Handle and trigger release are easy to use, even with gloved hands.

➤ Shipping weight: 12-lbs.



ITEM NO.	PRODUCT	1-5	6+
7514 00851	Saf-T-Lok Load Lock	\$32.95	\$31.95

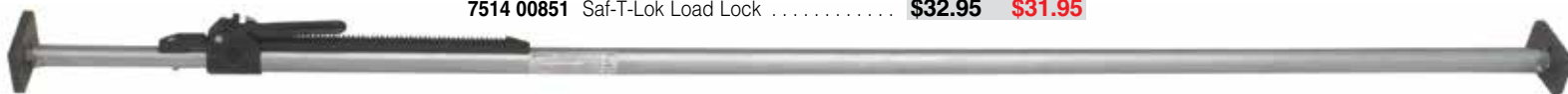

Galvanized Steel One-Piece Jack Bar

Reverse ratcheting is no longer required — a patented quick-release feature closes the bar with one easy step.

- Constructed of square galvanized steel tubing.
- Jack bar adjusts from 86" to 104".

➤ Shipping weight: 16-lbs.



ITEM NO.	PRODUCT	1-5	6+
7514 0101	Steel Jack Bar	\$43.95	\$42.95



A

Absorbent Compound	9, 132, 269,562-563
Absorbent Socks, Drum Spill	562
Acid Suits	99
Adhesives	522, 566
Air Doors	538
Air Gun	155
Air Hose	155
Air Nozzle	155
Alpet Sanitizers	165
Aluminum, Bus Cart	197
Foil	488
Platter Dollies	202-205
Shovels	242
Tote Dollies	189-193, 197-198
Totes	196
Analyzer, Fat	493
Gas	492
Anti-Fog Wipes	286
Anti-Slip Compounds	563
Anvil Cutter	381
Apron Clips	81
Apron Dispenser Trays	73
Aprons, Boning	326-327
Cotton Bib	88
Cut Resistant	326-327
Endeavor	80
Endurosaf®	80
Flame Retardant	330
Hycar	82
Metal Mesh	326
Neoprene	81
Nitrile	82-83
Poly/Nylon	83
Polyethylene	78
PVC	83
PVC Boning	327
Tyvek	85
Urethane	83
Vinyl	79, 81
Vinyl Replacement	79
Arm Guards	329
Artery Needles	445, 448-449
Ash Trays	259
Axe	11, 358

B

Back Supports	262-263
Bacon Hangers	458
Bag Clippers	479
Bag Clips	479, 487
Bag Sealers	478
Bag Staplers	479
Bag Taping Machines	479
Bags, Cloth	481
Cook Chill	476-477
Custom Poly	481
Deli, sidelock	489
Duffel	76
Laundry	89

B

Bags, Plastic, T-Sacks	490
(continued) Poly Food, low density	486
Poly Meat, EZ-PAK	480
Shrink	467-473
Whirl-Pak	496
Ziploc®	489
Baker's Gloves	48-50
Baker's Pads	50
Baker's Sleeves	50
Balancers, Kromer	422-423
Bandages	278-279
Bandsaw, Buster	421
Bandsaw Blades	388-391
Bars, Load Lock	578
Baskets, Freezer	200
Shopping	490
Batteries	547
Battery Charger	547
Beard Guards	76
Beard Nets	76
Beard Restraints	76
Belt Grinders, Hook-Eye	368
Belts, Lifting	262-263
Bench Scales	502
Benches	544
Bi-Metal Thermometers	512-513
Big Red Thermometers	507
Bins, Combo	216-217
Dolav	218
Ingredient	206-207
Storage	216-219
Blades, Bandsaw	388-391
Breaking	420
Circular	391-393
Dehider	401, 415
Loin Puller	401
Peeler	401
Rib Pulling	401
Skinner	401
Slicer	401
Specialty	394-397
Tray Pack	399
Trimmer	400
Wellsaw	416, 418
Bleach	142
Block Sets, Knife	355
Blowers	556
Boil In Pouches	463
Bollard Covers	544
Bollards	544
Bone Collector Plates	385
Bone Collector System	385
Bone Disc, Plastic	465
Bone Dust Removers	375
Bone-Guard, Waxed	465
Bone Shield	465
Boning Aprons	326-327
Boning Hooks	374
Boot and Shoe Brush	32

B

Boot Information Chart	14
Boot Covers	36-37
Boot Dip Mats	33
Boot Glue	32
Boot Rack	32
Boot Stand	32
Boot Wash Stations	32
Booties, Tyvek	36-37
Boots, Chemical-Resistant	21
Freezer	38
Guardian IV	22
Insulated	38
Kings, Neoprene	29
Kings, Work Boots	29
Liners	31
Muck® Chore Cool/Pro/Resistant	23
Muck® Chore, Mossy Oak	22
Neoprene	28-29
OnGuard BlueMax®	16
OnGuard DuraPro®	17
OnGuard Economy	20
OnGuard Flex III	21
OnGuard Goliath	19
OnGuard Hazmax®	21
OnGuard Lady Monarch	8, 15
OnGuard Polyblend	19
OnGuard Polymax®	18
OnGuard PVC	19
OnGuard Superpoly	18
OnGuard SureFlex	21
Packerland Neoprene	28
Purofort™ FoodPro	24
Purofort™ NeoBuster	25
PVC	25
Ranger	38
Servus Economy	20
Servus Neoprene	28
Servus PRM™	27
Servus Pro™	26
Servus Pro+™	27
Servus XTP™	26
Servus XtraTuf	28
Tingley Premier™	18
Bottles, Spray	136, 555
Bouffant and Haimet Dispensers	75
Bouffant Caps	74-75
Box Heaters	175
Box, Sterilizer	174
Box Tape	571
Boxes, Food	204
Pizza Dough	205
Brackets, Strip Door	532-536
Brakes	232
Branders	429
Breaking Saw	420
Brine Pumps	444
Brine Tester	444
Brooms	113-115
Brooms, Color-Coded	114-115
Brown Duck Clothing	39
Brush Racks	101, 107
Brushes, All-Purpose Utility Scrub	101
Boot and Shoe	32
Bottle/Valve	101, 103, 105
Color-Coded	102-105

B

Brushes, Counter	101, 103
(continued) Deck Scrub	126
Drain	101
Floor	125-126
Floor Drain	101
Flow-Thru	124
Hand & Nail	166
Hand Scrub	102, 104
Iron Handle Scrub	104
Stencil	431
Swivel Scrub	125
Tank and Kettle	105
Tile and Grout	105
Toilet Bowl	185
Tube	101, 103, 105
Utility	555
Valve and Fitting	101, 103, 105
Brute, Caddy Bag	257
Color-Coded	254
Dollies	256-257
Drums	254-256
Buckets	110, 116, 217, 246
Color-coded	251-252
Mop	116, 120, 251
Buggies, Dump	228
Bulbs, Coated	525
Fluorescent	525
LED	528-530
Bump Caps, Color-Coded	307-308
Bumpers, Dock	578
Butcher, Frocks	90-91
Jacket	88
Paper	482
Twine & Dispenser	432, 487, 573
Butchering Books	10

C

Cabinets, Storage	225
Caddy, Brute	257
Caddy, Supply	136, 555
Calculator	494
Calibration Thermometers	517
Calibration Weights	503
Calibrators	517
Can, Safety	269
Can Liners	258
Caps, Bouffant	74-75
Bump	307-308
Men's Overseas Style	76
Stocking, knit	44
Carton Sealing Tape	570
Cartridges, Respirator	311-313
Carts, Deck	210-212
Floor Mat	266
Max System	201
Picking	192
Prep	201, 204
Tray	205
Utility	208-209
Work/Stocking	211, 554

C

Casing Perforators	354, 453
Casings, Collagen	451-452
Walsroder® Sausage	453
Casters	189, 191, 200
Cattle Prods	414
Ceiling Covering	521-522
Ceiling System, Suspended	521
Hanger	521
Cement, Tag	431
Ceramic Sharpeners	372
Chains, Scabbard	357
Chemical Dispenser	6, 139
Chemical Resistant, Boots	21
Suits	99
Chicken Case Dolly	197
Chilltote Dollies	199
Chilltotes™	199
Chlorine Test Strips	497
Chocks, Wheel	568, 578
Chore Coats	38
Cigarette Receptacles	259
Circular Blades	391-393
Clarity™, Cook Chill Bags	476-477
Poly Meat Bags	480-481
Shrink Bags	466-473
Vacuum Pouches	461-463
Clauss Knives	344-345
Cleaner, Smokehouse	146, 459
Cleaners	135-147
Cleaning Pads	124
Clear PVC Duffel Bags	76, 89
Clipboards	493
Clippers, Bag	479
Clip Light, LED	549
Clips, Apron	81
Bag	479
Weasand	434
Clothing, Cotton Work	88
Cloth Bags	481
Cloths, Cleaning	131
Coatings	550-551
Coats, Chore	38
Cold Ink Stamps	429
Collagen Casings	451-452
Color-Coded, Brooms	114-115
Brushes	102-105
Brutes	254
Bump Caps	308
Dustpans	114
Handles	110-111
Hard Hats	307-308
Hoes	241
Knives	334-335, 346
Locks	273
Nozzles	149
Pad Holders	127
Paddles	240-241
Pails	251-252

C

Color-Coded, Scoops	248, 250
(continued) Scrapers	250
Shovels	244
Squeegees	106-108
Totes	194, 197
Combo, Bins	216
Liners	221
Concrete Floor Patch Kit	551, 566
Cones, Safety	121
Container Opener	252
Containers, Brute	254-256
Food	246
Waste	254-256, 259
Cook Chill Bags	476-477
Cooking Thermometers	512-513
Cooler, Doors	542-543
Drink	276
Jackets	38-44
Ramps	221
Vests	42-43
Corners, Stainless Steel	522, 568
Cotton, Bib Aprons	88
Work Clothing	88
Counter Brushes	101-104
Counters, Tally	494
Cover, Dunnage Rack	231
Coveralls, Disposable	84-85
Insulated	39, 43
Covers, Boot & Shoe	36-37
Crayons, Meat Marking	431
Cups, Deli	489
Measuring	247
Paper/ Foam	490
Cures	442-443
Curing Pump	446-447
Curtain Doors & Walls	531
Custom Printed,	
Casings	453
Cloth Bags	481
Poly Bags	481
Rollstock	473
Shrink bags	473
Cutlery	331-373
Cut-Resistant, Aprons	326-327
Gloves	316-321
Sleeves	328-329
Cutter, Anvil	381
Butcher Paper	482
Dough	375
Polyethylene Film	484
Cutting Boards	239

D

Data Loggers	518-519
Deck Carts	210-212
Degreasers	146-147
Dehider	415
Dehider Blades	401, 415
Deli, Bags	489

D

Deli, Cups	489
(continued) Paper	488
Platter	203
Denaturant	423
Deodorant Sprays	187
Desks, Receiving	260
Detergent, Dishwashing	144
Laundry	142-143, 215
Dexter Russell, Knives	340-343, 350
Steels	370-372
Dial Scales	499, 504
Dial Thermometers	512-513
Diamond Steels	373
Dies	429
Digital, Scales	500-502
Digital, Thermometers	507-511
Dish Cloths	131
Dish Wash Detergent	144
Disinfectants	140-143
Dispenser, Apron Tray	73
Bouffant and Haimet	75
Chemical	6, 139
Earplug	298
Glove	73
Hand Film	573
Hand Sanitizer	164-165
Paper Towel	180-182
Safety Glasses	287
Soap	165-169
Spray Deodorant	187
Stretch Film	573
Tape	571
Toilet Tissue	183-184
Twine	487, 573
Disposable Earplugs	294-296
Disposable Gloves	68-72
Dock Bumpers	568, 578
Dolav Bins	218
Dollies	189-205
Aluminum Platter	202-204
Brute	256-257
Chicken Case/Aluminum Tote	197
Chilltote	199
Drum	256-257
Food Box	204
Freezer Basket	200
Knockdown	193, 202
Max System	201
Mega-Tote	198
Mixer Bowl	205
Pan	201
Pizza, Dough	205
Platter	201-205
Tote	198
Tub	188
Welded Aluminum	189-192, 198, 202-205
Doodlebug™ Cleaning System	127
Doors, Air	532
Brackets	532-534, 536
Cooler	542

D

Doors, Curtain	531
(continued) Fib-R-Doors	537
Flexible	538
Gaskets	560
Hinges	543
Latches	543
Parts	543
Personnel/Service	540-541
PVC	537
Roll-Up	531
Strips	532-536
Swinging	536
Traffic	539
Vinyl	531
Dough Boxes & Dollies	205
Dough Cutter	375
Drain Brushes	101
Drain Cleaners	145
Drain Plug	217
Drum Dollies	561
Faucet	561
Pumps	561
Spill Absorbent Socks	542
Truck	213
Wrench	561
Drums, Brute	254-256
Stainless Steel	229
Dryer, Hand	181
Duct Tape	550
Duffel Bags, Clear PVC	76
Dump Buggies, Stainless Steel	228
Dunnage Rack Cover	231
Dunnage Racks	231
DuraPro® Boots	17
Dust Masks	314-315
Dust Mops	116-117
Dust Pans	113-114
Color-coded	114
Dykem® Markers	465, 517

E

E. Coli Sampling Kit	496
Ear Bands	302
Earmuffs	303-306
Earplug Dispenser	298
Earplugs, Disposable	294-296
Metal Detectable	12, 300-301
Reusable	297-299
Eco-Gloves	9, 58
EdgeMaster™ Bandsaw Blades	388-391
Elbow Supports	264
Emergency Exit Signs	530
Emery Rolls	371
Endeavor Aprons	80
Endurosaf® Aprons	80
EnviroTerra Cleaner	9, 135
Ergogrip Knives	348
Ergonomics	261-267
Eye, Cups	284
Drops	284

E

Eyewash Stations	284
Eyewear, Protective	284-293
E-Z Hang™ Door Strips	534
E-Z Pak Meat Bags	480-481
E-Z Way Knock Down BuggyWash™	229

F

F. Dick, Knives	348
Steels	370-373
Stuffers	454-455
Face Masks	44
Faceshields	293, 306
Facial Tissue	181
Fans	556-557
Fasteners, Stainless Steel	523
Tag	430
Fat Analyzer	493
Faucets	179
Fibrox™ Handle Knives	333-335
Film Cutter, Polyethylene	484
Film Dispenser and Cutter	487
Film Wrappers, PVC	484
Film, Polyethylene	484
PVC Wrapping	484
Shrink	486
Stretch	573
Filters, Respirator	311-313
Finger Cots	280
First Aid Kits	277
Flame Retardant Clothing	330
Flashlights	309, 548-549
Flexible Doors	538
Flexshafts	400
Floor Brushes	125-126
Floor Cleaners	524
Floor, Coatings	524
Grating	567
Mat Cart	266
Mats	266-267
Pads	267
Scale	504
Scrapers	112
Signs	121
Fluorescent Bulbs	525
Fly Traps	565
Foam, Cups	490
Trays	485
Foamers	159-162
Fog Eliminating Cloths	286
Foil, Aluminum	488
Food, Bags, Poly	486
Boxes	204
Containers	246
Grade Hose	444
Hoe	241
Service Scales	501
Slicer/Grinder	450
Trays	489

F

Forceps	444
Fork, Cooks	376
Forks, Stainless Steel	245
Forming & Non-Forming Rollstock	473-475
Forschner Steels	370-371, 373
Freezer, Basket Dollies	200
Baskets	200
Boots	38
Cleaner	146
Doors	542-543
Door Strips	532-536
Gloves	45
Jackets	38-44
Kote	550
Lighting	525, 529
Paper	482
Spacers	220
Tape	570
Thermometer	515
Totes	197
Vests	42-43
Frock Liners	42-43
Frocks	90-91
Frosts, Mora Knives	336-338
Fryer Cleaner	146
Furniture Polish	145

G

Galoshes	36-37
Gambrels, Hog	425
Gas Analyzer	492
Gaskets, Door	566
Gauze	279
Gel Ice Packs	490, 577
Giesser Knives	347
Glass Cleaner	135
Glasses, Safety	285-291
Glove Blaster, Metal Mesh	322
Glove Information Chart	46-47
Gloves, Baker's	48-50
Cut-Resistant	316-321
Dispensers	73
Disposable	68-72
Eco	9, 58
Freezer	45
High Temperature	48-51
Hot Mill	48
Inspector's	60
Insulated	45, 51-52
Insulated PVC	52
Kevlar® Knit	48, 60
Knit	58-60
Knit Insulated	48, 58
Latex	62-65, 71
Leather	45, 56, 330
Metal Detectable	12
Metal Mesh	323-325
Mechanics	53
Neoprene	51, 61

G

Gloves, Nitrile	66-70
(continued) Nitrile Coated	51, 53
Poly Disposable	71
PVC Coated Canvas	52
PVC Dipped	52
Racks	67, 73
Rubber	62-65
Rubber Coated	54-55
Skinner	63
String Knit	57-60
Vinyl Disposable	72
Welders	56, 330
Work	53-55, 57
Glue, Boot	32
Goggles, Safety	292-293
GOJO®	165-
Gold Metallic Vacuum Pouches	463
Goosenecks	176
Gowns, Vinyl Replacement	86-87
Grabber, Nifty Nabber	264
Granton® Knives	346
Steel	370
Grating, Floor	567
Grease	558
Grease Gun	558
Grinder, Horns	450
Knives	387
Plates	386-387
Grinders, Electric Meat	450
Hook-Eye Belt	368
Griptex® Knives	343
GSO Tape/Dispensers	483
Guards, Arm	329

H

Hairnet and Bouffant Dispensers	75
Hairnets	74-75
Hamburger Paddle	377
Ham Overwraps	456
Ham Press	458
Hand & Nail Brush	166
Hand Dryer	181
Hand Sanitizers	163-165
Hand Tools	376-377
Hand Trucks	213
Hand Wipes	163
Hands-Free Dispensing System	166
Handles	110-111
Color-Coded	111
Mop	110-111
Handsaws	432
Handy Hooker	576
Hangers, Bacon	458
Hanging Scales	499
Hard Hat, Liners	309
Racks	308
Sweat Bands	309
Hard Hats, Color-Coded	307-308
Harnesses	274
Heaters, Box	175

H

Helly Hanson, protective clothing	98
Hercules™ Rail Switches	426-427
Helmets, Welding	330
Hi-Viz Clothing	42, 275
Hickory Sawdust	459
High Pressure, Hose	158
Nozzles	157
Washers	158
High-Heat Spoons & Spatulas	247
High Temperature Gloves	48-52
Hinges, Door	543
Hoe, Food	241
Color-Coded	241
Hog, Gambrels	425
Paddles	433
Polishing Whips	433
Ring Pliers	456
Scald	433
Scrapers	433
Tattoo Paste	428
Tattooer	428
Toenail Puller	432
Hood, Poly	76
Hooks, Boning	374
Meat Hanging "S"	374
Node	374
Stockinette	458
Trolley	424
Horns, Grinder	450
Hose Adapters & Accessories	153
Hose, Air	155
High Pressure	158
Hot Water	154-155
Food Grade	444
Hoses	154-155, 158
Hot Mill Gloves	48
Hot Shot Cattle Prods	414
Hot Water Mixing Station	156
Howard Leight, Earplugs	295, 299, 301
Earmuffs	304-306
Hurricane Floor Dryer	117
Hycar Aprons	78
Hydration Drink Mix	309
Ice Packs, Gel	577
Instant Kwik Kold	282
Ingredient Bins	206-207
Injection Valves	445
Injector Needles	448-449
Ink Stamps	429
Inks	428
Insect Traps, Spray	565
Insoles	31
Inspector's Gloves	60
Insulated, Boots	38
Caps	44
Coveralls	39, 41
Doors	539, 547
Frock Liners	42-43

Insulated, Gloves	45, 48-50
(continued) Jackets	40-45
Overalls	39
PVC Gloves	52
Socks	31
Vests	42-43
International White Knives	341

J

J-Fill Quattro Select Dispenser	6, 139
Jackets, Butcher	88
Cooler	40-44
Flame Retardant	330
Hi-Viz	42
Insulated	38-44
Janitorial & Sanitation Supplies	100-187
Jarvis, Bandsaw, Buster	421
Breaking Saws	420
Pneumatic Stunners	412
Power Actuated Stunners	404-411
Wellsaws	416-420
Jumbo Poly Totes	198

K

Kason Lighting	529
Keel Knife	351
Kevlar® Knit Gloves	48, 60
KFC Style Distribution Totes	197
Kings Neoprene Boots	29
Kits, Concrete Floor Patch	566
E. Coli Sampling	496
First Aid	277
Hose Accessory	153
Injection Valve	445
Lockout	270-273
Spill	562-563
Strapping	574
Test	497
Wellsaw Service	416
Zerk Replacement	558
Knee Pads	265
Knife, Block Sets	355
Cases	356
Racks	356
Scabbards/Sheaths	357
Sharpeners	360-369
Sterilizers	174-175
Knit Caps	44
Knit Gloves	58-59
Knit Insulated Gloves	48, 58
Knives	332-359
Chicago Cutlery	339
Clauss	344-345
Color-Coded	334-335, 346
Dexter Russell	340-343, 350
Ergogrip	348
F. Dick	348
FibroX™ Handle	333-335
Frosts	336-338

K

Knives, Giesser	347
(continued) Granton®	346
Grinder	387
Griptex®	343
International White	341
Keel	351
Loin	353
Mastergrip	348
Mora of Sweden, Frosts	336-338
Mundial	349
Oyster	353
Phantom	347
Plastic Wrap	383, 576
Poultry	350-351
ProDex	343
Rosewood Handle	332
Sani-Safe®	340, 352-353
Scalpel	351
SofGrip	341
Specialty	351-354
Steak	355
Twine	383, 573
Utility	382-383, 576
Victorinox	332-335, 349
Wood Handle	332, 342
Knockdown Dollies	193, 201-202
Koldwear	40-41
Koolerwear	42-43
Kromer Balancers	422-423
Kwik Kold Instant Ice Pack	283

L

Labcoats, Disposable	84-85
Labels, Safe Handling	485
Ladders	552-553
Lanyards	274
Latches, Door	543
Latex Gloves	62-65
Laundry, Bags	89
Detergent	143, 215
Pins	215
Trucks	215
Lavatories	170-172
Lavatory, Accessories	173-177
Lavatory, Valves	173
Leak Checker	492
LED, Clip Light	492
Fixtures	528, 580
Flashlights	309, 548-549
Lightbulbs	252, 256
Legg's Seasonings	436-442
Lens, Care Station	291
Cleaning Towelettes	291
Lid Remover	252
Lids, Food Storage	246
Ingredient	206-207
Poly Box	204
Brute Drum	254
Tote	195

L

Lifelines	274
Lifting Belts	262-263
Light Bulbs	525
Lighting Fixtures	525-529
Liners, Boot	31
Can	258
Combo, Bin	221
Frock	42-43
Hard Hat	309
Insulated Frock	42-43
Platter	203, 488
Tote	195
Trash Can	258
Liquid Smoke	459
Load Lock Bars	578
Loader, Vacuum Pouch	463
Lock Box	272
Locker Paper	482
Lockers	545
Lockout, Hasps	272
Kits	270-273
Stations	273
Tags/Tagout Accessories	270-272
Locks	273, 545
Color-Coded	273
Loggers, Transport	518-519
Loin Knives	353
Loin Puller Blades	401
Long Stem Thermometers	501
Lubricants, Oils, Anti-Stick	456, 558-559
Lung Scraper	401

M

MacX™ Storage System	218
Magnetic Knife Rack	356
Magnifying Safety Glasses	291
Maple Cure	442-443
Marinades	440-441
Marinating Nets	456-457
Markers	431, 465, 495, 577
Mask, Face	44
Masking Tape	570
Masks, Dust	314-315
Mastergrip Knives	348
Mats, Boot Dip	33, 136
Floor	266-267
MaxBullet® Strip System	532
Measuring Cups	247
Measuring Spoons	247
Meat Bags, Poly	480-481
Meat Boats	489
Meat Crayons	431
Meat Grinders, Electric	450
Meat Hooks	374
Meat Markers	465, 577
Meat Netting	456-457
Meat Slicers	450
Meat Tenderizer	459
Meat Trees	425

M

Mechanics Gloves	53
Medical Supplies	278-283
Mega-Tote	198
Mega-Tote Dollies	198
Metal Detectable, Bandages	12, 278
Drain Plug for Vats	217
Earplugs	12,300-301
Eyeglass, Orbiter Retainer	287
Gloves, Disposable	12, 72
Hand Scoops	250
Hand Scrapers	12, 250
Markers	577
Mixing Paddle Scrapers	240
Paring Knife	352
Pens	12, 495
Plug	207
Shovels	244
Metal Mesh, Aprons	326-327
Glove Blaster	176, 322
Gloves	323-325
Shirts	327
Sleeves	328-329
Microfiber Cleaning System	110
Mineral Oil	391
Mixing Paddles	240-241
Mixing Stations	156
Moldex®, Earplugs	296, 298, 300
Respirators	311, 314
Moldings, Vinyl	521-522
Mop Buckets	120, 251
Mop Handles	110-111
Mopheads	119
Mops, Roller	122-123
Mora of Sweden Knives	336-338
Muck® Chore Boots	22-23
Multi-Use Steels	373
Mundial Knives	349
Mundial Steel	373

N

Needle Holders	445
Needles, Artery	445
Injector	448-449
Spray	445
Neoprene, Aprons	81
Boots	28-29
Gloves	51, 61
Sleeves	77
Net Tyers	456
Nets, Marinating	456-457
Smoking	456-457
Netting, Meat	456-457
NiftyNabber® Grabber	264
Niroflex 2000® Metal Mesh Gloves	323
Nitrile, Aprons	82-83
Coated Gloves	51, 53
Gloves	66-70
Node Hooks	374
Noise Blocking Earmuffs	303-306
Noise Indicator	305

N

Nozzle, Air	155
Color-Coded	149
High Pressure	157
Water	147-152
O	
Oil, Mineral, Orange	560
Stones	360-363
Oils & Lubricants	558-560
ONGUARD, Acid Suits	99
BlueMax® Boots	16
DuraPro® Boots	17
Economy Boots	20
Flex III Boots	21
Galoshes	34-35
Goliath Boots	19
Hazmax® Boots	21
Insoles	31
Lady Monarch Boots	10, 15
Overboots/Overshoes	34-35
Polyblend	19
Polymax® Boots	16
PVC Boots	20
Rainsuits	92-98
Superpoly Boots	18
SureFlex Boots	21
Work Shoes	30
Orange Oil	560
Organizer, Tool Holder Cabinet	225
Oven Cleaner	146-147
Overalls, Insulated	39, 41
Overboots & Overshoes	36-37
Overwraps, Ham	456-457
OxyBaby Gas Analyzer	492
Oxygen Absorbers	464, 485
Oyster Knives	353
Ozone Machine	187

P

Packinghouse Steels	400-401
Packs, Nordic Ice Gel	490, 577
Pad Holders	127
Paddles, Color-Coded	240
Hog Scraper	433
Mixing	240-241
Rattle	415
Padlocks	273, 545
Pads, Baker's	50
Cleaning	127-128
Floor	127
Knee	265
Scouring	128, 144
Soaker	562
Sorbent	562
Pail Lid Removers	252
Pails	229, 251-252
Color-coded	251-252
Stainless Steel	229
Pain Relief Products	281-283
Paint Markers	577
Paint Sticks	431
Pallets	222-223
Pallet Truck	222

P

Pan Dolly	201
Panels, Ceiling	521-522
Wall	522-523
Pans, Steam Table	201
Paper Cups	276, 490
Paper Cutter, Butcher	490
Paper Sacks	490
Paper, Deli	488
Freezer	482
Locker	482
Patty	488
Steak	488
Towel Dispensers	180-182
Towels	180-182
Paste, Hog Tattoo	428
Patty Paper	488
Peeler Blades	401
Pens, Marking	495
Metal Detectable	12, 495
Personnel Doors	540-541
Personnel Stand	567
pH Meters and Testers	493
Phantom Knives	347
Picking Cart	192
Pinch Blocks & Rollers	398
Pink Products	8
Pins, Laundry	215
Shroud	432
Pizza Dough Boxes	205
Pizza Dough Dollies	205
Plasti-Dip Coating	550
Plastic, Bags, T-Sacks	490
Bag Clips	487
Pallets	222-223
Shovels	244
Tape	479
Plastic Wrap Knives	383, 576
Plates, Grinder	385-386
Platform Trucks	554
Platter Dollies	201-204
Platter Dolly Cover	203
Platter Liners	203, 488
Platters, Aluminum Alloy	203
Deli	203
Fiberglass	203
Polystyrene	203
Stainless Steel	203
Pliers, Hog Ring	434
Weasand Ring	434
Plugs, Drain	217
Beef Throat	434
Plunger	185
Pocket Knives	11, 359
Pocket Stone	11, 359
PolarBear® Cut-Resistant Gloves	318-319
Polish, Furniture	145
Stainless Steel	145
Poly Disposable Gloves	71
Poly Low-Density Food Bags	486
Poly Meat Bags	480-481

P

Poly/Nylon Aprons	83
Polyethylene, Aprons	78
Sleeves	77
Smocks	86-87
Pouch Loader, Vacuum	463
Pouches, Boil-In	463
Clarity™ Vacuum	461-463
Gold Metallic	463
Safe Handling	462
Zipper	464
Poultry Knives	350-351
Poultry Shackles	425
Poultry Shears	378
Prep Cart	204, 208
Press, Ham	458
Pressure Washers	158
Probes, Thermometer	510-511
ProDex Knives	343
Prods, Cattle	414
Protective Eyewear	284-293
Pumping Tables	446
Pumps, Brine	444
Pumps, Curing	446-447
Pumps, Drum	287
Purofort™ FoodPro Boots	24
NeoBuster Boots	25
PURELL® Hand Sanitizer	163-164
PVC, Aprons	83
Boots	25
Clear Duffel Bags	76, 89
Coated, Canvas Gloves	52
Coated, Knit Gloves	57
Dipped Gloves	52
Doors	537
Film Wrappers	484
Insulated Gloves	52
Wrapping Film	484

Q

QT Hurricane Ozone Machine	187
Quality Control	491-497
Quaternary Test Strips	497
QuattroSelect® Dispensing System	6, 139
Quickblade® Utility Knife	382, 576
Quick Salt Cure	439, 442-443
Quiet Bands	302
Quiet Muffs	306
Quikflo™ Automatic Faucet Control	177
Qwik Stik, Sqwincher	276

R

Racks, Boot	32
Brush	104, 109
Dunnage	231
Glove	67, 73
Hard Hat	308
Knife	356
Pan	201
T-Sack	490

R

Rail Switches	426-427
Rainsuits	92-98
Rakes	245
Ramps, Cooler	221
Rattle Paddles	45
Rayovac, Flashlights	548-549
Batteries	547
Recording Thermometers	518-519
Respirator, Cartridges & Filters	311-313
Respirators	310-315
Restroom Supplies & Cleaners	183-186
Reusable Earplugs	297-299
Rib-eye Covers	465
Rib Pulling Handle & Blades	401
Rivets, Nylon	523
Rods, Weasand	343
Roast Beef Tier	376
Roller Mops	122-123
Rollstock	473-475
Roll-Up Doors	531
Rosewood Handle Knives	332
Rubber Coated Gloves	54-55
Rubber Gloves	62-65
Rubs	442-443
Rust Remover	550

S

Sacks, Paper	490
Sacks, T-	490
Safe Handling, Labels	485
Paper	482
Pouches	462
Safety, Can	269
Cones	121
Glasses	285-291
Goggles	292-293
Harnesses	274
Vests	275
Safety Glasses Dispenser	287
Saline	284
Salt Cure	442
Sanalite	239
Sani-Safe Knives	340, 352-353
Sanitary Napkins	185
Sanitizer Wipes	137, 142, 163
Sanitizers	141-142
Hand	164-165
Sausage Trucks	230
Sawdust	459
Saws, Band	421
Breaking	420
Hand	432
Well	416-419
Scabbard Chains	357
Scabbards, Knife	357
Scales, Bench	502
Dial	499, 504
Digital	500-502
Floor	504

S

Scales, Food Service	501
(continued) Hanging	499
Washdown	500
Scalpel Knife	351
Scissor Sharpeners	364-365, 381
Scissors, Paramedic	282
Scoops	248-250
Color-coded	248, 250
Scouring Pads	128, 144
Scrapers	112, 250
Block	375
Color-Coded	112, 250
Hog Bell	433
Scrubbers	128, 144
Sealants	522, 566
Sealer & Seals, Strapping	574-575
Sealers, Bag	478
Seasonings	436-442
Service Doors	540-541
Servus, Economy	20
Insoles	31
Neoprene Boots	28
Overboots	34-35
PRM™	27
Pro™	26
Pro+™	27
XTP™	26
Shackles, Poultry	425
Sharpener, Ceramic	372
Knife	360-373
Scissor	364-365, 381
Stone	360-363
Wheel	400
Sharpie Permanent Markers	577
Shears	378-381
Shelving, Aluminum	226
Plastic	224
Wall	225
Wire	227
Shirts, Metal Mesh	327
Shoe Covers, Poly	36-37
Shoe Insoles	31
Shoes, Work	30
Shopping Baskets	490
Shovels	242-244
Color-Coded	244
Shrink Bags	466-473
Shrink Film	486
Shroud Pin	432
Signs, Floor	121
Silicone	522, 566
Sinks	170-172, 178-179
Skewers	377
Skinner Blades	401
Skinner Gloves	63
Sleeves, Baker's	50
Cut-Resistant	328-329
Flame Retardant	330
Metal Mesh	329

S

Sleeves, Neoprene	77
(continued) Polyethylene	77
Urethane	77
Vinyl	83
Vinyl Replacement	83
Slicer	450
Slicer Blades	401
Slipsheets	220
Smocks	86-87
Smokehouse Cleaner	459
Smokesticks	458
Smoking Nets	456-457
Snappy Hooker	383, 576
Soaker Pads	485
Soap	165-169
Soap Dispensers	165-169
Sockets	223
Socks, Drum Spill Absorbent	288
Insulated	31
SofGrip Knives	341
Sorbent Pads	562
Spacers, Freezer	220
Spatulas	247, 375-376
Specialty Blades	394-397
Specialty Knives	351-354
Spices	436-439
Spill Kit	562
Spinal Cord Remover	432
Sponges	122-123, 128
Cellulose	122-123
Scrub	128, 144
Stainless Steel	128
Spray, Bottles	555
Deodorant	187
Foamers	159-162
Needles	445
Sprayers	560-564
Squeegees	106-109
Color-Coded	106-108
Sqwincher	276
Stainless Steel, Carts	209
Casters	233
Comers	522, 568
Dollies	193, 202, 257
Drums	229
Dump Buggies	228
Forks	245
Knife Sterilizer Boxes	174
Lavs	170-172
Paddles	241
Pails	229
Pans	201
Platters	203
Polish	145
Scoops	249
Scrapers	112
Scrubber	144
Shovels	242-243
Sinks	170-172, 178-179
Tables	236, 238
Trucks	210, 212, 230
Vats	217

S

Stamps, Cold Ink	428
Stand, Boot	32
Stands, Ergonomic	567
Staplers, Bag	479
Steak Knives	355
Steak Paper	203, 488
Steam Table Pans	201
Steel-It Coating	550
Steels	370-373
Ceramic	372
Dexter Russell	370-372
Diamond	373
F. Dick	370-372
Forschner	370-371, 373
Granton®	370
Multi-Use	373
Mundial	373
Packinghouse	370-371
Victorinox	370-371, 373
Wooden Handle	372
Stencil Brushes	431
Sterilizer Boxes	174
Stockinette Hooks	458
Stockinettes	458
Stocking Trucks	211
Stones, Sharpening	360-363
Stopwatches	494
Storage Bins	206-207
Storage Cabinets	225
Strapping	574-575
Strapping Machine	575
Strapping Tape	572, 575
Strap Cutter	574
Strapping Truck	544
Stretch Film	573
String Knit Gloves	57-60
Strip Door Brackets	532, 534, 536
Strips, Door	532-536
Stuffers, Piston	455
Stun Tester	411-412
Stuffing Tubes	450
Stunner Vest	439
Stunners, Bolt	404-412
Sugar Cures	442-443
Supports, Back	262-263
Breaking Saw	420
Elbow	264
Wellsaw	416-420
Wrist	264
Sweat Bands	309
Sweatshirts	44
Swinging Doors	536
Switches, Rail	426-427
T-Racks	490
T-Sacks	490
Table Tops	239
Tables, Knockdown	236-238
Pumping	446

T

T-Racks	490
T-Sacks	490
Table Tops	239
Tables, Knockdown	236-238
Pumping	446

T

Work	236-238
Tag Cement	431
Tag Fasteners	430
Tagging System	431
Tags	430
Lockout	270-272
Tally Counter	494
Tampons	185
Tape, Dispensers	571-572
Tape, Box	571-572
Carton Sealing	571
Duct	550
Freezer	570
GSO	483
Leakseal	551
Masking	570
Medical	280
Plastic	479
Strapping	572
Traction	269
Warning	269
Taping Machine, Bag	479
Tasco Ear Protection	298, 301
Tattoo Paste	428
Tattooer, Hog	428-429
Temperature Control Packs	577
Temperature Data Loggers	518-519
Tenderizer, Meat	459
Tenderizer, Three Row	377
Tensioner & Buckles	574
Test Kits	497
Test Strips	497
Thermocouples	508, 510-511
Thermometer Calibrators	517
Thermometers, Analog	512-515
Big Red	507
Bi-Metal	512-513
Calibration	517
Cooking	512-513
Dial	512-513
Digital	507-511
Freezer	515
Hot Water	514
Infrared	515
Long Stem	513
Non-Contact	515
Probes	510-511
Probe Wipes	514
Recording	518-519
Shake Down	514
Vapor Tension	515
Wall	514
Throat Plug	434
Tier, Roast Beef	376
Tilt Trucks	214-215
Timers	494
Tingley, Overshoes	34-35
Premier Boots	18
Rainsuits	94-96

T

Tissue, Facial	181
Toilet	183-184
Toenail Puller, Hog	432
Toilet Bowl Brush	177
Toilet Flusher	185
Toilet Bowl Cleaner	183
Toilet Seat Covers	184
Toilet Tissue	183-184
Toilet Tissue Dispensers	183-184
Tongs	346
Tool Holder and Closet Organizer	109
Tools, Hand	376-377
ToteAll 2000®	194-195
Tote Dollies	189-193, 198
Tote Lids	195
Tote Liners	195
Totes	194-197
Aluminum	196
Blemished	195
Chill	199
Color-Coded	194, 197
Economy	195, 197
Freezer	197
Hinged Lid	195
Imprinted	195
Jumbo Poly	198
KFC Style Distribution	197
Mega	198
Towelettes, Lens Cleaning	323
Towels, Paper	180-182
Traction Tape	269
Traffic Doors	539-541
Transport Loggers	518-519
Traps, Insect	565
Trash Can Liners	258
Trash Cans	253-256, 259
Tray Pack Blades	399
Trays, Foam	485
Food	203
Trimmer, Blades	400
Casings	400
Flexshafts	400
Trolley Hooks	425
Trolleys	424
Trucks	210-215
Drum	213
Hand	213
Laundry	215
Pallet	222
Platform	554
Restocking	211
Shelf	212
Sausage	230
Stainless Steel	230
Stocking	211
Strapping	575
Tilt	214-215
Utility	208-212

T

Tube Brushes	101
Tubes, Stuffing	450
Tub Dollies	198
Tubs	198
Tyvek Aprons	85
Booties	36-37
Twine Knives	383, 573
Twine, Butcher	432, 573
Dispenser	432, 573
Twist Ties	487
Tyers, Net	456

U

Unger Sponges	123
Utility, Carts	208-209
Knives	382-383, 576
Trucks	210-211
Urethane, Aprons	83
Sleeves	77
Urinal Screens	185
Uvex Safety	285-286, 290-291

V

V-Edge Dump Buggies	228
V-GARD® Hard Hats	307
Vacuum Pouch Loader	463
Vacuum Pouches	461-463
Valve Lockouts	270
Valves, Injection	445
Lavatory	173
Vapor Tension Thermometers	515
Vats	217
Vests, Hi-Viz	42, 275
Insulated	42-43
Safety	42, 275
Stunner	413
Victorinox, Knives	332-335, 349, 359
Steels	370-371
Vinyl, Aprons	79, 81
Disposable Gloves	72
Moldings	521-522
Replacement Aprons	79
Replacement Gowns	87
Replacement Sleeves	77
Sleeves	77
Visor, Safety	293
Vista® Casings	451-452

W

Wall Covering	522-523
Wall Panels	522-523
Wall Thermometers	514
Walsroder® Sausage Casings	523
Warning Tape	269
Wash Stations	170-172, 178-179
Washdown, Lights	526-530

W

Washdown, Scales	500
Washers, High Pressure	157-158
Waste Receptacles	253-259
Watch Cap	44
Water Nozzles	148-158
Weasand Clips	434
Weasand Ring Pliers	434
Weasand Rods	434
Weights, Calibration	503
Welded Aluminum Dollies	189-192, 198
Welding, Clothing	330
Gloves	56, 330
Helmets	330
Wellsaws, Blades	416, 418
Service Kits	416
Supports	416-420
Wet Floor Signs	121
Wheel Chocks	568, 578
Wheels	232-235
Whips, Hog Polishing	433
Whirl-Pak Bags	496
Whiting + Davis®, Metal Mesh Gloves	323
Whizard, Cut-Resistant Gloves	316-321
Cut-Resistant Sleeves	328-329
Metal Mesh Gloves	323
Wipes, Anti-Fog	286
Hand	163
Lens Cleaning	291
Glass	135
Sanitizer	137, 142, 163
Thermometer Probe	514
WypeAll®	129-131
Wipes Dispenser	130
Wood Handle Knives	332, 342
Wooden Handle Steels	372
Work, Carts	554
Clothing	88
Gloves	53-55, 57
Shoes	30
Tables	236-238
Workhorse® Metal Mesh Gloves	324-325
Wrappers, PVC Film	484
Wrapping Film, PVC	484
Wrench, Drum	561
Wrist Supports	264
WypeAll® Wipes	129-131

X

Xsorb Spill Clean Up	9, 132, 563
Xtra Edge Sharpener	368

Z

Zerk Replacement Kit	558
Zip Tyer	456
Ziploc® Bags	489
Zipper Pouches	464

YOUR PACKAGING HEADQUARTERS

CLARITY™ VACUUM POUCHES

Mix & Match Sizes for Discounts



Zippered pouches available

CLARITY™ E-Z PAK MEAT BAGS

In-stock & Custom Bags Available.



CLARITY™ C5000 COOK CHILL BAGS

Cook, Fill, Seal, Chill, Store, Reheat and Serve



Available with or without handle

CLARITY™

CRYOVAC®

Sealed Air
Food Care

Cryovac® shrink bags now in smaller quantities — only available from Bunzl Processor Division!



Scan the QR Code to link directly to our packaging website www.bunzlpdpackaging.com



To place your order, visit our website at www.bunzlkochsupplies.com or Call **800-456-5624**

Supplies that you can trust...

- CLOTHING
- JAN SAN
- MATERIAL HANDLING
- ERGONOMICS
- SAFETY
- CUTLERY
- BLADES
- PROCESSING
- FURTHER PROCESSING
- PACKAGING
- QUALITY CONTROL
- SCALES
- THERMOMETERS
- PLANT REMODELING
- PLANT MAINTENANCE
- SHIPPING

BUNZL PROCESSOR DIVISION DISTRIBUTION CENTERS

Our inventory includes over 35,000 ready-to-ship products from 14 distribution centers serving Central and North America, including the Caribbean and Mexico.



Springdale, AR
Fresno, CA
Frederick, CO
Atlanta, GA
Eldridge, IA
Liberal, KS
Austin, MN
North Kansas City, MO
St. Pauls, NC
Omaha, NE
Fairfield, OH
York, PA
Dallas, TX
Spokane, WA

800-456-5624 • WWW.BUNZLKOCHSUPPLIES.COM

Stay connected with us:



FREE* SHIPPING on orders of \$400 or more

**Some restrictions apply & some items may not qualify, see page 5 for more details.*

BUNZL
Processor Division
KOCH SUPPLIES
528 East 19th Avenue
North Kansas City, MO 64116

BG16-17



Scan this QR code with your mobile device for a direct link to our website.